

Classified Advertising
REAL ESTATE .....PART 8
HELPS, SERVICE ...PART 9

ST. LOUIS POST-DISPATCH

Sunday Post-Dispatch 126 Pages Today

Section	Pages	Section	Pages
First (News)	20	Seventh (Drama)	6
Second (Sport)	6	Eighth (Real Estate)	20
Third (News)	12	Ninth (Wants)	6
Fourth	4	Rotogravure	12
Fifth (News)	4	Magazine	8
Sixth (Auto & Radio)	20	Comic	8

FINANCIAL NEWS, Part 1, Pages 16, 17, 18, 19.

VOL. 81. No. 241. PART ONE. ST. LOUIS, SUNDAY MORNING, MAY 5, 1929. PAGES 1—20 ***** PRICE 10 CENTS

ACCORD POSSIBLE ON REPARATIONS IF ALLIES ACCEPT YOUNG'S FIGURES

American Presents New Offer Approved by Germans, Said to Involve Concessions.

AMOUNT REPORTED TO BE SIX BILLIONS

This Is $4,000,000,000 Less Than Allies Asked for — France and Belgium Swayed by Public Opinion

By the Associated Press.

PARIS, May 4.—Solution of the problem of German reparations seemed tonight to depend upon whether the allies are willing to accept figures proposed by Owen D. Young of the United States and accepted by the German experts.

What those figures are, remains the strict secret of the negotiators. But according to the best information they involve important concessions from the figures presented by the creditor nations in their memorandum.

After tentative acceptance by the Germans of the figures proposed by Young, representatives of the Allied Powers were assembled today in the Hotel George V to consider them. What they concluded is not known, but there are many reasons for believing that they deferred acceptance of the proposal.

Young's figures were prepared several days ago, and, according to American sources, were the normal consequence of his memorandum which preceded the German offer.

Concession Probably Asked for.

The best information available tonight gave the figures as about half way between the allied demands and the German offer on annuities. American expert circles deny that the figures are half way.

In any case it is supposed in other allied circles that Young's proposal demands an additional sacrifice on the part of France and her allies. It is upon this that rests the crucial point of the negotiations.

If France and her allies are willing to make sufficient deductions from their reparations claims then an accord is quite possible.

Further concessions from the French and the Belgians, it is pointed out, depend upon public opinion. The French delegates consider that they have gone to the limit permitted by public sentiment in France, where nobody is willing to concede that payments on war debts should exceed receipts from Germany for the devastation of Invaded French territories.

Speculation on the German offer proceeds on the assumption that it seeks to induce the allies to reduce their demand about four billions.

Six Instead of Ten Billions.

The German offer, calculated at 5 per cent interest plus nine-tenths of 1 per cent for amortization, has a present value of 26,000,000,000 gold marks (about $6,240,000,000). The allied demand amounted roughly to 39,000,000,000 marks. Detailing, when costs of the army of Rhine occupation and redemption of Belgian currency is added, about 41,000,000,000 marks (about $9,000,000,000).

The German offer is based on the assumption that the proposed international bank would earn profits sufficient to pay the annuities from the thirty-seventh to the fifty-eighth year. This period represents the gap in spread of payments between previous allied and German offers.

Deeply involved in German consideration of the proposals is the problem of commercialization. The Germans insist that in acceptance of allied demands for extensive commercialization of the debt is the seed of danger to the German financial structure, since under the Dawes plan Germany is protected from making injurious transfers. Commercialization, of course, would make such protection impossible, since bonds and their interest must be met or German credit seriously impaired.

The new plan would relieve Germany of part of the burden the creditor nations want to place on it, yet the allied debts would be paid. If the bank's profits were inadequate, it was said, there was always the chance that the United States by that time would revise the last of the debt payments downward.

It was explained that, if one con-

Continued on Page 3, Column 6.

MEXICAN REBEL WITH $700,000 HELD AS ABSCONDER

Salvador Ateca and Secretary Arrested in New York After Forfeiting Bail in Kansas City —U. S. Official and Attorney Also Accused.

By the Associated Press.

NEW YORK, May 4.—A former paymaster in the Mexican rebel army and his secretary, who slipped through the fingers of the law in Kansas City, Mo., were arrested here today had a black bag containing approximately $700,000, with which officials suspect they were absconding to Spain. With them were found a United States Government official and a former government employe who were charged with conspiring to assist the flight.

Salvador Ateca, the former rebel paymaster, until recently held the gambling concessions in the Mexican State of Chihuahua with the rebel Gen. Marcelo Caraveo, former Governor of Chihuahua. His secretary is Antonio Haqueo.

The Americans arrested are Russell Mathews, assistant director of immigration at El Paso, Tex., and W. H. Fryer, former assistant United States Attorney at El Paso.

Ateca and Maqueo were arrested in Kansas City Wednesday by secret service operatives as fugitives from justice from El Paso. Their bail was set at $5000 each, which they promptly posted in cash out of the black bag and kept on traveling.

Thinking, officials surmise, that they had outwitted the secret service agents Ateca and Maqueo, with Matthews and Fryer, took quarters in a Broadway hotel awaiting a chance to leave the country.

This afternoon Assistant United States Attorney George Mintzer, several detectives and a group of Secret Service men walked into their room with a pass key.

There are two charges against Ateca at El Paso. He is assused of violating the presidential neutrality proclamation by smuggling an airplane to the Mexican rebel forces across the border, and there is a civil action filed in the Texas city by the Republic of Mexico and the state of Chihuahua seeking to regain funds he is alleged to have appropriated from the Juarez city treasury.

Pending hearing on extradition to face these charges the Ateca and Maqueo were held without bail by a United States Commissioner. The Americans, were allowed to give $2500 bail, but this time no one was allowed to post the bail out of the black bag.

Among the items in the black bag were $76,497 in United States currency; a bag of Mexican gold coins of a large but not precisely determined amount; 21 certificates of deposit on the First National Bank of El Paso, drawn to the order of Leo P. Shuster and indorsed by him and Ateca, amounting to $104,098.27; a check to Ateca's order on the Canadian Bank of Commerce for $14,661; another on the same bank for $750; a certificate of deposit on the First National Bank of El Paso, directed to the International Banking Co. of Madrid, Spain, for 100,000 pesos; certificates of deposit on the El Paso bank drawn to Ateca's credit for 200,000 pesos, for $2978 and for 50,000 and 60,000 pesos; two checks on the State National Bank of El Paso to Ateca's order for 25,000 pesos each; and a certificate for 550 shares of stock of the Altar & Cananea Mining Co.

United States District Attorney Tuttle was informed that 14 trunks the prisoners checked in Kansas City were awaiting disposition at the Pennsylvania station here and said he would have them impounded.

SHOWERS PROBABLE; WARMER TODAY; COLDER TOMORROW

THE TEMPERATURES.

12 (noon)	48	7 p. m.	44
1 p. m.	46	8 p. m.	43
2 p. m.	49	9 p. m.	41
3 p. m.	43	10 p. m.	39
4 p. m.	43	11 P. M.	*45
5 p. m.	43	12 midnight	*45
6 p. m.	44	1 a. m.	*44

*Indicates altered reading.

Yesterday's high, 50 11 a. m.; low, 42 (3:45 p. m.)



Official forecast for St. Louis and vicinity: Unsettled today and tomorrow; showers probable; somewhat warmer today; colder tomorrow.

Missouri: Unsettled today and tomorrow, showers probable; somewhat warmer today in south portion; cooler tomorrow.

Illinois: Partly cloudy in north and central portions, possibly showers in extreme south portion today; somewhat cooler in northeast portion; tomorrow showers; somewhat warmer in south portion.

Stage of the Mississippi, 32 feet, no change.

This Week's Weather Outlook.

CHICAGO, May 4.—Weather outlook for the week beginning Monday: For the upper Mississippi and lower Missouri valleys, occasional periods of precipitation, but mostly fair in extreme northern portions; temperature near normal or below most of week.

RAYON PLANTS PLAN TO REOPEN

But Strike Leaders Say They Doubt Workers Will Appear.

ELIZABETHTON, Tenn., May 4.—Dr. Arthur Mothwurf, president of the American Bemberg and American Glanzstoff corporations, whose rayon plants near here have been closed since April 15 by a strike of the 5500 employes, announced today that operations would be resumed Monday.

Union leaders announced that if the plants chose to reopen Monday they would cease their efforts toward an amicable settlement and "would not be responsible for anything that might occur." They expressed doubt that enough workers could be obtained to enable operation with even a skeleton crew. Two companies of the Tennessee National Guard remain on duty at the plants.

ALIENS SMUGGLED BY PLANE

Canadian Admits Hiring Aviators to Take Them Across Line.

WINDSOR, Ont., May 4.—Smuggling of aliens by airplane from the Windsor district into the United States was admitted by Paul Micallef in court today.

He said he had employed United Statesa viators to pilot three or four machines carrying aliens. Trips were made daily, weather permitting, he said, and the airplanes took off from near one of the Windsor race tracks just outside the city.

EXCHANGES SHOTS WITH ROBBER NEAR CROWD ON GRAND

Auto Rental Firm Manager at 3524 Washington Av. Fires at Holdup Man, Who Escapes by Taxicab.

Near the crowded intersection of Grand and Washington boulevards, Ray Brazee, manager of the Hertz Drivurself Station, 3524 Washington boulevard, fired two shots at a fleeing robber, who replied with five shots from the running board a moving taxicab, at 10:45 o'clock last night. One of the shots struck the rear of the taxicab, but the robber escaped with several hundred dollars in cash.

Brazee was alone in his office when the robber entered with a drawn pistol, ordered him to raise his hands and scooped a handful of bills from the cash drawer. As the man ran out, Teaping to the running board of a passing taxicab, Brazee followed with a revolver and fired at the robber. The machine disappeared eastward on Washington.

The cab was later recovered by police at the intersection of Channing and Bell avenues. A bullet hole had been drilled in the rear.

Cab Stolen From Driver.

The cab had been taken a short time before from William Funk, a chauffeur for the Columbia Cab Co., who was kidnaped, robbed and bound to a tree in St. Louis County by two "fares" he picked up at Hamilton avenue and Delmar boulevard.

Funk told police he took the two men to 6900 Plymouth avenue, at their instructions, where he was forced at the point of a revolver to retire to the passenger's compartment of the cab. Then the machine was driven to a point on Lucas and Hunt road, near St. Charles road, where he was ordered out, robbed of $9 and tied to a tree by his hands and feet.

The machine was driven away. After a time Funk succeeded in freeing his hands sufficiently to reach his pocket knife, with which he cut the rope.

Grocer Disarms Robber.

A young man who attempted to hold up Scott Cherry in Cherry's grocery at 218 South Taylor avenue last night, made the mistake of hitting the grocer in the jaw after he had already clubbed him to the floor.

Cherry took a pistol away from the would-be robber, chased him out of the store, and fired at him, the only bullet in the weapon. All because he had been hit in the jaw.

"It made me mad," he told a reporter. "The young fellow came in

Continued on Page 2, Column 2.

COMMITTEE CAN'T AGREE ON RIGHT OF MELLON TO SEAT

Votes 8 to 7 for and 11 to 4 Against Disqualifying Him, but No Motion Has Required Majority.

WILL MAKE THREE REPORTS TO SENATE

Borah for Change in Law—Walsh to Offer Testimony Indicating Secretary's Activity in Trade.

By the Associated Press.

WASHINGTON, May 4.—The right of Andrew W. Mellon to serve as Secretary of the Treasury, although he is a stockholder in various enterprises was upheld today by eight of the 17 members of the Senate Judiciary Committee, but a poll failed to develop a majority and three separate reports will be submitted to the Senate for its decision.

Fifteen members of the committee were recorded tonight. They divided 8 to 7 in favor of the report of Senator Steiwer (Rep.), Oregon, holding that Mellon's stockholdings do not violate the statute forbidding the Secretary of the Treasury to carry on trade or commerce.

Sixteen members were recorded on the motion of Senator Walsh (Dem.), Montana, proposing an open investigation of Mellon's relations with the companies in which he is a stockholder. The vote stood 9 to 7 against that course.

The report of Chairman Norris (Rep.), Nebraska, that Mellon as a stockholder was disqualified from continuing in the post he has held for eight years stood rejected by a vote of 11 to 4.

The four Democratic Senators absent from the meeting, all but one of whom was polled later, are: Gill, Washington; Ashurst, Arizona; Caraway, Arkansas, and Stephens, Mississippi.

Walsh Proposal Beaten.

Ashurst indicated he would not vote on any of the reports but would oppose the motion to have the committee conduct hearings, thus making a majority of the committee against the Walsh motion. Stephens, the only unrecorded member of the committee is absent from the city because of sickness in his family and has not participated in the discussions.

With the reports coming before the Senate next week, Senator McKellar, (Dem.) Tenn., author of the resolution ordering the inquiry into the right of Mellon to hold office, announced he would bring the question to a decision by a motion to adopt the report of Senator Norris.

Walsh, who asked for the open investigation, produced before the committee a deposition of Secretary Mellon, relating to a visit by him to Canada in 1925 in his interests as a stockholder in the Aluminum Co. of America. He said he intended to put that evidence before the Senate.

Borah for Change in Law.

Senator Borah (Rep.), Idaho, and Senator King (Dem.), Utah, are preparing a third report. They maintain Mellon's holding of stock does not disqualify him, just as the supporters of the Steiwer report contend, but they add that any activity in business would disqualify him.

"My view," said Senator Borah, "is that the ownership of stock does not of itself render a person ineligible to this office.

"But while the ownership of stock does not of itself render the person ineligible, any activity or concern in carrying on the business in which he is a stockholder would be a violation of the law. The Secretary of the Treasury under the statute is compelled to divorce himself completely from advising, counseling or directing the business.

"I take the view also that the statute ought to be amended and made more specific and more adapted to modern business. The statute was adopted 140 years ago and it is indefinite in the light of present business methods."

Detailed Vote on Reports.

The vote for the Steiwer report follows: For—Steiwer, Oregon; Gillett, Massachusetts; Deneen, Illinois; Robinson, Indiana; Waterman, Colorado; Burton, Ohio, and Hastings, Delaware, Republicans, and Overman, North Carolina, Democrat. Against—Norris, Borah and Blaine of Wisconsin, Republicans; Walsh, Caraway, Arkansas; King and Dill, Washington, Democrats.

The vote against the Walsh resolution showed the same lineup. Those supporting the report of

Continued on Page 2, Column 5.

HOOVERS PICNIC AT ROADSIDE ON OUTING IN AUTO

Drive to Annapolis and Back Visiting Historic House on the Way.

By the Associated Press.

WASHINGTON, May 4.—President and Mrs. Hoover, following a custom of years of spending in the country as many Saturday afternoons as possible, motored through Maryland to Annapolis this afternoon, lunched beside the roadway and returned to the White House at 8:30 p. m.

Accompanied by Mark Sullivan, newspaper writer, and Mrs. Sullivan, who have gone on such trips with them before, the President and Mrs. Hoover left the White House shortly before 2 o'clock. Plans for the trip had been guarded carefully and the White House correspondents were requested to stay behind, as the President was anxious to avoid crowds and curious spectators.

The party returned to Washington by the Defense Highway.

POPE BLESSES U. S. AT END OF AUDIENCE TO BOSTON GROUP

Pontiff "Moved Profoundly" by Delegation of 250 Led by Cardinal O'Connell.

By the Associated Press.

ROME, May 4.—The United States in general was blessed by Pope Pius XI today at the conclusion of an audience granted to 250 pilgrims, led by Cardinal O'Connell of Boston. It was the first big American delegation of the year. He spoke to them for 20 minutes and the audience lasted three-quarters of an hour.

Referring to the visitors as "our most welcome guests," the Pope said in English, "You are very welcome." Then in Italian he added, "Your presence here moves me profoundly. To think you have come so far to seek the home of the common father and give proof of your devotion to the vicar of Christ and His church. It is a holy deed you are accomplishing by this pilgrimage."

At the conclusion of a hymn, the Pope smiled and said in English, "Very, very well." Someone in the front rank proposed three cheers for the Pope, which were given lustily.

110,000 NEW YORK BUILDING TRADESMEN GET 5-DAY WEEK

Trades Council Agrees to Make Effort to End Electrical Craft War With Employers.

NEW YORK, May 4.—By the terms of an agreement made today by the Building Trades Employers' Association and the Building Trades Council, 110,000 building tradesmen receive the five-day week without loss of pay, effective Aug. 24.

In return, the Building Trades Council agrees "to use every effort to adjust differences in the electrical trade and co-operate with the Building Trades Employers' Association in maintaining peace in the building industry."

The first effect of the agreement is expected to be the return of several hundred craftsmen to jobs they quit in support of Electrical Workers' Union No. 3, which is at war with the Employers' Association and its members who are electrical contractors. The threat of a lockout affecting $150,000,000 in construction now under way and 150,000 tradesmen disappears.

ATTEMPT TO KILL GEN. CALLES AT FETE IN SONORA REPORTED

Gen. Rico Said to Have Disarmed Demented Man, Knife in Hand, Embracing Leader.

By the Associated Press.

NOGALES, Ariz., May 4.—Reports were received by the Nogales Herald from Hermosillo, Sonora, that an attempt was made there last night to assassinate Gen. E. Plutarco Calles, Commander-in-Chief of the Mexican armies and former President of Mexico.

The reported attempt was made at a reception given in honor of Calles. A man said to be mentally unbalanced, the son of the late Rafael Izabel, Governor of Sonora during the Diaz regime, embraced Gen. Calles at the reception, holding in his hand an open knife.

Gen. Rico, who took an important part in the Mazatlan siege, seized the young man, quickly disarmed him and the reception proceeded.

Gen. Calles arrived in Nogales, Sonora, today by airplane from Hermosillo. He was accompanied by Gov. Rodriquez of Lower California.

TAKE U. S. DOLLARS FROM BAR

American Legion Protest Changes Plans for Havana Saloon.

By the Associated Press.

HAVANA, May 4.—A controversy between members of the Havana Post of the American Legion and proprietors of a new Havana barroom over use of American silver dollars as floor tiling in the saloon was settled today by the removal of the dollars from the floor.

The matter had been referred to the American Embassy here with the request that a formal protest be entered with the Cuban State Department. "Desecration of the American eagle," was the charge.

ROW OVER SISTER OF CURTIS REVIVED BY LONGWORTHS

Speaker and Wife Decline to Attend Dinner Where Mrs. Gann Receives Seat of Honor.

SOCIETY EXPECTED TO FOLLOW EXAMPLE

Open Feud Between Presiding Officers of Legislative Branches May Be Provoked by Action.

By PAUL Y. ANDERSON, A Staff Correspondent of the Post-Dispatch.

WASHINGTON, May 4.—The social war in Washington official circles broke out afresh tonight, when Speaker and Mrs. Alice Roosevelt Longworth declined to attend a formal dinner at which Mrs. Edward E. Gann, the sister and official hostess of Vice-President Curtis, received the ranking seat among women guests. The dinner was given by Eugene Meyer, retiring Commissioner of the Farm Loan Board.

Mrs. Longworth declined to comment when called on the telephone.

"I am enjoying a quiet evening at home with my husband," she said. "That is all I care to say."

However, it was learned from other sources thaht the action of the Longworths amounted to a declaration that Congressional society does not intend to accept the settlement of Mrs. Gann's status, recently preached by the diplomatic corps on the strength of a broad hint from Secretary of State Stimson, Vice-President Curtis had demanded that Mrs. Gann receive the social status customarily accorded the wife of the Vice-President.

Local Society Not Bound.

The diplomatic corps, in reluctantly announcing its ruling, took pains to explain that it applied only to social events sponsored by members of the corps, and was not intended to be binding on local officials. It is now evident that the leaders of the Congressional set have taken the corps at its word, and purpose to enforce a different ranking on Mrs. Gann, insofar as Congressional functions are concerned.

Tonight's incident has additional interest from the fact that it is likely to provoke an open feud between the presiding officer of the House and the presiding officer of the Senate. Vice-President Curtis had exhibited unusual bitterness over the questioning of his issster's status, and no one who has the slightest acquaintance with the daughter of the older Roosevelt believes that she will surrender. She has long been the unchallenged leader of Congresional society, due not only to her illustrious family history, but also to her brilliant personality.

Hoover Dinner Is Discussed.

The social waters of the Capital also are disturbed over the dinner which President and Mrs. Hoover gave at the White House last night to Prince and Madame De Ligne, the Belgian Ambassador and his wife. The honor was interpreted as the President's reply to a series of attacks on the Ambassador which have recently appeared in the Washington Post, owned by Ned McLean. The furor provoked by the attacks caused Secretary Stimson to issue a statement declaring that the Post's attitude did not represent the attitude of the State Department.

The Post's attacks on Pirnce De Ligne are reported to have occurred almost immediately after an unpleasant scene at a reception, where the Prince is said to have taken exception to the gusto with which the publisher entered into the spirit of the occasion.

TEN KILLED IN RELIGIOUS RIOTS

Clashes of Moslems and Hindus in Bombay Renewed.

By the Associated Press.

BOMBAY, May 4.—Fighting between Moslems and Hindus today and yesterday had resulted up to this evening in the killing of 10 persons and the injury of 180. Because the continued assaults and stabbings the curfew regulation was enforced throughout the city tonight except for the fort area. No one is permitted on the streets from 10 p. m. to 6 a. m.

The Mayor called a meeting of citizens for tomorrow to discuss means of restoring peace. The present rioting over religious differences has not yet attained the proportions of the outbreak last February, when 45 persons were killed and 743 injured.

FIRES SOLID SHOT IN PRECEDENT WAR



Alice Roosevelt Longworth.

WOMAN WHO SUED FOR BROKEN TROTH DIES OF POISONING

Miss Helen Mary Quinn Day Before Had Filed $50,000 Suit Against R. F. Miller of East St. Louis

Poison caused the sudden death early yesterday of Miss Helen Mary Quinn, 21 years old, of East St. Louis, who the day before had filed a $50,000 breach-of-promise suit against Robert F. Miller, member of the St. Clair County Board of Supervisors and secretary of the East St. Louis Republican City Committee.

An autopsy was necessary to determine the cause of death and the viscera was sent late yesterday to the Gradwohl Laboratories in St. Louis for analysis to determine the nature of the poison. When the report is received, Coroner Boyne announced, an inquest will be held and an effort made to determine whether the poison was swallowed accidentally or intentionally.

Dr. Leo Madden, Deputy Coroner, who conducted the autopsy, said it showed that death was due to poison taken by swallowing, but that he could not state what kind of poison it was. The chemical analysis is expected tomorrow.

Miller, who is 32, was married March 22 to Miss Marion Nugent, daughter of the late Joseph Nugent, wealthy horse and mule dealer, and they are living with her mother at 1719 North Thirty-eighth street. Miss Quinn, employed at $45 a week as forewoman in a St. Louis department store, lived with her stepfather and mother, Mr. and Mrs. William Dauer, at 1720 Ohio avenue.

Talked to Her Brother.

After returning home from work Friday night, Miss Quinn, seemingly in good spirits, read a newspaper account of her suit and remarked: "This is not so funny as some people seem to think."

She retired at 10:30 o'clock. At 5 o'clock yesterday morning she was heard gasping in her room. Her mother found her bleeding from the mouth. Unable to speak, she was removed to St. Mary's Hospital, where she died. She had been suffering from a throat ailment, her mother said.

Miss Quinn's brother, John, told a reporter that before she died she murmured to him "I wanted to take a bromide, but I think I got mercury." Quinn said there was no trace of any receptacle of poison except a bottle of chloroform, which was in exactly the place he had been accustomed to seeing it in her room and which appeared to him not to have been reduced in volume. There was no odor of chloroform in the room and, reporters were told, no evidence that Miss Quinn had swallowed any of it. Her brother said she had obtained the chloroform two years ago for application to her face when suffering from neuralgia.

Pawned Engagement Ring.

A physician summoned to the house declined to express an opinion as to the cause of death.

Miss Quinn's funeral will be at 2 p. m. tomorrow at an undertaking establishment at 2525 State street, with burial in Calvary Cemetery, East St. Louis.

According to her brother, Miss Quinn had pawned her engagement ring at a St. Louis pawnshop.

In her petition, Miss Quinn alleged that Miller in 1924 promised to marry her, and that last Feb. 16 they set the date of their wedding as April 7, but two weeks before that he married Miss Nugent.

Continued on Page 2, Column 3.

COURT GIVES ORDER TO JAIL H. F. SINCLAIR FOR 90 DAYS

Tomorrow Supreme Court Mandate Will Reach Lower Tribunal, Which Will Issue Commitment.

OIL MAN AWAITS CALL IN NEW YORK

He Will Appear Whenever Notified, His Attorney Says, to Serve Term for Contempt of Senate.

By the Associated Press.

WASHINGTON, May 4.—The United States Supreme Court today formally directed the District of Columbia Supreme Court to enforce the three months' jail sentence upon Harry F. Sinclair for his refusal to answer questions asked by the Senate Oil Investigating Committee.

The order of the Supreme Court, which was placed in the mail late this afternoon and on Monday will reach Frank E. Cunningham, clerk of the District of Columbia Supreme Court, is the last judicial step in the commitment of the oil man to prison except the actual imposition of the sentence by Justice William Hitz, who was the trial Judge.

Whether the District Supreme Court on Monday will order the enforcement of the sentence and set the time for Sinclair to begin his jail sentence was not determined today by that court's officials. Several formalities will be necessary before the commitment order can be promulgated.

Upon receipt of the mandate, Cunningham will notify Leo A. Rover, District Attorney, of its arrival. The District Attorney then will advise the oil man's counsel and will present a motion to Justice Hitz asking for the issuance of the commitment order.

Ready to Surrender.

George P. Hoover, counsel for Sinclair, will be called upon to surrender the oil man to the jurisdiction of the court, and, if he should fail to comply, the Federal Marshal will be ordered to arrest Sinclair.

Hoover today did not designate any definite time when Sinclair would surrender to the Court, but said the oil man would "appear when the Court calls for his presence."

He added that Sinclair was now in New York and ready to come to Washington when notified. District Attorney Rover, however, asserted that Sinclair might appear before the Court on Monday.

Jailer Hasn't Picked His Cell.

Meanwhile there was speculation as to what arrangements would be made for the incarceration of Sinclair in the District of Columbia jail. Maj. William L. Peake, superintendent of the jail, said he had made no plans to receive the oil man. "I do not even know in which cell I shall put him when he comes," Peake said.

He added that he could not discuss how Sinclair would be treated during his sentence, but said a recent prisoner who was a millionaire "didn't arouse my curiosity enough to single him out from among the other prisoners."

Under precedents dating back to 1897 Sinclair may ask the jail authorities for a number of favors during his sentence. Elverton R. Chapman, a New York broker, who refused to answer questions of a Senate committee regarding speculations by some Senators in sugar stocks and served a 30-day sentence in May, 1897, had a Persian rug and sumptuous furniture in his cell, and had meals sent in from a hote during his prison term.

MARION TALLEY SINGS FINAL ROLE WITH METROPOLITAN

Declares She Is Going to Buy Farm Because It Is Only Sane Way to Live.

CLEVELAND, O., May 4.—Marion Talley, Kansas City choir girl who became a grand opera star at the age of 19, sang her final role with the Metropolitan Opera Company here tonight, after four years as a prima donna. Appearing as "Lucia di Lammemoor," she was heard by 8000 persons.

"I do not intend to study for a 'come-back' as was reported in some New York newspapers recently, and I have no plans for marriage," Miss Talley said.

"I am not tired of grand opera but I want to retire and I choose farm life because it seems the only sane way to live—the nearest way back to a simple, natural life."

GERMANY QUITS ARMS REDUCTION PARLEY; BREAKUP IN NEGOTIATIONS

Russia and China Also Expected to Withdraw, Following Rejection of Their Preliminary Plans.

FRANCE AND U. S. ADMIT DEADLOCK

Von Bernstorff Appeals to Nations to Heed Wishes of Peoples—Future Co-Operation in Doubt.

By ALBIN E. JOHNSON.

Copyright, 1929, by the Press and Publitzer Publishing Cos. (the New York World and St. Louis Post-Dispatch.)

GENEVA, May 4.—Germany washed her hands of the Preparatory Disarmament Commission today, at least temporarily. Whether she will participate further in the deliberations of the commission depends entirely upon Berlin's reaction to Count von Bernstorff's report.

Russia and China likewise are verging on a withdrawal from further preparatory work, following definite rejection of Moscow's proportional reduction scheme and Nanking's effort to outlaw conscription and compulsory training.

A virtual breakup of the sixth session Preparatory Commission came dramatically today following submission of a Franco-American compromise resolution, which stated: "The Preparatory Commission for the Disarmament Conference, having rejected the system of direct limitation of material in service and in stock, having noted that a system of indirect limitation (limitation of expenditures on material) did not meet the general assent, decided that limitation and the reduction of material must be sought by means of publicity of the expenditures."

Virtual Deadlock Reached.

Which is the equivalent to saying that the Americans, having unalterably opposed the limitation of budgets, and the French, having opposed the direct limitation of war stocks, both delegations have decided to limit nothing at all.

The so-called Franco-American compromise, which failed to get a unanimous vote of approval, besides precipitating Von Bernstorff's declaration, proved distasteful to Lord Cushendun. The British delegate yesterday left Hugh Gibson, the United States delegate, in an exceedingly embarrassing situation when he offered to accept the French demand for a budget limitation. Thus, Americans alone blocked the only remaining method whereby the limitation of war stocks could be effected.

In the night, Count Massigli, the French delegate, decided to make "concessions" to the Americans for having surrendered their demand for direct limitation of war materials, leaving the British again in the lurch.

Remaining Clause Is Void.

Even the publicity feature of the convention, which alone remains, is innocuous. For instance, one French proposal says, "Each country may, if it so desires, show for purposes of information, etc."

Again, the draft of an article which originally was intended to prevent the building up of unlimited air reserves through the employment of military pilots by commercial organizations, now reads: "The high contracting parties undertake not to require of civil aviation undertakings that they should employ personnel especially trained for military purposes."

Practically every article of importance in the completed part of the draft treaty is similarly filled with loopholes.

While giving no indication of what the German course would be in the future, Von Bernstorff plainly indicated to the commission that the usefulness of the German delegation was now at an end, until a plenary disarmament conference is summoned.

Considers Purpose Unfulfilled.

"We have reached the critical moment in our discussions," he said. "The commission was instructed by both the League covenant and the treaties to follow the path leading to appreciable reductions of armaments. While it appears that in some measure naval reductions might be obtainable, you have eliminated most of the essential elements of land disarmament."

Germany would have accepted almost any reduction, no matter how insignificant in the exaggerated armements of today as the first step. Now the final decisions will rest with the general disarmament conference in which the countries which are not represented on the present commission will also have a chance to speak.

Germany disclaims any further responsibility for the actions of the Preparatory Commission, which will have to take full responsibility itself.

Wants Peoples to Act.

"In view of the gravity of the situation, I appeal to all countries to listen more and more to the insistence of the peoples and give definite instructions to further delegations," Von Bernstorff said.

Commenting privately later, Bernstorff revealed his disappointment. He broadly hinted that the Berlin Cabinet might consider further co-operation with the Preparatory Commission worthless.

However, there is a possibility that the present body will pass out of existance anyhow after the separate assembly reviews its work.

The Commission has failed to make any material progress toward disarmament. The way for possible reduction on the seas has been opened up, but land armaments will only be limited. Monday will bring Gibson's final declaration on naval questions, after which there will be an indefinite adjournment.

ST. LOUIS POST-DISPATCH
Founded by JOSEPH PULITZER
Dec. 12, 1878.
Published Daily by The Pulitzer Publishing Co. Twelfth Boulevard and Olive Street.
MEMBERS OF THE ASSOCIATED PRESS and AUDIT BUREAU OF CIRCULATIONS
The Associated Press is exclusively entitled to the use for republication of all news dispatches credited to it or not otherwise credited in this newspaper and also the local news published herein. All rights of republication of special dispatches herein are also reserved.
Subscription Rates by Mail, in Advance
Daily and Sunday, one year.....$10 00
Daily, without Sunday, one year.....$ 8 00
Sunday only, one year.....$ 2 00
Remit either by postal order, express money order or St. Louis exchange.
Subscription Rates by Carriers
Delivered by city carrier or out-of-town dealer: Daily only, 20c a month; Sunday, 10c a copy.
Entered as second-class matter July 17, 1878, at the Postoffice at St. Louis, Mo.

Woman Who Died of Poison and Man She Sued for Breach of Promise



HELEN MARY QUINN and ROBERT F. MILLER

WOMAN WHO SUED FOR BROKEN TROTH DIES OF POISONING

Continued From Page One.

Miss Nugent eloped in 1920 with her father's chauffeur, Samuel Strohm, but later divorced him and obtained restoration of her maiden name.

Miller Can't Be Reached.

When Miller was served with notice of the breach of promise suit Friday evening, he also was served with formal notice that Miss Quinn intended to sue him to recover $10,000 which she alleged she had loaned him. Miller told the process server, Deputy Sheriff Al Burkhaus: "She hasn't got any case against me. She's all wrong." Miller later told reporters there were no grounds for the litigation. After Miss Quinn's death, he could not be reached, it being stated at the Nugent home that he had left the city.

Miss Quinn had told her mother, Mrs. Dauer, the latter said, that she had advanced $10,000 to Miller to finance his political campaigns, to pay for an automobile in which he formerly took her to work, and to pay for some of his personal expenses. Miss Quinn told her mother she had notes to show for the loans.

Whether the litigation against Miller will be carried on, in view of Miss Quinn's death, will be for decision by the administrator of her estate, her attorney said.

"Miller and my daughter had been going together for seven years," Mrs. Dauer told a Post-Dispatch reporter. "She always expected to marry him. Why, he ate meals at our house three or four times a week. They were together all the time. He drove her to work nearly every morning for two years.

Had Her Trousseau Made.

"April 7, their wedding date, was her birthday, and he had given her a ring. She had her trousseau all made up. Now she will be buried in what was to have been her wedding dress.

"He knew Miss Nugent even before he went with my daughter, but he said he had stopped going with her. His marriage to her came as a complete surprise to my daughter. He used to bring gifts to my daughter, and to me too, and I considered him a son.

"On my daughter's birthday, she received a box of American Beauty roses. There was no card attached, but my daughter found out from the florist that Miller had sent them. He called on my daughter three times after his marriage, but they did not go out together. He said he was sorry he had treated her that way, but he felt that his affection for Miss Nugent was greater."

Miller and Miss Quinn's brother, John, formerly were partners in a cigar store. Miller was defeated for City Commissioner in 1927, but was elected Supervisor last April 2. His marriage to Miss Nugent did not become public until April 23.

EXCHANGES SHOTS WITH ROBBER NEAR CORNER ON GRAND

Continued From Page One.

as I was closing up and while my back was turned, hit me on the head and knocked me down. I started to get up. I was ready to put my hands up and let him take my money, but he hit me in the jaw with his fist and knocked me down. Then I got mad and took the pistol away from him."

Cherry, who is 49 years old and lives at 5816 DeGiverville avenue, was treated at a physician's office for a laceration of the scalp.

$50 Loot in Grocery Holdup.

Two armed robbers held up a chain grocery at 6400 St. Louis avenue last night, taking $30 from J. F. Brown, the manager, and $20 from Arthur Huck, a butcher. They drove away in an automobile operated by a confederate.

A. E. Bauman, proprietor of a pharmacy at Rosebury and De-Mun avenues, was robbed of $100 early last night by a young man who threatened him with a pistol and forced him to give him the contents of the cash register.

Bauman was alone in his store at the time.

ADMITS KILLING FATHER AND STEPMOTHER AND FIRING HOUSE

Mexia, Tex., Man, 34, Says Woman Attacked Him in Quarrel and Parent Aided Her.

By the Associated Press.

MEXIA, Tex., May 4.—Lloyd Davidson, 34 years old, son of W. H. Davidson, signed a confession here today that he had killed his father and stepmother, Mrs. Ella D. Davidson, with a stick of wood Friday at their country home, then had set fire to the house.

The confession said Lloyd Davidson was at his father's home when a quarrel arose. The stepmother hit the youth on the head with a flashlight and he grappled with her. The father then interfered and Lloyd struck him with a stick of wood, then beat Mrs. Davidson to death.

WESTERN ROADS TO CUT RATES ON EXPORT GRAINS

They Will Follow Eastern Railways and Are Expected to Include Flour in Lowering Tariffs.

By the Associated Press.

WASHINGTON, May 4.—Voluntary reductions in grain export rates, announced by Eastern Railroads at the suggestion of the Federal administration Friday, will be followed by like reductions in the same rates on the part of Western Railroads and will be extended to wheat flour. This was indicated today after conferences of members of the Interstate Commerce Commission with traffic vice presidents of several Western trunk lines and representatives of the Hoover administration.

Conrad E. Spens, vice president of the Burlington System and chairman of the Railroad Committee, announced after the meetings that he had summoned representatives of all Western lines to meet in Chicago Tuesday for the purpose of acting on the request for export grain rate reductions which has been made by the administration.

Affects St. Louis and Chicago.

"The reductions, if made," he said, "will apply on grain moving to St. Louis and Chicago from all Western territory, and will at least equal the cut announced by the Eastern lines on export grain movement East of Chicago and St. Louis—also, if reduction are granted by the Western roads, they will apply to wheat flour as well as to wheat.

"As the situation stands, the Eastern lines have announced an export grain rate cut amounting to 5½ cents a hundred pounds. If reductions in the West on grain moving to Chicago and St. Louis equal to that amount are granted, the total export transportation charge from Western wheat growing areas on grain will be cut 11 cents a hundred pounds, or nearly 7 cents a bushel."

It was understood that Western lines were willing to grant the reductions sought, for a period limited to next September, but that the protests from milling interests against the failure to include flour had complicated the situation. The Chicago meeting called by Chairman Spens will be attended, it is said, by representatives of Southwestern lines reaching the Gulf ports and the program to reduce the export charges may be extended to include that movement. One of the Southwestern lines, the Kansas City Southern, already has announced a cut in the Gulf export rates.

Meeting in New York Tomorrow.

Spens, accompanied by H. W. Pierrepont, vice president of the Chicago, Milwaukee, St. Paul & Pacific; D. W. Longstreet, vice president of the Illinois Central, and other Western trunk line representatives, plan to go to New York Monday to discuss the situation further with the representatives of Eastern lines.

An endeavor will be made to get the wheat flour reductions included in the Eastern export cuts. Eastern railroad executives, in announcing the intended action Friday, said that the great accumulation of grain on Western farms had created a national emergency and that the rate cuts would be made in an endeavor to help move the old crop into world consumption before the new crop was ready for harvest.

Applications in behalf of some of the Eastern lines were made to the commission today for emergency authority to make the new schedules effective on short notice and without the usual 30-day advance publication, but no action was taken upon the request in view of the discussion as to the attitude of Western lines and the proposed inclusion of flour.

MAIL PILOT FALLS 5000 FEET IN PLANE, ONLY SLIGHTLY HURT

By the Associated Press.

CHEYENNE, Wyo., May 4.—Frank R. Yager, Boeing mail pilot, fell 5000 feet in an airplane which he was testing here today, and suffered only minor injuries. The plane was demolished.

Yager was testing a plane with a special tail section designed to bring the ship out of a spin more quickly than the regular type. He threw the plane into a spin at 5000 feet, and battled unavailingly in an effort to bring it out of the spin all the way to the earth.

Free Defense in Jones Law Cases.

CHICAGO, May 4.—Formation of an organization, to be known as the Civic Defense League, members of which will offer free federal court defense to any person indicted under the Jones law and unable to retain legal assistance, was announced here today by Attorney Harold Jackson.

COMMITTEE CAN'T AGREE ON RIGHT OF MELLON TO SEAT

Continued From Page One.

Senator Norris included, beside the author, Senators Walsh, Blaine and Caraway.

Interpreting the Law.

The Stiewer report held the old law meant that the Secretary of the Treasury could not be a director or an officer in a corporation and that he could not participate actively in carrying on the business of a corporation, if the corporation were engaged in trade or commerce.

"The interpretation by the undersigned members of the committee," the report said, "is supported by the fact that numerous Secretaries of the Treasury have owned stock in corporations engaged in trade. It is inconceivable that all these Secretaries wilfully violated the law and equally inconceivable that the Presidents under whom they served would have appointed men of known ineligibility, or that the Senate would have confirmed ineligible appointees."

Norris' Arguments.

With respect to Mellon's stockholding as they relate to the statute, the Norris report says:

"The question might be simplified by asking: Is a person owning stock in a corporatoin even indirectly concerned or interested in the business of such corporation? In this simplified form the question answers itself. To deny that the owner of stock in a corporation is interested in the business of such corporation is a violation of all logic and reason; and to assert that the owner of such stock is not even indirectly 'concerned or interested' in the business of the corporation must impress the minds of honest people as being ridiculous. . . . It is common knowledge that the Gulf Oil Corporation, the Aluminum Co. of America and the Standard Steel Car Co. are among the largest business corporations of the United States. Their business operations annually run into the millions. A person who owns a 'substantial' amount of the stock of these corporations and who, in connection with members of his family and close business associates, can or ordinarily control the operations of such corporations, is not only interested but has it in his power to affect and control some of the most important business operations of the world. To say that such a person is not interested in the business operations of any of thesse corporations is to offend the reasoning processes of all logical minds.

Mellon's Income Tax $1,000,000.

"Several years ago when the law provided that the amount of income taxes paid by any citizen should be made public it became known that the income tax paid by Mellon exceeded $1,000,000. From the agreed state of facts he must have a vast fortune tied up in stock ownership of some of the greatest business corporations in the country and his income to a large extent, if not entirely, must come from his ownership of stock in these corporations. Can it be asserted with any reason or logic that he is not interested in the business which they transact? Can it be honestly claimed that he is not even 'indirectly interested,' or that he is not even 'indirectly concerned?' These questions are too simple and the answers are too self-evident to admit of discussion or doubt."

Dr. John A. Earl Dies.

By the Associated Press.

ST. PAUL, Minn., May 4.—Dr. John Arthur Earl, 62 years old, former president of Des Moines University, Des Moines, Ia., died here today.

EARLY ACTION ON LOAN BILL LIKELY IN STATE SENATE

Buford's Obstructive Tactics Blocked by Referring House Measure to Another Committee.

Special to the Post-Dispatch.

JEFFERSON CITY, May 4.—Early action in the Senate on a bill to amend the small loan law appeared likely today following disclosure in yesterday's Post-Dispatch of the varied methods used by Senator Carter M. Buford to suppress all small loan bills in the Committee on Criminal Jurisprudence of which he is chairman.

Leading Senators indicate their belief that unless there is prompt action the whole body will be subject to severe criticism and to the questioning of its motives.

The action, if it comes, probably will not be on the Senate bills, for Senator Buford has shown no inclination to recede from his arbitrary stand against reporting the bills even though a majority of the committee wishes them reported, but on a House bill covering the same subject matter which was passed by an overwhelming majority of the Representatives.

Kept Out of Buford's Committee.

The House bill, which is No. 146, came up for second reading in the Senate Thursday and was referred by Lieutenant-Governor Winter to the Judiciary Committee instead of to Buford's committee as would have been the ordinary procedure. This bill puts the anti-salary buying section into the law, prescribes stricter regulation of the loan companies by the State Finance Department and reduces the interest rate from 3½ per cent a month to 2 per cent a month, or from 42 per cent a year to 24 per cent a year.

Senator Phil Donnelly of Lebanon, chairman of the Judiciary Committee, said:

"There will be prompt action on this bill by the committee next Tuesday. The bill will not be given precedence, but this committee acts promptly and all who wish to be heard on it should appear before the committee Tuesday. Immediately following the hearing the committee will vote on what to do with the bill and if a majority favors reporting it to the Senate either favorably or unfavorably, I as chairman will immediately make the report."

The Judiciary Committee includes in its membership five Senators who also are members of the Committee on Criminal Jurisprudence in which Buford has been smothering the small loan bills. Senator Buford is one of the five and the other four are Chairman Donnelly and Senators Whitecotton of Paris, Searcy of Eminence and Terry of Festus.

The other members of the Judiciary Committee are Senators Casey of Kansas City, McCawley of Carthage, Kinney of St. Louis, Haymes of Springfield, Cave of Fulton, Ralph of St. Louis County and Davis of Kansas City.

Way Now Open, McCawley Says.

Senator McCawley, commenting on the withholding of the small loan bills by Senator Buford, said there was more than one way of getting at legislation and that in this case the passage of the House bill had opened the way for the Senate to act. . . was his opinion action on the House bill now was the better way to get at the matter. If the House bill should be passed by the Senate it would then go to the Governor and if signed by him would become law. The Senate bills if passed in the Senate still would have to go through the House.

Several Senators commented on the rumors of corruption that have clung to the small loan bills ever since they were introduced and said any further delay would subject the entire membership to criticism and suspicion.

ROOSEVELTS BAG HIMALAYAN BEAR, THE GIANT PANDA

First of Kind Ever Shot by White Men Acquired for Chicago Museum.

(Copyright, 1929.)

NEW YORK, May 4.—"Great luck, shot giant panda jointly. Theodore Roosevelt."

This dispatch from Theodore Roosevelt, who with his brother, Kermit, is heading the Kelley-Roosevelt-Field Museum expedition in the unknown regions of Western China, indicates that both Theodore and Kermit were able to participate in the shooting of a giant panda, one of the extremely rare animals. Getting a specimen was one of the objects of the expedition.

It was impossible to determine where the expedition is at present, but the message was undoubtedly sent by runner to the nearest point from which it could be telegraphed to Hong Kong.

So far as the members of the expedition know, this is the first time a giant panda has been killed by a white man, and this is also the opinion of the officials of the Field Museum which is backing the expedition.

The giant panda ranges only a narrow belt in the mountains of Western China and is found only in high altitudes, usually from 7000 to 13,000 feet above sea level, among rocks and trees. Little is known of its habits. It is considered as intermediate between the bears and raccoons and is the size of a small bear. One of its peculiarities is the manner in which it walks on the soles of its feet with its heels touching the ground in the same manner as the bear or man.

WANG ASKS U. S. TO GIVE UP ITS RIGHTS IN CHINA

Negotiations Looking to Waiver of Extraterritoriality Expected.

By the Associated Press.

WASHINGTON, May 4.—[illegible] tiations looking toward relinquishment by the United States of [illegible] extraterritorial rights [illegible] its citizens in China, by treaty [illegible] described in official circles [illegible] as a possible outcome of the [illegible] which has just reached the [illegible] Department from Foreign Minister C. T. Wang.

Secretary Stimson, who received a preliminary view of the situation from Wang at Shanghai while on the way from the Philippines to Washington in March, will discuss the Chinese request on his return from New York Monday. Before shaping any definite policy he is expected to seek the advice of President Hoover, who is familiar with the subject, having once lived in China.

Expressing "the desire of China to have the restrictions on her jurisdictional sovereignty removed at the earliest possible date," Minister Wang in his note said he hoped the United States would take the desire "into immediate and sympathetic consideration . . . so that steps may be taken to enable China to assume jurisdiction over all Nationals within her domain."

Wang reviewed the progress China has made toward reform and the steps taken to conform with the recommendations for legal and judicial reform made in 1926 by the Commission on Extraterritoriality set up by the Washington treaty of 1922.

"Extraterritoriality is a [illegible] of the old regime," the note said, "and has ceased to be adaptable to present conditions."

The United States Government is expected to seek information to just what has been done in China to comply with the recommendations of the Extraterritoriality Commission and to insure adequate guarantees.

Cornerstone for Huge Lock Is Laid.

BREMERHAVEN, Germany, May 4.—The cornerstone was laid today of a lock larger than any in Panama and second in the world only to the Ymuiden Lock in Holland. It is 1200 feet long and 150 feet wide, and will be completed in 1932.

"MURPHY'S"
75th Anniversary Sale
Trunks, Luggage and Handbags
10% to 33⅓% Off



BUY NOW FOR FUTURE NEEDS

TRUNKS

Our Former Price
$35.00 Blue Fiber-Covered Wardrobe Trunk....$22.75
$39.50 Brown Fiber-Covered Wardrobe Trunk....$27.75
$45.00 Tan Fiber-Covered Wardrobe Trunk... $30.75
$75.00 Olive Fiber Wardrobe Trunk....$48.75

GLADSTONE BAGS

Our Former Price
$14.00 Leather Gladstone Bag.....$9.75
$16.00 Leather Soft Side Bag, Short Strap.....$12.75
$25.00 Cowhide Leather Gladstone, Black, Brown or Tan, Short Strap.....$17.75
$50.00 Black Walrus Grain, Shark and Cobra Grain Leather, Dial Lock and Patent Catches; Special, $34.75
Our $7.50 Dressing Cases $5.95

10% Off—Choice of Our Large Exclusive Stock Ladies' Handbags—10% Off

P. C. MURPHY TRUNK CO.
721 WASHINGTON AVE.

FORD "A" OWNERS
For Better, Longer Life, Smoother and Safer Brakes. No Chatter, Squeaks or Oil Penetration.
By the MERRY SYSTEM
We are prepared to install "Molded Brake Lining," the newest and most modern type of lining being used on latest high-priced cars. A complete job including material, labor and truing of drums, new felt washers, adjusting and equalizing on electric testers with one extra free adjustment at
Special Price $13.95—Every Job Guaranteed
GABRIEL SNUBBER SALES AND SERVICE
H. C. MERRY, Inc.
3920 LINDELL BOUL. Phone Lindell 6771



"Gone—quite gone—foot aches and pains!"

"About three years ago my feet began to trouble me. I got tired quickly, it was difficult for me to walk. Yes—one time my feet were so bad I actually had to do my work in house slippers!

"At that time I bought my first pair of Cantilevers. Thanks to these shoes I have changed *completely*. I never have *any* foot trouble any more. I can walk as much as I like without going home with worn-out, tired feet. And housework has become so easy for me I can *sing* while I do it."—Mrs. Philip Cane

Every pair of Cantilever Shoes is conscientiously fitted to your foot to give you the utmost in comfort. . . Come and see the *smart* new styles!

Among the prominent women who are enthusiastic wearers of Cantilever Shoes are—
Helen Dryden, noted fashion artist
Marguerite D'Alvarez, famous concert singer
Helen Ufford, Associate Editor, Delineator



CANTILEVER SHOES
Note New Address
321 N. 10th St., Ground Floor
(Between Olive and Locust)

HUNDREDS ATTEND FUNERAL SERVICES OF E. H. ANGERT

Held in County Home Where He Had Established His Famous Garden—Flowers Bank Rooms.

EULOGY DELIVERED BY SENATOR HAWES

The Rev. A. M. Schwitalla, S. J., Reads Prayers—Burial Takes Place in Bellefontaine Cemetery.

Where thousands gathered last Sunday to view the remarkable gardens of Mr. and Mrs. Eugene H. Angert, Kent road, near Clayton road, hundreds gathered yesterday for the funeral of Mr. Angert.

On the day when the people of St. Louis were invited to visit his gardens, following an annual custom of Mr. and Mrs. Angert, he was taken to Jewish Hospital. An infection of the nose, at first considered slight, resulted in septicemia. He died Thursday evening.

Flowers, to which Mr. Angert was devoted, filled two rooms and a hall of the residence. A blanket of lilies-of-the-valley from the St. Louis Horticultural Society, which he founded, covered the bier.

Many of the close friends of the family were there throughout the day, and others began arriving shortly after noon. They were standing in four rooms when the services began with Tschaikowsky's "Andante Cantabile," played by the Steindel String Quartet.

Senator Hawes Delivers Eulogy.

Prayers were said by the Rev. Alphonse M. Schwitalla, S. J., dean of St. Louis University Medical School, and the funeral address was delivered by Senator Harry B. Hawes, former law partner of Mr. Angert. Senator Hawes related that 25 years ago he was absorbed by a caustic analysis of his public acts by a young lawyer. The analysis ended in approval and began a lasting friendship between him and Mr. Angert, who had recently been graduated from Harvard Law School.

(The text of the address, in which is suggested that the organization led by Mr. Angert be renamed the Angert Garden Club, is published elsewhere in today's Post-Dispatch.)

Pallbearers were law associates of Mr. Angert: Lon O. Hocker, Frank H. Sullivan, William O. Reeder, James C. Jones Jr., Sid C. Roach, W. A. Welker and Frank Mohr. The services closed with "Love's Death" from Grieg's "Peer Gynt" suite.

Garden a Show Place.

Fittingly the services for this friend of flowers were held in the residence surrounded by gardens that has developed in 15 years from a clay bank to a show place of St. Louis. Some of those who attended had profited by his knowledge, his enthusiasm or his generosity, for he gave many of his closest hours and hundreds of fine plants to amateur gardners.

A few of those who sent flowers were the Garden Club, which Mr. Angert founded; the Harvard Club; the Municipal Theater Association, leaders of which attended the funeral; the trustees and the pupils of John Burroughs School, of which he was founder; classmates of his daughter in the Community School; the Bar Association of St. Louis, and the fellow-members of his law firm. Not least garlanded was a blanket of tulips, bridal wreath and purple iris from Mr. Angert's garden, made by his own gardener, Walter Ward.

Interment was in Bellefontaine Cemetery. Mr. Angert is survived by his widow, who was Miss Vera Mannini, granddaughter of the late Antnony E. Faust; a son and two daughters.

Men's Bible Classes Parade.

By the Associated Press.

BALTIMORE, Md., May 4.—Three thousand delegates from 15 states, the District of Columbia and the Dominion of Canada, who arrived here today to attend the annual convention of the National Federation of Men's Bible Classes, paraded through the business district of the city this afternoon. Following the convention banquet a mass meeting was held in the fifth Regimental Armory where Hugh L. Black, United States Senator from Alabama, and Dr. Morgan Blake of Atlanta, Ga., were speakers.

HOTEL CLARIDGE
Locust at 18th
9-Course Dinner
TODAY AND EVERY DAY
$1.25
Frog Leg, Chicken and Steak Dinners
Asparagus and New Potatoes
SERVED IN THE MAIN DINING ROOM 5:30 TO 9 P. M.

WANG ASKS U. S. TO GIVE UP ITS RIGHTS IN CHINA

Negotiations Looking to Waiver of Extraterritoriality Expected.

By the Associated Press.

WASHINGTON, May 4.—Negotiations looking toward relinquishment by the United States of the extraterritorial rights granted to its citizens in China by treaty were described in official circles today as a possible outcome of the note which has just reached the State Department from Foreign Minister C. T. Wang.

Secretary Stimson, who received a preliminary view of the situation from Wang at Shanghai while on the way from the Philippines to Washington in March, will study the Chinese request on his return from New York Monday. Before shaping any definite policy he is expected to seek the advice of President Hoover, who is familiar with the subject, having once lived in China.

Expressing "the desire of China to have the restrictions on its jurisdictional sovereignty removed at the earliest possible date," Minister Wang in his note said he hoped the United States would take the desire "into immediate and sympathetic consideration . . . So that steps may be taken to enable China to assume jurisdiction over all Nationals within her domain."

Wang reviewed the progress China has made toward unification and the steps taken to conform with the recommendations for legal and judicial reform made in 1926 by the Commission on Extraterritoriality set up by the Washington treaty of 1922.

"Extraterritoriality is a legacy of the old regime," the note said, "and has ceased to be adaptable to present conditions."

The United States Government is expected to seek information as to just what has been done by China to comply with the recommendations of the Extraterritoriality Commission and to insure adequate guarantees.

Cornerstone for Huge Lock Laid.

BREMERHAVEN, Germany, May 4.—The cornerstone was laid today of a lock larger than any at Panama and second in the world only to the Ymuiden Lock in Holland. It is 1202 feet long and 164 feet wide, and will be completed in 1933.



...one—quite gone
...aches and pains!"

"About three years ago my feet began to trouble me. I got tired quickly, it was difficult for me to walk. Yes—at one time my feet were so bad I actually had to do my work in house slippers!

"At that time I bought my first pair of Cantilevers. Thanks to these shoes I have changed *completely*. I never have *any* foot trouble any more. I can walk as much as I like without going home with worn-out, tired feet. And housework has become so easy for me I can *sing* while I do it."—Mrs. Philip Cane

Every pair of Cantilever Shoes is conscientiously fitted to your foot to give you the utmost in comfort. . . Come and see the *smart* new styles!

Among the prominent women who are enthusiastic wearers of Cantilever Shoes are—Helen Dryden, noted fashion artist; Marguerite D'Alvarez, famous concert singer; Helen Ufford, Associate Editor, Delineator



...LEVER SHOES
...e New Address
...0th St., Ground Floor
...ween Olive and Locust)

HUNDREDS ATTEND FUNERAL SERVICES OF E. H. ANGERT

Held in County Home Where He Had Established His Famous Garden—Flowers Bank Rooms.

EULOGY DELIVERED BY SENATOR HAWES

The Rev. A. M. Schwitalla, S. J., Reads Prayers—Burial Takes Place in Bellefontaine Cemetery.

Where thousands gathered last Sunday to view the remarkable gardens of Mr. and Mrs. Eugene H. Angert, Kent road, near Clayton road, hundreds gathered yesterday for the funeral of Mr. Angert.

On the day when the people of St. Louis were invited to visit his gardens, following an annual custom of Mr. and Mrs. Angert, he was taken to Jewish Hospital. An infection of the nose, at first considered slight, resulted in septicemia. He died Thursday evening.

Flowers, to which Mr. Angert was devoted, filled two rooms and a hall of the residence. A blanket of lilies-of-the-valley from the St. Louis Horticultural Society, which he founded, covered the bier.

Many of the close friends of the family were there throughout the day, and others began arriving shortly after noon. They were standing in four rooms when the services began with Tschaikowsky's "Andante Cantabile," played by the Steindel String Quartet.

Senator Hawes Delivers Eulogy.

Prayers were said by the Rev. Alphonse M. Schwitalla, S. J., dean of St. Louis University Medical School, and the funeral address was delivered by Senator Harry B. Hawes, former law partner of Mr. Angert. Senator Hawes related that 25 years ago he was absorbed by a caustic analysis of his public acts by a young lawyer. The analysis ended in approval and began a lasting friendship between him and Mr. Angert, who had recently been graduated from Harvard Law School.

(The text of the address, in which he suggested that the organization led by Mr. Angert be renamed the Angert Garden Club, is published elsewhere in today's Post-Dispatch.)

Pallbearers were law associates of Mr. Angert: Lon O. Hocker, Frank H. Sullivan, William O. Reeder, James C. Jones Jr., Sid C. Reuter, W. A. Welker and Frank Mohr. The services closed with "Love's Death" from Grieg's "Peer Gynt" suite.

Garden a Show Place.

Fittingly the services for this friend of flowers were held in the opulence surrounded by gardens that has developed in 15 years from a clay bank to a show place of St. Louis. Some of those who attended had profited by his knowledge, his enthusiasm or his generosity, for he gave many of his best hours and hundreds of fine plants to amateur gardners.

A few of those who sent flowers were the Garden Club, which Mr. Angert founded; the Harvard Club; the Municipal Theater Association, leaders of which attended the funeral; the trustees and the pupils of John Burroughs School, of which he was founder; classmates of his daughter in the Community School; the Bar Association of St. Louis, and the fellow-members of his law firm. Not least regarded was a blanket of tulips, floral wreath and purple iris from Mr. Angert's garden, made by his own gardener, Walter Ward.

Interment was in Bellefontaine Cemetery. Mr. Angert is survived by his widow, who was Miss Vera Pisanini, granddaughter of the late Antnony E. Faust; a son and two daughters.

Men's Bible Classes Parade.

By the Associated Press.

BALTIMORE, Md., May 4.—Three thousand delegates from 15 states, the District of Columbia and the Dominion of Canada, who arrived here today to attend the annual convention of the National Federation of Men's Bible Classes, paraded through the business district of the city this afternoon. Following the convention banquet a mass meeting was held in the fifth Regimental Armory where Hugh L. Black, United States Senator from Alabama, and Dr. Morgan Blake of Atlanta, Ga., were speakers.



HOTEL CLARIDGE
Locust at 18th

9-Course Dinner
TODAY AND EVERY DAY

$1.25

Frog Leg, Chicken and Steak Dinners

Asparagus and New Potatoes

SERVED IN THE MAIN DINING ROOM, 5:30 TO 9 P. M.

Fighting Fire in Commission Row



—By a Post-Dispatch Staff Photographer.

SCENE on Third street near Franklin avenue last night while firemen of 18 companies fought a blaze at the A. P. Meyer Commission Co.

Eulogy by Senator Hawes At Eugene H. Angert's Funeral

Declares He Will Be Remembered as the Finest Flower in His Gardens—Praised as "Fighter of Shams."

The funeral address for Eugene H. Angert was delivered by United States Senator Harry B. Hawes, his former law partner and a friend for 25 years, yesterday at the Angert residence on Kent road near Clayton road. The text follows:

"Just a few weeks ago, in this happy, perfect home, our friend with sharp, clear intellect dissected a business plan, arranged the details of a summer's trip to Europe, discussed new books, lovingly joked with his guests, led the way to his garden, explained the flowers, speculated upon their bloom, and had already a reflected pleasure in anticipating the joy his thoughtful plans would give his visitors, the plant lovers of the city.

"The work was almost done. His annual labor of love into which he put his fancy, his experience, his humanity, his thought of others, was written into his garden in the language of flowers, written in beauty and perfume, in rare colors, in shadings and combinations of plant life, where nature's offerings to man had been assembled and protected by our friend, the friend of flowers.

For "Angert Garden Club."

"His garden gave pleasure, and it was characteristic of our friend that he wanted every home to have the same pleasure—a garden—so he created an annual, standing prize for the best backyard garden.

"I hope the Garden Club will now be named the Angert Garden Club. It would be more fitting than a monument and as permanent as statue.

"The ways to Providence are indeed strange, passing our understanding.

"When last I saw him he was in his garden in the midst of his flowers. It is the picture I have in my heart, it is the picture I would have remain; and I believe all his friends will preserve it, and as the years go by and fate writes 'finis' for each of us, there will always be to the very last the unfading and pleasing picture of Gene with his pipe in his garden.

"And flowers still bloom in his garden, their perfumes still rise and their varied colors still fill the eye with delight as we come to say good-by to our friend Gene,

"But while there was a Gene, there was at the same time a Eugene H. Angert.

"A Fighter of Shams."

"Sharp of speech, a master of satire, a dissector of men, a keen analyst, a fighter of sham, an enemy of hypocrisy, his word sometimes came dripping with vinegar, biting like an acid, tearing into the vital spots of smallness and meanness.

"He had a direct frankness that sometimes appalled his friends by the nakedness of his expressions. He did not know how to fence; his was always the straight thrust, the direct blow, the smash straight from the shoulder. He saw clearly, sometimes his vision was too perfect. He saw an ugly thing and instead of giving it room or passing it by, he stopped and denounced it with a candor that neither tact nor diplomacy could limit.

"He had a high pedestal for public service, and was quick in criticism of both stupidity and venality. Never a candidate for public office, he sometimes took a surprising interest in a special candidate or a particular issue, and then he was untiring, it absorbed him, then his withering sarcasms scarred and mutilated, his wit put a fine point on his darts which penetrated and burned.

"But his friendships were catholic. They embraced all elements of society, the high and the low, the rich and the poor, the intellectual and the ignorant. He secured pleasure from all elements of society, and in his own inimitable way took a quizzical interest in all.

Visited State's Beauty Spots.

"He had a certain assertiveness, fruit of a fine education, trained mind and unusual powers of observation, to which he constantly added by reading informing books and in conversations with men who specialized and had mastered a special subject.

"He traveled extensively in Europe and throughout America, and when chided upon not knowing the beauty spots of his own State, accepted the challenge and put in his last summer with his wife and children visiting the beauty spots of his own Missouri. In his travels he always took his family; they were never separated from him in his diversions or his pleasures.

"I first met our friend 25 years ago at a meeting of young men, many of whom are now leaders in our professional and financial life, and occupy high places then held by their fathers; the subject under discussion was myself, and being present I was amazed at the frankness and cold analysis of certain public acts of mine by one of the party. I inquired who he was and was told he was a young lawyer just back from Harvard. After a very critical and embarrassing analysis of my conduct he approved it. I was grateful and a wonderful friendship of 25 years' continuance began.

"Some few years later I read of a fee of $100,000 paid to this young attorney, a sum so large in those days that leaders of the bar were amazed, but he had earned the fee, it was not disputed, his clients were satisfied.

"He wrote the first plays for the then infant Racquet Club and burnt its members to a fine crisp with wit and humor.

"He became the best after dinner speaker in St. Louis; brilliant, clear, incisive. He sometimes offended, always amused and usually exposed a sham or brought a suffering ego to its Waterloo. His fame spread and he was in demand throughout the country. The invitations came so often and so fast they could not be accepted. At Lincoln's Inn in London he put the human, humorous touch into a great convention of international lawyers.

"He became a man who was consulted, not only because he was a lawyer, but because he saw things clearly and could describe them understandingly.

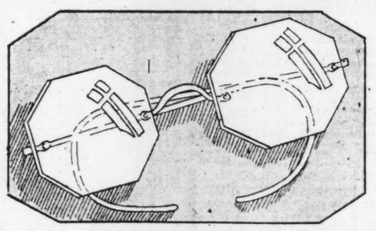
"But in this home of refinement and culture the things that make for material success and bring public applause have small place. The bigger things that tie and bind, that hold together, are devotion to family and loyalty to friends. These Gene Angert had in a superlative degree. We are all better men and women because we knew him; we are better citizens.

"He has left us, but his memory will come to us frequently, and when the sadness of the parting has gone it will be a message of bright things, of good things, and we will do for his dear ones as he would have done for ours, love and cherish them.

"And so we can only say farewell for a while, Gene. We will try to carry on and do the things you would have us do, grateful for our association with you, we yield to Providence.

"Kind, considerate friend, wonderful husband, inspiring father, good citizen, we separate, each remembering Gene the very human man, the very frank man, Gene the lover of nature, of flowers.

"He did not know it, but the finest flower in Gene's garden was Gene."



New Octagon Glasses

Three-Day Sale $7.50 Complete With Lenses

Distance or Reading

THE accepted vogue—Octagon Glasses with white gold-filled mountings, have met with instant enduring favor among the moderns, are offered in a choice of styles . . . Spectacles or Eyeglasses . . . at the exceptionally low price quoted above.

Thorough Eye Test by Experts

JACCARD'S

MERMOD JACCARD & KING JEWELRY CO.

Optical Department

COMMISSION ROW FIRE DAMAGES THREE BUILDINGS

Loss Estimated at $30,000 Mostly to A. P. Meyer Co. in Whose Basement Blaze Started.

Hundreds of persons crowded into "Commission Row" last night while firemen of 18 companies fought a blaze in the four-story building of the A. P. Meyer Commission Co., at 818 North Third street. The Meyer stock was destroyed and the building badly damaged, while four neighboring commission companies suffered damage by smoke and water. The total loss was estimated at $30,000, mostly to the Meyer building.

The fire was discovered shortly after 6 o'clock by Harry Dickson, a merchant in the block, who had remained late in his office. He observed smoke pouring from an upper window of the Meyer building, and when firemen arrived flames were leaping through the roof of the structure. The blaze was under control within an hour.

An examination by Fire Chief Alt indicated that the fire started in the rear basement of the Meyer building, from some undetermined cause and had moved up the elevator shaft to the fourth floor where it spread rapidly.

Water was poured on the building from 60-foot towers set up in the front and rear of the building while other streams of water were played on adjoining buildings. As darkness fell, large floodlights were turned on the building.

The Meyer company's stock, it was said, consisted of crated eggs and several hundred crates of live chickens, which were destroyed. Abraham P. Meyer is president of the company. The building is owned by Mr. and Mrs. W. H. Montague of Los Angeles, Cal., formerly of St. Louis.

Other firms damaged are the Hosto Commission Co., at No. 816; the Niemeyer & Buchmueller Commission Co., No. 814; the Heimos Fruit & Produce Exchange Co., No. 810; the St. Louis Butter, Egg & Produce Exchange, No. 810A, and the Scheitlin & Hofmann Fruit & Produce Co., No. 820.

Three four-story buildings were involved, the Meyer building in the center being L-shaped and extending southward in the rear to No. 810. All were empty when the fire broke out, employes having finished their work for the day.

68,264 ENTRIES IN $25,000 TEMPERANCE PRIZE CONTEST

Winner of Durant Enforcement Award and Dr. Noxon Toomey of St. Louis in List.

By the Associated Press.

NEW YORK, May 4.—Entries in the $25,000 temperance prize contest "to procure a practicable plan as a substitute for prohibition," sponsored by William Randolph Hearst, stood at 68,624 today, the directors announced.

The W. C. Durant $25,000 contest for the best plan to enforce prohibition drew 23,230 entries.

Entrants in the Hearst contest include Maj. Chester P. Mills, who won the Durant contest; Frank C. Chavez, United States Attorney, Shreveport, La.; James W. Gerard, former Ambassador to Germany and treasurer of the Democratic National Committee; Dr. Noxon Toomey, St. Louis; Dean Christian Gauss, Princeton University; Sam W. Small, associate editor Atlanta Constitution; Max Radin, professor of law, University of California.

A staff of editorial readers is arranging the plans for submission to a board of judges which is expected to require a month determining the winner of the capital award of $25,000 and possible prizes of $5000 and $1000 for proposals considered second and third best.

NEW REPARATIONS PROPOSAL TO ALLIES MADE BY YOUNG

Continued From Page One.

sidered the Allied claims as reduced by those $3,000,000,000 (estimated present value of the last 21 years' annuities) to a little over $9,500,000,000, then Young's compromise of 8,000,000,000 marks was almost exactly between the original German offer and the creditors' bill.

In this connection it was commented that Dr. Schacht proposed originally that the international banks have a capital of $1,250,000,000, but that the conference trimmed this down to $25,000,000, as the capital was to have been furnished out of the reparations payment to the Allies, these objected to having their money tied up simply to work in relieving Germany of part of its payments.

Young's plan calls for an initial payment of about $402,000,000 to increase at the rate of about $6,000,000 yearly to 1,900,000,000 marks at the end of the tenth year (about $456,000,000). In the eleventh year there would be a decided jump in figures.

Although the plan was in fairly definite form as agreed upon by Dr. Schacht and Young, it was understood a great deal of flexibility was possible in the payments after the tenth year, so that if the allies had any preference for any special system of annuities it was thought it could be arranged.

The Germans were said to feel that their provision that payments must be postponed, if Germany proves it is in distress, would protect it, if the early payments proved too high.

Stock Prices Rise on Report of Agreement in Paris.

By the Associated Press.

NEW YORK, May 4.—Heavy buying, assumed to be due to reports of a reparations agreement at Paris, sent 50 industrial stocks and 20 utilities to high levels today.

The upturn checked a wave of week-end profit taking, which had been swelled by the collapse of a speculative bubble in the stocks of Advance Rumely Co., manufacturer of farm implements. Advance Rumely common dropped $22.50 to $60, in contrast to a record price reached last Wednesday just under $105, and the preferred stock dropped $11.50 to $78, as compared to a recent peak of $119.

They rallied at the close of the market, getting back to $69.25 and $84. Wild gyrations in these stocks have been accompanied by conflicting rumors of refinancing plans. There are accumulated dividends due on the preferred of more than $30 a share, and the company has earned nothing on the common stock for more than a decade.

Chesepeake and Ohio was a conspicuous strong point, selling up $8 to a record price at $230. Goodyear Tire mounted more than $7. Wright Aero advanced $6 and Packard Motor more than $4. Atlantic Refining and Pan American Petroleum issues sold up about $2 a share to new high prices.

Allis Chalmers, General Electric, National Biscuit, Electric Auto Lite, and American and Foreign Power were among issues losing from $2 to $3 a share.

The Associated Press price index of 50 industrials rose more than a point to 225.4, and the index of 20 utilities ½ of a point to 225.5. The index of 20 rails made a like gain, reaching 133.5, which compares with its peak of 141.2.



The Stroud Tudor Period Model has the lovely lines and grace of old English furniture.

The STROUD
SMALL GRAND

Beautiful New Tudor Period Model at a Remarkably Moderate Price

Everything that may be desired in piano value is contained in this extraordinary instrument. The Stroud is made by the foremost manufacturers of musical instruments in the world. The $765 men who design several of the highest priced quality pianos also make the Stroud. It is the world's finest piano in its price class.

EASY PAYMENTS

AEOLIAN
COMPANY OF MISSOURI
W. P. CHRISLER, President
1004 OLIVE STREET

MAN, 77, KILLED BY SMOKE FROM FIRE IN KITCHEN

Firemen Find Benjamin Klamm Dead When Putting Out Small Blaze in Home of Daughter.

Benjamin Klamm, 77 years old, was found dead in the kitchen of his daughter's home, 7412 Minnesota avenue, last night by firemen who had been summoned there to extinguish a small fire in a heap of refuse in one corner of the room. Apparently Klamm had been suffocated by smoke.

His daughter, Mrs. William Wiegand, told the police that she did not know her father was in the kitchen when the refuse caught fire and she called the firemen.

Damage to the house from the fire and smoke was estimated at $100.

KILLS SON-IN-LAW CALLING TO BREAK NEWS OF WEDDING

"I Had to Protect My Family" Amarillo, Tex., Ex-Judge Says After Shooting Youth, 21.

By the Associated Press.

AMARILLO, Tex., May 4.—R. H. Hamilton, a former judge on the Commission of Appeals of the Texas State Supreme Court, today shot and killed his 21-year-old son-in-law, Thomas Walton Jr. He explained the killing by saying: "I had rather be dead than kill a man, but I had to protect my family." He was released on $20,000 bond.

The shooting occurred in Hamilton's law office, where Walton was reported to have gone to break the news that he had married Hamilton's daughter, Theresa, 19. Both Walton and his young wife formerly attended Texas University.

Although after the shooting, Hamilton denied that his daughter was married, records in the County Clerk's office at Georgetown, Tex., disclosed that Theresa Hamilton and Thomas Walton Jr., were married Feb. 10, by Justice of the Peace Bryan Hlalock.

Friends said Walton had been sent to the Hamilton office to "explain everything." He said to Miss Evelyn Watley, stenographer, as he entered Hamilton's office: "If you hear some shooting you'll know I've been shot."

WHY BYRNE'S BACK YARD HAD SO MANY VISITORS

County Deputy Sheriffs Find Bucketful of Bottled Whisky There.

Deputy Sheriffs watching the actions of Peter Byrne, of 1110 Annie avenue, St. Louis Counyt, yesterday, as Byrne made numerous mysterious trips with casual visitors into his back yard, questioned Byrne who led them into the rear yard where they reported finding a bucketful of bottled whisky. They arrested him, charging illegal possession of intoxicating liquor.

Sheriff Lill and deputies raided two homes in Carondelet and arrested Edward C. Krassner of 242 West Ripa avenue, and Henry Kuhn of 241 West Ripa avenue, charging them with illegal possession. Lill reported finding home brew and wine in Krassner's home and a small quantity of wine in Kuhn's. The men were released on $1000 bonds.

Foot Relief Guaranteed

Permanent Relief from Fallen Arches, Corns, Bunions, Callouses and Aching feet. Our expert professional treatment assures lasting results. Positive, permanent relief or money refunded.

No Charge for Consultation. Come in Today.

Foot Institute of Missouri
503 American Trust Bldg., 315 N. 7th, St. Louis, Mo. CEntral 8558.

Double Eagle Stamps Monday

Monday Is Comfort Day!

"Relieve Those Aching Feet"

Constant Comfort

Nationally Advertised Shoes

Cut-Out Ties or Straps

Beautifully styled, yet as comfortable as a glove. Of black glazed kid, hand-turned soles, Steel Arches.

Sizes 3 to 9 Widths A to E

$5.00



Two-Strap Pumps

Comfort for every hour of the day. Of soft black kid, quarter kid lined, hand-turned soles, steel arches, medium Cuban heels.

Sizes 3 to 9 Widths A to EE

$3.00



Semi-Dress Oxfords

Ideal for dress or home wear, of soft black kid, quarter kid lined, hand-turned soles, steel arches, medium Cuban heels.

Sizes 3 to 9 Widths A to EE

$3.50



Nurse Oxfords

"Black Kid or White Canvas"

Supreme ease and comfort, flexible hand-turned soles, steel arch supports, low rubber heels.

Sizes 3 to 9 Widths B to EE

$3.00



"HERE'S THE STORE THAT REALLY FITS YOU"

MAIL ORDERS FILLED

C. E. Williams
SIXTH and FRANKLIN
Quality Shoes for All the Family

"Rollins" Silk Hosiery $1.50

RACING BALLOONS LEAVE PITTSBURG, HEAD NORTHEAST

Seven Bags Pass Apollo, Pa., at About 400 Feet—Navy No. 2 Is Sighted Flying Near Ground.

HIGH WIND REPORTED AT 1000 FEET ALOFT

H.E. Honeywell in St. Louis Craft Gains Altitude Better Than Aeronauts Who Precede Him at Takeoff.

By the Associated Press.

PITTSBURG, Pa., May 4.—Under overcast skies, and with a stiff wind blowing, the 12 entries in the National elimination balloon race took off from Pitt Stadium here beginning at 6 p. m., Eastern daylight time, today. The first bag aloft, the Aircraft Development Corporation entry, carried W. A. Klikoff, Detroit, as pilot and Thorvald Larsen, Dearborn, Mich., as aid. Rain was falling as the bag went aloft.

For the first time in the history of American balloon racing, the bags went up from an inclosed stadium. Several of the pilots failed to gain altitude quickly and were forced to drop ballast before they had proceeded far. A majority of the racers make good altitude within a few minutes. After studying those who preceded him aloft, H. E. Honeywell, pilot of the St. Louis Chamber of Commerce entry, discarded many ballast bags and he shot higher than any of the others.

The balloons were not released from the floor of the stadium. They were held by ropes until they breasted the high stadium wall and were then turned loose. No. 1 did not get much altitude, but the second bag off, Army No. 3, with Lieut. L. A. Lawson, Wright Field, Dayton, as pilot and Lieut. Edgar Fogelsonger, Scott Field, Ill., aid, shot high into the air a minute after being released by the ground crew.

Seven Bags Are Sighted.

Seven bags, none of which was identified, passed over Apollo, Pa., at 8 o'clock tonight. Apollo is 25 miles northeast of Pittsburg. The balloons were reported flying about 400 feet in the air.

At an earlier hour, 17 miles northeast of Pittsburg, near New Kensington, Navy No. 2 was reported to have come close to the earth. A resident of the vicinity phoned balloon headquarters that as the craft swept past him he talked with Lieut. Jack C. Richardson, pilot. Richardson was quoted as saying he was flying low in an effort to keep in a northerly wind current.

A report from **Indiana, Pa.,** 45 miles northeast of Pittsburg, said a balloon was sighted there at about 8 o'clock. The airmen were dumping ballast, apparently getting ready to take a high altitude over the Allegheny Mountains. The bag was not identified.

The drift of the wind was northnortheast, indicating that the racing bags would go in the direction of New England, or over New York State to Canada. High winds of from 33 to 50 miles an hour at high elevations were reported from various points along the possible course of flight.

Start Delayed an Hour.

The start of the race was postponed for one hour because of adverse weather. Race officers scanned the skies carefully, for they recalled the disaster of last year's race when the bags ran into an electric storm, forcing most of the racers down and killing two balloonists. A few hours before the take-off, memorial services were held for Lieut. Paul Evert and Walter W. Mortman, who lost their lives in the 1928 race.

The other entries took off in the following order:

Army No. 2, Capt. E. W. Hill, Chanute Field, Rantoul, Ill., pilot; Lieut. Robert Herald, Chanute Field, aid, off at 6:09 p. m.

Army No. 1, Capt. W. J. Flood, Langley Field, Va., pilot; Lieut. J. G. Ent, Langley Field, aid; off at 6:12 p. m.

The Pittsburger, Dr. G. M. Le Gallee, Detroit, pilot; Walter Chambers, Pittsburg, aid; off at 6:17 p. m.

The Detroit Times, E. J. Hill, Detroit, pilot; Arthur G. Schlosser, Detroit, aid; off at 6:20 p. m.

Honeywell Seventh to Start.

The St. Louis Chamber of Commerce, H. E. Honeywell, Clayton, Mo., pilot; Roland J. Gaupel, St. Louis, aid, off at 6:26 p. m.

The Detroit Balloon Club, S. A. U. Rasmussen, Detroit, pilot; Tracy Southworth, Monroe, Mich., aide, off at 6:32 p. m.

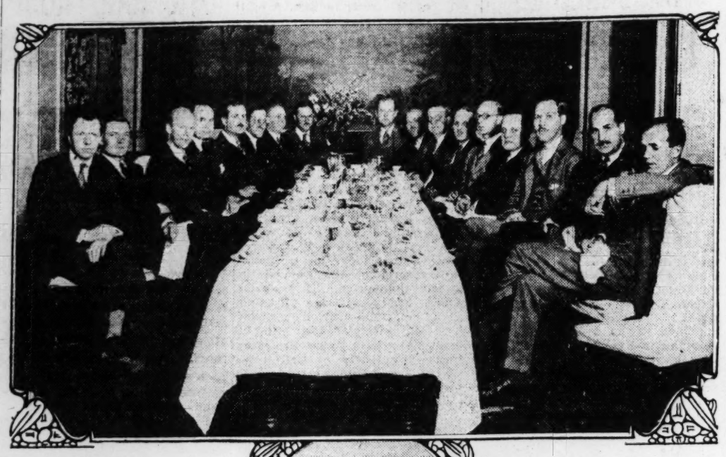
The American Business Club, Akron, A. C. Palmer, Akron, pilot; Walter B. Griffin, Akron, aid, off at 6:35 p. m.

Navy No. 2, Lieut. Jack C. Richardson, Lakehurst, N. J., pilot; Lieut. Maurice M. Bradley, Lakehurst, aid, off at 6:38 p. m.

Goodyear VII, Wade T. Van Orman, Akron, pilot; Alan L. MacCracken, Akron, aid, off at 6:41 p. m.

Navy No. 1, Lieut. T. W. G. Settle, Lakehurst, pilot; Ensign Wilfred Bushnell, Lakehurst, aid, 6:43 p. m.

Dinner and Investment Syndicate Of 25 St. Louis Men Earns $94,000



For Last Nine Years, Group Has Met Once a Month to Enjoy Fellowship and Choose Securities.

For the last nine years 25 St. Louisans, all prominent in the city's social and business life, have met each month at dinner to enjoy the fellowship of kindred spirits and, incidentally, to contribute $20 apiece to an investment program.

Today, with only slight changes in the club's membership, the fellowship continues and the investment program shows results beyond the most sanguine dreams of charter members. Each share, representing about $2160 paid in, is at present worth $5700. The investment of less than $50,000 has increased to $144,000 and has paid its 25 members about 37 per cent annually on their average investment.

Members of the syndicate, known as the St. Louis Investment Syndicate, are Floyd Augustine, Harold M. Bixby, R. F. Bixby, Oliver J. Anderson, P. Taylor Bryan Jr., Samuel D. Conant, Arthur C. Crunden, John Curlee, Dudley French, Allan Gamble, A. J. Goodbar, C. D. P. Hamilton Jr., Maury Hill, Walker Hill, John S. Lehmann, J. Harold Pettus, A. Wessel Shapleigh, Ethan A. H. Shepley, chairman; John R Shepley, treasurer; C. D. Smiley, I. A. Stevens, James Taussig Jr., H. S. Tittmann, George D. Scott, secretary, and Harrison Hoblitzelle.

Founded Nine Years Ago.

The club had its genesis in the mind of Floyd Augustine, who patterned his conception from an older investment association. Just nine years ago he invited 11 mutual friends to a luncheon at the Noonday Club. From this luncheon of 12 men in their middle twenties, some lately from college, some lately from army camps, and all newly established in the business world, grew the St. Louis Investment Syndicate. Since then the association has met for a social evening at the St. Louis Country Club or the University Club on the first Wednesday of each month.

"At the outset the club was more social than financial" Ethan A. H. Shepley, an attorney who is chairman of the syndicate, explained yesterday. "It had little money, of course, and was chiefly concerned with the initiation of new members until the capacity of 25 was reached. The personnel was considered of primary importance.

"New members were elected by secret ballot, two blackballs eliminating a candidate. There was a gentleman's agreement that a member would never blackball a man simply because he desired the election of a pet candidate of his own. Any reasonable objection, however, even personal dislike, permitted a blackball.

Roster of 25 Members.

"Now we have a complete roster of 25 men representing widely diversified interests. We have bankers, manufacturers, brokers, aviation experts, miners, oil men, lawyers...."

As a result of this deliberative selection of candidates, election to the syndicate has assumed the nature of an achievement.

"We have maintained our personnel," he continued, "with but seven losses. Two members, Kenneth G. Carpenter and Robert Reynolds, died; four left the city, and one resigned — but without hard feeling; there has been no bitterness in the club. Of course, at times, particularly in the syndicate's early career, there have been some pretty hot fights over the selection of securities But they have been friendly and have been justified in the soundness of the issues finally chosen."

The success of the club is attributed by Shepley to three inflexible rules: Never buy on margin, never sell short and always select stocks of leading corporations in each industry.

How the Club Operates.

Describing the club's method of operating, he explained that it buys, in the main, common stocks of established companies listed on the "big board."

"At each meeting an investment committee of three is appointed to prepare recommendations to present to the next meeting," he said. "The specific recommendations are voted upon by the membership.

"It's hard to put anything over



on that outfit. They laugh at tips —they want facts, earnings, liquid position, business booked ahead.

MEMBERS of the St. Louis Investment Syndicate at dinner at the St. Louis Country Club last Wednesday night. Around the table from the left: John S. Lehmann, John Curlee, A. Wessel Shapleigh, Alvan J. Goodbar, John R. Shepley, Allan Gamble, Douglas Smiley, J. Harold Pettus, Ethan A. H. Shepley, Samuel D. Conant, James Taussig Jr., Maury Hill, H. S. Tittmann, Walker Hill Jr., Harrison Hoblitzelle, Arthur C. Crunden, George D. Scott

Below, Floyd Augustine, who organized the syndicate nine years ago.

We never trade between meetings. It isn't necessary because we aren't interested in minor fluctuations—we buy to hold.

"Our meetings generally are attended by more than 20 members. Those who are absent without excuse are fined $5. I'd hate to have missed any of our 105 meetings; they've never been dull and have always been informative as to the trend of business.

Made $30,000 in Year.

"Our future plans? We'll go right along. Liquidating dividends have been invariably voted down. We've been successful — why change? Now we trade in 100-share lots whereas we used to buy odd lots. We came through the bear market of 1920 all right and in the bull market of last year we made about $30,000 on an investment of little more than $100,000. Our total losses last year were $495. If we had wanted to speculate, we might have cleaned up."

"What was the biggest loss you ever suffered?" Shepley was asked.

"That's easy. We once had a secretary with a delightful and subtle sense of humor which he managed to translate into his minutes. When we mislaid the minutes of Dudley French we suffered our greatest loss."

MAN, 67, HIT BY AUTO DIES OF HIS INJURIES

August Koch Was Run Down April 19—East St. Louisan's Skull Fractured.

August Koch, 67 years old, 6828 Dale avenue, died at the City Hospital yesterday of injuries suffered April 19, when he was struck by an automobile, as he was crossing Vandeventer avenue at Palm street. The automobile was driven by John Stoelzle, 19, of 4242 Westminster. Stoelzle told the police Koch stepped in front of his car.

Victor Holten, 123 South Fourth street, East St. Louis, is in St. Mary's Hospital there, suffering from a fractured skull. He was taken to the hospital at 9:30 p. m. Friday by an automobile driver who said he found him lying on the Cahokia road, a little way out of East St. Louis, and who fled when hospital attaches called the police.

The motorist was driving a Ford coupe, it was said at the hospital. Holten, in a semi-conscious condition, was unable to tell what had happened to him.

Boyd Atkinson, 4610 Delmar avenue, suffered a fractured collar bone, three broken ribs, and internal injuries last night when he was struck by an automobile as he was crossing the street in front of 4033 Washington avenue.

The driver, Wilbur E. Brown, a lawyer, 605 Clara avenue, was arrested and charged with careless driving and felonious wounding. He took Atkinson to Deaconess Hospital.

Old Sports Editor Dies.

By the Associated Press.

PHILADELPHIA, May 4—George Nason, 72 years old, for 58 years an active newspaper man and for many years sports editor of the Philadelphia Record, died at his home today.

TWO EARLY HANDLAN WILLS REJECTED BY JUDGE AS VOID

Court Rules Neither Document Offered as Alternative Testament Is Valid.

Two previous wills of the late Eugene W. Handlan, vice president of the Handlan-Buck Manufacturing Co., which were offered for probate several days ago, were rejected by Probate Judge Holtcamp yesterday. Either was intended to take the plate of a later will which is contested by two of Mr. Handlan's sisters, Mrs. Lillian Lemp and Mrs. Marie Hornsby, in the event that will is declared invalid. There was no substantial difference in the previous wills.

Judge Holtcamp rejected the two wills on motion of Jesse W. Barrett, attorney for the contestants, who pointed out that Handlan's signature to one document had been torn off, while in the will the word "voided" had been written across the pages. Consequently the court held the document was valid.

Handlan's estate inventoried $400,000. Under all his wills he established a $45,000 actors' fund and bequeathed substantial amounts to a niece, Miss Katherine Handlan, to various charities and churches and to women friends. He died in 1928.

TRADE TRIP ON MISSISSIPPI

100 St. Louisans to Make Journey to Cape Girardeau.

A delegation of approximately 100 St. Louisans, representing the Sales Managers' Bureau of the Chamber of Commerce, will leave St. Louis Wednesday night on the steamer [illegible] for Cape Girardeau. The [illegible] will return Thursday night.



DR. E. R. VAN BOOVEN
DENTIST
SPECIAL—Full upper and lower set of beautiful, natural-looking gold pin teeth with gold crown FREE, including extraction $35
614 OLIVE STREET

Another Music Sensation!
CHARLIE DORNBERGER
and his Victor Record Orchestra
For two weeks only
Starting Monday
... May 6th ...
Late Stars of George White's Scandals AND Ziegfeld's Follies
new! Hotel Jefferson
The ARISTOCRAT of ST. LOUIS

:: BUILD :: THINK :: BUILD :: THINK :: BUILD :: THINK :: BUILD :: THINK :: BUILD :: THINK ::

THINK
AC
WORTHY



A Very Attractive Colonial Type Bungalow of 5 Rooms and Sun

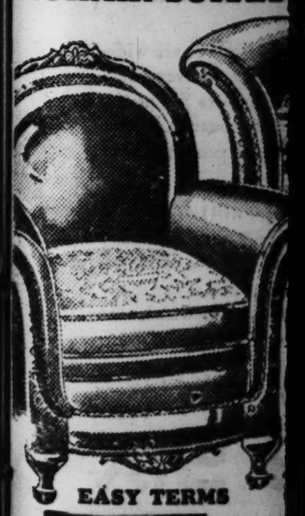
People who are thinking of building will investigate our homes. OPEN ALL DAY Sunday and every day during week, any time by appointment. This does not place you under any obligation whatsoever.

See Manchester Model Home at 1226 S. Vandeventer. Open every day.

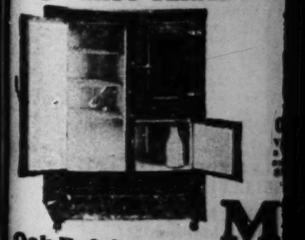
Our NEW 64 Page FRAME BUNGALOW PLAN BOOK
MANCHESTER BUILDING

:: BUILD :: THINK

OPEN NIGHTS
MANNE
Gre
EVER PRODU
One-Day Sal
Living-Roo
MOHAIR SUITES



EASY TERMS



Oak Refrigerator
Large Size, 3 Doors, White Enamel Lined, Cork Filled, Monday Special
$14.95
ST. L



New Rugs

That Give Distinction at Moderate Cost

Heaviest Quality
Axminster Rugs

Rugs that are soft under foot; closely woven for long wear; and appealing both in patterns and colorings. No more worthy Axminster is woven today. We show a wide variety in many sizes.

9x12 ... $49.50

... and from 22½ x 36 inches at $3.00 to 11.3 x 15 feet at $87.50

Best Grade
Mourzouk Rugs

These are heavy, tightly woven rugs suitable for use on open porches or sun-rooms. The patterns are in bright colors so desirable for outdoor use. These are the best quality available. Many sizes.

9x12 ... $32.50

... and from 27 x 54 inches at $3.50 to 12 x 15 feet at $57.25

Crex Grass Rugs
Herringbone Weave

Substantial rugs woven of grass and usable on sun-porches or anywhere a cool-appearing floor covering is needed. Band borders of blue, green and brown. A wide range of sizes, inexpensively priced.

9x12 ... $17.00

... and from 27 x 54 inches at $2.00 to 12 x 15 feet at $32.50

The Karastan Rug

The luxurious beauty and charm of these splendid new rugs will delight you. They are made in America, by modern methods of production, yet they embody to a remarkable degree the appearance and texture of Oriental Rugs

8.6x12 ... $195.00

... and in sizes smaller and larger at proportionate prices

FLOOR COVERINGS — FIRST FLOOR

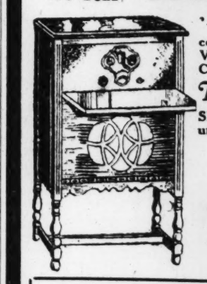
Kennard's
Washington Avenue at Fourth Street

IT PAYS TO BUY KENNARD QUALITY FURNISHINGS .... AND THEY COST NO MORE



The Atlas STORES
Downtown Store 812 Pine St.
North Side Branch—3953 W. Florissant
MAY SALE
Radios—Accessories
Springtime . . . Baseball . . . Touring . . . Outdoor time. Tune up the Radio for the good time season. Pep up the car for the open road....
—Both Stores Open Evenings Till Nine O'Clock—

$35 ALLOWANCE FOR YOUR OLD RADIO PHONOGRAPH Or Piano on an A-C DAYTON 7 tube all Electric With UTAH SPEAKER



A STOUNDING performance marks this 7-TUBE (including rectifier) Receiver. A Radio with BALANCE, TONE, VOLUME AND SELECTIVITY..... COAST-TO-COAST RECEPTION.

THE AC DAYTON has FOUR ACTIVE CIRCUITS. The UTAH DYNAMIC SPEAKER assures substantial volume and unsurpassed tone quality.

ATLAS STORES Price.....120.00
Your Allowance 35.00
You Pay Only
$85
SOLD ON TERMS as Low as $2 Week
(Complete—Fully Equipped)

2 Weeks' Approval
Use this Set in your home... under actual service conditions .... Then compare this Radio with sets sold at twice this price.

Free Installation
60 Days' Free Service
SATISFACTION GUARANTEED OR MONEY BACK

Bargains in ELECTRIC SETS
Installed in Your Home FREE COMPLETE With Accessories
NOTHING ELSE TO BUY.
$205 RADIOLA-VICTOR Phonograph Combination in a beautiful console $150
$165 FREED-EISEMANN — 8-tube electric with Stromberg-Carlson loud speaker..... $100
$137 ATWATER KENT Model 46 —8-tube with Atwater Kent dynamic speaker.. $99
$149 ATWATER KENT Model 43—8-tube with Atwater Kent dynamic speaker $110
$110 CROSLEY Gem Box—6-tube, in a splendid console cabinet $80
$185 CROSLEY Jewel Box—7-tube, in beautiful console highboy..... $135
$100 SENTINEL ELECTRIC MODEL—7-tube in a drop door console..... $69
$83 HUNTINGTON TABLE MODEL—7-tube in a crystalline gold cabinet..... $59
$108 KENMORE CONSOLE MODEL—7-tube in a handsome two-tone cabinet..... $75

Bargains in BATTERY SETS
LESS ACCESSORIES
5-tube CLARODYNE— 3-dial set (new)..... 10.75
5-tube CLARODYNE— 2-dial set (new)..... 12.50
6-tube WALBERT 3-dial set (new)..... 10.50
6-tube NATURELLE— 3-dial set (used)..... 5.00
5-tube MUSIC MASTER 3-dial set (used)..... 6.00

League Baseball — Reg. 75c League Baseball While they last, 35c
Regular 25c value WINDSHIELD WIPER BLADES 10c — 35c 5-ply Blades, 15c; 20c Wiper Arms ..10c
HIGH FREQUENCY $1.19 HORN While they last
Regular 1.50 value Rubber Steering WHEEL GRIPS 65c
Genuine 50c value BICYCLE CARDS 33c Limit of 3 Decks

SOCKET WRENCH SETS — Hardened steel Set including 6 sockets; 2 extensions; 1 ratchet handle. $1.50 val. at.. 90c Monday Only
Regular 85c value PARKING LIGHT Has nickel shell with red and white beehive lenses. 45c
COMBINATION OFFER — 40c Can Auto Soap, 50c Bristle Body Brush, 60c Can Touch-up Black, 60c Can Top Dressing, $2.10 value—all for... $1
Regular 7.50 Universal Boyce MOTOMETER At less than ½ price. 3.50
AUTO TOP RECOVERS For Coupes, 2.25 For coaches or sedans, 3.25 Give top measurement.

Oil Tanned GENUINE HORSEHIDE FIELDER'S GLOVE Regular $5 val. at 2.45
Regular 35c value AUTO TOP REPAIR KIT 22c While They Last
RADIATORS For Fords 1917-23 ..... 6.50 (Exchange Price) 1924-27 Models 50c Additional
Regular 15.00 value Plate Glass WINDBREAKERS 4.50 Including brackets
Regular 1.50 value HEAVY STEEL MONEY BOX 88c

TRADE TRIP ON MISSISSIPPI

100 St. Louisans to Make Journey to Cape Girardeau.

A delegation of approximately 100 St. Louisans, representing the Sales Managers' Bureau of the Chamber of Commerce, will leave St. Louis Wednesday night on the steamer Cape Girardeau for a one-day trade extension tour to Ste. Genevieve, Chester, Ill., and Cape Girardeau.

After a banquet at Cape Girardeau Thursday night, they will return to St. Louis on a special train. The trip is designed to supplant the one-week tours conducted by the bureau in the past.

Three Youths Killed in Auto Crash.
By the Associated Press.

BROCKVILLE, Ont., May 4.—Three youths were killed and a fourth was injured seriously when the automobile in which they were riding collided with an abutment of an overhead railroad bridge near Prescott early today. The dead are Joseph O'Reilly, Francis Black and John Easter. They were returning from a dance.



DR. E. R. VAN BOOVEN
DENTIST
SPECIAL—Full upper and lower set of beautiful, natural-looking gold pin teeth, with gold crown FREE, including extraction $35
614 OLIVE STREET

EXAMINATION FREE



HOURS: 8:30 to 5:30; Sunday, 9 to 12. One-Day Service. Lady Attendants.
Bridgework, Fillings Gold Crowns, and Extracting at Popular Prices.
GArfield 3053

C. TEMPLE SCHRICKEL
Director
MUSICAL ART CONSERVATORY
MUSICAL ART BUILDING
Office 4301 Olive St.
Rates Reasonable JEfferson 5844

:: BUILD :: THINK :: BUILD :: THINK :: BUILD ::

THINKING OF BUILDING!

THE CROWNING ACHIEVEMENT OF EVERY WORTHY AMBITION IS A HOME



A Very Attractive Colonial Type Bungalow of 5 Rooms and Sunroom

The Reasons Why You Should Build a Manchester Home

1. Modern homes in every respect.
2. Distinctive designs.
3. Economical floor plan arrangements.
4. DURABLE CONSTRUCTION—stronger than required by building codes.
5. Unsurpassed quality.
6. Materials cut to size at our mills, saving waste.
7. Materials delivered direct from our mill to your job.
8. Saving in cost of labor erecting building.
9. Complete contract for just what you want before you build.
10. LOWEST COST—dollar for dollar value.
11. Cash or MANCHESTER'S easy monthly payment plan.
12. A free life insurance policy covering monthly payments.
13. Complete architectural, building and financial service.
14. Thousands of satisfied home owners.
15. All the foregoing backed by 45-year-old organization.

People who are thinking of buying or building will investigate our homes. OPEN ALL DAY SUNDAY and every day during week—also any time by appointment. This does not place you under any obligation whatsoever.

GARAGES

The most durable frame Garage built. Erected COMPLETE at prices quoted:

One Car 10x18	Two Car 18x18
$130	$230

Terms cash or take two years to pay at reasonable interest rates.

See Manchester Model Home at 1226 S. Vandeventer. Open every day.

GRAND 7839
GRAND 2050



MANCHESTER MANUFACTURING CO.
1210 S. VANDEVENTER AVE.
Builders of Manchester Bungalows, Cottages, Garages, Stores, Schools.

Manchester Manufacturing Company,
1210 S. Vandeventer Ave., St. Louis, Mo.
I am thinking of building a home ☐, garage ☐, store ☐. I have a lot ☐. Send your new 64-page PLAN BOOK, FREE ☐.
Name.....
Address.....

:: BUILD :: THINK :: BUILD :: THINK :: BUILD ::

OPEN NIGHTS

MANNE BROS. OFFER the Greatest Value EVER PRODUCED In Our FACTORY!

One-Day Sale

Living-Room MOHAIR SUITES

Pictured Exactly As Suite Appears On Our Floor



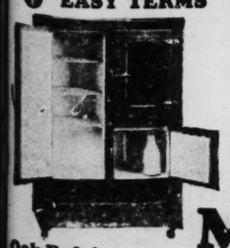
Elegantly carved frames. Four front legs. Note the graceful serpentine construction Reversible coil spring cushions Our big feature for Monday.

$83

EASY TERMS

$1 Delivers $1 Easy Terms





Oak Refrigerator
Large Size, White Lined, Porcelain Lined, Cork Filled, Wooden Shelves. Special
$14.95

Occasional Chair	Boudoir Chair	Coxwell Chair
Very comfortable; assorted covers; save $5.00	Covered in gorgeous cretonnes; $18 value	Upholstered in beautiful coverings; save $10.00
$6.95	$8.45	$14.95

MANNE BROS.
5615-21 Delmar Blvd.
ST. LOUIS' FOREMOST HOME FURNISHERS!

BUYS BACK SHARE OF POWER FIRM IN 4 NEWSPAPERS

Frank E. Gannett Gives Check for $2,700,000 to International to Clear All His Properties.

By the Associated Press.

NEW YORK, May 4.—The $2,700,000 of holdings of the International Paper & Power Co. in four of the 17 newspapers owned by Frank E. Gannett were bought back by the publisher today. A check for this amount was given the International to retire all the company's investments in the Brooklyn Daily Eagle, the Albany Knickerbocker Press, the Albany News, and the Ithaca Journal News, the only Gannett papers in which the company had taken interests in return for a loan.

Almost simultaneously with an announcement by the Brooklyn Eagle of the transaction, Archibald R. Graustein, president of the International, who testified before the Federal Trade Commission in Washington last Tuesday that his company had invested $10,000,000 in certain newspapers, wired the commission of the repurchase. He said the International would continue to furnish newsprint for Gannett.

Denies Press Was Influenced.

An editorial in the Brooklyn Eagle told of the repurchase and said that when Gannett "accepted in perfectly good faith a loan of approximately $2,700,000 from the International Paper Co., which acted in equally good faith, it was because the loan could be had at terms better than were available in the open money market."

"The International did not ask and did not receive any voice in the policies of the Eagle or any Gannett newspaper," the editorial said.

"It was and is Mr. Gannett's belief that this was a straight forward, legal business transaction which should not be questioned by any one," the announcement says. "Criticism by the majority of the press of the nation, however, is that this financial association with a company which also sells power may not affect the quality of the newspaper involved but could affect that paper's influence with its readers."

"The Eagle has faith in the integrity of the American press. It has faith in the sincerity of those publishers who accepted international loans as they would any loan without thought of allowing an outside influence to affect the policy of their papers.

"The Eagle has no quarrels with critics who condemn its judgment but it regrets the unwillingness of some of its contemporaries to recognize an honest motive.

"Mr. Gannett is the head of America's third largest group of newspapers. The absolute independence and integrity of a Gannett newspaper must never be in doubt. To that purpose at a very considerable cost to Mr. Gannett, the Brooklyn Daily Eagle, the Albany Knickerbocker Press, the Albany News and the Ithaca Journal-News have today delivered Mr. Gannett's personal check for better than $2,700,000 upon the Chemical Bank & Trust Co. to retire every dollar of obligation owing the International Paper Co. or any of its subsidiaries and to return to Mr. Gannett's possession every security held by that company in any Gannett newspaper.

"In accomplishing this the cheerful willingness of International to part with desirable investments not yet collectable is acknowledged."

Walsh Wants Postmaster General to Give Facts on Newspapers.
By the Associated Press.

WASHINGTON, May 4.—A resolution was introduced today by Senator Walsh, (Dem.) Montana, asking the Postmaster General to submit to the Senate the names of all owners, managers and security holders of the newspapers in which the International Power & Paper Co. has an interest. The resolution is an outgrowth of testimony before the Federal Trade Commission which disclosed that the company held stock or securities in 13 newspapers in various parts of the country.

Immediate action on the resolution was deferred by Senator Watson, of Indiana, the Republican leader, who informed the Montana Senator that he desired to examine the proposal.

The information desired is in the hands of the Postmaster General by virtue of an act passed in 1912 requiring newspapers to file a list of owners with the Government. Senator Walsh said the purpose of his resolution was to find out whether this act needed any amendment.

OLIVE STREETCAR STOP CHANGE

Sixteenth Street to Replace Fifteenth Beginning Tomorrow.

Sixteenth street will be a stop for Olive street cars and Fifteenth street will be discontinued as a stop, beginning tomorrow.

In approving the Olive skip-stop system recently, the Public Service Commission ordered this shift made as a convenience for car riders. The next stops to the east and west are Fourteenth and Eighteenth streets, and the change equalizes the distance between the various loading points.

Terre Haute (Ind.) Post Sold.
By the Associated Press.

TERRE HAUTE, Ind., May 4.—Sale of the Terre Haute Post, a Scripps-Howard afternoon newspaper, to the Star Publishing Co. was announced here today by Edwin D. Minteer, editor of the Post, and J. Edgar White, manager of the Terre Haute Star, a morning publication.

LEHMAN

Seven-Tube All-Electric

RADIO

NATIONALLY KNOWN MAKES

Originally Priced $196

$59 WHILE THEY LAST

INCLUDING TUBES

This is the first time these remarkable Radios have been offered at this extremely low price.

SEVEN TUBES INCLUDING RECTIFIER COMPLETELY INSTALLED



Down Payment $5

Delivered and Installed

LEHMAN PIANO CO.

OPEN EVENINGS UNTIL NINE — 1101 OLIVE ST. — OPEN EVENINGS UNTIL NINE



Enjoy Wearing While Paying

50¢ DOWN — 50¢ WEEK

At Aronberg's you enjoy expert optical service, careful examination, quality glasses and lowest prices—on extended payments. All work carries an ABSOLUTE GUARANTEE OF SATISFACTION.

SINGLE VISION GLASSES, LENSES, FRAME & CASE INCLUDED — $7.50 — EYES EXAMINED WITHOUT CHARGE OR OBLIGATION

OPEN EVERY SATURDAY NIGHT

Aronberg's NORTH WEST CORNER 6th and St. Charles

The POST-DISPATCH regularly prints MORE WANT ADS than ALL the other St. Louis newspapers COMBINED.

Prufrock-Litton

Fourth & St. Charles

Sample Upholstered Suites

In Our 22nd

Anniversary Celebration!

Savings Up to 50%

Suite Sketched

$199

Regularly $343! Our factory has about a dozen of these solid mahogany Suite frames, very graceful *Duncan Phyfe style*, which we are closing out in this Sample Suite Clearance. Davenport and armchair covered in your selection of fine linens or mohairs, damasks, tapestries, etc., ranging in price up to $6 per yard A superb value at $199.

Suite is custom made to your order and fully guaranteed.



Editorial

"A Man's a Man for a' That"

Why should the religion or politics of a person be questioned?

It is OUR privilege to worship and vote as we choose—so why should we not concede to others the same privilege?

One-track, prejudiced minds are SELFISH minds and never progressive. Elysian fields are not for this earth, but—

We Can at Least Be Just to One Another!

(Signed)

Harry Prufrock

May 4th, '29.

A Few Sample Suite Bargains Listed Below:

All Custom-Made in the Prufrock-Litton Factory

$187.. Two-piece Suites, davenport and low-back armchair, one covered in tapestry and one in black mohair, seats in colorful linen frieze, carved base, 2 Suites, each..... $110

$220.. Solid mahogany Suite, two pieces, davenport and low-back armchair, wearable parts covered in taupe mohair with rose back, linen frieze reverse cushions, now..... $149

234.. Suite, overstuffed design, two pieces—davenport and armchair of light and graceful lines, wearable parts in mohair, reverse cushions in harmonizing linen frieze, now..... $156

292.. Tuxedo Suite, davenport and armchair with the new high arms (two Suites), one covered in mohair and one in checked linen frieze, now..... $185

288.. Two-piece Suite covered in rose damask, high back and sloping arms, overstuffed design, now..... $213

$365.. Carved solid mahogany Suite, davenport and armchair, covered in fine $11 per yard mulberry mohair-frieze, reverse seats in imported linen frieze, extra pillow on davenport, now $225

$319.. Roll-arm Suite covered in green damask or plain mohair, down-filled seat cushions, extra pillow on davenport, of graceful design, two Suites, now..... $227

$460.. Solid mahogany carved Suite, two pieces, covered all over in $11 per yard mohair-frieze, very high grade, "as is," now..... $250

$638.. Three-piece Suite, davenport, armchair and high-back chair, covered in fine $15 per yard imported linen frieze, extra pillow on davenport, handsomely carved solid mahogany frame, now..... $319

688.. Four-piece Suite consisting of spacious davenport, armchair, odd high-back chair, and fireside bench, davenport and armchair down-filled; covered in imported velvet and antique mohair, very high grade, now..... $465

Liberal Terms:

In Addition to These Low Prices We Are Extending Very Liberal Terms on These Sample Suites, Allowing You to Make a Small Cash Payment and Balance in Monthly Payments. Ask the Salesman About Our Plan!

WILL ATTEMPT TO BREAK SMALL PLANE ALTITUDE MARK

Barling Craft to Be Used in Test Here During Aeronautic Meeting.

An efforts to break the present altitude record of 22,250 feet for light planes, now held in England, will be made here with a Barling NB-3 monoplane during the Third National Aeronautic Meeting, May 27 to 30, according to announcement from the Nicholas-Beazley Airplane Co., Marshall, Mo.

The Barling NB-3 is a low-wing plane of unusual appearance. In tests at Marshall one of the little ships closely approached the altitude record, and executives of the company are confident the record will be broken on the official attempt here. The Barling NB-3 has a 60-horsepower radial engine.

A NEW RESIDENCE HOTEL for WOMEN in NEW YORK CITY

Eighteen Gramercy Park SOUTH

FACING THE PARK

$2.50 to $4.50 per day
Weekly or Monthly Rates

WRITE FOR DESCRIPTIVE FOLDER

A Plastic Surgeon Beautifies a Face



This cut shows how an unattractive face can be made youthful and attractive. In an interview with Dr. Saunders, he said: "This popular correction is not only painless but is done without risk or inconvenience. Many actresses have been treated. Not only can an aged and wrinkled face be made youthful, but such unpleasant defects as an ugly nose, large ears, sunken cheeks or baggy eyelids corrected. Dr. Saunders is a registered plastic surgeon. He also treats scars and all skin and scalp diseases. If you want reliable information, send name and address to Dr. Saunders, 3908 Olive St., St. Louis. Book free, "How to Be Made Good Looking."

Phone LIndell 7452.

$2.25 COMPLETE

Monday and Tuesday Only
In Zylo Library Frames
SPLIT-JOINT
Large Lenses for Reading or Distance (Spherical Combinations)
Price Includes Guaranteed Accuracy

KRYPTOK INVISIBLE BIFOCALS
LENSES ONLY
Far and Near Seeing (Spherical Combinations)
$4.95 THE PAIR

Monday and Tuesday Only
Your Eyes Examined
THE MORITZ METHOD
INCLUDES THE OCULIST, THE OPTOMETRIST AND OPTICIAN CONSULTATION FREE

Moritz Optical Co.
504 N. SEVENTH ST.
Between Washington and St. Charles

FREE A valuable Thermometer to anyone bringing in this ad.

golf togs?

We can't all hope to play in the early nineties—but any one can dress a good game. Good golf is mental anyway. Requires confidence — and good-looking clothes give confidence in golf as well as in business.

Sports clothes, perhaps more than any others, should be made-to-measure—made to hang right, with little touches here and there to give distinction.

Material? You really make us smile. GLEN ADDIE WOOLENS, of course. Pure Scotch — and among the 44 patterns, at least twenty most suitable for sports suits. $60 with knickers—a little more if you want trousers also. Good idea.

J. W. Losse
Progressive Tailoring Co.
807-9 North 6th St.

WINS SUIT TO ENJOIN HIS OUSTER FROM FIRM

Midland Paper Co. Secretary's Agreement to Sell Stock Held Void.

Officers of the Midland Paper Co., 524 South Main street, have been permanently enjoined by Circuit Judge Landwehr from removing Carl Stockstrom, 4111 Flora place, as its secretary and treasurer. The Court also held void an agreement signed by Stockstrom and other officers providing that in event any of them should either resign or be removed from office the stock of such person was to be sold at its book value to those remaining.

Testimony in suit for injunction filed by Stockstrom showed that he owned 75 per cent of the stock of the corporation, which does a paper jobbing business, and that other officers were indebted to him for money he advanced so that they could buy stock. He also is a creditor of the company.

Last January notice was served on him that the board of directors would on Jan. 25 oust him from office and also take steps to enforce the agreement. Stockstrom explained that he signed the agreement merely for the purpose of keeping peace in the company but he later contended it was void. The document was executed in October, 1925, about the time the business was incorporated. When the suit was filed a temporary restraining order was granted which prevented the taking of any action affecting Stockstrom before the case could be heard.

The injunction order is against Edward Sebastian, president; C. Sidney Weaver, vice president; E. A. Sebastian Jr. and Robert Todd, who, with the plaintiff, compose the board of directors. Todd, however, took the side of Stockstrm, who is his brother-in-law.

Stockstrom charged that a majority of the board brought about a condition which was embarrassing to him, although he had an investment of $65,000 in the business and stood liable on the company's notes for $29,000 borrowed. He said his partners offered him 65 cents on the dollar for his holdings, which, they said, was its book value, but he refused. He asserted the stock was worth its full par value, $100 a share.

According to the defense Stockstrom made a statement that he regarded the business as his "plaything" and he employed persons who were not experienced. It was brought out that E. A. Sebastian has been earning $10,000 a year from the business while Stockstrom's salary was only $3600 a year. Weaver received $4000 a year.

Under Judge Landwehr's order Stockstrom is now in complete control but the individual defendants as well as the company have filed motions for a new trial. Stockstrom's counsel yesterday asked that the motion filed in behalf of the company be struck out, alleging the persons who caused it to be filed are not now authorized to act for the corporation.

CALLS LAW ENFORCEMENT BEST CURB ON RECKLESS DRIVERS

More Salutary Than Moral Suasion, Police Judge Beck Says in Radio Address.

Strict enforcement of laws is more effective in reducing traffic accidents than general education and moral suasion, Police Judge Beck said in an address over radio station KMOX last night, in which he asked for support for the campaign of the Safety Council May 13 to 17, for greater safety in traffic and industry.

"Enforcement of the law is the most important link in the chain of safety," Judge Beck said. "Penalties, liberally assessed and made to stick, have, from my observation, proved to be the most effectual way of instilling traffic ordinance education. Education and moral suasion have their rightful place. They are the seed from which public opinion takes root and when public opinion is withheld, the courts become a useless fifth wheel of governmental machinery."

Judge Beck took issue with the assertion that automobile accidents are largely due to drunken driving. "For every citizen killed by a drunken driver, a dozen are killed by sober drivers. The sooner the decent, sober traffic law violator learns that drunken drivers can no longer be made the goat for all the severe penalties, the sooner the number of automobile collisions and deaths will decrease."

SUES FOR RECEIVER FOR AMERICAN ASPHALT CONCERN

S. P. Barron Declares Owner of Stock Acted for Another Firm Violating Antitrust Laws.

Suit for a receiver for the American Asphalt Association, with offices in the Wainwright Building, was filed in Circuit Court yesterday by Sterling P. Barron, 6170 Pershing avenue, a stockholder, who alleges that the company has been earning heavy profits operating gilsonite mines in Utah, but it is not paying him dividends.

The petition sets forth that in 1927 R. L. Fowler of Chicago purchased all of the capital stock of the company except that owned by Barron, and to swing this deal Fowler used funds of the company in excess of $100,000. Fowler could not be reached yesterday but, according to Barron's attorney Robert E. Moloney, he has denied that any of the company's money was used to buy stock.

Barron, who is president of the Utal Gilsonite Co., also alleged in the suit that Fowler actually represented the Barber Asphalt Co. in buying the defendant company. The sales, he avers, was a subterranean arrangement in violation of the anti-trust laws against combinations in restraint of trade. Besides a receiver the suit asks for an accounting.

To Address Women Voters.

George Carter Atkins of the Bureau of Municipal Research, will address a group of members of the League of Women Voters at their headquarters in the Town Club Building Tuesday on "Governments of Metropolitan Areas."

MEDICAL SOCIETY ART SHOW

"Hobby Night" Will Be Held in Connection With Opening.

The St. Louis Medical Society will conduct a "hobby night" next Tuesday at its headquarters, 3839 Lindell boulevard, in connection with the opening of its second annual art exhibit.

The program will be: "Works of Art to be Seen in London," Dr. R. B. H. Gradwohl; "Relation of Photography to Art," Dr. George Richter, and "How to Become an Amateur Painter," Dr. J. Ellis Jennings.

Miss Crowell Resigns Post.

Miss Beulah Crowell, junior chairman of the Missouri Federated Music Clubs in the Eighth District, resigned from that position last week and will not have charge of the junior program to be presented Saturday at Hotel Chase during the annual conference of music clubs of the district.

Free Lecture on Christian Science
By John W. Doorly, C. S. B. of London, England
Member of the Board of Lectureship of The Mother Church The First Church of Christ, Scientist, in Boston, Mass.
AT
FIRST CHURCH OF CHRIST, SCIENTIST
KINGSHIGHWAY AND WESTMINSTER PLACE
Monday Evening, May 6th, at 8 O'Clock
The Public Is Cordially Invited

FIRST - OF - THE - MONTH SPECIALS!
FOUR DAYS ONLY
Monday, Tuesday, Wednesday and Thursday





DR. F. J. GUILBAULT
All Prices Include Thorough Eye Test

GLASSES for Farsight, Reading or Sewing
$4.50 Complete With FRAME AND LENSES $4.50

Dr. Guilbault, who has examined over 50,000 pairs of eyes during his twenty-three years of practice in St. Louis, will give you his personal attention.
F. J. GUILBAULT OPTICAL CO., 423 N. Broadway
(BETWEEN LOCUST AND ST. CHARLES)

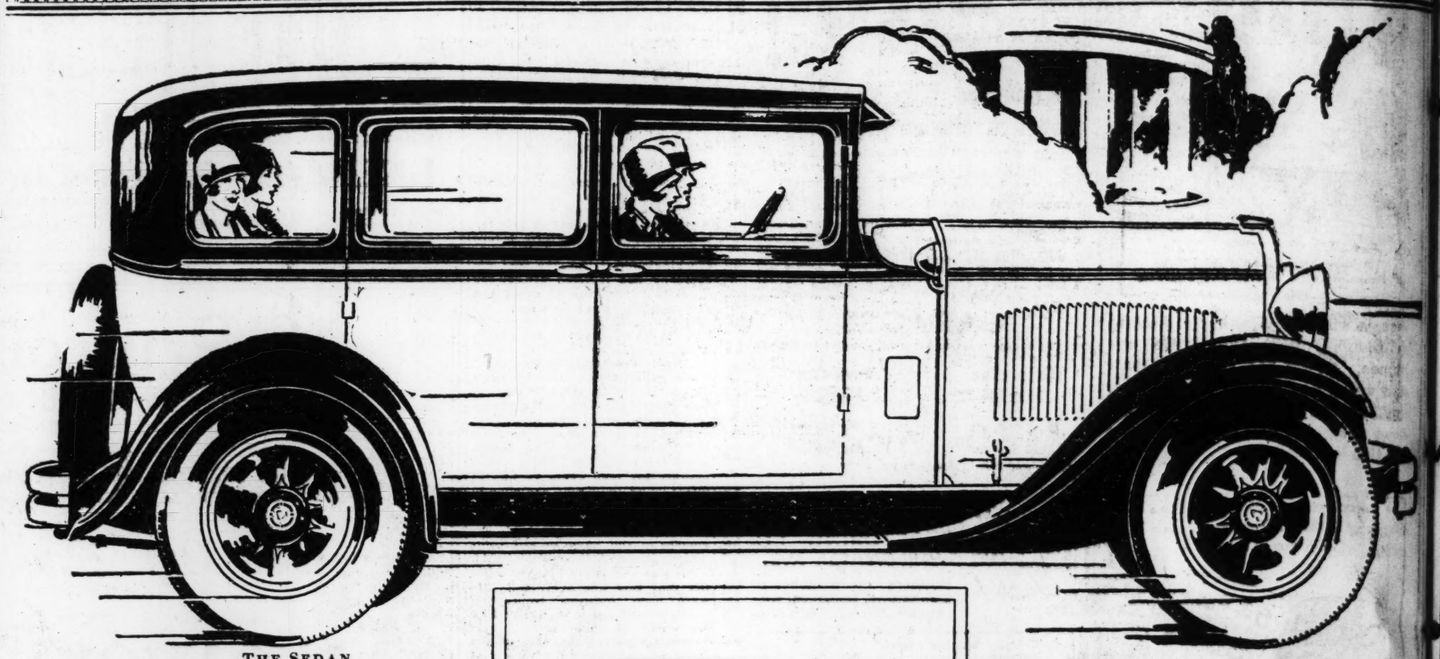


Goodyear Tires
EASY TERMS

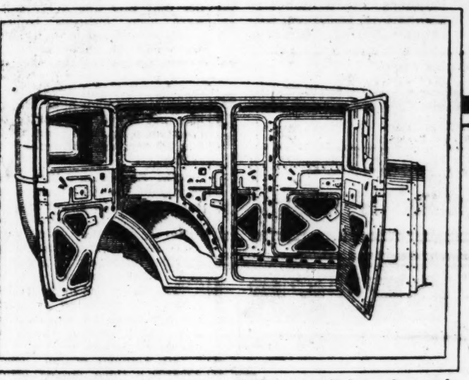
All sizes, all types, at all times. Buy your Tires at Union and get free mounting service.

Store Open Evenings Till 9

UNION
HOUSE FURNISHING COMPANY
1120-1130 OLIVE ST.



THE SEDAN



The above illustration of an untrimmed Mono-piece Body emphasizes the double-wall construction, to combine strength and rigidity with lightness of weight. The moulding effect on the doors is added insurance of solidity.

1 STABILITY—The exclusive Mono-piece Body, built inflexibly onto the chassis, has unusual riding steadiness. The passenger load rides close to the ground—preventing sidesway.

2 STURDINESS—Single-piece construction has an invariable and inherent rigidity, the body being built onto the frame by a new method of "horizontal-vertical" bolting.

3 SILENCE—There is not a seam or joint from front to rear to squeak, rattle or develop structural noises, even with tens of thousands of miles of hardest usage. For the Mono-piece Body is literally one-piece.

4 SAFETY—The low center of gravity insures perfect balance and a road-hugging quality that means greater safety and sureness under every driving circumstance.

5 SPACIOUSNESS—No space is wasted within the body. Exceptional roominess is achieved with a new degree of grace. Leg-room, head-room and elbow-room are liberal. Doors and windows are unusually wide.

6 STYLE—Mono-piece construction adapts itself admirably to the fine art of modern body styling. Dodge Brothers Six bodies are noted for their symmetry, their grace and their charm.

© 1929 Dodge Brothers Corporation

Authorities *predict for the Future* what DODGE BROTHERS OFFER TODAY

"The all-metal seamless body is the auto body of the future," George J. Mercer, consulting body engineer and former chairman of the Committee on Standards, Body Division, Society of Automotive Engineers, predicted at a meeting of the Cleveland Section of the S. A. E.—*Automotive Daily News, Feb. 12, 1929.*

In the exclusive Mono-piece Body—available in all eight body styles of the new Dodge Brothers Six—you find the design to which leading engineers point as *"the body of the future."* It is one of the host of epoch-making advancements which instantly identify the Dodge Brothers Six as the greatest *more-for-the-money car* in Dodge Brothers history.

The Mono-piece Body is an original and exclusive Dodge Brothers Six feature, presented by Walter P. Chrysler, who inspired this record-breaking new car. Literally one-piece, the Mono-piece Body is proof against squeaks and rattles. Even after thousands of miles of hardest usage it remains as tight, as firm and as noiseless as when new.

Providing an abundance of room with a new degree of grace, the Mono-piece Body is stylishly trim. Doors and windows are wide. In fact, the Mono-piece Body, in every way, stamps the new Dodge Brothers Six as the herald of a new era of greater beauty, greater comfort and even greater dependability in motor car design.

Your Dodge Brothers dealer will be delighted to explain in detail every one of the many interesting and important features of Mono-piece Body construction, as well as the many other unduplicated betterments which this marvelous car has introduced.

EIGHT BODY STYLES: $945 TO $1065 F. O. B. DETROIT
Convenient Terms

247

NEW DODGE BROTHERS SIX

CHRYSLER MOTORS PRODUCT

TATE MOTOR COMPANY, INC.
WASHINGTON at GARRISON JEfferson 1241

ASSOCIATE DEALERS

OSWALT MOTOR CO.
1250 State St.
EAST ST. LOUIS, ILL.

J. W. DUGAN
HERCULANEUM, MO.

GUNDLACH MOTOR CO.
COLUMBIA, ILL.

BARKER MOTOR CO., Inc.
7486 Manchester Ave.
MAPLEWOOD

BITZER & CO.
COLLINSVILLE, ILL.

CLEVE SMITH MOTOR CO.
MEXICO, MO.

BANTLE-PAULETTE MOTOR CO.
6701 Olive Street Road
UNIVERSITY CITY

TURNBULL MOTOR CO.
TROY, MO.

MOTTAZ-MURPHY MOTOR CO.
FULTON, MO.

BELLEFLOWER GARAGE
BELLEFLOWER, MO.

BOHN MOTOR CO.
1837 Madison St.
GRANITE CITY, ILL.

BEN KERBER
WATERLOO, ILL.





A Skin Treatment That Is Different and Better
DALTONE
Possesses unusual healing properties—ideal for the treatment of blackheads, pimples, fever blisters, burns and all irritations of the skin.
Generous Size Tube 47c



SAPO ELIXIR DRY CLEANER CHASES SPOTS
SPOTS Removed Faster, Better, Won't Harm Fabric.
21c 79c

A New Scientific Method of treating diseases of the nose, throat and chest. Doctors prescribe MENTHOLATUM —to be used in the Starke Inhaler. "You inhale the vapor. Nothing to take." FREE Demonstration—6 Months' Treatment, $4.50 Refills, $1.50



A Touch of Color to the Lips



A Touch of Color to Gray Hair
It's Being Done Everywhere
Farr's Gray Hair Restorer
Clean, Clear, Safe, Up to Date
$1.35 Bottle, All Shades.... $1.13
3 for $3.25

Watch Your Kidneys!
Scanty or Too Frequent Excretions Demand Prompt Attention.

GOOD health isn't possible unless your kidneys are acting right. For bladder irregularities and for lameness, stiffness and constant backache due to sluggish kidneys, use *Doan's Pills*. Hundreds of thousands of grateful users have given *Doan's* public endorsement. The best known and best recommended kidney diuretic.



DOAN'S PILLS
A Stimulant Diuretic to the Kidneys
Regular 75c Size..... 59c

Goodyear Tires

EASY TERMS

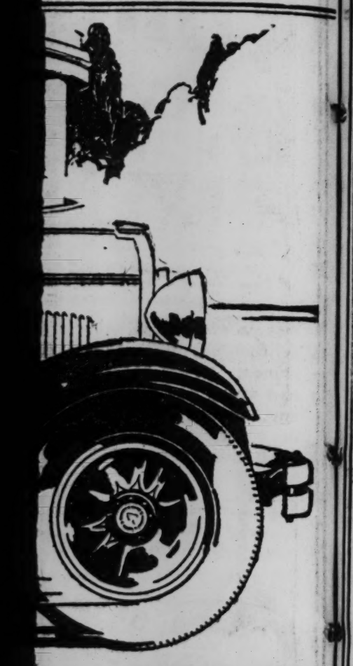
All sizes, all types, at all times. Buy your Tires at Union and get free mounting service.

Store Open Evenings Till 9

UNION

HOUSE FURNISHING COMPANY

1120-1130 OLIVE ST.



r of gravity insures road-hugging quality and sureness under nce. 4

is wasted within the iness is achieved with Leg-room, head-room eral. Doors and win- 5

struction adapts itself art of modern body Six bodies are noted grace and their charm. 6

ture

TODAY

and windows are wide. ce Body, in every way, ge Brothers Six as the f greater beauty, greater reater dependability in

dealer will be delighted every one of the many rtant features of Mono- ion, as well as the many betterments which this ntroduced.

945 TO $1065 F. O. B. DETROIT nient Terms

247

S SIX

BELLEFLOWER GARAGE
BELLEFLOWER, MO.

BOHN MOTOR CO.
1837 Madison St.
GRANITE CITY, ILL.

BEN KERBER
WATERLOO, ILL.

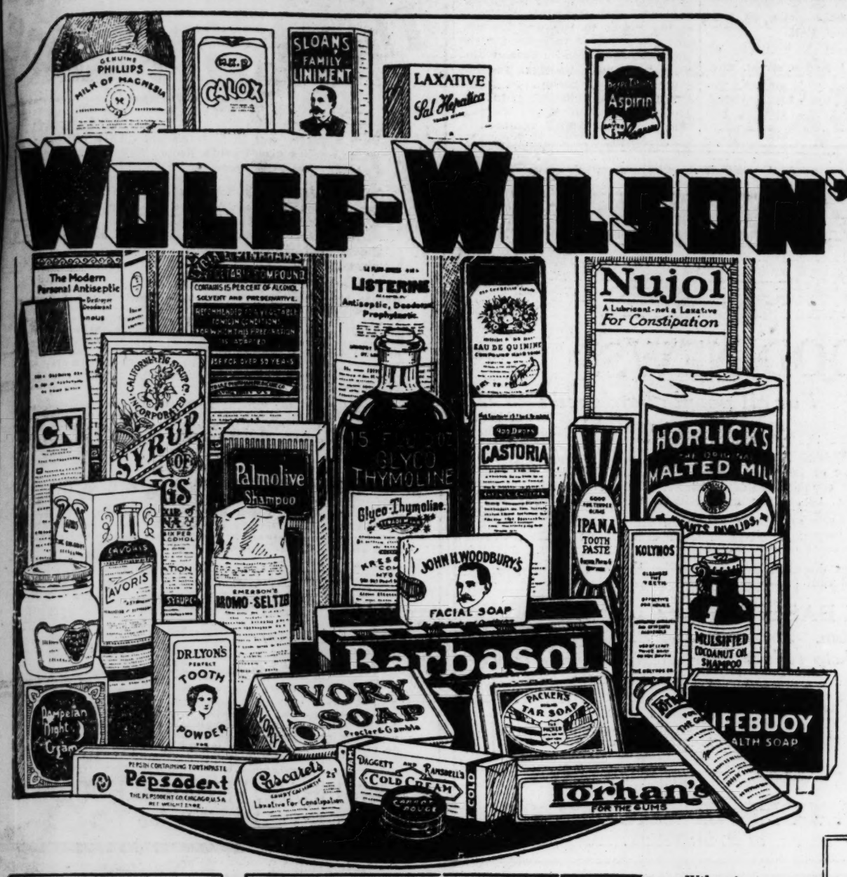
"QUALITY DRUGS—AT A PRICE"

DOWNTOWN STORES
7th and Washington
9th and Olive
7th and St. Charles
408 Washington

NEIGHBORHOOD STORES
Grand and Olive
Grand and Arsenal
De Baliviere and McPherson
Hamilton and Plymouth

WOLFF-WILSON'S 1-Day SALE!

AT ALL WOLFF-WILSON'S STORES MONDAY



$1.20 Size Scott's Emulsion	69c	50c Size Pepsodent Tooth Paste	29c
40c Size Fletcher's Castoria	24c	60c Size Pompeian Face Powder	37c
$1.20 Size Sal Hepatica	73c	$1.00 Size Pond's Creams	69c
$1.00 Size Squibb's Petrolatum	79c	35c Size Palmolive Shaving Cream	19c
$1.25 Size Pinkham's Veg. Compound	79c	50c Size Frostilla Lotion	29c
$1.00 Size Wampole's Preparation	69c	10c Size Palmolive Soap 10 Bars	66c
60c Size California Syrup of Figs	37c	25c Size Mavis Talcum 3 for	50c
45c Size Kotex	27c		
$1.00 Size Lavoris Mouth Wash	69c		
60c Size Glover's Mange	43c		
$1.00 Size Listerine	79c		
$1.00 Size Nujol	63c		
$1.00 Size Miles' Nervine	73c		
25c Size Listerine Tooth Paste 3 Tubes	50c		

A Skin Treatment That Is Different and Better

DALTONE

Possesses unusual healing properties—ideal for the treatment of blackheads, pimples, fever blisters, burns and all irritations of the skin.

Generous Size Tube . 47c

SPOTS

SAPO ELIXIR DRY CLEANER CHASES SPOTS

Removed Faster, Better, Won't Harm Fabric.

21c 79c

A New Scientific Method

of treating diseases of the nose, throat and chest. Doctors prescribe



MENTHO-GYA-FROM

—to be used in the Starke Inhaler.

"You inhale the vapor. Nothing to take."

FREE Demonstration—6 Months' Treatment, $4.50

Refills, $1.50

STARKE INHALER

A Touch



of Color to the Lips

A Touch of Color to Gray Hair

It's Being Done Everywhere

Farr's Gray Hair Restorer

Clean, Clear, Safe, Up to Date

$1.35 Bottle, All Shades.... $1.13

3 for $3.25

Watch Your Kidneys!

Scanty or Too Frequent Excretions Demand Prompt Attention.

GOOD health isn't possible unless your kidneys are acting right. For bladder irregularities and for lameness, stiffness and constant backache due to sluggish kidneys, use *Doan's Pills*. Hundreds of thousands of grateful users have given *Doan's* public endorsement. The best known and best recommended kidney diuretic.



DOAN'S PILLS

A Stimulant Diuretic to the Kidneys

Regular 75c Size..... 59c

PERFUMES

Imported and Domestic



Roger & Gallet's Pavots d' Argents (Silver Poppies) Perfume..... $1.50, $5

Langlois Shari Perfume..... $1.50, $3, $5

D'Orsay La Dandy Perfume $2, $4.50, $8.50, $15

Lionceau Fleuve Bleu (Blue River) Perfume $8

Lubin Amaryllis Perfume $4 $7

Coty's L'Origan, Paris Emeraude, Chypre Perfumes $2, $3.75

The Above Prices in Effect at Ninth and Olive and Grand and Olive Stores Only

Wilsonia Cedarized Storage Bags

Side opening; size 30x60 inches. Complete with several garment hangers.

2 for 59c

Household Chamois

Good quality oil Chamois. Size 16x21 inches. Regular $1.00 value.

79c

Household Rubber Gloves

Good grade gum rubber. Regular 75c value. Per pair,

39c



FOR YOUR

Mother *on Her Day* **May 12th**

For Mother's Day—send her this gift of gifts! A permanent metal box in gay and beautiful colors, filled with delicious Artstyle Chocolates. Here are the finest of pure confections — dainties made with nuts, fruits, caramel, nougatine, creams — every piece a proven favorite. You could not send your mother a gift that would please her more than this wonderful Mother's Day Package of Artstyle Chocolates.

Pound Box $1.50

2-Pound Box, 3.00

Worthall Hair Dressing Set

4-piece detachable complete with cord and plug. Regular $1.75 value.

98c

Wilsonia Colored Alarm Clocks

Good timekeepers. Warranted for 1 year. Can be had in four popular colors. Regular $1.50 value.

69c

Aluminum Coffee Percolators

4-Cup size. Regular $1 value.

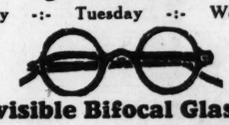
59c

Eyes Are the Gates of Knowledge

Our Optical Dept., 7th & Washington Only

3-DAY SALE

Monday -:- Tuesday -:- Wednesday



Invisible Bifocal Glasses

Two sights ground into one lens. No cement. Spherical combination. With frame as above..... $5.95 Complete

READING AND SEWING GLASSES
Large, round lenses. Complete with frame as above..... $1.95

ARTIFICIAL EYES
Shell or Reform. Mail orders filled $5.00



Your Hands?

Do They Look Old?

Redness, coarseness, roughness vanish magically. Tonight massage into your hands a little THINC Hand Creme (pronounced "think"). In the morning see how soft and white they have become! TRY this wonderful new cream. Approved by Good Housekeeping.

LARGE JAR, SALE PRICE. 98c



Irrigate the Nose For Quick Relief From Sinus Trouble

SinuSeptic washes away the drainage from the infected sinuses and rids the nasal cavity of toxic secretions. Thousands say it's good. Try it! Large bottle.... 98c

SINUSEPTIC

Face Powders Talcums and Rouges

$1.50 Manon Lescaut Face Powder	.98
50c Mavis Face Powder	.29
50c Pompeian Rouge	.37
50c Java Rice Face Powder	.34
60c Djer-Kiss Face Powder	.37
50c Mavis Rouge	.34
35c Djer-Kiss Talcum	.23

Creams and Lotions

$1.00 Golden Peacock Bleach Creme	.59
50c Orchard White	.39
$1.00 D. & R. Cold Cream,	.69
50c Hind's Honey & Almond Cream	.34
50c Jergen's Lotion	.29
35c Italian Balm	.29

Toilet Needs

60c Neet	.39
$1.00 Mavis Body Powder	.79
35c Mum	.23
$1.00 Tangee Lipstick	.79
$1.00 Mavis Toilet Water	.79
50c Non Spi	.39
75c Maybelline Eyelash Brightener	.59

For the Teeth

50c Pebeco Tooth Paste	.29
60c Forhan's Tooth Paste	.34
60c Lyon's Tooth Powder	.39
50c Ipana Tooth Paste	.29

Toilet Soaps

10c Jergen's Violet Transparent Soap	4 Bars	.25
10c Camay Soap	3 Bars	.19
25c Cuticura, Woodbury's or Packer's Tar Soap	3 Bars	.50

De Luxe Tooth Brushes

are made of high-grade, pure white bristles—each Brush sanitarily packed in an individual carton. There is a De Luxe Tooth Brush just made for you; eight styles to choose from.



Regular 35c Value 19c | Regular 50c Value 29c

FREE! COTY'S SILVER JUBILEE COMPACT



With Each Box of COTY'S FACE POWDER At **89c**

In the favorite Coty shades and the following odeurs: L'ORIGAN, PARIS, CHYPRE and the sensation of Paris, the new L'AIMANT.

Shaving Needs

70c Gem or Ever-Ready Blades	.55
$1.00 Gillette Razor Blades	.69
$1.00 Auto-Strop Razor Blades	.75
50c Williams' Shaving Cream	.33
65c Barbasol	.39
50c Mennen's Shaving Cream	.29
50c Williams' Aqua Velva	.33
$1.25 Pinaud's Lilac Vegetal	.83

De Luxe Hair Brushes

Imported bristles of fine quality set in genuine natural ebony. You are sure to get good service out of these reliable Brushes.

Regular $1.00 De Luxe Hair Brushes..... 69c

Regular $1.50 De Luxe Hair Brushes..... 98c

Reg. $2.00 & $2.50 De Luxe Hair Brush $1.49

Fresh Smokes

La Palina Cigars

10c Size Cut to .... 2 for 15c

BOX OF 50.....$3.73

Tampa Puffs

6 for 25c

CAN OF 50.....$2.00

CIGARETTES

Lucky Strikes, Old Golds, Camels, Chesterfields, Peidmonts, Clowns

2 PACKAGES, 25c

Carton of 10 $1.15 Packages...

Remedies

50c Phillips' Milk of Magnesia	.34
$1.50 Agarol	.98
$1.00 Fellow's Syrup	.79
75c Baume Analgesique	.56
$1.00 Squibb's Cod Liver Oil	.89
$1.10 Tanlac	.79
85c Jad Salts	.59
$1.00 Waterbury's Comp.	.79
$1.20 Caldwell's Syrup Pepsin	.77
50c Mentholatum	.39
$1.00 Ironized Yeast	.79
$1.20 Glyco-Thymoline	.87
$1.25 Coco Cod	.98
$1.25 S. S. S. Blood Tonic.	.89
$1.25 Gude's Pepto-Mangan	.83
30c Bromo Quinine	.17
40c Pluto Water	.29
50c Nature's Remedy	.39
85c Mellin's Food	.56

For the Hair

$1.50 Wyeth's Sage & Sulphur	.98
75c Glo-Co Hair Dressing	.59
$1.00 Wildroot Hair Tonic	.79
$1.00 Danderine Hair Tonic	.73
85c Pinaud's Eau de Quinine	.69
50c Newbro's Herpicide.	.39
$1.00 Mahdeen Hair Tonic	.79
60c Mulsified Cocoanut Oil Shampoo	.37

Foot Needs

35c Blue Jay Liquid	.29
35c Gets-It	.27
35c Corn Fix	.19
35c Scholl's Zino Pads	.27
35c Tiz	.26
20c Chiropodine Plaster 2 for	.25

Keep Your Nose Clean

BAPTISINE

ANTISEPTIC

It Kills the Germs That Cause

SINUS TROUBLE
NASAL CATARRH
HEAD COLDS and
SORE THROAT

Special Sale Price

Regular $1.00 (16-oz. Bottle). 79c

BAD LEGS

If Your Legs Are Swollen and Oftimes Ache, If You Are Bothered With

Swollen or Varicose Veins and Bunches



— are inflamed and sore, then our advice to all sufferers is to use.

MOONE'S

EMERALD OIL

Sale Price, 98c

SO MUCH DEPENDS UPON YOUR HEALTH



If you feel weak, run down, no appetite, feel sluggish, have indigestion and gas on the stomach, the chances are your liver and stomach are out of order. Start a treatment of the wonder nature tonic laxative today and see how quickly you improve. Thousands of St. Louis people have taken the celebrated nature medicine herbal extract called —HERB JUICE— with wonderful results and are now daily recommending this medicine to their friends. We guarantee every bottle sold. It's especially fine for constipation, indigestion and gas on the stomach. A thorough system cleanser and purifier.

Special Sales Price, per bottle..... 83c

Three Bottles, $2.25

Special Sale of Fine Rubber Goods



$1.25 Washington Hot-Water Bottle	98c
$1.25 Washington Fountain Syringe	98c
$3.00 Security Combination Hot-Water Bottle and Fountain Syringe	$2.39
$3.00 Gloria Vaginal Spray Syringe	$2.39
$1.25 All-Rubber Crib Sheets	98c
$1.50 Superior Bath Sprays	98c
$3.00 Superior Fountain Syringe, extra large size tubing	$2.19

MAIL ORDERS FILLED PROMPTLY—ADDRESS DEPT. P. D., SEVENTH & WASHINGTON—ADD 10% FOR POSTAGE AND PACKING

WALL PAPER SALE

10 CENTS A ROLL

Down To As Low As 1 CENT A ROLL

GUARANTEED WALL PAPER—FADEPROOF

EVERYTHING GOES
NOTHING RESERVED

This is the result of unseasonable weather. The million rolls on our shelves must be moved at once, regardless of price. That is why you are getting values worth up to $1.25 in this sale for only 10 cents a roll and as low as 1 cent. Fadeproof paper from the world's greatest mills. Nothing reserved; everything reduced. Combinations sold only with beautiful borders or bands.

NO PHONE CALLS
NO C. O. D.'s

Look at These Prices

5c Values..Now 1c
10c Values..Now 3c
15c Values..Now 5c
25c to 50c..Now 7c
75c to $1.25 Now 10c

If you ever intend buying wall paper do it now while your pennies are worth dollars. Over 600 patterns, including values worth up to $1.25 a roll included. Every conceivable color scheme.

SOLD ON A MONEY-BACK GUARANTEE

WEBSTER'S 809 N. 7th

Don't swelter again this Summer . . . .



-it tucks in Balsam-Wool Blanket

A Balsam-Wool Blanket in the attic will make the whole house cool and livable

Think back to the sizzling days last summer when the house was "like a bake oven." Will you go through it again this summer—and in all the summers to come? You need not—there is an easy way to avoid it.

A blanket of Balsam-Wool in the attic will put an end to discomfort—prevent the sun's heat from penetrating—make even the upstairs bedrooms cool and comfortable—bring nights of comfort after the hottest days.

Balsam-Wool is TRUE Insulation

Balsam-Wool is a thick, *flexible* blanket which tucks snugly into crevices and corners, fits closely between studding, joists and rafters. It is the identical material used in the most modern refrigerators to keep the *outside* heat from penetrating.

The service of Balsam-Wool to you does not cease with the summer's end. Just as it keeps the sun's heat *out* in summer, so in winter it keeps the furnace heat *in*—stops the costly leakage of heat through the roof—saves you so large a part of your fuel bills that it soon *pays for itself.*

Easy to Apply

Any good carpenter can put a Balsam-Wool Blanket in your attic—quickly and without muss. The full inch thickness is recommended. Now is the time to have it done—before hot weather comes. Ask your carpenter to call and tell you how little it costs, or 'phone your lumber dealer today.

WOOD CONVERSION COMPANY

Makers of Balsam-Wool, the Flexible Insulating Blanket. Also Makers of Nu-Wood the ALL WOOD Insulating Wall Board and Lath

231 W. 47th St., Kansas City, Mo.

Mills at Cloquet, Minnesota



Balsam-Wool is a guaranteed Weyerhaeuser product—a blanket of fluffy wood fibre that looks and acts like sheep's wool. It is True Insulation—keeping the house warm in winter and cool in summer—because it is—

FLEXIBLE - THICK - EFFICIENT - WINDPROOF
WATERPROOF - FIRE RESISTANT - VERMIN PROOF - LIGHT WEIGHT - PERMANENT



Fill in, sign and mail this coupon today. W.W. N-628 Please send free sample of Balsam-Wool and booklet "House Comfort that Pays for Itself." I am interested in insulation for
☐ A new house
☐ The attic of my present one
Name
Address
City
State

SOLD THROUGH RETAIL LUMBER DEALERS

The POST-DISPATCH Regularly prints MORE WANT ADS than ALL the other St. Louis newspapers COMBINED.

PURCHASING BILL LIKELY TO PASS SENATE TUESDAY

Gov. Caulfield Takes Hand and Lines Up Enough Republican Votes to Get Measure Through.

By CURTIS A. BETTS,
A Staff Correspondent of the Post-Dispatch.

JEFFERSON CITY, May 4.—Passage of the Casey bill creating a State purchasing agent, which is expected in the Senate Tuesday, will shift the responsibility for the governmental reform legislative program directly to the Republican House of Representatives, first to Speaker Parker and after that to the membership of the House.

Gov. Caulfield, surprised at the developments of Republican opposition to the central purchasing bill in the Senate, yesterday took a hand in negotiations looking to the lining up of enough Republican votes to pass the bill. As a result there now is virtually no doubt of the success of the bill when it is called up.

Senators Curfman of Maryville, Harlin of Gainesville, Rehkop of Cleveland, and Warner, Depelheuer and Mogler of St. Louis are Republicans counted upon to support the Governor in his desire for the passage of the bill, and it is probable all Republican opposition will be withdrawn when it is realized it cannot defeat the legislation.

16 Democrats for Bill.

Democratic leaders are confident there will be 16 Democratic votes for it, though if Republican strength had held solidly against central purchasing, there would have been enough Democratic opposition to defeat it. Senator Buford of Ellington could be counted against it, and Senators Searcy of Eminence and Gunn of Otterville could be expected to continue their policy of absenting themselves from the Senate chamber on practically all roll calls on budget and central purchasing bills. McCawley of Carthage has not been friendly to the purchasing measure, Wammack of Bloomfield, who voted with the Republicans on several roll calls, has indicated an intention of voting for the purchasing bill.

As the required number of aye votes to pass a bill is only 18, the Democratic loss will be more than met by gain of Republicans.

Aside from the merits of the proposals, the element of practical politics has entered the situation, and, for that reason, frequently a much more compelling influence in legislation than is the merit in the proposals under consideration, the outlook for the chief part of the Governor's program is better than it has been at any time since the Legislature convened.

Two Important Bills.

With the passage of the central purchasing bill, the Democratic Senate will have acted on two of the bills introduced at the instance of the Governor, the other being the budget bill. The Democratic branch of the Legislature will have carried out the pledge of the Democratic platform, and will have acceded to the request of the Republican Governor.

The responsibility will then have been transferred to the Republican House, and if the bills ultimately should fail, public criticism would attach to the House.

While it is not likely that the Republicans will permit themselves to get into that situation, Charles U. Becker, the Republican Secretary of State, has not relaxed the least bit in his opposition to the whole program of reforming the financial end of the State Government, and his influence in the House is considerable. It at least is enough to make the passage of the bills uncertain unless the Governor exerts an influence. That he will do so is not to be doubted. He has a keen interest in the legislation.

One Committee Friendly.

Speaker Parker has the first duty in the House in connection with the bills. He has not been considered friendly to them, but after a conference with the Governor this morning, he referred the budget bill to the Committee on Taxation and Revenue, of which Represenetative Everett R. Meyer of Kansas City is chairman. This committee has been considered one of the better committee of the House. If the central purchasing bill also is sent there, the two measures will be in a committee in which they may be expected to receive proper consideration.

It is not expected the House will pass the purchasing bill in the form it left the Senate. Amendments to exclude the State University and the Highway Department from submitting their purchases to supervision of the State Purchasing Agent undoubtedly will be offered and probably will be adopted. Becker most certainly will try there to have the bill amended to permit him to continue supervision of printing. If Becker's amendment is adopted, there is danger of defeat of the whole plan, as the sentiment among Democrats in the Senate appears to be firmly against the farce of having central purchasing and not including in it the one classification in which there has been the greatest waste. The Senate hardly will accede to a House amendment saving to Becker his printing perquisites, though it very likely would agree to the University and Highway Department amendments.

HIP FRACTURE FATAL TO WOMAN

Mrs. Margaret Hassedieck, 63, Dies After Fall.

Mrs. Margaret Hassedieck, 63 years old, 2411 Bacon street, died at City Hospital, yesterday, as the result of a fractured hip, suffered April 19, when she fell at her home.

Mandate on N. Y. Subway Fare.

WASHINGTON, May 4.—A Supreme Court mandate, formally giving effect to the decision setting aside a fare increase for the Interborough Rapid Transit Co., will be issued Monday. The Supreme Court decision set aside that of a three judge court in New York which granted the increase sought by the transit company.

BASY BREAD

REGISTERED - TRADE MARK



GOOD NEWS!

For all people burdened with excess weight

DR. LYMAN F. KEBLER, for many years government specialist of foods, drugs and medicines, Washington, D. C., has been appointed Medical Director of the Doctors' Essential Foods Co., Inc., originators of Basy Bread.

Dr. Kebler's name is known to every pharmacist in this country because he served as Chief of the Drug Division, U. S. Department of Agriculture.

A diet direction, specially compiled by Dr. Kebler, is now furnished each purchaser of BASY BREAD.

THE BASY WAY—*A safe, sane, sensible plan. Three slices of BASY BREAD a day help reduce your weight nature's way*

Order at the regular price of $1.00 a loaf (one week's supply). Postage prepaid to any part of the U. S.

A FAIR TRIAL—Place a 5 weeks standing order—$5—postpaid—for a loaf to be sent to you regularly on a specified day each week.

Fresh Daily at Your Grocer's and all Conrad Stores

J. F. CONRAD GROCER CO.
17 N. SIXTH ST.

The Fleet Is Coming

With a mighty roar in V formation. They will bring to St. Louis a new World's Record now held in Great Britain. Watch this space each Sunday for details.

The Marshall Flying School and its parent company, the Nicholas-Beazley Airplane Co., Inc., announces modern methods. The Marshall "College of the Air" is now the only American flying school offering both ground and flying instruction in all-metal structured planes.

Before selecting your school, ask yourself the following questions: Where can I secure full value for my investment; fly each day, weather permitting; secure training on the famous Barling NB3 all-metal-structured low-wing monoplane of unusual performance, Waco, Travel Air, and other types, instructors with 4000 hours or more; sales, executive and expert training in the Nicholas-Beazley offices; avoid crowded conditions that will prevent me from receiving proper attention.

All these questions will be answered to your complete satisfaction if you will send for our very interesting and instructive literature which will obligate you in no way whatsoever. OUR PRICES ARE LOWER AND WE OFFER MORE!

PRIZE CONTEST

FREE AIRPLANE TRIP TO MARSHALL, MO. The writers of the three best letters stating why the Marshall Flying School is the outstanding Air College of the United States will receive the following prizes:

First Prize: 300-hour ground course or $100 credit on any flying course and a free trip in a Barling NB3 to Marshall, Mo.

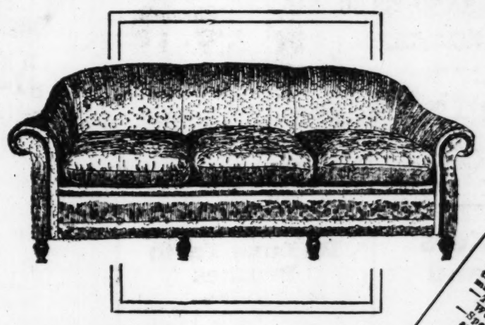
Second Prize: $50 credit on any course.

Third Prize: $25 credit on any course.

The winners will be selected on Friday, May 31, at the New Coliseum in St. Louis. All letters must be in our hands not later than Wednesday, May 29. Sit right down and drop us a line at once requesting detailed information to assist you in writing your Prize Contest letter! Address the Contest Editor.

MARSHALL FLYING SCHOOL, Inc.
Marshall, Mo

Pokorny's Removal Sale *of* America's Finest Furniture



Stratford davenport, as illustrated, with loose down cushions, $140.00

Is there any wonder why the best decorators from Coast to Coast specify Pokorny's *10-year Guaranteed* Custom-Built Furniture

Get Our Estimate Before Placing Your Next Drapery Order Mr. Henry Bender in Charge.



Warranty
This Inner Construction of Frame is Guaranteed for 10 Years
and Guaranteed made of selected kiln-dried hard wood, free from sap, shakes, worm holes or other defects. Spring edge, 8-way hand tied, tempered steel springs, resting on heavy webbing. Seat cushions filled with new sanitary filling. Arms filled with white cotton batting. Outside arms and back upholstered in FINEST GRADE OF IMPORTED DAMASK. Loose seat cushions filled with new sanitary filling. Outside seat cushions filled with new sanitary filling. Outside seat cushions filled with new sanitary filling. Outside

...et Is Coming

...in V formation. They will bring ... World's Record now held in Great ... space each Sunday for details.

...g School and its parent company, ...ey Airplane Co., Inc., announce ... The Marshall "College of the Air" ...merican flying school offering both ... instruction in all-metal structured ...

... school, ask yourself the following ... I secure full value for my invest... weather permitting; secure training ...g NB3 all-metal-structured low-wing ... performance, Waco, Travel Air, and ...rs with 4000 hours or more; sales, ... training in the Nicholas-Beazley offi... conditions that will prevent me from ...ation.

...ll be answered to your complete sat... send for our very interesting and ... which will obligate you in no way ...ICES ARE LOWER AND WE OF...

...E CONTEST

...IP TO MARSHALL, MO. The writers ...ers stating why the Marshall Flying ...ding Air College of the United States ...wing prizes:

...rize: 300-hour ground course or $100 credit on any ...ourse and a free trip in a ...NB3 to Marshall, Mo.

...Prize: $50 credit on any course.

...rize: $25 credit on any course.

...selected on Friday, May 31, at the ...Louis. All letters must be in our ... Wednesday, May 29. Sit right down ... once requesting detailed information ...g your Prize Contest letter! Address

...FLYING SCHOOL, Inc.
...Marshall, Mo

... Sale of ...rniture

...e any wonder why ...decorators from Coast ... specify Pokorny's ...-year Guaranteed ...om-Built Furniture

Get Our Estimate Before Placing Your Next Drapery Order Mr. Henry Bender in Charge.



...4 of genuine English character, ... back and seat, soft down ...ose down cushions. The ...e seat ever offered.

...166.50

...ICE. *All pieces are priced in Sateen. You may have these pieces in ...rial or color at slightly higher prices.*

...oom, ...ps

...'S

Retailers and Decorators

...ilding—Entire Seventh Floor.

Chenille Rug HIGH-GRADE Chenille Rug, fast colors, size 18x36. $1.50 value. **$1.00**

35c **Palmolive Shaving Cream 21c**

60c **D & R Cold Cream 36c**

$1.00 **Amelita Face Powder 69c**

45c **Kotex 27c**

50c **Palm-olive Shampoo 29c**

75c **Mead's Dextri-Maltose 49c**

$1.00 **Pond's Creams 69c**

3 bars **Lux Toilet Soap 20c**

50c **Non-Spi Deodor-ant 29c**

25c **Mavis Talcum 16c**

50c **Ipana Tooth Paste 31c**

50c **Java Face Powder 33c**

35c **Peau-Doux Shaving Cream 23c**

35c **Miller Snake Oil 23c**

60c **Cuticura Ointment 38c**

60c **Neet Depilatory 34c**

35c **Freezone For Corns 22c**

$1.00 **Oralene "Kills Dandruff" 63c**

60c **Angelus Cream Rouge 38c**

$1.00 **Fayro Reducing Salts 69c**

65c **Bisodol 47c**

35c **Frostilla Lotion 21c**

Freshly-Made **Perfection Cold Cream 38c**

$1.30 **Pinkham's Compound 79c**

60c **Edward's Olive Tablets 36c**

60c **Sal Hepatica 36c**

$1.00 **Ironized Yeast 69c**

St. Louis Stores:

515 Olive St.
7th and Locust
8th and Washington
514 Washington
Grand and Delmar
Grand and Olive
Kingshighway and Delmar
Kingshighway and Page
Union and Delmar
Belt and Pershing
De Baliviere and Kingsbury
Cherokee and Iowa
Rodiamont and Easton
Skinker and McPherson
Westgate and Delmar
Hamilton and Delmar
Manchester at Sutton
Grand and Gravois

Only fresh, clean, quality merchandise featured

Walgreen Co.

DRUGS WITH A REPUTATION

These low prices effective at all St. Louis Stores Monday, and at the East St. Louis Store, Missouri at Collinsville Avenue.

Address all mail orders to 3942 Page Blvd., add 10% for packing and postage.

MONEY-SAVING SPECIALS FOR MONDAY!

SHAVING NEEDS

50c Mennen's Shav. Cream 32c
50c Peau Doux Cream 38c
35c Peau Doux Cream 23c
65c Barbasol 39c
Twinplex Stropper $2.19
60c Man o'War Cream....38c

RAZOR BLADES

$1.00 Gillette Blades 69c
42c Gem Blades 27c
50c Auto-Strop Blades 39c
50c Durham Duplex Blades 39c

SHAVING LOTIONS

60c Shav-Lux Lotion 42c
50c Williams' Aqua Velva..33c
$1:00 Fragrant Vegetal ...59c

50c **Williams Shav. Cream 31c**

INSECTICIDES

15c Moth Balls 2 lbs. 25c
30c Bug Pizen, for Bed Bugs 23c
35c Moth Rice 29c
50c Insecticide Sprayers...37c
85c Enoz Moth Liquid 69c
50c Black Flag Liquid 33c
25c Peterman's Ant Food..19c
75c Flit 59c
75c Flydeth 53c

Cleaners—Polishes

Samoline ....23c, 45c and 79c
35c Justrite Cleaner 23c
40c Nap Dry Cleaner 29c
50c Justrite Cleaner 39c

SUNDRIES

$1.50 Guaranteed Thrift Alarm Clocks....79c
50c High-Grade Tooth Brushes 23c
75c Large Wool Sponges..57c
50c Rubber Aprons 27c



Kolynos forms out the tooth-destroying germs that hide from your toothbrush! Try this foaming tooth paste..... **29c**
3 for 85c

WOW! what a Blade!
and only **10c**
Package of 5-50c. 12 for $1.00
WADE & BUTCHER
—SPECIAL—
Curved Blades
A Product of WADE & BUTCHER
Makers of Fine Sheffield Cutlery, Carvers and Razors for over 300 years

Stomach Distress
relieved in a few minutes
Constipation
relieved overnight
or your money back!



Stomach and constipation sufferers — here's good news for you. Jay-Kol brings quick, pleasant, beneficial relief that thousands have sought. Stop your burning, gnawing, grinding stomach pains. Clear your system of accumulated poisons. Ulcers, gastritis, acid stomach, biliousness, autointoxication, sour stomach, dyspepsia, indigestion— all yield quickly to the remarkable benefits of Jay-Kol.

JAY-KOL
for the relief of stomach troubles caused by hyperacidity

Extra Special!
High-Quality 50c Tooth Brushes
Less than Half Price **23c**
This price effective Monday and Tuesday only.

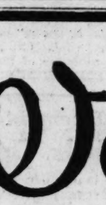




Thift Alarm Clocks *$1.50 Clock attractively priced at* **79c**
Accurate timekeeper. In colors or nickel finish. Guaranteed.

10c **Lifebuoy Soap** *6 Bars* **29c**

Guaranteed **Rubber Goods!**



Kleinert's Rosebud Baby Pants *A feature value at* **19c**
High-grade pure gum rubber, well shaped, finished with greatest care. Offer guaranteed protection for baby's clothes, and perfect comfort for baby. All sizes.

$2.50 Paris Fountain Syringe $1.98
$2.50 Empire Ladies' Syringe, $1.59
$1.50 Bath Spray 98c



50c Pure Gum **Rubber Aprons 27c**



First Quality Chamois Skins *Regularly $1.50* **98c**
For polishing windows, furniture, etc. 17x23.



50c Can... **Justrite Cleaning Fluid 39c**



$2.00 **Peerless Therma Jugs** $1.39 Gallon Size



75c Guaranteed Genuine **Mothex Bags, 59c**
Waterproof— Dustproof— Mothproof—
Size 26x 54 inches. Side opening styles. Will hold 3 garments.
50c Safe Pack Garment Bags... **39c**



75c **Wool Sponges 57c** Large size.



MOTHER'S DAY SPECIAL
Bottle of Amelita Toilet Water Free With $3.00 De Vilbiss Perfumizer @ **$1.19**

HOME REMEDIES

40c Castoria 24c
60c Syrup of Figs 37c
60c Lysol 37c
$1.50 Agarol 98c
70c Sloan's Liniment 49c
35c Omega Oil 24c
$1.25 Absorbine Jr. 89c
60c Resinol 39c
60c Mentho-Sulphur 39c
$1.25 Creomulsion 98c
35c Tiz 24c
Nurito 93c
35c Freezone 22c

FOR HEADACHES

60c Bromo Seltzer 36c
Aspirin Tablets, 100 .....59c
Justrite Headache Tablets ...25c
35c Seidlitz Powders, Box of 10 .....21c

BABY FOODS

$1.00 Merrel Soule Lactic Acid Milk 79c
$1.50 Merrell Soule Protein Milk $1.19
$3.75 Horlick's Malted Milk..$2.98
$1.00 Horlick's Malted Milk ..76c
25c Eagle Brand Milk, 2 for..35c
85c Mellin's Food 59c
75c Dryco 49c
$2.50 Dryco $1.79
60c Thompson Malted Milk..49c
$1.00 Borden's Malted Milk..63c
$3.50 Borden's Malted Milk, $2.69
$1.25 S. M. A. Powder 98c
35c S. M. A. Liquid 26c
$1.00 Mead's Recolac 79c
$1.50 Mead's Protein Milk..$1.09

Right Reserved to Limit Quantities

FOR MOTHER'S GIFT

A PICTURE OF MOTHER

Colored in oil in a swinging frame; size 8x10. Complete, from your negative,

$1.50

—or made from any small or large photo at a small additional charge.

TOILET ARTICLES

3 Bars Woodbury's Soap, 1 Tube Woodbury's Cream...57c
50c Djer-Kiss Rouge 34c
$1.75 Djer-Kiss Toilet Water $1.39
50c Cutex Polish Kit 37c
35c Mum 23c
65c Odorono 43c
50c Pepsodent 31c
35c Fletcher's Tooth Paste 19c
Italian Balm 31c, 54c
50c Orphos Tooth Paste 29c
50c Pyrolac Milk of Magnesia Tooth Paste 34c
$1.50 Manon Lescaut Face Powder....98c
$1.00 Auditorium Cold Cream.....79c
25c Amelita Beauty Soap...3 bars 59c
50c L'Anamae Face Powder.....42c
50c Cream of Almonds.....32c



50c **Perfection** *Specially Priced*..... **38c**
Freshly made every day. Always fresh and pure.



$1.50 Guaranteed Seamless **Bath Spray 98c**
For bathing and shampooing. Universal faucet connections. Gives the tub bather the benefits of a shower bath.

50c Guaranteed Rubber Aprons 27c



FREE! A 25c Tube of Dr. West's Tooth Paste with each West Brush at **50c**

As a good health habit we recommend the daily use of
Oralene
All Purpose Refreshant
Large $1 Bottle
63c



Kills cold germs—
Protects the throat—
Purifies the mouth—
Sweetens the breath—
Destroys dandruff—

FRESH SMOKES!

Lucky Strikes
Old Golds
Chesterfields
Camels
Barking Dogs
2 Pkgs. **25c**
Carton $1.18



Ben Bey Cigars
10c Size, 6 for 50c
2 for 25c Size, 5 for 50c
15c Size, 3 for 39c

Box Special!
10c Garcia Principi, Box of 50..... **$2.49**

Hawthorne
The 4-point pipe by the makers of the Drinkless Kay-woodie **$1.00**



75c **49c** Jar... A very fine cleansing cream. Delicately perfumed. Prepares the face for powder.
50c La Peggie Rouge 43c
25c Mennen's Talcum 17c



Star-Rite **VIM-RAY LAMP**
The New Health and Beauty Treatment
$6.50
The valuable rays of sunlight electrically applied. Free demonstration, Union and Delmar.

50c **Pebeco Tooth Paste 29c**

REMEDIES

$1.00 Olafsen's Norwegian Cod Liver Oil 67c
$1 Russian Mineral Oil, pt. 49c
$1 Oralene, Kills Dandruff 63c
25c Carter's Pills 16c
65c Fairchild's Pepsin.....49c
60c Zemo 43c

LAXATIVES

Citrate of Magnesia 25c
60c Sal Hepatica 36c
30c Phenolax Wafers 18c
Psyllium, the Natural Plant Laxative 79c
Feenamint Tablets, 15c and 23c

SPRING TONICS

$1.25 Phospho-Cod Tonic $1.00
3 bottles $2.50
$1.50 Gude's Peptomangan, 98c
$1.20 Scott's Emulsion ...65c
$1 Syrup Hyphosphites ..79c

CREAMS—LOTIONS

$1.00 Pond's Creams.....69c
75c Lady Esther Cream ..49c
50c Ingram's Milkweed Cream 36c
50c Hind's Cream.....33c
$1.00 Auditorium Cream ..79c
75c Amelita Theatrical Cold Cream 49c

FOR THE HAIR

60c Cocoanut Oil and Egg Shampoo 36c
75c Stacomb 53c
$1.00 Blondex Shampoo ..79c
$1.00 Liquid Arvon, Dissolves Dandruff 73c
60c Danderine 38c
75c Sage and Sulphur 53c
$1.50 Van Ess 79c
50c Lemon Castile Shampoo 38c





Irrigate the Nose for Quick Relief from Sinus Trouble
SinuSeptic washes away the drainage from the infected sinuses and rids the nasal cavity of toxic secretions. Thousands say it's good. Try it. Large bottle **98c**
SINUSEPTIC

3 Bars **Woodbury's Soap and** 25c tube Woodbury's Cream, all for **57c**

10c **Jap-Rose Soap** 6 Bars **48c** *BEAUTY BOOK FREE*

50c **Pepsodent Tooth Paste 31c**

75c **LaPeggie Face Powder 59c**

$1 25 **Phospho Cod Tonic $1.00** *3 Bottles, $2.50*

40c **Castoria 24c**

50c **Pyrolac Tooth Paste 34c**

50c **Mennen's Shaving Cream 32c**

25c **Eagle Brand Milk** *2 for* **35c**

$1.00 **Olafsen's Cod Liver Oil 67c**

$1.20 **Scott's Emulsion 65c**

$1.00 **Psyllium Laxative 79c**

$1.00 **Borden's Malted Milk 63c**

50c **Rubber Aprons 27c**

60c **Forhan's Tooth Paste 34c**

35c **Justrite Cleaning Fluid 23c**

60c **Bromo Seltzer 36c**

25c **Hygienic Baby Talc 19c**

$1.00 Pint **Russian Mineral Oil 49c**

60c **Syrup of Figs 37c**

85c **Mellin's Food 59c**

35c **Fletcher's Tooth Paste 19c**

$1.00 **Fletcher Mouth Wash 59c**

50c **La Peggie Rouge 43c**

50c **Cutex Polish Kit 37c**

$1.50 **Seamless Bath Spray 98c**

25c **Walk-Easy Foot Soap 19c**

50c **Lemon Castile Shampoo 38c**

Rhubarb Frees You From Dangerous Laxative Habit

The laxative habit is almost as pernicious as the condition it is supposed to correct. Indeed, habit-forming laxatives tend to make constipation worse.

Rhubarb, nature's own corrective, quickly and permanently relieves constipation. Ends the need for laxatives. And in the new pill form (known as Marner's Rhubarb) is so easy to take. Gently acts on every part of the digestive apparatus with wholesome effect. Increases flow of gastric juices. Stimulates liver and pancreas. Rouses lazy bowels to perfect regularity.

Marner's Rhubarb is absolutely guaranteed. Money back if you are not satisfied. Get it today and TRY it. See for yourself how superior this marvelous fruit remedy is to old-fashioned, habit-forming drugs! .. **33c & 57c**

Now a Laxative in Candy

Hidden in delicious milk chocolate comes a scientific, effective and gentle laxative—such a delightful way to end constipation.

23c—45c

TRU-LAX
The Most Delicious Laxative of All

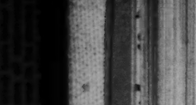
Removes **BLACK EYES**
And All Other Black and Blue Marks From Any Part of Body.
BRUZ-OFF
Pronounced Bruise *Off*
98c
per bottle
Sold on Money-Back Guarantee

Now you'll like milk of magnesia

MILNESIA Wafers give you beneficial milk of magnesia in a palatable convenient form. You simply chew them. And children take them readily because of their pleasant taste. Try them.

MILNESIA
(Milk of Magnesia)
WAFERS
32c—54c

You're Always Welcome at Walgreen's



COME TO PINE STREET
: TO ECONOMIZE :

We do things carefully here, give you a far better service and charge you less for it.

40 Years Testing Eyes. Many years in Charge of Jaccard's Optical Department

DR. L. ROLER 725 Pine St.

ADVERTISEMENT

HEADACHE RELIEVED QUICKLY



This Purely Vegetable Pill quickly corrects the digestive disturbances, removes the intestinal poisons, and sick headache quickly disappears. Your whole system enjoys a tonic effect, constipation vanishes, and you feel a renewed vigor. Avoid bromides and dope, they are depressing and harmful. All Druggists 25c and 75c red pkgs.

CARTER'S LITTLE LIVER PILLS

"PERMANENT-BILT" BUNGALOW

GARAGES

Built to Last



Alley View—2-Car Garage

$10 DOWN
2 Years to Pay
Small Finance Charge.

CASH PRICE LIST
2-Car Size
18x18—$235
18x20—$250

Ask for One of Our New 1929 Catalogs —Mailed on Request

Phone Riverside 6200

C. GARRETT CO.

OPEN EVERY EVENING TILL 9 O'CLOCK

3329 S. Kingshighway Bl.

WEBSTER GROVES POLICEMAN PLAYS COWBOY FOR EVENING

Rounds Up 24 Mules That Break Corral for Second Time in Two Weeks.

Twenty-four mules from a railroad construction camp broke corral last night for the second time in two weeks and roamed at will over streets, alleys and lawns in Webster Groves until Police Sergeant Yadon, single-handed, drove them back into their barbed-wire enclosure again.

Yadon, as night chief, was alone when the mules-at-large alarm came in. Leaving headquarters in charge of a day policaman who happened in, he set out on a mule hunt which lasted three hours.

With several yards of rope, he rode his first capture bareback and ranged over residential Webster Groves, lassoing right and left. At 10:15 o'clock the last mule was safely back in the corral on the Missouri Pacific's right-of-way.

LEG SORES CURED



No detention from business or household duties. Consult us; you will be relieved after the first treatment, and if a cure is possible, will do so in a comparatively short time. Testimonials of cured patients on our files.

INVESTIGATE CORLISS LACED STOCKING

A natural support for varicose veins, weak ankles and all leg ailments. No elastic to stretch. $2.00 EACH. HOME TREATMENTS for all leg ulcers, all remedies, two stockings, full directions. Complete by mail, $8.00

ST. LOUIS CORLISS LIMB SPECIALTY COMPANY
3525A N. Grand Bl., St. Louis, Mo.
COlfax 8354

Write for Further Information Physician in Charge

SAYS LAKE SHIP'S CREW FOUGHT FOR LIFE BELTS

Passenger, One of 25 Landed Safely, Praises Work of Officers, However.

By the Associated Press.

CLEVELAND, O., May 4.—That the desperate fight of the steamer City of Buffalo to avoid disaster on Lake Erie during the terrific storm of Thursday, yesterday and last night, was handicapped at one time by sailors who fought for life-preservers, was the story told by William Gibney of Buffalo, N. Y., one of the 25 passengers who were landed here safely today.

Girney, vice president of the Bingham Taylor Corporation said, "A narrow escape from death by drowning was made worse by an unruly crew. At one time three of the crew fought among themselves for possession of a life preserver when passengers were still waiting for theirs."

Gibney said, however, that the officers "showed remarkable calm and forcefulness in dealing with the crowd of inexperienced youngsters who made up the crew."

Officers Are Praised.

Other passengers were almost unanimous in praise of the splendid control of the situation by the ship's officers under command of Capt. Allan Strachan.

"It was a terrible experience and all efforts of officers of the ship to restore order were frustrated by the crew. The crew was inefficient and unruly, and only through excellent work by the officers was a panic prevented," D. L. Cheney, Buffalo representative of the Marion Steam Shovel Co., of Marion O., said.

The City of Buffalo tonight was awaiting repairs at a dock in harbor at Conneaut, O., where it was towed by three tugs after the passengers had been transferred today to the City of Erie.

The steamers' fight against the storm began shortly after it left Buffalo for Cleveland Thursday night. Almost at the height of the storm, yesterday morning, it burst a cylinder head on one of its engines, and then, drifting without power, lost its rudder.

Tow Line Broke.

Distress signals were sent out and the freighter Franz, two tugs and a Coast Guard vessel answered. The Franz got a cable aboard the passenger boat, but after towing it a short distance the cable broke. Other attempts to give succor failed, and the City of Buffalo drifted mile after mile toward shore.

Finally Capt. Strachan put his last hopes of saving the vessel into the chance that an anchor would hold. He won.

The City of Erie arrived this morning and took off the exhausted and nervous passengers. Then the City of Buffalo was towed into the harbor.

E. C. Wollaeger of Cleveland Heights, O., another passenger, said that "remarkable seamanship was shown by the crew." "I was frightened when we lost our rudder, but my confidence was restored by the ship's officers," he said.

There were only three women pasasengers aboard. Two of them became hysterical for a while.

Some of the passengers tried dancing yesterday morning to keep up their spirits, but it wasn't successful, Mrs. Martha Prince of Buffalo said.

BUS TO REPLACE STREET CAR SERVICE ON PAGE IN COUNTY

Tracks From City Limits to Creve Coeur Line Ordered to Be Torn Up.

Special to the Post-Dispatch.

JEFFERSON CITY, Mo., May 4.—An order authorizing the St. Louis Public Service Co. to remove the street car tracks on Page avenue between the city limits and the Creve Coeur line in St. Louis County, was issued today by the Missouri Public Service Commission conditional upon the company's furnishing adequate motor bus service as a substitute for the street car service to be abandoned.

The Commission's order provides that the fare on the busses shall be the same as the street car fare, and no charge shall be made for transfers to intersecting or connecting street car lines.

Property owners residing along the Page line carried the case before the Commission complaining that the Page line tracks, between the city limits and the Creve Coeur line, did not conform to the street grade, obstructed traffic, and formed a hazard to traffic. The company in its reply said it had no objection to removing the tracks and substituting bus service.

The Commission ruled that it had no authority to compel the removal of the tracks because the franchise for the line was in force, but did have power to authorize removal of the tracks and substitution of another mode of transportation.

Lead and Zinc Prices Unchanged.

By the Associated Press.

JOPLIN, Mo., May 4. — Are prices held unchanged in the tri-state district this week, prime Western grades of zinc bringing $44 a ton, high grades up to $46 and floats down to $41. Lead held at $90 a ton. Purchase of zinc dropped to 6520 tons, less than half of the week's productions, and the smallest for several months. A sharp reduction in output will be accomplished in the coming week. A large number of mills began observing a five-day week today by closing at noon.

U. S. Army Band Sails for Seville.

NEW YORK, May 4.—The United States Army band of 93 pieces sailed on the Leviathan today to play at the International exposition to be held in Seville, Spain. John Philip Sousa who, with the Mayor's Committee, saw the band off, has written a new piece, "The Flower of Spain," which it will play at Seville. Capt. W. J. Stannard is leader of the band.

Announcement

Glendore & Scholz, Chiropodists

Now located in new offices at
Suite 504 Humboldt Bldg.
3604 Washington, Near Grand

Dr. C. L. Glendore, D. S. C. Formerly at 725 N. Vandeventer
Dr. Lola M. Scholz Formerly at 5866 Delmar

St. Anthony's Infirmary and Sanitarium
ALTON, ILL.

Beautiful New Fireproof Addition Just Completed

All private rooms with private sun porches and private baths. In every respect the best of care to be given to those requiring rest and change of environment—to convalescents and those whose nervous systems have been overtaxed.

Fully equipped for treatments of rheumatism, neuralgia, high blood pressure and kidney diseases.

Complete X-ray and Diagnostic Laboratories.
Hydro, Electro and Physiotherapy.
Special Facilities for the Aged and Infirm.

IN CHARGE OF SISTERS OF ST. FRANCIS

AT SILVERSTONE'S—1114 OLIVE ST.

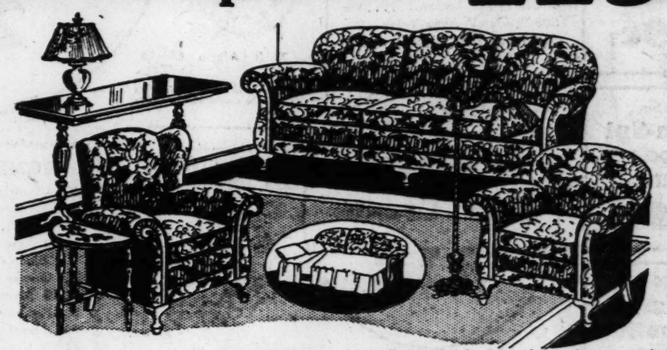
BETTER Furniture

LOWER PRICES

Good Furniture costs no more than the ordinary kind, if it is purchased here! We specialize in GOOD Furniture—our lines are priced right—and our complete assortments make choosing easy! You owe it to yourself to get our prices before you buy.

LOWER TERMS

10-Pc. Fancy Velour Bed-Davenport Suite.. $119



$5 DOWN

A luxurious Bed-Davenport Suite finished in rich velour, consisting of a davenport that opens instantly into a full-size bed, fireside chair and club chair, together with a beautiful bridge or junior lamp complete, davenport table, book ends, end table, footstool and smoking stand.

$5 DOWN $5 DOWN



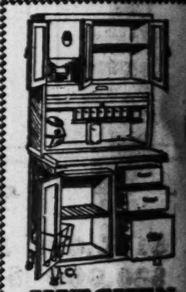
6-PIECE BEDROOM SUITE $89

Another Silverstone value. A wonderful Suite, prettily designed and well constructed. A Suite that you will be proud to own. It consists of a roomy chifforobe, bow-end bed, large dresser or vanity dresser, choice of bench or rocker to match, 2 boudoir lamps. No disappointments—plenty of these Suites to fill all orders.



3-Door—Side-Icer REFRIGERATOR $19.75

Sturdily constructed to give real service and save ice. White enameled inside. A bargain—see it.



KITCHEN CABINET $26.45

There is nothing more convenient than one of these all-steel Kitchen Cabinets as illustrated at left. Large space for all your kitchen accessories, flour bin, silverware drawers, also a set of spice jars, sugar bowls, etc., with each cabinet.

TERMS



SPRINGS
Regular $9.00 Value..... $5.75

Another example of our unusual value-giving. These Springs have 99 coils double reinforced throughout—noted for its comfort. Special

50c Down—50c Weekly

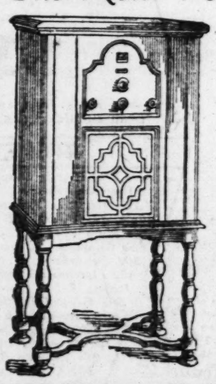


MATTRESS
Regular $9.00 Value..... $5.75

45-pound all-cotton Mattress, covered with good quality art ticking. Just the Mattress for real comfort; a sensational value.

50c Down—50c Weekly

The New Voice of the Skies



The EDISON RADIO

—long awaited—is now a thrilling reality!

The Edison is really two radios in one. One, a radio of super-selectivity that is the best receiver for local work exclusively. The other, a receiver of keenest sensitivity and a champion distance-getter. The mere turn of a switch changes from one to the other. Radio experts rate this a tremendous improvement—and so will you.

Come in...we want to demonstrate to you that the Edison Radio is worthy of the name.



CHIFFOROBE $16.95

Just look! This massive Chifforobe with five large drawers, roomy clothes closet and hat compartment, finished in either oak or walnut. What a value!

$1 DOWN

See Silverstone's Famous 3-ROOM OUTFIT COMPLETE

See What It Consists of

$3.50 WEEKLY
Pays for This Complete Outfit, Nothing Else to Buy

LIVING ROOM—Davenport, fireside and club chairs, lamp, davenport table, smoking stand and room-size rug.

BEDROOM—Bow-end bed, dresser, or vanity dresser and chifforobe, bench or rocker, all-felt mattress, Simmons spring, pair of feather pillows, electric bed lamp, room-size bedroom rug.

KITCHEN—Guaranteed cabinet gas stove, 5-piece breakfast set, solid oak refrigerator, 9x12 Congoleum rug and a beautiful dinner set.

$367

Anything listed you do not need may be changed or we will give credit accordingly.

These Bargains on Sale at Our NEIGHBORHOOD STORE
5206 GRAVOIS

OPEN EVENINGS TILL 9 O'CLOCK

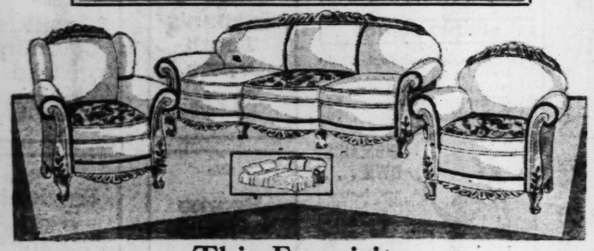
SILVERSTONE HOUSE FURNISHING CO
1114 OLIVE STREET

$5 CASH DELIVERS THIS SUITE



9-Pc. Dining-Room Suite

This Suite is of richly veneered walnut over gumwood. Suite includes extension table, china closet, 60-inch buffet, 5 chairs and 1 armchair. All chairs have removable seats covered with beautiful tapestries. This regular $144 Suite reduced to $118.50



This Exquisite
3-Piece Mohair Suite
With Full-Sized Bed-Davenport

$5 Cash Delivers This Suite
Balance on Convenient Terms

Regular Price $247 $169.75

Note the handsome drop carvings, carved backs and legs. All wearable parts covered with mohair. Loose cushions with reverses of assorted moquettes or tapestries. Spring filled seats. Excellent quality all around. Frame is mahogany finish over hardwoods. A superb value.



$5 CASH DELIVERS THIS BEAUTIFUL
Four-Piece Bedroom Suite

Regular Price $230 $169

This Suite offers four pieces with your choice of chifforobe or chest of drawers. Tops, faces and panels are of plywood construction with walnut faced veneer. Beautiful Oriental walnut overlays as illustrated. Full-sized bed, 48-inch dresser and vanity. Chifforobe is 38 inches; chest 36 inches.

OPEN MON. WED. SAT. EVES. UNTIL 9

HELLRUNG & GRIMM
NINTH & WASHINGTON — FURNISH HOME So it tells what you are — SIXTEENTH & CASS

OPEN MON. WED. SAT. EVES. UNTIL 9

nfirmary and Sanitarium
LTON, ILL.
roof Addition Just Completed
private sun porches and private baths.
f care to be given to those requiring rest
ent—to convalescents and those whose
overtaxed.
ments of rheumatism, neuralgia, high
diseases.
and Diagnostic Laboratories.
ectro and Physiotherapy.
ies for the Aged and Infirm.
SISTERS OF ST. FRANCIS

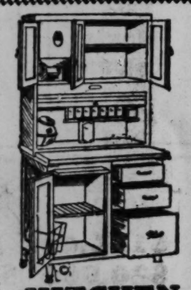
ST.

iture

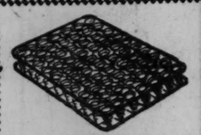
LOWER TERMS



3-Door—Side-Icer
REFRIGERATOR
$19.75
Sturdily constructed to give real service and save ice. White enameled inside. A bargain—see it.



KITCHEN CABINET
$26.45
There is nothing more convenient than one of these all-oak Kitchen Cabinets as illustrated at left. Large space for all your kitchen accessories, flour bin, silverware drawers, also a set of spice jars, sugar bowls, etc., with each cabinet.
TERMS



SPRINGS
Regular $9.00 Value..... $5.75
Another example of our unusual value-giving. These Springs have 99 coils double reinforced throughout—noted for its comfort. Special
50c Down—50c Weekly



MATTRESS
Regular $9.00 Value..... $5.75
45-pound all-cotton Mattress, covered with good quality art ticking. Just the Mattress for real comfort; a sensational value.
50c Down—50c Weekly

FIT COMPLETE
$367
Anything listed you do not need may be changed or we will give credit accordingly.

L 9 O'CLOCK

STONE
RNISHING CO
E STREET

No Mail, C. O. D. or Phone Orders on Disposal Sale Items



Beginning Monday at 9 A. M. Nugents Launch the Greatest Sale of Home Needs In the History of St. Louis

NUGENTS *Disposal Sale!*



$500,000 WAREHOUSE STOCK

Homefurnishings

Entire contents of our Warehouse, located at 10th and Lucas street, must be sold immediately. More than $500,000 worth of desirable things for the home . . . embracing merchandise of every description, is offered at the greatest sacrifices made in recent years. Throughout the past 56 years this store has conducted sales from time to time, but nothing compares with the magnitude of this event.

$115,000 Stock of Furniture!
$30,000 Stock of Curtains!
$15,000 Stock of Draperies!
$75,000 Stock of Housewares!
$60,000 Stock of Chinaware!
$30,000 Stock of Lamps & Mirrors!
$35,000 Stock of Radios & Phonographs!
$15,000 Stock of Bedding and Linens!
$15,000 Stock of Art and Gift Goods!
$55,000 Stock of Rugs and Linoleums!
$25,000 Stock of Luggage and Trunks!
$20,000 Stock of Wall Paper & Paint!

GUARANTEED SAVINGS 10% TO 50%
TAKE 16 to 50 WEEKS TO PAY

TREMENDOUS reductions amounting to thousands and thousands of dollars have been taken to move this vast stock of wanted merchandise. If we took 25 pages in this newspaper it would be impossible to fully impress you with the importance of this stupendous sale. This announcement is made merely for the purpose of informing you that the sale will begin Monday, May 6th. If you will draw on your imagination you will realize the scope of the occasion and the nature of the saving opportunities. Hundreds of people have been working for weeks preparing for this event. Every piece of merchandise has been repriced and drastically cut to insure immediate disposal. Many of the items are brand-new and are being displayed for the first time. Many are from the past season and are in very good condition . . . some of the merchandise is not so very new, having been in the warehouse for several seasons, but the price at which it is marked makes it very desirable. Included also, are lots of merchandise slightly soiled from display and handling. Our Third and Fourth Floors Housefurnishing Sections are crowded with Warehouse merchandise . . . a sight you have never seen before in NUGENTS store. Everything is marked in plain figures. Practically every article that you can think of for use in the home has been included. The ideal buying opportunity for June brides and home-makers.

Here Are Only a Few of the Tremendous Bargains!

Thousands of "Even Better" Items on Sale Starting Monday Morning

225 Only Maple Porch Chairs, Each, 69c
16 Only $3.69 Windsor Chairs, Each $1.95
Three 8-Piece Dining-Room Suites...$75.00
28 Only $2.95 End Tables, Each $1.39
15 Fibre Porch Rockers, Only $4.98
Up to $59.75 Overstuffed Chairs.....$19.98
P & G Soap, Limit 1 Case, 100 Bars....$3.69
Scott's Tissue Toilet Paper, 4 for 29c
24 $37.95 Sample Gas Ranges at $19.98
Up to $1.75 Bath and Kitchen Stools....69c
600 Regular 75c Wall Mops, Each 29c
60 Regular $1.25 Waffle Irons at.....69c
312 $1.00 Electric Heaters, Each.....49c
Up to $9.98 Imported Cereal Sets at...$3.98
1000 Pieces Aluminumware.....Half Price
1957 Steel Table Knives, Each 5c
50 $13.00 66-Piece Dinner Sets at $5.98
20 $18.00 100-Piece Dinner Sets at $10.98
75c Gold Encrusted Stemware, Each 33c
200 9-Inch Yellow Mixing Bowls, Each, 5c
1800 Odd Pieces of China, Each at 10c
98c Buffet, Vanity Sets and Scarfs.....49c
To 89c Hand-Embroidered Towels, Each, 49c
$3.95 All-Linen Tablecloths, at $2.95

39 $2.50 Wash Boilers, damaged.....$1.00
1000 Pieces Enamelware at 10c, 29c, 59c
4-Yd. Linoleum Remnts., Impfs., 50c Sq. Yd.
Up to $2.95 Carpet Remnants, Yard....$1.00
Up to $79.50 9x12 Wilton Rugs.....$44.00
20—27x54-In. Wilton Rugs, at.....$5.98
Up to 75c Cretonne Lengths, Yard.....19c
Up to 25c Curtain Marquisettes, Yard....9c
Up to $5.95 Sample Curtains.....$1.98
Up to $2.95 Drapery Materials, Yard..$1.00
Up to $4.95 Upholstery Materials, Yd., $1.00
Window Awning, 3 Stock Sizes, Each...95c
35c Yard Dotted Curtain Swiss, Yard....17c
Up to $10.95 Framed Tapestries, at....$5.98
Up to $10.95 Mirrors, with Tapestry...$5.98
Up to $11.98 Lamp Outfits, Complete..$4.98
Up to $19.50 Lamp Outfits, Complete..$7.98
Sample Needlework Models, at.....50c
80c to $1.98 Boudoir Shades, Each.....29c
Up to $27.50 Wardrobe Trunks, Each, $16.98
Up to $49.50 Sample Gladstone Bags, $19.98
Victor Combination, 7-10 .....$89
Equipped with R. C. A. Without tubes at this price.
Graybar Electric Sewing Machine....$57.98
Only 9—regularly priced $137.50—console style.

350 Camp Stools, Soiled, Each.....25c
Up to $11.95 Women's Overnight Cases, $4.98
159—$1.19 Outing Jugs, Special.....69c
$9.95 Camp Table and 4 Chairs $5.98
50c Roll Wall Papers, Roll at 19c
House Paints, Wanted Colors, Gallon..$1.69
$3.75 Amber Spar Varnish, Gallon....$2.49
$1.98—70x80 Part-Wool Blankets.....$1.49
$3.95—66x80 All-Wool Blankets.....$2.50
$9.95 66x80 All-Wool Blankets.....$6.95
$3.95 Part-Wool Beacon Blankets.....$2.98
$2.00—66x80 Checked Blankets.....$1.25
$24.95 Wool-Filled Comforts, at $15.95
$6.95 Rayon and Cotton Spreads.....$3.95
$19.50 Embd. Rayon Cotton Spreads..$8.95
$8.95 Rayon and Cotton Spreads.....$4.95
$4.95 Rayon and Cotton Spreads.....$2.95
$17.95 Imported Damask Spreads.....$9.95
$1.65—81x90 Bleached Sheets $1.25
$1.95—81x90 Bleached Sheets.....$1.50
Fancy Linens, Slightly Soiled.....½ Price
Majestic Radio No. 71, With Tubes.....$99
Only 8—1928 cabinet style.
Pfanstiehl Radio, Less Tubes.....$39
Only 7—all-electric—cabinet style.

At Our Main Store, Broadway and Washington Avenue

Buy on the Morris and Club Plan!
Take advantage of the deferred payment plan during the Disposal Sale. Pay a small amount of cash on your purchases and the balance over a period of weeks or months.

Charge Accounts Opened!
By all means open an account during the Disposal Sale. You will find it a great convenience in shopping. You can immediately take advantage of any offering announced.

Extra Salespeople to Serve You!
Our entire sales force has been engaged in all of the departments to participate in the event. See the bargains in the windows. Our windows are packed with disposal sale merchandise. It is worth your while to inspect them before the sale begins.

Express Elevator Service!
Elevators in both buildings will carry you direct to the sales floors. An Information Desk is located on the Fourth Floor.

Directory of the Departments Participating in This Sale!

Furniture, Beds and Bedding	Fourth Floor
Radios and Phonographs	Fourth Floor
Lamps, Mirrors, Pictures	Fourth Floor
Glass and Chinaware	Fourth Floor
Housewares and Electrical Goods	Fourth Floor
Curtains and Draperies	Third Floor
Rugs and Linoleums	Third Floor
Art Needlework Department	Third Floor
Paints and Wall Paper	Third Floor
Blankets and Comforts	Street Floor
Toys and Novelties	Street Floor
Luggage and Trunks	Street Floor
Sporting and Camping Goods	Street Floor
Fancy and Household Linens	Street Floor
Towels, Sheets and Pillowcases	Street Floor
Rayon Bedspreads	Street Floor

See Additional Announcement on Page 11, Society Section

Be Here Early Monday—Don't Lose the Very Thing You Want and Need by Waiting! Such Saving Is Worth Every Effort—Selections in Many Instances Limited, Not to Be Duplicated

The Bargain Basement Offers $50,000 Worth of Rugs, Draperies, Lamps and Blankets During the Disposal Sale

NUGENTS

For 13-Month Calendar.
By the Associated Press.

MACOMB, Ill., May 4.—Legislative support for simplification of the calendar by adoption of the 13-month year was urged today in a resolution adopted by the Illinois Academy of Science. A resolution protesting against stream pollution from sewage and factory waste also was adopted. The academy closed its annual meeting with a trip to the Indian mounds near Lewistown.

BEGIN NOW to Own the Home You Want

OUR NEW FINANCING PLAN helps you to build as soon as you have a lot and cash to equal 25% of the total cost of your completed house and lot. We loan funds for complete materials and labor, all covered by monthly payments as low as $20.00.

THE MONEY YOU SAVE by our new "Honor Bilt" System of home building enables you to begin your home immediately.

CHOOSE THE HOME YOU WANT today, and in a few months' time, all the comforts of a home fireside are yours. For full details bring or send the attached coupon.

Let us show you completed homes in your vicinity.

WE FURNISH as Much as **75%** of the FUNDS with **5 to 15 YEARS to PAY MONTHLY PAYMENTS** as Low as **$20**



THIS is the "FERNDALE," one of our attractive new bungalows with 5 rooms, bath and porch. Monthly payments as low as $30

CALL, TELEPHONE OR MAIL THIS COUPON TODAY

Sears, Roebuck and Co.
1182 Arcade Bldg., 8th and Olive Sts.
Phone CEntral 2934, St. Louis

THIS coupon entitles you to our new Book of Homes ☐, Summer Cottages ☐ or Garages ☐. I want to see completed homes ☐. No obligation! Check book you need.



For Details Get This Book

Name_____
Street Address_____ Phone_____
City_____ State_____
Post-Dispatch 5-5-29

LOFTIS BROS. & CO. EST'D 1858

"Jewelers to the Sweethearts of America for 3 Generations"

717 Olive St.

DIAMOND IMPORTERS SELLING DIRECT TO THE PUBLIC

Buy Your Diamond on Easy Terms

Here are six beautiful rings—with blue white Diamonds set in solid 18-K white gold. Visit a Loftis store—see these and many other ring creations and decide now to buy "the ring" of Loftis.



"Marna" $50 $1.25 a Week

"Betty" $37.50 $1.00 a Week

"Coral" $150 $3.75 a Week

Diamond Wedding Rings

Beautiful Wedding Rings in solid 18-k. white gold and solid platinum, set with brilliant, sparkling blue white Diamonds.

Prices range from $12.75 (three Diamonds) up according to number of diamonds.

Lady's Wrist Watch

Rectangular Wrist Watch, solid 18-k white gold case of extra strength; 17 jewels. Special value $27.50

The New Elgin "Legionnaire"

Very latest Elgin strap Watch. Cased and timed at the factory. Comes in a variety of styles, from $19 to $28.50 $1.00 a Week

We carry all standard makes of Railroad Watches—guaranteed to pass inspection.

"Geraldine" $200 $5.00 a Week

"Grace" $100 $2.50 a Week

"Lincoln" $50 $1.25 a Week

Credit at Cash Prices. No Interest or Carrying Charges

OPEN DAILY TILL 6:30 P. M.; SATURDAY TILL 10
Call or Write for Catalog 905. Phone MAin 0546 or 0547

If you wish to order by mail

Any article in this ad will be sent you on down payment of 10% of total price. Balance payable as specified.

Loftis Bros. & Co. 717 Olive Street St. Louis, Mo.

Send for FREE Catalog!

FILL OUT COUPON AND MAIL TO US TODAY

Name_____
Local Address_____
Town_____ State_____

FIRING BREAKS OUT ANEW IN BERLIN RED STRONGHOLD

Residents of Neukoelln Suburb Appear on Roofs Despite Orders — Shooting Follows.

By the Associated Press.

BERLIN, May 5 (Sunday).—Desultory firing broke out again early this morning in the Communist stronghold in the Neukoelln suburb. It was the fifth day of shootings growing out of the demonstrations of May day.

Police searchlights had revealed persons on roofs along Handjerystrasse in defiance of the police order for all residents to remain within their homes after 8 p. m. These persons were driven from their posts by the firing, but reappeared after a while.

A police lieutenant was fired on from a nearby cafe where Red front fighters had assembled. The police forced their way in and cleared the cafe of customers. All were searched and arms were seized. It was almost 24 hours since the last outbreak had occurred.

A demonstrator who on May day attempted to shoot Police Colonel Heimannsberg yesterday was sentenced to two months' imprisonment, the first of the rioters to be brought to book. When threatened with a revolver, the Colonel seized the Communist and drove him to the police station in his own car. The authorities withheld the name of the prisoner.

Police charged with their sticks yesterday afternoon to break up an attempted protest demonstration against the Berlin police in Soloseum Hall despite the police ban on meetings. The gathering of 300 men and women, including 50 members of "The Red Front," refused to disperse.

Sympathizers replied to the police charge by throwing stones. Police arrested 40.

The communist disorders have caused 27 deaths. Several hundred have been injured in varying degrees.

The shooting of a New Zealand newspaper man, Charles Erau Mackay, who was killed early yesterday morning in Neukoelln, may prove the starting point for an investigation of police conduct during the riots. Part of the Berlin press already has demanded an inquiry to determine whether police used justifiable methods to quell the disorders or whether they overstepped the bounds in their zeal and made innocent victims of their shooting.

Criticises Conduct of Police.

D. S. Demer, correspondent of the London Daily Express, whom Mackay assisted in covering the Neukoelln riot, was especially critical of police conduct, charging that it was negligence on the part of police and a disregard for human life that was responsible for Mackay's death. Demer said that inadequate police guards made it impossible to tell where the danger zone in Neukoelln began while police in armored cars patrolled the area firing shots at random.

"Mackay had no intention of entering the danger area," he said, "and if he did so it was by accident for which police are responsible."

Police assert on the contrary that Mackay disregarded urgent warnings at the police district headquarters and insisted on entering the danger area and was thus responsible himself for his death.

However this may be, police were under heavy criticism from various quarters. The Communists represent the police as "bloodhounds." On the other hand, the parties of the right wing have raised the cry that police were inefficient, asserting that the Socialist Municipal Government, by always dismissing the Communists as "political infants," deceived themselves and were now caught unprepared. Even the Liberal press does not spare the police, declaring that they lost their heads and shot when there was no need, as shown by the death of Mackay and by the killing of a middle-aged man who merely crossed the street.

Demand Chief Be Suspended.

Communist deputies in the Reichstag have introduced an interpellation demanding immediate suspension of Police Chief Zoergiebel, the punishment of police officers who repressed the disorders and the removal of the ban on demonstrations. The Bourgeois press described their action as "impudence."

TRYING TO GET RID OF ONE WIFE, HE ACQUIRES TWO

KANSAS CITY, Kan., May 4.—William Melvin Nail, 42 years old, today found himself with two wives but was hopeful of obtaining an annulment from wife No. 2, so he may legally divorce wife No. 1 and remarry wife No. 2.

Yesterday after attending a hearing for divorce from Mrs. Lena Nail he left the courtroom, obtained a license and was married immediately to Mrs. Carrie Kilesen.

He did not understand the divorce had been denied, he said today. He also professed ignorance of a Kansas law which forbids remarriage until six months following the granting of a divorce. Nail's lawyer said today he would ask that an emergency be declared and annulment proceedings started immediately.

DETECTIVES ORDERED TO IDENTIFY SELVES PROMPTLY

Gerk Tells Plain Clothes Men They Must Be Courteous When Stopping Citizens.

City detectives must identify themselves as police officers immediately when stopping citizens on the street to question them, Chief of Police Gerk told district commanders in a general order issued yesterday.

"There have been several complaints of late," the order said, "that auto-riding crews have run their cars to the curb opposite some unsuspecting man, who is immediately surrounded by officers demanding to know who and what he is, where going and what his business is. All this without the interrogators identifying themselves. Such conduct on the part of police officers is reprehensible in the extreme and will not be tolerated.

"The assumption that persons stopped are thugs and crooks is not in line with the policy of the department, which is to treat all citizens with courtesy and consideration."

GUARANTEED **DR. TROTTER'S BETTER TEETH**

Do you want better false teeth? Or do you want to spend the rest of your life trying to wear misfit teeth that torture you every time you try to talk or eat? Let DR. TROTTER make you a set that will fit. Teeth that you can eat with and wear in your mouth instead of your pocket. Call for free consultation. Difficult cases solicited. Let me show you what modern dentistry, skill and thirty years experience can do for you. Broken Plates Repaired. Hours 8 to 5. Sunday Morning by Appointment. Teeth $50 to $100 complete.

NU ROOF

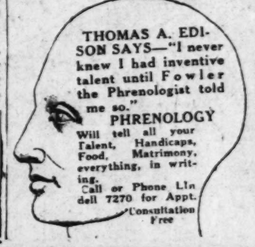
DR. OTIS TROTTER, Specialist, Artificial Teeth Only. 203 N. 7th.

RESIGNS MUSIC CHAIRMANSHIP

Miss Beulah Crowell's Action Follows Canceling Luncheon Plans.

The resignation of Miss Beulah Crowell, 6055 Cabanne avenue, as junior chairman of the Missouri Federated Music Clubs, eighth district, was announced yesterday.

Miss Crowell explained that her resignation followed the action of Mrs. Hugo Wiemers, president of the Federation, in canceling a junior section luncheon which was to have been held at Hotel Chase next Saturday and for which Miss Crowell had invited speakers as guests.



THOMAS A. EDISON SAYS—"I never knew I had inventive talent until Fowler the Phrenologist told me so."

PHRENOLOGY

Will tell all your Talent, Handicaps, Food, Matrimony, everything, in writing.

Call or Phone Lindell 7270 for Appt.

Consultation Free

Success Is Easy—Failure Is

$1000—S'ds of $$$

Years of misdirected energy by knowing

YOUR RIGHT WORK

3—FREE LECTURES

Beginning Sunday, May 5th, p. m.—Self Analysis, Monday, —Phrenology will tell, Tuesday—Where did you get Demonstration.

Nat'l Inst. of Phrenology
Mid-City Building
Grand and Olive

ATWATER KENT

INTRODUCES

SCREEN-GRID RADIO

new!

THEY'RE SAYING that the new Atwater Kent Screen-Grid Radio is the biggest advance in radio since the advent of house-current sets two years ago.

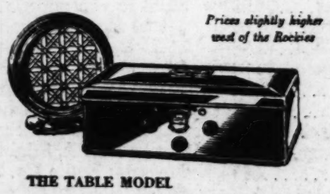
They're saying that the twenty-seven years of Atwater Kent leadership in electrical engineering have never been more clearly demonstrated.

They're saying that at last pure tone comes out of this set just as it goes into the microphone at the broadcasting studio.

They're saying, "This new Atwater Kent is IT!" Saying it so clamorously that the 31-acre Atwater Kent factory—just doubled and now *doubly* the largest radio factory in the world—is now devoted to satisfying the demand for the new Screen-Grid set.

In your own home—try it!

Let the Screen-Grid Atwater Kent tell its own story. Let it tell you *today!*



Prices slightly higher west of the Rockies

THE TABLE MODEL
Model 55—Screen-Grid receiver. Without tubes, $88.
Electro-Dynamic speaker, $34.

Get the feel of the enormous power now under your control.

Test the longer reach, the round-up of far-away stations. Go a-roaming with radio as you never have before.

Try the new needle-point selectivity made possible by this new Atwater Kent Screen-Grid Radio. See how, from among the far-flung host of stations awaiting your call, the one you want answers—distinct from all the others.

Note the flexible volume—for a room of any size.

the latest!

Revel in the truth-telling perfection of the tone—the subtle shading of the artist, singing for you, playing for you, acting for you, as he really is. Electro-Dynamic, of course.

Enjoy the absence of hum and every other annoying mechanical sound.

Marvel at the simple operation which makes radio all fun and no bother.

And then—take a moment to *look inside* and see the Atwater Kent workmanship which makes such beauty of performance possible.

Your own choice of cabinets!

To house the new set worthily, America's finest furniture makers have designed cabinets expressly for Atwater Kent Radio.

now!

Choose from many styles, ranging from simple to elaborate, just as you choose other furniture.

Again Atwater Kent leads—with the supreme performance of the Screen-Grid set—and with a variety of cabinets worthy of it and of your home.



IN CABINETS

The best of American cabinet makers—famous for sound design and sincere workmanship—are cooperating to meet the demand for Atwater Kent Screen-Grid Radio in fine cabinets.

On the air—every Sunday night—Atwater Kent Radio Hour—listen in!

DISTRIBUTORS

BROWN & HALL SUPPLY CO., 1504 Pine St., St. Louis, Mo.

ALWAYS FIRST WITH *PROVED* IMPROVEMENTS!



Lenox C
"Renaissance

A NEW, distinctive pattern Lenox China—sold exclus in St. Louis.

This highly decorative patter ment and brilliant in hues. other fruits and flowers, festo

Dinner Plates,
Bread and Butters,
Footed Teacups and S

Val St. Lambe for Weddin

EMERALD—ruby—cobalt—t extreme weight of this fin their quality. There are 'arge and tall candlesticks, in addit of stemware in open stock.

Goblets, dozen,
Sherbets, dozen,
Flower Bowl,
Candlesticks, pr.

China and G



Importa
Oil P
Landscape
Architectural

PAINTINGS are co decoration, and th pictures of merit at ab are the work of artist

ERNES
GAST
FELIX
WILHE

The canvasses are di and

$25.00 $
$99.0

...ling a ...ch was Chase | next Saturday and for which Miss Crowell had invited speakers and guests.

Success Is Easy—Failure Hard

$1000—S'ds of $ $ $

Years of misdirected energy saved by knowing

YOUR RIGHT WORK

3—FREE LECTURES—3

Beginning Sunday, May 5th. Sunday, 8 p. m.—Self Analysis. Monday, 8 p. m.—Phrenology will tell. Demonstration Tuesday—Where did you get that face—Demonstration.

Nat'l Inst. of Phrenology

Mid-City Building
Grand and Olive

...ADIO

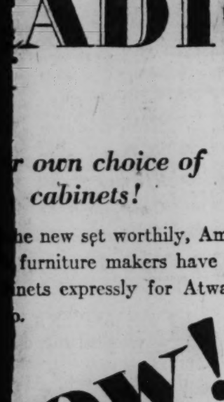
...r own choice of cabinets!

...he new set worthily, Amer... furniture makers have de... ...inets expressly for Atwater ...o.

...ow!

...from many styles, ranging ...e to elaborate, just as you ...r furniture.

...twater Kent leads—with the ...rformance of the Screen-Grid ...with a variety of cabinets ...t and of your home.



...s

...American cabinet makers—famous for sound ...sincere workmanship—are cooperating to meet ...d for Atwater Kent Screen-Grid Radio in fine

...dio Hour—listen in!

...Pine St., St. Louis, Mo.

...ROVEMENTS!



Lenox China "Renaissance" Pattern

A NEW, distinctive pattern in the world-renowned Lenox China—sold exclusively at Vandervoort's in St. Louis.

This highly decorative pattern is classical in treatment and brilliant in hues. Clustered grapes, with other fruits and flowers, festoon the borders.

Dinner Plates, dozen, $64.00
Bread and Butters, dozen, $35.50
Footed Teacups and Saucers, $69.00

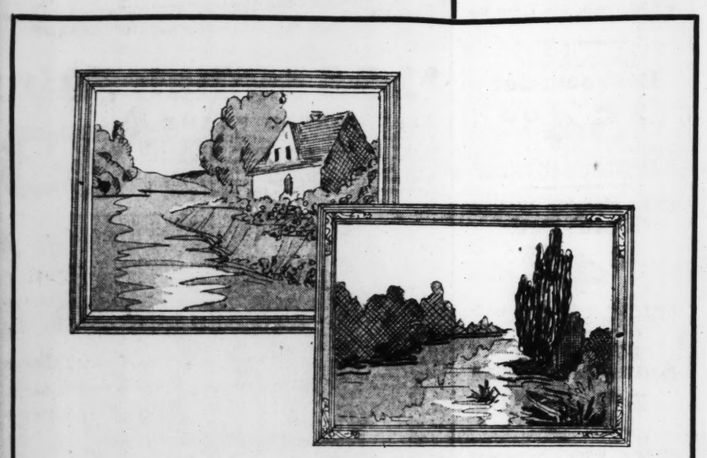


Val St. Lambert Crystal for Wedding Gifts

EMERALD—ruby—cobalt—the splendid colors and extreme weight of this fine cased crystal denote their quality. There are large fruit or flower bowls, and tall candlesticks, in addition to a full selection of stemware in open stock.

Goblets, dozen, $35.00
Sherbets, dozen, $35.00
Flower Bowl, $38.00
Candlesticks, pr., $29.00

China and Glass Shops—Fourth Floor



Important Sale of 100 Original

Oil Paintings

Landscapes Marines Pastorals
Architectural Subjects Nature Studies

PAINTINGS are coming more and more into favor for wall decoration, and this sale offers a rare opportunity to secure pictures of merit at about half the usual prices. These paintings are the work of artists well known both here and abroad.

ERNEST FREDERICKS, U. S. A.
GASTON CORNIE, FRANCE
FELIX GIORDANA, ITALY
WILHELM BLANKE, GERMANY

The canvasses are displayed in the Fourth Floor Picture Shop and are specially priced—

$25.00 $45.00 $65.00 $85.00
$99.00 and up to $127.50

Picture Shop—Fourth Floor.

Scruggs-Vandervoort-Barney

HOURS OF BUSINESS, DAILY 9:00 TO 5:00—SATURDAY, 9:00 TO 6:00. — OLIVE AND LOCUST, FROM NINTH TO TENTH

Cretonnes Are Featured Monday

...in the Fourth Floor Drapery Shop...

NEVER were these charming fabrics more used than today, and Vandervoort's shows hundreds of bright hued patterns that adapt themselves to every purpose. With cretonne, you can transform any room from a drab, lifeless space into a cheery, delightful room where every minute is enjoyable.

Chintz at 85c Yard

At this price we are featuring thousands of yards of excellent prints in an immense variety of patterns. Included are Old Colonial small patterns and large patterns of English type.

3-Pc. Slip Covers—For furniture of average size, as illustrated, $39.75

Draperies With Valance—As illustrated. Lined with cream colored cotton sateen. Tiebacks. Complete for windows of average size, $12.95

36-Inch Linens at $1 Yard

These attractive, durable fabrics are half linen and half cotton, in reproductions of Old English crewel embroidery, modernistic designs and a host of other artistic patterns.

3-Pc. Slip Covers for furniture of average size, as illustrated, $45 set.

Drapery Set—Lined and mounted on ornamental iron poles, complete, $16.50.

Shadow Warp Cretonne, $1.85 Yd.

50-inch imported fabrics, woven reversible, in rich, soft colors. Especially suitable for slip covers and draperies.

3-Pc. Slip Covers—For furniture of average size, as illustrated, set, $55
Drapery Set—For window of average size, full width, unlined, mounted on iron pole, complete, $18.75



Glazed Chintz, $1.35 Yard

The designs are taken from original old steel roller prints and reproduce every line and color with wonderful precision. They are charming for every decorative use.

Others, $1.00 to $1.95 yard.

Dressing Table—With one drawer, covered with glazed chintz, as illustrated, complete, $21.50.

Dressing Table, undraped, $8.75.

Imported Linen, $2.25 and $3.85 Yard

31 and 50 inch fabrics—our own importation of beautiful hand blocked designs in pure linen. Every style suitable for hangings and slip covers—for living rooms, dining rooms and libraries.





Imported Cretonne $1.25 Yd.

Including Liberty Prints from England and Dumas Prints from France. Most unusual designs and colors. Large, bold patterns.

Curtain and Drapery Shop—Fourth Floor.

Cretonne Special

35c *Yard*

Very unusual value taken from our regular stock of 65c and 85c prints. Great variety of beautiful colors and designs. All 36 inches wide.

Kenwood Blankets

in Summer Weight



Full Size, $10.50 Each
Twin Size, $9.50 Each

THE same beautiful colors and wonderful texture as used in heavy and medium weight Kenwoods, attained by special methods of dyeing and manufacturing of these fine Blankets.

Jade *Gold*
Blue *Light Rose*
Tan *Orchid*

Early American Coverlets

For beds of Colonial type, these spreads made by the mountain folk of Kentucky are extremely appropriate. They are of finest wools, hand woven on hand and foot power looms, and the patterns are quaintly called "Old Hickory," "Lee's Surrender," "Lover's Knot," "Governor's Garden."

$18.50 to $42.50

Old Kentucky Coverlets

Reproduced in Cottons

The same type of patterns are reproduced in washable cottons, in all the favorite light colors. Size 90x108 inches.

Full Size $5.95 *Twin Size* $5.50

Blanket Shop—Fourth Fl.)

Oriental Rugs

In Favored Types and Sizes

Persian Hamadans

Approximate Size 3.9x2.7 — **$27.50**
Approximate Size 3.5x2.5 — **$22.50**

These very attractive Rugs of scatter sizes are distinguished by the rich rose reds and blues of their ground colors, overspread with typical Persian patterns.

Bhalastans

Approximate size 9x12 ft. **$450**

These very unusual Rugs are of excellent wearing quality, and have blue, rose and dark red backgrounds.

Nazar Rugs

Approximate size 9.1x12.3 **$295**

Rose colored grounds with contrasting figures. These Rugs have a beautiful silky luster that makes them most attractive.

Chinese Rugs

Approximate size 9x12 ft. **$395**

Taupe, blue, light rose, mulberry and old gold grounds make these adaptable to many types of rooms. All are of superb quality at very low price.

Oriental Rug Shop—Fourth Floor.

Wool and Worsted Wilton Rugs

Seamed and Seamless—9x12-Foot Size **$89.50**

IN this extraordinary group are an unusually large collection of fine patterns. They reproduce Oriental Rugs of beautiful colorings and in patterns that are appropriate for every room. The quality is such that excellent service may be expected.

Beauvais Axminster Seamless Rugs

9x12 Feet..... **$49.50**

ONE of the most popular weaves at a reasonable cost is shown in this group. There is an interesting range of Persian designs and allover patterns. These Rugs can be depended upon for good service. Choice for any room. Larger and smaller sizes are priced in proportion.

Rug Shop—Fourth Floor.



Irish Damask Cloths and Napkins

HEAVY quality of Irish manufacture — with bright, lustrous finish. In the new oblong shapes. Smartest designs.

72x72 Cloths.....$6.50
72x90 Cloths.....$8.50
72x108 Cloths.....$10.50
72x126 Cloths.....$12.50
72x144 Cloths.....$14.50
NAPKINS, 22x22 inches, to match, $8.50 dozen.

Linen Shop—Second Floor



Vandervoort Special Wardrobe

$37.50

EXCELLENT for vacation travel — these trunks of round edge construction. Separate shoe and hat compartments—laundry bag and dust curtain. Will accommodate 12 to 14 garments.

Lightweight Suitcases—For women; black or brown cowhide. Equipped with genuine Yale lock. 22 and 24 inch sizes. $19.95

Luggage Shop—Second Floor.

May Sale of Sanitary Goods



Sanitary Step-Ins, $1.50

MADE of soft pink figured silk, combined with rubberized silk. Elastic at waist. Small, medium and large sizes.

Sanitary Petticoats—Pink figured washable silk, with a rubberized panel. Lace trimmed. Elastic at waist. Assorted sizes $2

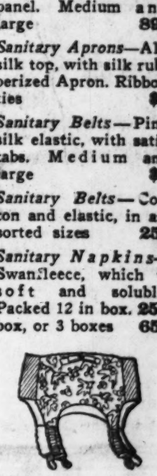
Sanitary Petticoats—Pink striped cotton material, with lace trimming. Rubberized panel. Medium and large 89c

Sanitary Aprons—All-silk top, with silk rubberized Apron. Ribbon ties $1

Sanitary Belts—Pink silk elastic, with satin tabs. Medium and large $1

Sanitary Belts—Cotton and elastic, in assorted sizes 25c

Sanitary Napkins—Swanfleece, which is soft and soluble. Packed 12 in box. 25c box, or 3 boxes 65c



Garter Girdles

For women and misses—this attractive Girdle of silk elastic and brocaded satin. Side hook fastening $3.50

Sew-On Supporters—Fancy silk elastic supporters with non-rust metal clasps. Nine and 12-inch lengths. All sizes; pair 25c

Blanket Binding—Enough for one blanket. Two-inch double fold cotton sateen. Yellow, orchid, tan, white and black. Regularly 15c yard. Five yards 45c

Utility Boxes—For hosiery, gloves and handkerchiefs. Several pretty colors. 5 and 12 compartments. Size 10 and 12 inches 65c



Tourist Cases

Handsome flowered cretonne patterns; all white, rubber lined and tape bound. Small and large compartments. Snap fastening 50c and $1

Needle Cases—Just the thing for traveling. 12 rolls of darning thread, scissors and needles. In a woven silk case; rose, blue or tan 75c

Al-Lon Mattress Covers—Made of a good quality unbleached muslin, with seamless top and bottom. Rubber buttons. Full and twin sizes $1.85

Wardrobe Bags—Al-Lon brand, floral and ribbon patterns in art ticking. Double strong hook; 55-inch length and 28-inch width. Side opening and hookless fastening $1.98

Notions Shop—First Floor.

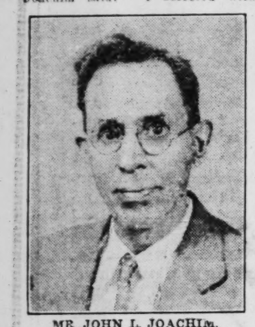


ADVERTISEMENT

CHAMPION OARSMAN FOR TWENTY-FIVE YEARS COMES OUT FOR WELDONA

John L. Joachim of North Vandeventer Ave. Tells How Weldona Tablets Conquered His Rheumatism

Mr. John L. Joachim, the well-known oarsman and building superintendent of Nugents uptown store, who resides at 420A North Vandeventer avenue, is enthusiastic about Weldona tablets and what they have accomplished in his case. Mr. Joachim said: "I suffered with



MR. JOHN L. JOACHIm.

rheumatic arthritis for seven years in almost every joint in my body. My arms, shoulders, legs, knees and ankles were sore, stiff and painful. My hands were sore and stiff and my knees so stiff that it was difficult for me to go up or down stairs. After sitting down my knees would become so stiff that I would have to pull myself up.

At night the pain would often keep me awake and it was hard to find a comfortable position. My hands were weak and I could not hold a cup or comb my hair. My joints creaked and snapped and made day and night a continued misery. I had tried about every thing recommended for rheumatism but nothing seemed to reach my case until I obtained Weldona tablets, even serum failed to help me. I read about the good work Weldona tablets were doing, and after taking it a short time the results have been remarkable. I can get a good night's rest, have no trouble in going up or down stairs and feel like a new man. I am deeply and sincerely grateful for all Weldona has done for me and cannot say enough in praise for it. Any one may investigate my case further by calling on me in person or by writing me. I want others to be benefited as I have."

$1000 reward to anyone proving that testimonials are not genuine.

Weldona tablets are always put up in a box—never in a bottle. Weldona tablets are recommended for rheumatism and rheumatic conditions only. Weldona tablets are absolutely harmless and will not upset the stomach, affect the heart or any other organ.

The Weldona representative, who now meets the public every day at Walgreen's Drug Store, 514 Washington Ave., St. Louis, gladly explains more about this remedy and gives out the 24-page fully illustrated and interesting books, entitled "Germs of Rheumatism," which are absolutely free of charge to all who call or write for them.

First-of-the-Month Specials

UNION'S EXCHANGE STORES



10-PC. LIVING ROOM OUTFIT

$59.75

Including your choice of velour, mohair or cane-back Suites, davenport table, 9x12 rug, end table, floor lamp and table lamp, smoker and hassock.

$5 Monthly



$100—9-PIECE BEDROOM OUTFIT

$59.75

Bed, chifforobe, dresser, springs, mattress, 9x12 rug, rocker or bench and 2 boudoir lamps. Good condition.

$5 Monthly

EXTRA SPECIALS!

Chiffonier—with a good finish...	$9.75	Kitchen Cabinets in excellent condition. Special.....	$19.75
Oak China Cabinets.....	$9.75	Day-Beds & Pads —A good value at	$9.75
Gas Ranges— Cabinet Style...	$15.00	Large Dressers —Good condition	$12.50

THREE-ROOM COMPLETE HOME OUTFIT $139.75

Pay $7 Monthly

RUGS—SPECIAL

9x12 Felt-Base Rugs. Special..	$6.95
9x12 Tapestry Rugs. Special	$15.00
9x12 Axminster Rugs—slightly used	$19.75

50% Reduction SAMPLE LAMPS

BOTH STORES

Store Open Till 9 P. M.

UNION EXCHANGE STORE

206 N. 12th St. 7th & Market

The POST-DISPATCH Regularly prints MORE WANT ADS than ALL the other St. Louis newspapers COMBINED.

PETITION TO WIDEN WASHINGTON BLVD.

57 Property Owners Ask That Roadway Be Increased by 10 Feet.

A petition from 57 property owners, asking that Washington boulevard's roadway be widened from 40 to 50 feet, between Vandeventer avenue and Kingshighway, by taking five feet from the sidewalk on each side, has been filed with the Board of Public Service, which will conduct a hearing on the proposal. City engineers estimate the cost, to be charged to abutting property, will be about $4 per front foot, but total cost has not been calculated.

Widening to the same extent and in the same way was done with Washington boulevard between Grand boulevard and Vandeventer last year.

Property owners recently petitioned for widening the Delmar boulevard roadway between Grand and Taylor avenue by cutting down the sidewalks, and that scheme also is pending. It is proposed to cut four feet from each sidewalk between Grand and Vandeventer, at an expense of $32,120, making the roadway 55 instead of 47 feet wide, and to cut six feet from each sidewalk between Vandeventer and Taylor, at a cost of $59,150, making the roadway 56 instead of 44 feet wide.

A hearing is to be conducted by the board on the plan for Delmar. There has been some criticism of the Delmar project because none of the expense would be met with bond money, but city officials maintain that such improvements are not of city-wide benefit and should be charged only to the abutting property. Major street paving projects are paid in part with bond money.

Delmar residents have been comparing the plan for West Belle place, which is to be paved between Vandeventer and Taylor, at an estimated cost of $136,210, of which 25 per cent will be paid from bond funds and the remainder by special taxes on the abutting property. West Belle's improvement is regarded by the city officials as a major aid to traffic.

MISSOURI HOUSE HOLDS PERFUNCTORY SESSION

Up With Its Work, It Meets Briefly to Comply With Constitutional Requirements.

Special to the Post-Dispatch.

JEFFERSON CITY, May 4.—The brief vacation being taken by the Missouri House of Representatives, while waiting for the Senate to pass some of the hundreds of bills crowding its calendar and send them to the House for concurrence, was interrupted today long enough to go through the motions of a session, to keep the record straight and to comply with the constitutional requirements. The Constitution provides that an adjournment or recess of more than three days shall have the effect of adjourning the Legislature sine die.

When Speaker Parker convened the House only 29 of the 150 members were present. The order of business was read hastily by the Speaker, a resolution adopted lamenting the death of a former member, and a record made of the reference of a few Senate bills to House committees for consideration. The House then adjourned to Tuesday.

The House suspended business Wednesday night, after virtually clearing its calendar of House bills. This move was intended to prod the Senate into action on passage of bills, and particularly on consideration of bills passed by the House.

JOHN WILLIAMS DIES AT 85

Funeral of Civil War Veteran Will Be at O'Fallon Tuesday.

John Williams, 85 years old, Civil War veteran, died of heart disease yesterday on his farm near O'Fallon, St. Charles County.

Mr. Williams, who was born in Leesburg, Va., joined the Confederate army at the start of the Civil War. He moved to St. Charles in 1867. He is survived by five daughters, the Misses Ethel and Marcia Williams, Mrs. Bessie Ellis, Mrs. Catherine Bolling and Mrs. Daisy Johnson, and a sister, Mrs. Sally Boyd. Funeral services will be held Tuesday morning at 10 o'clock from the Methodist Church at O'Fallon, with burial in Oak Grove Cemetery at St. Charles.

LAWYER HELD FOR BAD CHECK

Walter W. Schick, County Judicial Candidate, Arrested.

Walter W. Schick, an attorney of Glendale, has been arrested on a charge of cashing a worthless $15 check at a Maplewood grocery, under a warrant issued yesterday by Justice of the Peace Werremeyer.

According to Werremeyer, Schick cashed the check Jan. 9 and failed in a promise to make it good. He was an unopposed Democratic candidate for Circuit Judge last November.

WOMAN DEAD IN FIREPLACE

Evidence Indicates Wealthy Widow Was Beaten to Death.

By the Associated Press.

SMITHVILLE, Tenn., May 4.—Mrs. Cannie Smith, 75 years old, a wealthy widow, was found dead in the fireplace of her home here this morning, her skull crushed, her arm and face badly burned and the clothing almost burned from her body.

A physician who examined the body reported evidence to indicate that Mrs. Smith had been struck on the head and killed and her body thrown in the fireplace.

CATHOLIC WOMEN'S COUNCIL TO CONVENE IN CITY TUESDAY

Three Hundred Delegates Expected; Archbishop to Address Assembly.

The annual convention of the Council of Catholic Women will be held Tuesday and Wednesday at Hotel Statler. Mrs. John E. Riley is president of the council, which is composed of about 100 women's organizations of the Catholic parishes of the St. Louis archdiocese.

About 300 delegates are expected to attend the meeting which will open at 9 a. m. with mass at the New Cathedral. Archbishop Glennon will address the delegates and Mgr. J. J. Tanrath will celebrate the mass. The opening business session will be at 2 p. m. when officers will present their reports. Tuesday at 8 p. m. at an open meeting the Rev. P. J. Ritchie, superintendent of Catholic High Schools; the Rev. J. J. Butler, head of the Catholic Charities Bureau, and Miss Agnes Regan, Washington, D. C., secretary of the National Council of Catholic Women, will address the delegates. Wednesday morning the Rev. J. P. Murray superintendent of Catholic Parochial Schools, will talk on the Catholic School Health Bureau, following which officers will be elected. The annual luncheon will be Wednesday noon.

UNITARIAN CONFERENCE MAY 13

Dr. Preston Bradley to Speak Opening Night.

The Rev. Dr. Preston Bradley, minister of the People's Church in Chicago, which has the largest Unitarian congregation in the world, will deliver the anniversary sermon on the opening night of the Western Unitarian Conference in St. Louis, May 13 to 15, in the Church of the Unity.

Other conference speakers include the Rev. Dr. Curtis Williford Reese of Chicago, secretary of the conference and social service worker; the Rev. Minna C. Budlong, field secretary of the General Alliance of Unitarian Women, who will address a women's alliance luncheon during the conference, and Dean Charles M. Poor of Lombard College, who will give a toast at the annual banquet which will close the conference.

LIQUOR OR DRUG HABIT CURED OR NO PAY

Full treatment sent on trial. Can be given secretly in privacy of home. Guaranteed to banish forever all desire for whiskey, gin, wine, home brew, moonshine, opium, morphine, heroin, paregoric and laudanum. Costs $2.00 if cure; nothing if fails. Save him from prison. STANDARD LABORATORIES Sta. N-27 Baltimore, Md.

CORNS!

Stop Hurting in 3 Seconds

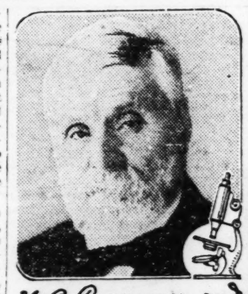


AMAZING scientific discovery ends corns and calluses. One drop does the work. It acts to deaden pain in 3 short seconds. Then it dries up and loosens corn so you peel it off easily. Doctors find it miraculous. Beware of imitations. Get the real "Gets-It"—for sale everywhere. "GETS-IT," Inc., Chicago U. S. A.

GETS-IT

ADVERTISEMENT

Millions of Families Depend on Dr. Caldwell's Prescription



Dr. W. B. Caldwell M.D. AT AGE 83

When Dr. Caldwell started to practice medicine, back in 1875, the needs for a laxative were not as great as they are today. People lived normal, quiet lives, ate plain, wholesome food, and got plenty of fresh air and sunshine. But even that early there were drastic physics and purges for the relief of constipation which Dr. Caldwell did not believe were good for human beings to put into their systems. So he wrote a prescription for a laxative to be used by his patients.

The prescription for constipation that he used early in his practice, and which he put in drug stores in 1892 under the name of Dr. Caldwell's Syrup Pepsin, is a liquid vegetable remedy, intended for women, children and elderly people, and they need just such a mild, safe, gentle bowel stimulant as Syrup Pepsin.

Under successful management this prescription has proven its worth and is now the largest selling liquid laxative in the world. The fact that millions of bottles are used a year proves that it has won the confidence of people who needed it to get relief from headaches, biliousness, flatulence, indigestion, loss of appetite and sleep, bad breath, dyspepsia, colds and fevers.

Millions of families are now never without Dr. Caldwell's Syrup Pepsin, and if you will once start using it you will also always have a bottle handy for emergencies.

It is particularly pleasing to know that the most of it is bought by mothers for themselves and the children, though Syrup Pepsin is just as valuable for elderly people. All drug stores have the generous bottles. A trial is sure to convince any household of the merits of this famous prescription.

ADVERTISEMENT

New Goitre Remedy



my goitre 's gone . . . see?

"Operation? No! I treated it myself, at home. The swelling receded at once; in a short time there wasn't a sign of the ugly old thing! That awful nervousness and the stifled feeling are gone, too. I'm getting strong again, and doctor says there isn't a trace of goitre now. Oh, but I'm happy and full of pep—look like a new person, don't I?"

What joy and happiness this scientifically successful new medical treatment is bringing to goitre sufferers! Everywhere, hope is expressed that here at last is the one treatment for every type and degree of this dread disease. It's so simple and safe that anyone can successfully use it at home. Its results are immediate and lasting, as countless such radiant testimonies prove.

A valuable and authoritative book recently published tells all about it—the causes and prevention of goitre, the symptoms and treatment of its various forms, the experiences of men and women joyously freed and restored to abundant health once more. This book will gladly be sent, free, without obligation of any kind, to anyone interested in this increasingly vital subject. It may come in time to save you from the consequences of this horrible affliction. Its advice followed will relieve suffering from all kinds of goitre; will entirely remove most of them.

You who have goitre, or loved ones threatened with this all too common affliction, send your name and address to the W. T. B. Laboratory, 219 Sanborn Building, Battle Creek, Michigan, and receive your copy of this invaluable book immediately. Send today.

J. D. CARSON CO., 8th & FRANKLIN

LIQUIDATION OF PARTNERSHIP SALE!

Open Nights to 10 P.M. Open Nights to 10 P.M.

Another Cut in Prices—HURRY!

The time is growing short and we're forcing the selling to raise cash to pay out 50% stockholder. Prices have been cut again—the most sensational bargains of the last decade await you here now.



$35 Inner-Spring Mattress

$14.85

Center of mattress has 640 finest flexible cantilever-type springs, surrounded by pure layer cotton felt. Only 22 at this price of $14.85.



MON. NIGHT 7 TO 8 O'CLOCK

21-Pc. Set Dishes

Semi-vitreous, decorated; six cups, six saucers, six large plates, gravy bowl, platter and vegetable dish. 1 to a customer.

99c

$22 Coil Spring Day-Bed & Pad

$12.80

Walnut-finished Windsor ends, coil springs; opens to full-size bed with cretonne pad.

$36.00 Fine Cabinet Gas Range

$19.70

Attractive double oven cabinet Gas Range—large cooking surface.

$125 4-Piece Bedroom Set

$54.65

In beautiful walnut finish—very attractive design—finely constructed.

$8.00 Massive Walnut Metal Bed

$4.25

Heavy 2-inch continuous post Bed in pretty walnut finish; full size.

$42 9x12 Size Axminster Rugs

$24.30

Attractive Oriental design—heavy pile, pure wool 9x12 Rugs, only $24.30.

$165 9-Piece Dining-Room Set

$88.75

Genuine walnut veneered 9-piece Suite—beautifully decorated and large-size pieces.

$12.00 All-Cotton Mattresses

$4.90

Heavily tufted, rolled edge Mattress in art tick; filled with 45 lbs. of good cotton.



$180 Mohair Suite

BED-DAVENPORT STYLE $94

Magnificently carved mahogany finish frame—all wearable parts covered in a lustrous taupe mohair, reversible cushions in silk damask. Davenport converts a coil spring bed complete with your choice of club or fireside chair. Only .....

CREDIT TERMS

$155 Mohair Suite

FINE CARVED FRAME $83

As illustrated above. Beautifully designed, heavily hand-carved frame with serpentine fronts, covered in a rich, lustrous taupe mohair with attractive reversible cushions. Davenport and chair of rare charm and beauty at the low price of....



$160 Bedroom Set

A glorious creation, masterfully designed, using choice walnut veneers in combination with imported contrasting African mahogany trimmings and maple overlays—dustproof construction—choice of any three pieces shown above for only $89

OPEN EVERY NIGHT TILL 10

J. D. CARSON CO.

S. E. COR. 8TH AND FRANKLIN AVE.

The Sunday POST-DISPATCH has the largest circulation of any newspaper in the Southwest

U. S. Goods Lead in Free State.
By the Associated Press.
DUBLIN, May 4. — Irish Free State Government figures show that the [illegible] from other [illegible] ican



7-TUBE (Including Rectifier)

DYNAMIC Type, Golden Voiced Power **SPEAKER**

"Beautiful," New Period Design **CABINET**

AS PICTURED!

Sale Price—Less Tubes

50 MILES FREE DELIVERY

Store Hours

Sears, Ro[illegible] TWO [illegible]

Kingshighway Between Page and Easton



Silk Bonnets

Radium Capitol silk. Sizes to 2 years. Pink, Blue, White. **98c**

Satin Jackets

Quilted, imported from Japan. Hand embroidered. **$1.98**

Flannelette Wear

Gowns and wrappers in white; colored applique trims. **39c**

Silk Coats

Crepe de chine, hand embroidered; completely lined and interlined. **$2.98**

Infants' Creepers



59c

Printed and plain broadcloths, with embroidery trims.

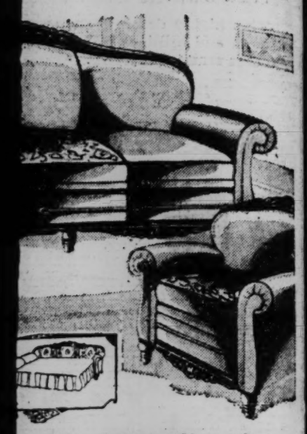
U. S. Goods Lead in Free State.
By the Associated Press.
DUBLIN, May 4. — Irish Free State Government figures show that the nation imports more goods from the United States than any other country. In February American imports were valued at $2,201,550 against $1,434,410 in February, 1928. Argentina is the second largest shipper to Irish ports and Holland third.

& FRANKLIN

ATION
ERSHIP
E! Open Nights to 10 P.M.

ces—HURRY!

the selling to raise cash to
een cut again—the most sen-
here now.



lohair Suite
RT STYLE
ahogany finish
covered in a
ersible cushions
t conceals a co'l
your choice of
Only $94



lohair Suite
D FRAME
autifully design-
frame with ser-
in a rich, lustrous
active reversible
ed chair of rare
low price of.... $83



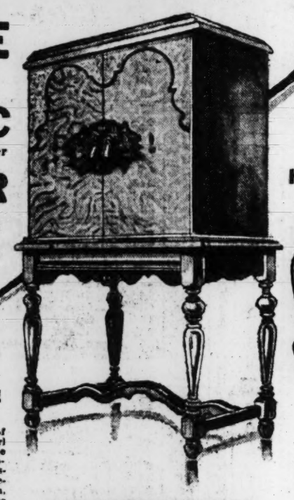
Bedroom Set
asterfully design-
veneers in combi-
contrasting Afri-
ings and maple
struction—choice
wn above for only $89

HT TILL 10
SON CO.
RANKLIN AVE.

T-DISPATCH
circulation of
the Southwest

—A—
RADIO SENSATION
A Set Nationally Known—
We Cannot Mention Name!
NO MONEY DOWN
A C—"ALL-ELECTRIC RADIO"

7-TUBE
(Including Rectifier)
DYNAMIC
Type, Golden Voiced Power
SPEAKER
"Beautiful," New Period Design
CABINET



"Just" As Pictured
HEAR IT! SEE IT!
$67
INSTALLED ON YOUR AERIAL

AS PICTURED!
Housed in an "artistic" cabinet of period design, with beautiful burl walnut front, decorated with maple overlays and enhanced with decorative routed designs. It will measure up to your most exacting requirements as to style, construction, the quality and finish. (Truly the greatest RADIO BARGAIN ever offered!!!)

Each set carries the trade mark of the maker—beautiful cabinet and rich tone DYNAMIC type power speaker. One-dial control, hair trigger SELECTIVITY and an abundance of VOLUME, that recreates every tone in the audible range with perfect naturalness—from the violin's shrill high notes to the low rumble roll of the drums.

Sale Price—Less Tubes
NO MONEY DOWN
And our usual "Easy Credit Terms" to those of approved credit.

50 MILES FREE DELIVERY
10th YEAR Welch & Co. 1105-1107-1109 OLIVE STREET
OPEN EVERY NIGHT UNTIL "9"

Store Hours Daily 9 to 5:30, Saturday Until 9

Sears, Roebuck and Co.
TWO Retail DEPARTMENT STORES
Kingshighway — Between Page and Easton
Grand Boulevard — Block South of Gravois

Baby Week



Bring Your Baby to Our Store
Every afternoon this next week registered nurses will be in our Infants' Wear Department at both stores. These nurses will give interesting demonstrations of the proper method for bathing, clothing and feeding infants. They will also answer your questions regarding the general welfare of your baby.

Silk Bonnets
Radium Capitol silk. Sizes to 2 years. Pink, Blue, White. 98c

Satin Jackets
Quilted, imported from Japan. Hand embroidered. $1.98

Flannelette Wear
Gowns and wrappers in white; colored applique trims. 39c

Silk Coats
Crepe de chine, hand embroidered; completely lined and interlined. $2.98

Infants' Creepers



59c
Printed and plain broadcloths, with embroidery trims.

Philippine Handmade Dress and Skirt
Dress of dainty nainsook, embroidered, scalloped bottom. Sizes to 2 years. 98c
Skirt—handmade, in style to match dress. Scalloped armholes. 79c

28-Pc. Layettes *of Needed Garments* $3.98



1 nainsook dress; 1 nainsook slip; 2 flannelette gowns; 2 flannelette gertrudes; 2 undershirts; 2 abdominal binders; 2 absorbent bibs; 1 doz. 20x20-in. bird's-eye diapers; 1 pair rubber pants; 1 package safety pins; 1 can talcum powder.
Also Book Entitled *"How to Take Care of Baby"*

Plaid Blankets
Flannel, 27½ x37½ inches. Excellent value at 2 for 50c

Rubber Pants
Gum rubber in flesh color. Medium and large—3 for 29c

Bird's-Eye Diapers
Fine quality, nationally known diapers. 27x27. In sanitary packages of 12. $1.25

Toilet Needs for Baby
Talcum Powder, delicately perfumed ..... 19c & 39c
Castile Soap, large cakes, 3 for 49c
Nursing Bottle, "Hygeia"—8-oz. size—W. N. 25c
"Hygeia" Nipples, 2 for 25c
"Horlick's" Malted Milk 39c, 79c, $2.69

Wool Sweaters $1.00



Slipover and button styles, all wool. Pink and blue trims.

SWEETHEART SOAP SATISFACTION OR YOUR MONEY BACK

ACCIDENTS FATAL TO 451 IN CITY LAST YEAR

Motor Vehicles Involved in Almost Half of Deaths, Falls in Home Second.

Motor vehicles were involved in almost half of the 451 accident fatalities which occurred in St. Louis in 1928, according to a statistical analysis issued yesterday by the St. Louis Safety Council.

Motor vehicle deaths numbered 215; falls in the home ranked second, with 65 deaths; fatal injuries in line of duty in business establishments were third, with 39 deaths, and falls in streets or public buildings, fourth, with 32 deaths.

Of the 451 fatalities, 276 occurred in public places, 116 in homes and 59 in industrial plants.

The public accidents are divided: Motor vehicles, 215; steam railways, 11; electric railways, 12; falls, 32, and burns, drownings, elevators, runaways and miscellaneous, one each.

Tabulation of Home Fatalities.

The home fatalities: Burns, 21; asphyxiation, 9; falls, 65; firearms, 5; infection, 4; poison, 5, and miscellaneous, 7.

"The traffic accident record was the worst in seven years," said Girard C. Varnum, manager of the Council. "Besides the 215 fatalities, 5375 serious injuries occurred and property damage ran upwards of $2,500,000. Analysis shows that 154 traffic accidents took the lives of 156 pedestrians, and 53 fatal collisions between motor vehicles, street cars, buildings, trains, poles and trees occurred, in which 59 lives were lost.

"The fact that Coroner's juries rendered verdicts of criminal carelessness or homicide in 46 fatal pedestrian accidents draws attention to a very serious condition. In 16 of these 46 cases drivers fled the scene, leaving their dead in the street behind them and making no effort to render assistance which might in some cases have saved the lives of the injured.

Urges Punishment of Drivers.

"This is a disgraceful condition for any civilized community. The fact that in only five of the cases in which the drivers fled were these drivers apprehended, shows the need for a greater concentrated police effort in apprehending these drivers and a severe policy of law enforcement so to punish this class of drivers that the fear of the law and its consequences will act as a deterrent against this type of offense in the future. There is no greater living coward than the driver who will flee the scene of an automobile accident, leaving that unfortunate person who has been hurt, perhaps dying, in the street behind him.

"The St. Louis Safety Council in its campaign for accident reduction, is now laying plans for a safety organizations of those who operate passenger cars. It already has started a non-accident competition among nearly 2000 drivers of commercial vehicles. In addition to this educational campaign, the council will continue to encourage strict law enforcement by the police and the courts in the hope of securing convictions in the cases of motor car drivers operating their cars without regard for the life, limb or property of others."

LOU HARLOW'S BROTHER MADE FOREMAN AT NEW WATERWORKS

Replaces Raymond Arrow, Who Gets Logan Harlow's Old Job in City.

Raymond Arrow, a city Water Division foreman, is being transferred from the new Missouri River waterworks to the distribution section in the city, and his old place is being given to Logan Harlow, a brother of Lon W. Harlow, who is a close personal and political friend of Mayor Miller. Logan Harlow has been in the employ of the department for about two years in the position to which Arrow is being sent.

Since the first of the year Arrow and his family have had the privilege of using a house owned by the city on the waterworks property. He will vacate this and Harlow will occupy it. The pay of both positions is $190 a month. The job which Arrow is leaving involves direction of maintenance laborers. Water Commissioner Day declared yesterday that Harlow was more efficient and experienced than Arrow. The right to use the house was a "windfall" for Arrow, Day said.

Two years ago, while employed at Chain of Rocks, Arrow failed to make necessary preparations for fighting river ice, according to Day, whereupon he was demoted from a salary of $215 a month and sent to the Missouri River plant. Arrow has worked for the city for about 20 years.

60,000 STRAWBERRY PICKERS NEEDED, FRISCO ESTIMATES

Railway Expects to Handle 2550 Carloads from Arkansas, Oklahoma and Missouri.

An estimate that 2550 carloads of strawberries will be carried over its lines this year was made yesterday by the traffic department of the Frisco Railroad. They will come from Missouri, Arkansas and Oklahoma. Last year the road carried 2313 carloads from the same region.

The Frisco estimates that more than 60,000 pickers will be needed to harvest the crop.

The first carload of strawberries from the Ozarks over the Frisco this season moved from Van Buren, Ark., May 1. The Frisco expects heavy loading this week in the vicinity of Van Buren and Mansfield, Ark. The movement of Missouri strawberries is expected to begin about May 20.

To Address Electrical Board.

Thomas Spooner, assistant manager of the research department, Westinghouse Electric Co., Pittsburg, Pa., will address the weekly meeting of the St. Louis Electrical Board of Trade at Hotel Statler Tuesday noon.

OLD SORES
Since 1850 ALLEN'S ULCERINE SALVE has healed more old sores than all other salves combined. It is the most powerful salve known, and heals sores from the poison up, drawing out the poisons. By mail 65 cents. Book free. J. F. ALLEN MEDICINE CO., Dept. 4-S, St. Paul, Minn.

ALCOHOLISM And DRUG ADDICTION
Private and Exclusive Sanitarium Established 30 Years Ago as ANTI-NARCOTIN
Nearly 5000 Cases Treated
Dr. C. H. McMahan, Mgr.
1237 Olive — Lindell 4840

CARROLLS
Special
VALUES
10-Piece Bed-Davenport Suite
$116



Thrilling! Yes! You'll get the thrill of a lifetime when you see this marvelous outfit. Ten pieces—large bed-davenport, club chair, fireside chair, floor lamp, davenport table, tilt-top table, two sofa pillows and pair book ends. An outstanding value. In justice to yourself see it before you buy.
Pay $4 Cash

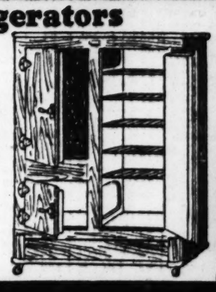
Axminster 9x12 Rugs $24.50
Durable, silky pile. Mottled centers—neatly figured and bordered. A value at the regular price of $39.75 Monday only, extra special, $24.50.
Pay $1.00 Cash

Chifforobe $14.25
Not the ordinary Chifforobe, but one made to sell for $29.00. Four drawers, hatbox, spacious hanging compartment. While 27 last.
Pay $1.00 Cash

Kitchen Cabinets $19.50
Values Up to $49
Reconditioned in our own shop, 50-piece set decorated china free with each Cabinet. Looks like new. Come before noon for this value.

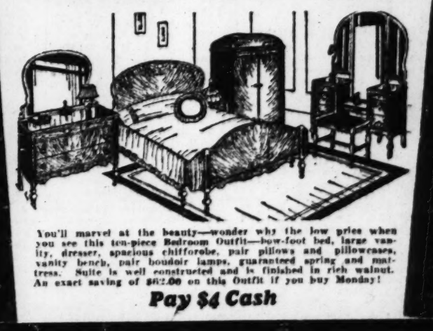
Day-Bed
$30.00 Value
$17.55
Exceptionally well-made Day-Bed and cotton felt mattress; complete. Never before such quality at such a low price.
Pay 75c Down

Refrigerators
3-Door—Large Side-Icer



Guaranteed ice saver. This large three-door side-icer, solid oak cabinet, white enamel interior. Monday only— $15.75
Pay 75c Down

10-Piece Bedroom Outfit $96



You'll marvel at the beauty—wonder why the low price when you see this ten-piece Bedroom Outfit—bow-foot bed, large vanity, dresser, spacious chiffrobe, pair pillows and pillowcases, vanity bench, pair boudoir lamps, guaranteed spring and mattress. Suite is well constructed and is finished in rich walnut. An exact saving of $67.00 on this Outfit if you buy Monday!
Pay $4 Cash

"We Sell as We Advertise and Always Give Less"
Carrolls FURNITURE COMPANY
1116 Olive Street

MONDAY SPECIALS — BARNEY'S — MONDAY SPECIALS

75c FLOORCOVERING
Monday Only



Best brands, heavy felt base, high enameled surface, 2 yards wide. Cut for you from full rolls Monday. SQUARE YARD . . 32c

$6 ART RUGS, SIZE 4½ BY 9 FEET, $2.95
$6 HEAVY JAP. GRASS RUGS, 8x10 FEET, $2.88
$35 FRANCO-PERSIAN RUGS, 4 FT. 4 IN. BY 7 FEET $12.95

$1.75 ELEC. PERCOLATORS
4-CUP SIZE
88c Made of good quality aluminum. Fully guaranteed. Less plug and cord.



ON SALE MONDAY ONLY

$3.50 ELEC. PERCOLATORS
9-CUP SIZE
Made of quality aluminum. Has durable element. Fully guaranteed. Complete with pull-apart plug and cord. Monday $1.79 MAIN FLOOR

$5 HOT POINT ELECTRIC IRONS 6 LBS. COMPLETE $2.69

25c & 35c DRESS GINGHAMS



Thousands of yards. Some of the very best, much wanted brands, such as TOILE DU NORD, RED SEAL, KALBURNIE, BATES ZEPHYR, ETC. Think! Cut for you from new full bolts, in a large variety of patterns, stripes, checks, overstripe plaids, solid colors, etc. The biggest and best values we have offered in years. Tomorrow, MONDAY, PER YARD 10c

MEN'S $3.50 DRESS PANTS
$1.69 Correctly styled, in a large variety of light, medium and dark Spring patterns. All regular sizes. On sale Monday only.

DRESS PANTS VALUES UP TO $5
For men and young men, newest Spring styles, in all regular sizes. Monday, a pair— $2.69 MONDAY ONLY



MEN'S $6 & $7 DRESS PANTS $3.69

MEN'S $2 & $2.50 CAPS



3000 new Spring Caps, made of quality wool materials. Large assortment of patterns, many are satin lined. All sizes. Lowest price in years. 59c

MEN'S $3 BROADCLOTH SHIRTS PLAIN AND FANCY $1.59

GROCERIES
35c Del M. Red Salmon, 2 cans for 45c
20c Tomato Puree, No. 2 can, Mon. 10c
12c Evap. Milk, 3 tall cans for....25c
12c Fresh Prunes, in syrup, 2 cans 15c
55c Cut Red Beets; big No. 10 can 25c
55c Hominy, big No. 10 can, Mon. 25c
25c Libby's Catsup, 14-oz. bottle 15c
25c Table Mustard, quart, now....14c
5c Sunbrite Cleanser, 10 cans...39c
85c House Brooms, 5 str., 2 for $1.00
10c Skat Hand Soap, 3 cans for...20c
40c Steel Cut Coffee, per pound..29c
5c Fine Table Salt, 3 packages...10c
10c & 15c Whole or Ground Spices..5c
5c Staufer's Laundry Tabs., 4 for 14c

$6 SPORT OXFORDS
For men and young men, two-tone tan. More than a dozen different styles. On sale Monday only—a pair, $2.99



Biggest Values of the Season. All Sizes
Men's $6 Dress Oxfords, pr. $3.95
Men's $7 & $8 Dress Oxfords, $4.95
Men's $7.50 Oil-Tre'd. Shoes $4.95
Men's $3 High-Top Boots, pr., $3.95

$3 HOUSE PAINT, GAL., $1.59

BARNEY'S
ARMY GOODS STORE
10th & WASHINGTON

STOCK SALES BRING MONEY TO BUSINESS

High Fund Rates Have Not H American Industries Since Security Market Has Provided Vehicle for Corporations to Raise Ample Funds Revi... Says.

By Leased Wire From the New York Bureau of the Post-Dispatch.

NEW YORK, May 4.—The Evening Post in copyrighted weekly financial review, says:

"With the passage of time the situation, if anything, becomes more rather than less difficult to unravel and surprisingly few men today profess to understand where the year will bring us. The advent of May introduces no fundamental change in the credit situation but it finds a prosperity in still fuller bloom than before. So if the second quarter to date is disappointing in its failure to lead the market to definitely cheap money the news is encouraging for the record pace in industry revealed. Consequently the market weighs the distinctly bearish aspects of the credit situation and the distinctly bullish aspects of the business situation and advances or recedes according as the emphasis for the moment directs. Lately the market has crept forward repeatedly to the old peak levels but it has not yet been able to push through for a new high without meeting more stock than it could readily absorb.

Quarter Reveals Big Gains.

"Not many quarters in all history exhibit a more brilliant earnings record for American corporations than the first three months of 1929 for which reports now are coming in. Net profits of the 226 leading industrial concerns that have issued their quarterly statements rose 32.1 per cent above the same period in 1928, and, if General Motors be deducted from the computation, the composite gain for the remaining 225 concerns is 46.2 per cent. Such amazing results cannot fail to impress a market that is by nature bullish and that is quick to note the high rate at which industry still is running.

These surprising gains represent improvement not in one or two leading industries but in a wide variety of enterprises. Even the railroads that have so far reported show a net income for the first quarter 47.6 per cent greater than that a year ago whereas the utilities earned 12.9 per cent more than in the first three months of 1928.

Business at High Level.

"That the credit stress has not yet greatly injured American business is plain to anyone who examines the first quarter earnings reports and who follows the industrial statements on current operations. With the steel industry running at capacity, the motor industry making more cars than even the optimists had predicted, and the building industry maintaining a high level of activity it is difficult to become apprehensive over business. High money rates have not hurt American business since the stock market has provided a convenient vehicle through which corporations by the sale of stock might raise ample funds. Yet the last four months have revealed the possibility of trouble in the next six months or year, if money continues hard, through an adverse effect on foreign trade. Seven European central banks have been compelled to raise their rediscount rates since the year's turn to check a serious depletion in their reserves that was in process.

Gold Lost by Foreign Banks.

"High money on this side of the water largely is responsible for a $410,000,000 loss in gold and foreign exchange reserve holdings by 18 European central banks since the beginning of the year. That the condition is alarming yet nobody contends but at this time of the year Europe normally expects to build up her reserves in anticipation of the fall demands. There is thus significance in the loss for Germany since the begining of the year of $158,000,000, Holland $75,000,000, France $67,000,000, Italy $32,000,000, Czecho Slovakia $21,000,000, Switzerland $17,000,000, Sweden $10,000,000 and Austria $10,000,000. No small part of America's prosperity is contributed through benefits from a large and exceedingly profitable export trade and it would be most unfortunate if through a failure to corect the credit position this country later on should find its export demands falling off as a result of depletion in Europe's purchasing power.

CORPORATION REPORTS

By the Associated Press.

NEW YORK, May 4.—Universal Pictures Co., Inc., reports net loss of $98,023 in the quarter ended Feb. 2. This contrasts with net profit of $265,497 in the same period of the previous year.

Yale & Towne Manufacturing Co. had first quarter net profit of $573,854 against $373,089 in the first quarter of 1928. Net income equaled $1.30 a share on the common compared with 93 cents in the first three months of 1928.

Rediscount Rate Unchanged.

SAN FRANCISCO, May 4.—The Board of Directors of the Federal Reserve Bank at San Francisco announced today that the rediscount rate remained unchanged at 4½ per cent.

SHARES SOLD

NEW YORK, May 4.—Total sales for the week on the New York Stock Exchange amounted to 22,976,330 shares, compared with 19,851,630 last week. Total sales from Jan. 1 to date were 381,992,120 shares, compared with 280,671,000 last year and 195,807,900 two years ago.

COMPARATIVE STOCK MARKET AVERAGES.

	50 Industrials	20 Rails	20 Utilities
Saturday	225.4	133.5	225.5
Previous day	224.2	133.0	225.1
Week ago	218.1	133.2	215.5
Year ago	168.6	128.2	161.4
High (1929)	225.4	141.2	225.5
Low (1929)	201.8	128.6	193.1

Total sales, 1,992,930 shares.

WEEK'S NEW YORK STOCK MARKET

BY SPECIAL ASSOCIATED PRESS WIRE.

TABLE SYMBOLS

Symbols: (a) Plus extras. (d) Partly stock. (f) 2½ per cent quarterly in common stock. (h) Paid so far this year. (j) Payable in stocks. (n) 1-40 in "A." (r) Preferred. Unchanged. Sales (00 omitted). (x) Odd lots.

Range for 1929 High.	Low.	Stocks and Annual Dividends in Dollars.	Sales for W'k.	High for Week	Low for Week	Close for Week	Ch'nge for Week.
54⅞	39¼	Abitibi Pow & P ..	21	42½	40½	42	+ 1
88⅝	79	Abitibi P&P pf 6	10	82	80	82	+ 2¾
159	115	Abraham & Straus	37	120	115	115	—10¼
112	109⅜	Abrah & S pfd 7	x1200	110	109¾	109¾	— 1⅛
750	389	Adams Express 6	2	730	705	730	— 9
96	92	Adams Exp pf 5 ..	1	94	94	94	— 1½
64½	64	Adams Express rts	4	64½	64	64	.....
35⅝	27⅜	Adams Millis 2 ...	25	29⅛	27⅜	28½	.....
104⅞	48	Advance Rumely ..	2761	104⅞	60	69¼	—24¾
119	58½	Adv Rumely pfd ..	1896	119	78	84	— 8
4⅞	2⅞	Ahumada Lead	49	3	2⅞	2⅞	— ⅛
131	95½	Air Reduction 3b .	743	131	110½	125¾	+16
40¼	37¼	Airway El 2½b ..	26	39¼	37½	38⅛	+ ¾
11¼	7¼	Ajax Rubber	65	7⅞	7½	7½	— ⅛
10	5⅜	Alaska Juneau G .	359	7¼	6¼	6¾	— ½
25	16	Albany P W Pap 2	2	20	18½	18½	— 1¾
105	86	All Realty 3b	x190	100	96	100	+10
37¾	27⅝	Allegheny Coal	964	35¾	33¼	34¾	+ ½
105½	99⅛	Allegheny C pf 5.50	79	102⅞	100¾	101⅛	+ ⅛
305¾	241	Al Chem & Dye 6 ..	92	291½	276	288	+ 8
125	120¼	A Ch & Dye pf 7 .	4	124⅛	123¼	123¼	— 1¾
212	166	Al Chalmers M 7.	65	212	197	205	+10
11⅛	5½	Amalgam Lea	6	7½	7⅝	7½	+ 1⅜
45⅝	30	Amerada Corp 2 ...	130	34¾	32½	34	+ 1
23⅝	14½	Am Agr Chemical .	17	16½	16	16	— ¼
73¾	53¼	Am Agr Chem pf.	20	55⅞	54½	54¾	— 1¼
131¾	110	Am Bk Note 3b ..	43	126	119	126	+ 5½
61¼	60	Am Bk No pfd 3 ..	x80	61¼	61	61	+ 1½
30½	15¼	Am Beet Sugar ..	1	15⅝	15⅝	15⅝	+ ⅜
60¾	46	Am Beet Sug pfd.	1	48	48	48	+ 2
72¼	40⅝	Am Bosch Mag ..	2525	73¼	57⅝	67⅛	+ 8⅝
62	45	Am Br S Fdy 1.60a	32	55⅛	53⅜	53½	— ⅝
126½	122	Am Brake S pfd 7.	x40	122¾	122½	122½	— 2½
33⅜	15⅛	Am Brown Bov El.	374	31	26¼	30	+ 2½
94⅜	49¾	A Brown B E pf ..	x240	90	88½	88½	+ ½
149½	108	American Can 4b..	3147	149½	137¾	149½	— 8¼
149¼	140⅜	Am Can pfd 7	6	141½	141	141	— ½
106½	93	Am Car & Fdy 6 ..	13	100½	98	99½	+ ¼
109	106½	Am C & Fd pfd 7 .	19	119	116¼	117½	+ 1½
85	72⅜	Am Chain pfd 7 ..	6	77¼	76	76	— 1¾
59⅝	46⅜	Am Chicle 2	164	59⅝	53⅞	58¼	+ 3¾
47⅜	35	Am Encaustic 2 ...	15	41½	40	40	— 1
409	280	Am Express 6	7	341	339	339	— 1
138	75¼	Am & For Power ..	2649	117½	99¾	113	+10
110½	107	Am & For Pow pf 7	7	108	107	108	+ 1½
103	88	Am & F P 2d pf 7.	86	93⅞	91½	92⅜	+ 1⅝
99⅝	85	Am & For P pf 6.	x100	98	98	98	.....
40	24½	Am Hawaiian S S 1	110	39	36⅜	39	+ 2
38	30¼	Am H & Leath pf .	6	33⅞	30⅝	33⅜	+ 1⅛
85⅝	75	Am Home Pr 3.60.	22	81	79⅜	79⅞	— 1⅛
44⅝	38	Am Ice 3b	422	44⅝	39½	44¼	+ 4⅜
96	90½	Am Ice pfd 6	6	94	92	92½	— 1½
76¼	52⅝	Am Intern Corp 2a.	1637	72⅜	63⅞	70⅞	+ 5⅜
8⅝	6	Am-La Fr Fire E ..	62	7¼	6½	7	+ ½
75	60¼	Am Lr Fr F E pf 7	x10	65	65	65	+ 4⅝
123	107½	Am Locomotive 8 .	101	119	115	118¾	+ 1
118½	104	Am Loco pfd 7	3	118¾	117⅝	117⅝	— ⅞
188¾	150	Am Mach Fdy 4	18	157	150	157	+ 1
81¾	55½	Am Metal Co 3	123	61⅜	58	59	+ 1⅜
138	117	Am Metal Co pf 6.	117	117	117	117	— 2
98½	70	Am Nat Gas pf 7 ..	x150	77	72	72½	— 1
53	36	Am Piano pfd.	x130	40	38	38	.....
120	81¾	Am Pow & Lt 1a ..	200	110	103	109	+ 4
103½	98⅞	Am Pow & Lt pf 6	23	100½	100⅛	100¾	— ⅛
80	73	Am P & L pf A 3.	2	74⅝	74½	74½	.....
84¾	79	Am P & L pf A st 5	15	81⅜	80¾	81¼	— ⅛
52⅝	44	Am Rad & S St 5 ..	2100	52⅝	45⅝	51½	+ 5½
2¾	2¼	Am Rad St Sau rts	1730	2¾	2⅜	2½	.....
211	165	Am Radiator 6	28	204	183⅝	204	+19¼
188	129½	Am Railway E 6 ..	94	184¾	180	180	— 4
64¾	44	Am Republics	51	56⅞	53¼	55½	+ ⅞
120¾	112⅝	Am Roll Mills 2a	453	120¾	115¼	117⅝	+ ¾
74¾	62	Am Safety Raz 5b.	18	67¼	66	67	+ 1½
41⅞	32⅜	Am Seating 3	20	38⅜	36⅜	37	— 1¼
7	3⅝	Am Ship & Com	8	4¼	4⅛	4⅛	— ⅛
94	85	Am Shipbuild 8 ..	x410	88	85	88	+ 2
124⅝	93½	Am Smelt & Ref 4	967	112⅝	103⅞	109	+ 4
138½	125¼	Am Sm & R pf 7 ..	8	136½	135	136	— ⅛
⅜	⅛	Am Sum Tob rts..	695	⅜	⅛	⅛	— ⅛
208	193½	Am Snuff 14b	5	199¼	196	199¼	+ 2¾
79⅝	62	Am Steel Fdrs 3 ..	127	69⅝	65½	68	+ 1¾
113⅝	110¼	Am Stl Fdrs pf 7.	x130	112	111¾	111¾	.....
85	77⅛	Am Stores 2½b ..	53	80½	77⅛	78	+ 3
94⅜	71½	Am Sugar Refin ..	54	81½	79	81½	+ ¼
111	101½	Am Sugar Ref pf 7	3	107½	107	107½	+ ½
64	45¾	Am Sumatra Tob 3	31	48⅝	47	47	— 1½
6½	6	Am T & T rts	752	6½	6	6	.....
32⅞	17	Am Tel & Cable 5	6	26¾	26	26½	+ ½
238½	193¼	Am Tel & Tel 9 ...	460	234⅞	225	226⅝	— 5½
186	160	Am Tobacco 8	63	170⅛	162½	170⅜	+ 7¾
121¾	118	Am Tobacco pfd 6	7	120	119¾	119¾	+ ¼
158	160¼	Am Tobacco B 8..	102	172⅜	162½	171	+ 7
158	138	Am Type Fdrs 8 ..	40	153¾	146	153⅝	+ 4½
112	107½	Am Type F pfd 7 .	x70	109	108	109	+ 1
94	67¾	A W W & El n 1a	272	89⅞	83¼	88	+ 4
27⅞	18	Am Woolen	70	24¾	19¾	21¼	+ 1⅜
58⅜	43¼	Am Woolen pfd	118	52⅞	47½	51⅝	+ 4½
15	10¾	Am Writ Pa ctf ..	2	11	10⅝	11	— 1
44	39¾	Am Writ pf 3	6	40	39¾	39¾	— ¼
49	30⅜	Am Zinc I & Sm...	71	36½	32	35	+ 1¼
111¼	96	Am Zinc & Sm pfd	10	98⅜	96	98⅜	+ 1¼
174⅞	154	Anaconda Copr 7 ..	2690	146⅛	140⅛	143⅜	+ ⅞
140	114⅜	Anaconda new	1188	121½	117	118⅝	— ⅛
35¼	24	Anaconda rts	890	27⅛	25¼	25⅞	— ⅜
62⅞	51⅜	Anchor Cap 2.40 ..	15	56½	53⅜	55⅝	— ⅜
68⅜	48	Andes Copper 3 ...	1657	58⅝	52⅛	56⅜	+ 3¼
49½	36¼	Archer-Dan Mid 2 .	70	39⅝	37	38⅝	+ 1⅝
115	104	Arch-Dan Mid pf 7.	x60	114½	114½	114½	.....
95	85½	Armour Co Del p 7.	12	88	87	87	— 1
18⅜	12½	Arm Co Ill A	166	13¼	12¼	12⅝	.....
10¾	6½	Arm Co Ill B	249	7	6¾	7	.....
86	75½	Arm Co Ill pf 7 ..	4	78	78	78	— ¾
46⅞	25	Arnold Const Corp	25	25⅜	25	25½	— ⅛
97	87	Artloom C 7pc pf 7	x10	100	100	100	+ ½
30¾	27⅜	Art Met Con 1.50...	6	28⅝	28¼	28½	+ ⅛
70⅜	50	Asso D Gds 2.50...	409	56⅞	50½	55	+ 2⅝
55½	53	Ass'd App Ind 4 ..	18	54⅛	53	53⅞	— ⅛
47	43	Asso Oil 2	x80	45¼	44⅞	45	.....
209⅜	195⅛	A T & S F 10	68	200⅞	198⅝	200⅝	— ¾
103⅝	102⅞	A T & S F pfd 5..	9	103	102⅞	102⅞	— ⅛
191⅜	169	Atl Coast L 10b..	7	179½	177¼	179	+ 2⅜
62¾	32¼	Atl Gulf & W I ..	73	60⅞	58⅛	60⅜	+ 1¼
59⅝	45⅜	Atl G & W I pfd 4.	7	58⅜	56	56	— 2
69¼	53½	Atl Refining 1.25b	3311	69¼	62½	69¼	+ 4⅜
117⅝	114	Atl Refin pfd 7 ...	x10	116	116	116	+ 1
115	90	Atlas Powder 4 ...	13	99½	96	99⅛	+ 3½
106½	100	Atlas Powder pf 6.	x80	102	101½	102	.....
115⅜	103⅛	Atlas Tack	27	15⅜	14¾	15	— ⅛
120	81¾	Austin Nichols Co.	6	91½	6	6½	— ⅜
103½	98⅞	Austin Nich pf	23	100½	100⅛	100⅜	— ⅛
80	73	Austin Pf L pf A 3.	2	74⅝	74½	74½	.....
84¾	79	Aust Corp 4.40	1	81⅜	81¾	81¾	— ⅛
52⅝	44	Auto Sales Corp ...	118	34½	29⅝	33	— 2½
43⅞	36½	Auto S Cor pfd 3...	16	40⅞	38	39¼	— ¾
50	43¼	Auto Strop A 3	2	45¼	45¼	45¼	— 1¾
271½	225	**Baldwin Loco 7** ..	8	251	242	251	+ 9
130	115½	Baldwin Loco pf 7.	x80	121¾	119¾	119¾	— 1¾
133	118⅝	Balt & Ohio 6	149	122¼	120¼	121¼	— ¼
80¼	77	Balt & Oh pfd 4..	5	79⅜	78⅞	79¼	— ⅛
2¾	2¼	Balt & Ohio rts ...	391	2⅝	2¼	2½	.....
110½	108¼	Bamberger p 6.50	x130	109½	108¼	108¾	— ⅛
77	65	Bangor & Aro 3.50	54	71¼	66⅜	71	+ 4½
110½	105½	Bangor & Ar pf 7	x10	106⅜	106¾	106⅜	+ ⅜
97	89⅜	Barker pf 6.50 ..	1	92	92	92	.....
29¼	13½	Barnet Leather ..	12	17¾	13½	13½	— 3½
46⅞	38⅜	Barnsdall Corp A 2	708	45	43	45	+ 1½
113⅝	90	Bayuk Cigar 3	39	99	90	99	+ 8
106⅜	101½	Bayuk Cig 1st pf 7	x120	102	101½	102	+ ⅛
28	20	Beacon Oil	38	23⅜	22½	22⅜	+ ⅜
101	81⅝	Beechnut Pack 3 ..	81	86	84½	85½	— ¼
17⅞	11⅛	Beld Hemingway ..	22	16	14⅝	15⅜	+ 1
84⅞	81	Belg Nat Ry 6b ..	13	82½	81⅜	82½	+ 1
93⅝	55⅜	Best & Co 2	1201	93⅜	87½	92	+ 3⅜
111⅝	82⅛	Bethlehem Steel 4.	1400	114½	108⅝	111½	— ⅛
123	111⅜	Beth Stl 7 pc pfd 7	35	119⅜	117¼	118	— ⅜
60½	42¼	Bloomingdale Bros	74	55⅞	49⅝	54⅞	+ ⅝
108	97	Blumenthal Co pf 7	x10	104	104	104	— 1
85	78⅛	Bon Ami 4	27	88⅜	83½	87⅜	+ 4⅜
128⅜	114	Bohn Aluminum 4a	302	138⅜	128	134⅛	+ 4½
11⅜	6	Booth Fisheries ..	5	7⅜	7	7⅜	+ ⅛
96⅜	92½	Border new	156	96⅜	93⅜	96⅜	+ 1
208⅛	174½	Borden Co 6	38	192⅛	188½	192⅛	+ 5
143¾	124⅛	Borg Warn 4a	674	145⅝	128	140¼	+ 1
109⅝	85	Boston & Me	5	90	89	89¼	— ⅜
15½	10	Botany Cons M A .	1	10¼	10⅛	10¼	.....
82¼	33½	Briggs Mfg Co	1577	80	44⅝	45½	— 1¼
6⅞	3⅝	British Empire Stl	5	3⅞	3⅝	3⅞	+ ⅛
73⅝	51	Brockway Mot 3 ..	228	54	51⅝	52¼	— 1⅝
146	121	Brockway Mot pf 7	1	126	126	126	— 2
141⅞	104	Bkn Manh Tr 4	115	66⅜	64	65	— 1
92⅜	77	Bkn Man Tr pf 4 ..	8	86	86	86	— 1
200½	170	Bkn Union G 5	122	187½	177⅜	186	+ 7
47	38⅛	Brown Shoe 2.50..	31	43½	42¼	42¼	.....

Range for 1929 High.	Low.	Stocks and Annual Dividends in Dollars.	Sales for W'k.	High for Week	Low for Week	Close for Week	Ch'nge for Week.
55¼	42	Bruns Balk Coll 3.	145	49	45⅞	47⅞	+ 2⅜
44⅛	25⅜	Brunsw T & Ry ..	26	31	29	30	.....
42⅜	32⅜	Bucyrus & Erie 1	48	34⅞	33	33	— ⅛
50	41⅜	Bucyrus cv pf 2.50	46	44⅜	42½	42¾	— ¼
117	112	Bucyrus 7pc pf 7 .	x200	115	114½	114½	+ ⅜
85	54⅝	Buffalo & Susque	1	62½	62½	62½	— 5½
68½	53½	Buff & Sug pfd 4	x40	55½	55½	55½	.....
127	107	Brusn Bros A 8 ..	x270	108⅜	107	107	— 2
39	30	Burns Bros B	12	30	30	30	.....
105¼	99⅝	Burns Bros pfd 7.	x80	103	99⅝	103	— ¾
297⅜	234	Burr Add Ma 5b ..	18	290¼	284¾	286½	+ ½
89	60⅜	Bush Terminal 2a .	18	66⅝	64	65	+ ⅜
127	107	Burns Bros A 8 ..	x270	108⅜	107	107	— 2
9⅛	6⅛	Butte Cop & Z....	28	7⅝	7⅛	7⅜	+ ⅛
12⅜	8	Butte & S Min 2..	16	8½	8	8	— ⅛
41	29	Butterick Co	28	31½	30¼	30¼	— ¾
179⅛	128⅛	Byers & Co A M .	178	166⅞	158⅝	160¼	— 2⅝
129⅝	104¼	By Prod Coke 2.50	154	126½	118	125	+ 5½
81⅜	**72⅝**	**Calif Packing 4**	**229**	**80½**	**75¾**	**78⅝**	**— ⅝**
4	2½	Callahan Z Lead ..	32	2¾	2½	2½	— ⅛
142⅝	121¼	Calum & A M 10.	101	137	132½	132⅝	— 2⅜
61⅞	42⅛	C & H C C 4	181	47⅜	45⅜	45⅝	+ ⅛
63	55	Can Sou Ry 3	x130	55	55	55	— 2
6⅝	6¼	Can Pac rts	205	6⅝	6¼	6½	.....
89⅝	78	Canada Dry 4a	198	87⅞	84	85	— 1⅜
265⅞	225½	Canadian Pac 10 .	117	241½	234¼	239	— 1
48½	28	Cannon Mills 2.80 .	61	44¼	38	41½	+ 2½
509	390	Case Thresh 6	16	440	415	440	+30
130	122	Case Thresh pfd 7 .	1	125	125	125	— 5
42⅛	29⅜	Cavanaugh Dobbs	26	31¾	29⅝	29⅝	— 2⅜
105½	98	Cavanaugh D pf 7.	2	98⅛	98	98	— 1
78⅜	62½	Celotex Co 3	310	75⅞	70½	70½	— ⅞
93½	87	Celotex pf 7	4	90	88½	90	+ 2½
48⅝	31½	Cent Aguirre 2	12	37½	36¾	36¾	— 1¼
52	40½	Cent Alloy Stl 2 ..	578	49⅜	45⅛	48⅝	+ 2⅝
112	105¾	Cen Alloy Stl pf 7.	x10	111	111	111	+ 1
360	305	Cent R R N J 12b.	1	310	305	310	— 5
20½	13	Century Rio Mills .	7	17⅜	16	16	— 1
120	96¼	Cer de Pasco 6 ..	157	104⅞	101	103⅛	+ 1⅝
28	16½	Certain-teed Prod 4	141	26¾	22¼	25⅛	+ 3
92¼	56⅜	Certo Corp 3a	24	68⅜	64	68	+ 3
230	210	Chesa & Ohio 10 ..	119	230	222	228	+ 4
89⅞	78½	Chesap Corp 3	161	89¼	86⅝	88⅝	+ ⅛
25⅝	23	Ches & Ohio rts ..	27	25⅝	23	24½	.....
19¾	11⅝	Chicago & Alton ..	10	14½	13⅜	14½	— ⅜
11½	6	Chi & Alton pfd. ..	9	18⅜	18⅛	18⅜	+ ⅛
66⅞	53⅜	C & E I Ry pfd. ...	6	55	53⅜	53⅜	— ¼
23⅞	14½	Chicago Gt Western	61	18½	16¾	18	— ¼
63⅝	46⅛	Chicago Gt W pfd	100	51⅞	48½	51	— ¾
39⅞	31	C M & St Paul	101	32⅞	31½	32¼	+ ⅛
63⅝	50⅜	C M & St P pf 7..	127	53	51½	52⅛	— ⅛
94¼	81⅝	Chi & Northwest 4.	47	85	83	84½	+ ¼
207½	182	Chi Pneu Tool	1	182	182	182	— 1
133¼	120½	Del L & W 7b	24	124⅝	122½	123½	+ ¼
77⅜	55½	Den R G & W pfd .	13	68	65	67	— 1
260	240½	Detroit Edison 8 ..	6	254	252⅜	253	— 1
64⅞	52½	Dev & R A 2.70b..	8	54¼	53	54	+ 1
115⅜	103⅛	Devoe & R pfd 7.	x60	115	115	115	.....
164	130	Diamond Match 8 .	x730	145	141	145	— 3
53⅞	50¼	Dominion Store	32	53⅞	51	52⅝	+ ⅝
105¼	85⅜	Dome Mines 1	47	10⅜	10	10	.....
126⅜	110	Drug Inc 4	102	118¼	115	115½	— ½
4⅞	3	Dul S S & A	1	4¾	4¾	4¾	+ ⅛
92	63	Dunhill Intl 4a	462	72	63	70⅝	+ 5⅝
28⅞	20½	Duplan Silk 1	8	23	22¼	22¼	— ¾
102	97¼	Duplan Silk pf 8..	1	99	99	99	— ¾
158⅝	155⅞	du P de N 5.50 ...	178	181	175	177½	— 1¼
119⅜	115⅞	du P de N deb 6s..	21	117⅝	117⅛	117½	— ¼
11	5¼	Durham Hose	8	7¼	7	7¼	— ⅛
194	**170**	**Eastman Kodak 8b**	**31**	**181⅜**	**176**	**181**	**+ 2**
128	126	Eastman Kod pf 6.	x10	127¼	127½	127¼	— ¾
76⅝	60¼	Eaton Axle & Spg 3	77	67⅜	63⅝	65½	+ 1¼
39⅝	29½	Ettingon S 2.50....	19	33½	31	32½	+ 1½
112	98	Ettingon pfd 6.50..	4	101	100	100	.....
176	126⅝	El Auto Lite 5b....	1344	172	145	168	+18¾
135	109	El Auto Lit 6 pf 7 ..	x40	114	113	113	— ¾
18⅜	12⅛	Electric Boat	77	16⅜	15¼	15⅜	— ⅛
72¼	43⅛	El Pow & Lt 1	2240	72⅛	65¼	70½	+ 3
109⅛	105¼	El P & Lt pfd 7 ..	14	108⅜	107	107⅝	.....
92⅞	77	Electric Stor Bat 5	87	85⅞	82	84⅞	+ 3¼
13	8¼	Elk Horn Coal pf	x200	9¼	8½	9¼	+ ⅜
22⅛	10⅝	Emerson Brant 'A'	32	15⅞	11⅝	15⅜	+ 2¾
13	4	Emerson Brant 'B'	2	7⅛	6½	7⅛	— ⅜
33	27	Emporium Cap 2 ..	x30	27⅝	27½	27½	— ¼
82⅜	71¼	Endicott Johnson 5	12	72	71¼	72	+ ¼
124⅛	121	Endicott-J pfd 7 ..	3	123½	123¼	123¼	.....
60⅛	47	Eng Pub Svc 1a ...	126	52	49¾	51⅜	+ 1⅜
200	90	Eng Pub S pfd 7 ..	4	91½	91¼	91¼	— ¼
99⅞	93⅜	Eng P S ww 5½ ..	6	97½	96	97½	+ ⅞
41	31	Equit Off Bldg 2 ..	278	41	38⅜	40⅜	+ 1⅞
78	64	Erie R R	447	73½	70⅜	73	+ 1
28⅝	17⅞	Erie 1st pfd	21

LE SYMBOLS

Symbols: (a) Plus extras. (b) Plus stock. (d) Partly stock. (f) 2½ per cent quarterly in stock. (h) Paid so far this year. (n) 1-40 in "A." (r) Paid so far this year. +Increase. —Decrease. Sales (00 omitted). (x) Odd lots.

Stocks and Annual Dividends.	Sales for Wk.	High for Week	Low for Week	Close for Week	Change for Week.
rt Port C 2.50	26	58	57	57	.....
Port C pf 7	x390	110	110	110	.....
al Coal	49	26	22¾	24	+ 1⅛
al Coal pf 6.	23	38¾	37½	38	+ 1⅛
al R R 3.50	5	89	88	88	.....
e Fink Pr 3	22	56⅞	54⅛	56	+ 1⅛
M Tob 5b	31	90	87½	90	+ 2½
M Tob B 5b	58	90¾	86⅞	89⅝	+ 2⅛
Meyers pfd 7	5	135½	135½	135½	+ 2½
Loco	44	51⅞	50	50⅞	+ ⅜
Belt 2.40	8	53⅞	53	53⅛	+ ⅛
Carb 4.25b.	141	88½	85⅞	85⅝	+ ⅛
Inc 2	460	11¼	9½	10⅜	+ ⅛
pfd 6.50	1	98½	98½	98½	+ 1½
nc	460	11¼	9½	10⅜	+ ⅛
Bell Lum A	162	28¾	28½	28½	+ ⅛
-W B 2.60	200	22½	20½	21⅝	+ ⅛
ard (P) Co	2	88	86	86	+ 1½
ard pfd 7	210	14⅝	13¾	14⅜	+ ⅛
lana Oil Ref	x20	90½	90½	90½	+ ⅛
& N 7	18	143	140	143	+ 2
& EA 1.75.	64	40⅞	39	39⅜	+ ⅜
m Steel 2	583	89	80	88⅜	+ 1⅛
d & F 2.85b.	17	39	37	37	+ ⅛
w Hill 2	37	46¾	43½	46⅛	+ ⅛
Trucks 6	416	108⅝	102½	104	+ ⅛
R H Co 2a.	88	117	115	116⅜	+ ⅛
S G 1.50	4	99	99	99	.....
a Cop 5	146	74⅜	70	72⅛	+ ⅛
son & Co	322	31½	27	30⅜	+ ⅛
Sugar pfd	3	41	40	40	+ ⅛
l Bros 2.50	41	30½	29¼	29¼	+ ⅛
attan El Sup	17	30½	29¼	29½	+ ⅛
at Ry gtd 7	x110	62	60	60¾	+ ⅛
R mod gt 5	62	35¾	34	35⅜	+ ⅛
el Bros 2.50	6	30½	29¼	29¼	+ ⅛
alto Oil Exp	28	17⅝	17	17	+ ⅛
nd Oil	415	41½	39½	40⅛	+ ⅛
on Metal 4	32	75⅛	72⅜	74⅞	+ 1⅛
on Parry	451	101⅜	88⅜	101	+ 11⅜
Alk Wks 6	4	55¾	12⅛	12⅛	+ ⅛
Alk W pfd 7	x80	123	123	123	+ 2⅜
ept Stores 4	41	87	83	86	+ ⅛
g Co 2b	18	22½	21⅝	22	+ ⅛
g 1st pf 6	2	81¾	81	81½	+ ⅛
g pf war 3	20	42	41¾	41¾	+ ⅛
ll Corp 4	49	86½	76	84½	+ 1⅛
oy S 2	x200	103	100	103	+ 1⅛
oy S B 2	4	104	100	103⅛	+ 1⅛
oy S pfd 6	4	110	110	110	.....
tyre P Min 1	1	18	18	18	.....
esport 4	291	77¾	70¼	77⅜	+ 1⅜
esson & R 2	220	55¾	51⅞	55⅛	+ ⅛
son & R pf 3.50.	72	61¾	57	61⅛	+ ⅛
lle Shoe 1.40.	23	67	63	67	+ ⅛
el Co	166	28¼	24¼	28	+ ⅛
o-Gold pf 1.75	16	26	25½	25½	+ ⅛
Pete	x10	242	242	242	+ 2
Seaboard Oil	958	58½	54¼	56	+ 1⅛
l Copper 4	257	47	43⅞	44⅛	+ ⅛
Steel	13	104½	99	104	+ 4⅛
Cent Pet 2	183	35¾	34⅝	35⅜	+ ⅛
States Oil	47	4¼	4	4	.....
States Oil cfs	54	3⅛	2⅞	3⅛	.....
Rubber	13	269⅜	260	260⅜	+ 49⅜
El Ry pf 6	11	52⅞	51½	52	+ ⅛
& St Louis	45	2½	2⅜	2⅜	.....
&SSM L L 4.	x310	60	58	58	.....
T	237	51⅝	49	49	.....
T pfd 7	117	107½	106	106⅝	+ ⅛
ouri Pacific	199	84⅞	83¾	83¾	+ ⅛
Pac pfd 5	43	135⅛	134½	134½	+ ⅜
Pac rts	937	1⅛	1	1⅛	+ ⅛
wk Carp 2.50.	292	72	68⅞	72	+ 1⅛
ng Ward 2.50.	1944	132	123⅜	131	+ 4⅛
p Motor Car	24	6	5⅝	5⅝	.....
L Coal 1.40.	94	4	3⅝	4	.....
Pict Cap	165	44	39½	43¾	+ ⅛
Met A	80	20⅞	18½	20⅜	+ ⅛
r Prod 2	39	142	130	136⅜	+ 5⅛
r Wheel 2	121	47⅜	44⅝	46⅞	+ ⅛
ins Body	37	64¾	64	64¼	+ ⅛
ins Body pf 7	x400	99	98	99¼	+ ⅛
ingwear 3	118	61¾	56¼	60½	+ 3⅛
ay Body Corp	2557	96½	85¼	92⅜	+ 3⅛
Motors 6	**887**	**99¾**	**96½**	**98⅝**	**— ⅛**
C	1	7	7	7	.....
L 7	x210	192¾	191	192	+ 1
Acme spd	673	39	33⅜	37	+ 3⅛
Belas Hess 1a	80	60⅜	55½	55¾	+ ⅛
Bellas H p 7	1	106	106	106	+ 2
Biscuit 7b	60	138⅞	131	135	+ ⅛
Bisc pfd 7	3	142	142¾	143	+ 1⅛
Dairy P 3 a.	311	136⅞	121¾	127	+ 2⅛
Dept Stores	15	33	32⅞	32⅞	+ ⅛
Dept pf 7	1	93¼	93	93	.....
Distill Prod	254	52	47¼	49⅜	+ ⅛
Distill Pr pf 7	58	85¾	83¾	85	+ ⅛
Dairy new	263	69⅜	68	68¾	+ ⅛
En & Stamp 1	241	55¾	53	53	+ ⅛
onal Lead 5	1415	152	145	150	+ ⅛
Lead pf A 7	x110	140	140	140	+ ⅛
Lead pf B 6	x50	118	118	118	+ ⅛
Pow & Lt 1	2246	56⅛	51¼	55⅜	+ ⅛
Radiator	6	11	11	11	.....
Radiator pf	7	32	30	31	.....
nal Sup 5a				2⅛	+ ⅛
Supply pf 7	11	126⅜	125	125	+ ⅛
Surety 5	x110	115½	115½	115½	+ ⅛
onal Tea 1½	382	84⅝	75⅛	81⅝	+ ⅛
Ca Cop 3	1856	53½	46⅞	52⅜	+ ⅛
ton Steel 3	24	109½	103½	107	+ 1⅛
Tex & Mex 7	x20	135	135	135	+ ⅛
Brake 3	20	46¼	45	46	+ ⅛
York Central 8	204	186⅝	183	185	+ ⅛
C & St L 6.	12	137½	136	137½	+ ⅛
& StL pfd 6	8	107⅞	106	107⅜	+ ⅛
Fort 3	113	52	45½	51⅛	+ ⅛
York Dock 4	4	51½	50	51⅛	+ ⅛
& Harlem 5	x130	300	299	299	+ ⅛
N H & H 4	2145	103	99½	100⅞	+ ⅛
Ont & West	9	27⅝	27⅛	27⅝	+ ⅛
Rys Cor pf	3	5	5	5	.....
State Ry pf	1	23	22⅝	23	.....
Steam pf 7	x70	112½	111¼	113	.....
Steam pfd 6.	x140	99¾	99	99¾	+ ⅛
olk South 3.50b	1	38	38	38	+ ⅛
olk & West 10b	15	197½	196	196	+ ⅛
h Am Co f	349	111	105¾	110½	+ 4⅛
h Am Ed pfd 6	11	52⅞	51½	52	+ ⅛
h Ger Ld 3.41	9	101¾	101½	101½	+ ⅛
hern Pacific 5	51	103⅞	101	102⅞	+ ⅛
Pac ctfs 5	43	101	100	100	+ ⅛
west Tel 3	x50	47¼	47	47¼	+ ⅛
alk Tire & R.	43	4⅝	2⅜	4⅜	+ ⅛
Teel Supply	**11**	**25**	**24**	**24**	**— ⅛**
Sup pfd 7	x110	100	99	100	+ ⅛
bus Corp	44	8¾	8	8¾	+ ⅛
bus Corp pf	4	86	86	86	+ ⅛
h'm Collins 5	30	79¾	77	79	+ ⅛
um Circ pf 8	x1000	85	74½	81	+ 6⅛
levator 6a	23	325	301	320	+ 9⅛
levat pfd 6	x30	123½	123½	123½	+ 5⅛
Farm	301	61¾	54	55½	+ ⅛
pfd 3	154	68¾	64	64¼	+ ⅛
pri pf 6	89	99½	98	99¾	+ ⅛
teel	123	44½	42½	43	.....
eel p pf 7	1	102½	102½	102½	.....
Co 4	6	88	88	88	.....
Bottle 4a	5	85⅜	84	85	.....
Coast	**8**	**38½**	**38**	**38½**	**+ ⅛**
ast 1st pf	x100	44½	40⅞	41	+ ⅛
ast 2d pf	x110	35½	33	34	+ ⅛
s & El 2	40	57⅛	56	56⅛	+ ⅛
Light 3	28	80¼	77	80	+ 1⅛
ls	x310	37	35	36½	+ 1⅛
Oil	132	1¼	1⅛	1⅛	+ ⅛
& Tel 7	x320	187½	180	187½	+ 6⅜
C 2.50b	1441	139	130	139	+ 6⅜
Pet	104	63	60	63	+ 2⅜
West B	277	66½	59⅛	66⅜	+ 5⅛
le P & R	2	14	14	14	.....
P&R pf	18	13¾	12⅛	13	+ ⅛
nt F 1 2	1	67	65	67	+ 2
Tilford 3a	1157	68¾	65⅝	67⅝	+ 2⅛
h C M .80	996	10¼	9⅞	9⅞	+ ⅛
change	343	13⅞	10⅛	12¼	+ 2⅛
ch A	175	26	20¼	24¾	+ 3⅛
mes 3.80	183	40¼	38⅛	38⅝	+ ⅛
Met	49	17⅞	16½	17⅝	+ ⅛
Ford	232	23½	21¾	23	+ 1⅛
& Coke	1	8⅛	8	8⅛	+ ⅛
e C	292	23½	21¾	23	+ 1⅛
e C pf 7	1	83	83	83	.....
t 4	312	82⅝	80⅝	80⅝	— ⅛

Continued on Next Page.

LEAD STOCK FEATURE OF WEEK'S TRADE

Consolidated Sells Up to 17 on Turnover of 7710 Shares — Stix, Baer & Fuller Records Gain.

Consolidated Lead featured the larger market on the St. Louis Stock Exchange last week, selling up to a new high for the year at 17, on turnover of 7710 shares. The final price of 17 represented a net gain of 2¾ points for the period.

Stix, Baer & Fuller, National Candy, Wagner Electric, Landis Machine, Moloney Electric and International Shoe were other issues prominent in the week's trade.

Opening the week at 35, Stix, Baer & Fuller recorded a high for the period of 38⅝, from which level it reacted to 38 for net gain of 3 points. National Candy sold at unchanged to lower level during the week on turnover of 4942 shares. Wagner Electric, transactions in which ran above 5000 shares, also was off during the week.

Moloney Electric was irregular, making a new high for the year at 43 and then reacting to 59⅞ for a net loss of 1⅞ points. Landis Machine, on the other hand, opened at 59¼, sold down to 55½ and rebounded 5 points in one day to 60½, closing the week at 60, for net gain of fraction.

International Shoe started out unchanged, sold off, recovered and recorded net gain of 1½ points. Coca-Cola Bottling Securities rose fractionally.

Huttig sold 17 and 7½. Ely-Walker closed higher and Rice-Stix lower.

At the closing session of the week Nicholas Beazley recorded a gain of a fraction on turnover of 1150 shares. National Candy, Wagner Electric and Bently also closed higher. A lot of 750 shares of Scruggs common changed hands at 17, fractionally off. International Shoe was down. Bank of Commerce gained 5 points.

Local Business and Financial Items

(Paragraphs for publication in this column should be addressed to the Financial Editor.

The Frisco Lines estimate that 2550 carloads of strawberries will move this season from points on the line in the Ozarks of Missouri, Arkansas and Oklahoma. This would compare with 2312 carloads moved last year. The Frisco estimates that more than 60,000 pickers will be needed to harvest the crop. Heavy loadings are expected next week in the vicinity of Van Buren and Ausfield, Ark. The movement of Missouri strawberries is estimated to begin about May 20.

An oil painting of the late George H. Plant, former president of the Merchants' Exchange and head of the George P. Plant Milling Co., has been hung on the east wall of the Merchants' Exchange trading hall, which has just been repainted. The painting, 42 by 60 inches, was given to the exchange by Samuel Plant, a son.

Foreign Exchange

NEW YORK, May 4.—The Evening Post in copyrighted weekly foreign exchange market review, says:

The foreign exchange market during the week was of far more importance than indicated by the open transactions. At times there were renewed uncertainty over the German situation resulting from the failure to reach an agreement on reparations and the mark was again under pressure, falling back from 23.72 to 23.68. However, had an influence in steadying the market for Eastern exchange. Cables on Stockholm moving up 26.7% and there was a special demand for exchange on Norway. French and Italian moved within a narrow range, both exchanges being held under control by Government agents. The French franc closed at 3.91.

Sterling was held close to 4.85 for cables, the market for first Eastern showed little change, there being little demand for either Hongkong dollars or taels, and no business here could only be effected at 56¼, making a new low for the year to date this week.

Indian exchange was also lower, closing at 74¾ for cables.

Canadian exchange was steady, having only a range of 1/16 of a cent. Canadian funds closed at 99.25. Havana exchange moved up 1-16 of a cent to 1-16 cent premium. Mexican 50 to 57.50.

NEW YORK, May 4.—Foreign exchange quotations: Great Britain—Sterling, Demand $4.84⅞, cables $4.85 5-16; 60-day bills on banks.

Quotations in cents. D demand, c cables.)
France—Paris, D 3.91¾, c 3.90⅝.
Belgium—Belga, D 13.87½, c 13.88.
Germany—Berlin, D 23.68¾, c 23.69¼.
Holland—Amsterdam, D 40.19, c 40.24⅛.
Italy—Milan, D 5.20.06, c 5.20.11.
Norway—Oslo, D 26.61, c 26.65.
Sweden—Stockholm, D 26.85, c 26.90.
Denmark—Copenhagen, D 26.75, c 26.80.
Switzerland—Zurich, D 19.26, c 19.30.
Czechoslovakia—Prague, D 12.29, c 12.31.
Austria—Vienna, D 14.05, c 14.07.
Hungary—Budapest, D 17.50, c 17.53.
Rumania—Bucharest, D 2.42¼, c 2.42¾.
Poland—Warsaw, D 11.83, c 11.87.
Finland—Helsingfors, D 2.44.04, c 2.44.44.
Jugoslavia—Belgrade, D 1.75, c 1.77.
Greece—Athens, D 60.60, c 60.90.
Canada—Montreal, D 99.26 9-16, c 99.31 1-16.

MINING STOCKS AT BOSTON

BOSTON, May 4.—Following is a list of Boston mining stocks traded in on the Boston Stock Exchange, giving today's prices and individual sales in 100s:

Security	High	Low	Close
Copper Range	25⅜	25⅛	25⅜
East Butte	3⅜	3⅜	3⅜
Hancock Min	3⅜	3⅜	3⅜
Isle Royale Min	60¾	59	60
Mohawk Min	7¼	6¾	7⅛
North Butte	38	38	38
North Lake	36	34	36
Quincy	110	106	110
Shannon	4⅜	4⅜	4⅜
Superior	42⅜	42	42⅜
Superior & Boston	1¼	1¼	1¼
Utah Apex	1⅜	1⅜	1⅜
Utah Consolidated	7	6¾	7
Utah Metal & Tunnel	1⅛	1⅛	1⅛
Utah Mines	1⅜	1⅜	1⅜
Victoria	⅜	⅜	⅜
Wolverine	54	54	54
Total sales	1,150		

NEW YORK BOND MARKET

By the Associated Press.

NEW YORK, May 4.—Total transactions in bonds on the New York Stock Exchange today amounted to $4,872,000; previous day's sales, $9,417,000; week ago, $6,025,000; year ago, holiday. Total transactions from Jan. 1 to date were $891,351,000 compared with $1,205,514,000 a year ago and $1,346,003,000 two years ago.

Quotations on all Liberty bonds are in dollars and thirty-seconds of a dollar. That is, for instance, a sale printed $99.24 means $99 and 24 thirty-seconds of a dollar and not $99.24.

The following is a complete list of transactions, giving sales, highest, lowest and closing prices. In sales, 000 omitted.

GOVERNMENT BONDS.

	Sales.	High.	Low.	Close.
L 1st 4¼	11	99—24	99—22	99—22
L 4th 4¼	47	99—29	99—26	99—29
Treas 4¼ 47-52	1	109	109	109
Treas 2⅝ 43-47	2	98—1	98—1	98—1

CORPORATION BONDS.

	Sales.	High.	Low.	Close.
Allegh Cor 5 44	46	102⅛	102	102¼
Allis Chal 5 37	6	99¾	99¾	99¾
Am Agr Che 5	2	104¾	104¼	104¼
Am Cotton Oil 5	1	97¼	97¼	97¼
Am Intern 6 ½ 49	1	99¾	99¾	99¾
Am Mach & Fd 6	125	107⅜	106½	107
Am Sm & R 6½ 42	10	103⅜	103⅛	103⅜
Am Smelting 5	14	101	100⅝	101
Am Sug Ref 6	1	107	107	107
Am Tel & T 5½	5	103⅜	103⅛	103⅜
Am T&T col 5 46	108	106	106	106
Am T&T sf 5 60	51	103¼	103	103
Am T&T col 4	5	103¾	102⅝	102⅞
Am Type Fd 6 40	3	99½	99½	99½
Am WW & E 6	5	103¾	103¼	103¼
Am WW & E 5	1	103	103	103
Amazon Cop 7 38	11	98¼	98	98¼
Anaconn Cop 6 58	12	104⅝	103½	104
Ang Chil Nit 7	41	104¾	104¼	104¼
Arm&Co Del 5½	6	97	97	97
A & Co rfsd 5½	1	90¾	90¾	90¾
Asso Oil rct 6	9	102	102	102
AT&SF cv 4½ 48	16	113	112	113
AT & SF gen 4	7	93	92½	93
AT & SF adj 4 81	3	88	88	88
A&W Va div	88	88¾	88	88
B & O 5 S W Div	154	105	104⅝	104¾
Bell'TPaInt 5C60	1	101¼	101¼	101¼
Beth Stl con 6 A	20	104⅝	104⅛	104⅛
Beth Stl rfg 5	100	100⅝	100⅜	100⅜
Beth Stl p m 5 36	3	100½	100	100⅜
Bos & Me 5 63	4	97	96⅝	97
Bot Cos Mills 6½	5	95	95	95
Bklyn Man Tr 6	5	61	61	61
Bklyn U El 1st 5	3	88½	88½	88½
Bklyn U G 1st 5	10	84	84	84
BurnR&N col 5	1	101½	101	101½
Cal Pac 5	3	99	99	99
Camaguey Sug 7s	1	99	99	99
Can Nat Rys 4½'50	2	92	92	92
Can N Rys 4½ 1957	3	94½	94	94
Can Nor 4½s	1	97½	97½	97½
Can Pac deb 4s	2	97½	97½	97½
Canada South 5s	1	84¾	84¾	84¾
Central Pac 5s	3	104	104	104
Cen Pac 1st gtd 4	13	101	101	101
Certainteed 5½ 48	1	72½	72½	72½
Cerro de Pas 7	2	96	96	96
Chesap Corp 5s47	27	98½	98¼	98¼
C & O cvt 4½ 30	4	98½	98	98½
C&O ref 4½s 2030	4	99½	99½	99½
CE&Q rfg 5sA	21	94¾	94¼	94¼
CB&Q 4½ 77	3	97⅝	97⅝	104⅝
CB&Q 3½ stlf div	3	87⅝	87⅝	84¼
Chi & E Ill 5 51	5	82½	82½	82½
C G L & C 1st 5	1	100⅜	100⅜	100⅜
Chi G Westn 4s	3	68½	68	68
CM&STP Gen 4½ E	1	87½	87½	94⅜
CMSt P & Pa 5	99	93	92⅝	92⅝
C St P & Pac adj 5	2000			
Chi & N W 7	2	72¼	72¼	72¼
Chi & N W 6½	7	101¼	101	101¼
C & N W rfg 5	3	107½	107½	107½
Chi & N W 4½ 2037	9	103⅛	103¼	103¼
Chicago Railway 5	1	84¾	84¾	84¾
C R I & P rfg 4	1	82¼	82¼	82¼
C St P M & O 6	1	99	99	99
C T Hte & S Lowvln 5	1	98	98	98
Chi Un St 5 1944	5	101½	101½	101½
C & W Ind 5½ 52	2	103	103	103
Chile Cop 5 47	11	95¾	95⅛	95⅝
Ch Q & G con 5	1	101	101	101
Cin G & E 4 68	1	88	88	88
CCC&St. rfg 6 A	6	99⅝	99⅝	99⅝
Clev U Term 5½	2	99	99	99
Colon Oil 6 38	3	103¼	102¾	102¾
Colo F & I gen 5	1	97¼	97¼	97¼
Colorado Indus 5s	2	97⅞	97⅞	97⅞
Colo & S rfg 4½	1	96⅝	96⅝	96⅝
Col G & E 5 52	10	100	99½	99⅝
Comm Inv Tr 5½ 49	1	93¾	93¾	93¾
Com In T 5½ 49	21	96¼	96¼	96½
Con R&L 4½ gtd	3	96	95½	95⅝
Con Coal 5 60	5	98½	98	98
Con G N Y 5½ 45	1	105	105	105
Consum Gas Chi 5	1	99½	99½	99½
Container 5 48	3	82	81½	81½
Crown C & S 6 47	1	101	101	101
Cuba N Sug 5½	1	83¾	83¾	83¾
Cub-Am Sug coll 8	1	101	101	101
Cub Dom Su 7½	1	89½	89½	89½
Cumber T & T 5	2	101⅝	101⅝	101⅝
Cuyamel Fru 6 40	1	99	99	99
Del & Hud 7	1	101¼	101¼	101¼
Del & Hud 5½	4	103	103	103
D&WE 1st rfg 5s	1	99¾	99¾	99¾
D & R G con 4	5	89¼	89	89
D&RGW rfg 5s	9	92	92	92¼
DetEd 1stRfg 6B	3	106¼	105¾	106¼
Det Ed 5s 49 A	2	102⅛	102	102⅛
do 5 55 B	16	102⅜	102	102⅜
DetRTunnel 4½s	1	97½	97½	97½
Det Un Rys 4½s	2	96⅝	96⅝	96⅝
DuquesneLt 4½ A 67	50	103½	103¼	103½
East Cub Sug 7½	8	99¾	99¾	99¾
Erie rf&imp 5 67	8	83	83	83
Erie gen lien 4s	12	95¾	95¾	95¼
do 5	11	78⅝	78⅝	78⅝
FedLt&Trac 5s	1	81	81	81
Fisk Rubber 8s	3	94¾	94¾	94¾
Fla East Coast 5s	112	74	73	74
GH&SAM&P 5	3	76⅞	76⅞	76⅞
Galveston H&H 5	9	102	102	102
Gen Amer Inv 5s	1	98½	98½	98½
Gen Cable 5½s	5	99¼	99¼	99¼
Gen Mot Accept 6	3	105	105	105
Gen Petrol 5 40	22	101¾	101¾	101¾
Goodrich BF 6½	2	106½	106¼	106½
Goodyr T&R 5 57	23	93¾	93¼	93½
Goth Silk Hos 6	1	98½	98½	98½
Gould Coup 6 40	2	98	98	98
Gr Tk Ry Can 6	1	103⅜	103⅜	103⅜
Gt North Ry 7 A	1	103⅜	103⅜	103⅜
Gt North gen 5 B	1	99	99	99
Gulf M&N 5 C 50	2	99	99	99
Gulf Stts 5½	1	99	99	99
Hocking V 1 cn4½	1	97¼	97¼	97¼
Hud Coal 1st 5	1	94	94	94
Hud&M adj inc 5	1	75	75	75
Hum O & R 5½	24	101⅞	101⅝	101⅝
Illinois Cent 6½	2	109¼	109¼	109¼
Illinois Cent 5	1	103⅜	103⅜	103⅜
Illinois Cent 4½	2	103⅛	103⅛	103⅛
IC&CSL&NO 4½ G	5	105⅜	105⅜	105⅜
Ind Limesto'g 6 41	1	103	103	103
Indiana Steel 5	1	104¼	104¼	104¼
Indpls Water 5 A	1	103½	103½	103½
Interb Trans 6	1	92	92	92
Interb R Trans 6	1	94	93¾	93¾
Interb R Trf rfg 5	1	70¾	70½	70½
Inte R T rfg 5	1	70¾	70½	70½
Int Cem 5 48	1	107	107	107
Int Grt Nor 6	1	106⅜	106⅜	106⅜
Int Match 5 47	1	97	97	97
Int Mer M ac 6	1	101	101	101
Int Paper rfg 5 A	1	97¾	97¾	97¾
Int Paper cfs 5	1	78	78	78
I R C A 6½ 47	1	92	92	92
Int T & T Am 5	1	78	78	78
Int T & T 4½ 39	57	124¾	124	124⅜
I T & T d 4½ 52	79	93¾	93¼	93¼
Iowa Cent rfg 4	12	12	12	12
K C Po & Lt 5	1	103¼	103¼	103¼
K C So con rfg 6	1	98¾	98¾	98¾
Kresge Found 5s	6	103	102⅞	102⅞
LacGasSLt 5½s	1	103¾	103¾	103¾
LehighValNY 4½	1	107¼	107¼	107¼
LehValPa con 4½ 2003	7	98	97	97
Liggett&Myers 5	6	110⅛	110¼	110¼
Liggett&Myers 7	1	116⅛	116⅛	116⅛
Lowe'nc 6ww 41	1	101⅝	101⅝	101⅝
Loew'n ex-ww	2	98¾	98¾	98¾
LorillCo 5½ 37	1	95⅝	95⅝	95⅝
Louis&Nash 4½	1	84¼	84¼	84¼
Louis Un M 4½	1	101¼	101¼	101¼
Market St Ry 7	1	86¾	86¾	86¾
McCrory St 5½ 41	5	89	89	89
Mc Ry Side El Chi	1	99	99	99
Midvale St cvt 5	1	74¼	74¼	74¼
MK&T 1st 5	1	99	99	99
do 4½	1	74¾	74¾	74¾
M&StL 1st rfg 4	1	99	99	99
MSP&SSM 1st 4s	19	99½	99	99¼
MK&T adj 5	8	99	99	99¼
do 1st 4	8	103¾	103¾	103¾
Mo Pa 1st 5 65 A	3	99	99	99
do 5 77	8	99	99	99
do 5 78 G	2	97¾	97¾	98
gen 4	6	73¾	73¾	73¾
Mont Power rfg 5 A 43	1	101	101	101
do 5 D 62	1	99¾	99¾	99¾
Morris&Co 4½	1	87¾	87¾	87¾
Namm&Son 6 43	1	101½	101½	101½
Nash C&StL 4	2	90	90	90
Nat Dairy 5½ 48	21	101	101	101
NatRAmex 4½ 57	21	97¼	96¾	97
do 4 51 asd	2	92	92	92
Nat Tube 5	1	103¾	103¾	103¾

WIDE ASSORTMENT OF STOCKS ARE PUSHED TO PEAKS

Flood of Profit - Taking Checked—Advance Rumely Drops Sharply, Unsettling List for Time — Rebounds Some.

By the Associated Press.

NEW YORK, May 4.—A flood of week-end profit taking was checked before the close of today's short session of the stock market, and a wide assortment of issues were pushed into new high ground, although a sprinkling of net losses remained at the close.

The selling was swelled early in the session by a rather unnerving break in the advance Rumely issues, which have been subject to violent pool activity in recent sessions, news of improved prospects of a settlement of the reparations tangle and heavy buying of the oil shares strengthened the market later.

The Associated Press price indices of 50 industrials and 20 utilities, which broke through their record highs of mid-March yesterday, were sent still further into virgin high territory. The days transactions fell but a little short of 2,000,000 shares, a substantial turnover for Saturday.

Look for Easier Credit.

The upturn of the call money rate yesterday, interrupting the gradual improvement from the acute money situation which developed a week ago, was rather discouraging to traders who had been looking for substantial improvement in credit with the passing of the month end requirements and inspired profit taking. Friday's rates carry over the week-end.

Banking quarters, however, held out some hope of easier credit next week, much depending upon the demands of the stock market cables from Paris indicating that German, British and American delegates had reached an understanding on the reparations settlement was the outstanding development in the days quota of news, which continued generally favorable. Some of the chain store systems reported further marked increases in sales, and formal announcement was made of Mariand-Continental Oil merger.

Advance Rumely common and preferred, which on Wednesday reached record prices of 104⅞ and 119, respectively, broke to 60 and 78, but rebounded to 69¼ and 84 at the close, off 13¾ and 5½ from last night. Wild trading in the stock has been influenced by conflicting reports emanating from various circles as to plans for refinancing and settling accumulated dividends of more than $30 due on the preferred. The company has earned nothing on the common stock for more than a decade.

A noteworthy strong point was Goodyear Tire, which rose more than 7 points partly apparently, on short covering. Chesapeake & Ohio was sent up 4 points to a new high price at 230, and the Van Sweringen issues generally were firm in sympathy with the movement.

Peaks in Oils.

In the oils Atlantic Refining and the Pan American issues were sent to new high levels, and Standard of New Jersey rose 2 points to within a fraction of its peak. A few of the motors were well bought on reports of April sales. Hudson and Packard advanced 3 and 4 points, and Marmon again went to a new high.

American Can, Columbian Carbon, Michigan Steel, Sparks Whittington and Wright Aero were among other issues reaching new top prices. Wright moving up 6 points to 138. Sears-Roebuck, U. S. Rubber, American Tobacco issues Du Pont, Eastman Kodak, and International Harvester made substantial headway. United Aircraft rallied 5 points.

Commodities Irregular.

Conspicuous soft spots were Allis Chalmers, American and Foreign Power, Electric Auto Lite, General Electric, and National Biscuit, which lost from 2 to 3 points. Radio sold off about 2 points, but regained most of its loss. General Motors closed steady after an early tendency to heaviness.

Commodity markets were irregular, wheat breaking about 1½ cents a bushel to new low levels for the year on predictions of a bearish Government report next week, and corn losing 1 cent or so on small cash demand and good weather. Cotton, on the other hand, sold up more than 50 cents a bale on unsettled weather over the belt.

PAID Semi-Annually or Compounded

January and July, on fully paid shares, on prepaid certificates and upon monthly installments; secured by first mortgages on Texas homes, with monthly reduction of principal; exempt from Federal Income Tax up to $200.00 annually; State Supervision; Principal with 8% Dividends Guaranteed by Certificate Contract. No initiation, withdrawal or other fees; no fines and no forfeitures. Send for booklet.

POSTAL SAVINGS & LOAN ASSOCIATION

821 First National Bank Building HOUSTON, TEXAS

NEW YORK CURB MARKET

By the Associated Press.

NEW YORK, May 4.—The following is a complete list of securities traded in on the New York Curb Exchange today, giving sales, highest, lowest and closing prices on all stocks and bonds. Symbols: ††, Ex-dividend. x, Odd lots. UR, Under rule. **, Ex-rights. *, Cents a share. In stock sales, 00 omitted. In bond sales, 000 omitted.

SECURITY.	Sales.	High.	Low.	Close.
DOMESTIC BONDS.				
Alaba Pow 5 56	4	102	101⅝	101⅝
do 4½ 67	1	94	94	94
All Pack 5 39	5	48⅝	48⅛	48⅛
do 6 39 ctfs	1	47	47	47
do 6 39 ctfs	1	48	48	48
Alum Ltd 5 48	2	98½	98⅛	98⅛
Am G&El 5 28	28	99⅝	99⅛	99⅛
Am P&Lt 6 2016	8	105½	105⅛	105½
Am Comwith 6	31	101½	99⅝	101⅛
Am Roll Mill 6	40	97	96⅝	97¼
Appal Pow 5 56	6	98⅝	98⅝	98⅝
Ark P&Lt 5 56	5	96⅛	96⅛	96⅛
Assoc Dyes 6 38	8	87	86⅝	87
Asso G&E 5½ 77	2	112	111⅛	111½
do 4½ 48	24	134⅛	134⅛	134⅞
Assoglt 6½ 33	2	88⅝	88⅝	88⅞
Atl Fl&Sug 8 49	1	17	17	17
Atlas Pwdr 5½ 43	1	90	90	90
Bell Tel Can 5 N	1	100⅜	100⅜	100⅜
B 57	6	101⅛	100⅝	101⅛
do 5 A 55	6	101⅛	100⅝	101⅛
CanNat Ry Equip 7 55	1	100⅜	100⅜	100⅜
Cap Admin 5 53	1	98½	98⅛	98½
Cent St P & L 5½ 57	1	91	91	91
Caro P&L 5 N	1	99	99	99
Cig St L 5½ 49	3	94	94	94
Cities Ser 5 66	4	89¼	88⅝	89⅛
Cities S G 5½ 42	5	91	90½	91
Cities S G P 6 43	15	95½	95¼	95⅛
Cities S P 5½ 52	4	94⅝	94⅛	94⅝
Con G B 5½ 52	1	105	103	105
Con G B 4½ 60	5	100⅜	100⅜	100⅜
Con G & El 5 58	1	89	89	89
Consolgas 7 57	10	97⅞	97⅜	97½
Cudahy P 5 46	10	99	99	99
Den & S L 6 60	5	81½	81½	81½
Det I G 6 47	1	103	103	103
Det C Gas 5 50	4	99⅜	99⅜	99⅜
Det Int Rr6½ 52	8	89½	89½	89½
Dig G 6½ 36	4	80	79⅝	80
Emp O&R 5½ 42	1	91¼	91¼	91¼
Firestone CM 5 48	4	92	91½	91½
Firestone P 5 42	1	94	94	94
Fla P & Lt 5 54	8	92½	92½	92½
Gatineau P 5 56	5	95⅝	95⅝	95⅝
Gatineau Pr 5 49	4	97⅞	97⅞	97⅞
Gen Cable Pack 6	1	97⅞	97⅞	97⅞
Gen Indry 6½ 37	1	100	100	100
Gen Ray G 6 48	5	85¾	85¼	85¾
Georg Gas & E 37	1	73¾	73¾	73¾
Georg & Fla 6 40	1	60	60	60
Georg Pow 5 67	15	97⅞	97⅛	97⅞
Goodyr T&R5½ 31	1	99	99	99
Gulf Oil Pa 5 47	10	101	101	101
Gulf St Ut 5 56	2	96½	95¼	95½
Ho Gulf 6G5½ 43	1	87	87	87
Ho Gulf G 6 43	4	88⅞	88¾	88⅞
Indep Oil 6 39	11	116	115⅞	116
Ind P & L 5 57	1	99½	99½	99½
In Pow Sec 7 57	8	96	95½	95½
Int Sec Cor 5 47	3	88⅜	88⅛	88½
In N G 6 ww	19	102	102	102
Interstate P 6 52	1	91	91	91
Invest Co 5 47	2	95¼	95¼	95⅜
Ja-Neh L&P 5 57	12	93⅜	92½	93⅜
Kop G & C 5 47	8	98⅜	98⅜	98⅜
Lac Gas 5½ 35	2	103⅜	103⅛	103⅜
Le & S 6 A 52	4	103⅝	103⅝	103⅝
L McN & L 5 42	4	93½	93½	93½
Man Pow 5½ 51	5	95⅝	95½	95⅝
Mass Gas 5½ 46	5	103⅝	103⅝	103⅝
McCordRad 6 43	4	94⅞	94	94⅞
MemNatGas 6 43	4	98	98	98
Morris&Co 7½ 30	1	100	100	100
Narragans 4½ 61	10	98⅜	98⅜	98⅜
NatDistil 6½ 35	2	99⅛	99⅛	99⅛
NatP&Lt 6 2026	25	104	103½	103⅞
NatPhoto 5½ 41	1	81	81	81
NatTrJour 6 38	4	91	90⅞	91
NEGas&El 5 48	3	92	92	92
NEGas&El 5 47	4	92½	92⅛	92½
NYP&Lt 4½ 67	1	93	93	93
NiagFallsP 6 50	1	105⅛	105⅛	105⅛
NiagspoHP 5 57	5	97⅜	96⅞	97⅜
Pac&GE 4½s 57	5	96⅛	96⅛	96⅛
Paclnvest 5 47	8	93¼	93	93
PacWOil 5½ 37	4	95¾	95⅝	95⅞
PanAmP&T 5 59	5	94	94	94
PennP&L 5 B 52	83	100¾	100¼	100¾
Phila Co 6 40	2	99½	99⅜	99½
Phila El 5 58	20	102	101⅝	101⅞
Pr&Gam 4½ 47	10	98⅛	96	96
Roch CP 5 53	2	86½	86½	86½
Stripps 6½ 43	2	94⅝	94⅝	94⅝
Shawsheen 7 31	1	94½	94½	94½
Snider Pack 6 32	64	98	93¾	98
SEP&L 6 2025 w w	12	103⅜	103¼	103⅜
SW Dairies 6 30	10	97⅝	97⅜	97⅝
SW G&E 5½ 50	1	95	94	94
Stahly Mfg 6 42	1	98¼	98¼	98¼
Stand P&Lt 6 37	4	97⅝	97⅜	97⅝
Swift Co 5 32	4	99⅞	99⅝	99⅞
Tex P&Lt 5 56	4	98½	98½	98½
Unit Am Inv 5 48	2	102	102	102
Un L & R 5½ 52	4	90¼	90	90
Un R&R 7½ 52	5	98⅜	98	98
Util Po & Lt 5 50	4	98	98	98
Western P 5½ 57	16	125½	125	125
FOREIGN BONDS.				
Abitibi Pow 5 53	9	86¼	86⅛	86⅛
Berlin El 6½ 59	7	91	91	91
Buen Aires Prov 7 57	14	102⅛	102¼	102¼
Cent Bk Ger 6A52	15	85	85	85
do 6 B 52	2	85	85	85
Chile Mtg Bk 6 31	4	96⅞	96⅞	96⅞
Com Privat Bk5½ 37	4	86	85½	86
First Bohem El W s 7 57	2	85	84½	85
GerCon Mun 7 47	3	93¾	93½	93¾
GerCon Mun 7 50	13	85	85	85
Hamb'g El 5½ 38	9	83¼	83	83¼
IsarcoHyd E 7 52	1	87	87	87
Ital Super 7	3	77⅞	77⅛	77⅞
Jugo Slav Mtg Bk 8 57	1	77	77	77
Kdm Ruman 7 50	32	84¼	84	84
Medellin'col 7 51	3	97½	97⅛	97½
Montevideo 5 59	1	94⅜	94⅜	94⅜
Nip El 5½ 53	2	99½	99½	99½
Par Braz 7 58	2	88⅜	88⅜	88⅜
Prussia FS 6 52	35	86⅜	85⅞	86⅜
Rio Grande 7 67	5	93¼	93¼	93¼
Stinnes 7 36 ww	5	98¾	98⅜	98¾
do 7 46 w w	13	88	88	88
Tietz Leon 7½ 43 w w	3	100	100	100
Un Indus 6½ 41	1	85	85	85
UnSWks 6½ 47A	2	85	84½	85
STOCKS.				
Acoustic Prod	18	5⅝	5½	5½
Agfa Ansco	2	40⅜	38⅝	40⅜
Ainsworth Mfg	1	43½	43½	43½
Alexander Indus	14	15	15	15
Allied Mtrs	1	48¼	48¼	48¼
Allied P&L	35	58⅛	56⅝	58⅛
Allied P&L pf	1	83	83	83
Allied P&L 1st pf	1	77⅞	77⅞	77⅞
Am Cyana ris	6	10⅛	10	10⅛
Alpha Port Cem	1	69⅜	69⅜	69⅜
Alum Co Am	2	270	267⅝	267⅝
Alum Co Am pf	1	106½	106½	106½
Alum Goods	4	32⅜	32⅛	32⅜
Aluminum Ltd	4	138½	137	138½
Am Cities P&L A	10	40⅜	39⅝	40⅛
Am Cities P&L B	8	27	26½	27
Am Com Alcohol	5	43⅜	43¼	43⅜
Am Com Pow A	3	25⅝	25	25⅜
Am Com Pow B	3	25⅝	25½	25⅝
Am Com Pow war	4	8½	8¾	8½
Am Con Oilfields	1	10½	10½	10½
Am Cyan B	22	61⅜	59¾	60⅜
Am Dept Stores	2	17⅞	17⅞	17⅞
Am Dept Stor pf	x25	93½	93½	93½
Am & For Pow w	34	91⅞	87⅝	88
Am Gas & El	4	150½	150	150
Am Light & Trac	x250	248	244½	244½
Am Meter	x25	115⅝	115⅝	115⅝
Am Raz A	3	48	47½	48
Am Cyana pf	2	120½	120	120½
Am British	5	16½	16¼	16½
Am S & Chem	1	99	99	99
Am Superpow A	1008	146⅜	137⅝	146
Am Super rts	532	9¾	8⅝	9¾
Am Super N	411	99¼	97	99½
Am Superpow B	20	140	138½	140
Am Super 1st pfd	5	99	98	99
Anglo Ch C Nitra	3	39⅜	39	39
Arctor Radio Tu	37	54⅜	50	54⅛
Anglo Am O Vcod	1	15	15	15
Asso El Ind	130	13⅛	12⅜	12⅜
Asso Gas & El	13	9⅜	8⅝	9
Aviat Corp	239	22⅜	21⅞	22⅜
Argo Oil	44	5	4½	5
Arza Globe	2		⅞	⅞
Ark Nat Gas	624	8⅛	7	7⅞
Ark N Gas pfd	11	8¼	8⅛	8¼
Asso D & Print	73	24⅜	20	24⅜
Asso G & El	19	57⅜	57¼	57⅜
Asso Rayon	2	24⅜	23½	23⅝
Asso Ragon pfd	1	72⅞	71½	72⅞
Atl F & Sug	1	9	9	9
Atlantic Lobos	5	1½	1½	1½
Atlas P Cem new	1	54⅞	54⅝	54⅞
Auburn Auto	20	209	205	208
Autom Vot Mach	3	10⅝	10⅛	10¼
Aviat Corp Am	23	78	75⅝	78
Aviat Credit	1	19½	19½	19⅝
Bab & Wilcox	1	122	122	122
Bahia Corp	1	11⅛	11⅛	11⅛
Bellanca Air vtc	6	23½	21½	23½
Bendix new	8	162	121⅛	161⅞
Bendix Aviat	6	83⅝	81⅞	83¼
Beth Stl rts	3	7⅞	7⅞	7⅞
Bliss Co	5	51⅛	48⅜	48⅜
Bklyn City Rod	2	8½	8¼	8½
Blumenthal S	2	96	96	96
Briggs & Stratton	1	34¼	34¼	34½
Brill A	1	22½	22½	22½
Brit Am Tob B	1	31⅝	31⅝	31⅝
Bright Star B 1	14	16⅛	15⅝	16⅛
Bruce Co 1	3	49½	48¾	49⅜
Bklyn City Rail	1	8⅝	8⅝	8⅝
Budd (EG) Mfg	10	59⅝	58½	59⅛
Buf N & East P	2	65½	65¼	65½
Buf & N E W A	1	55⅛	55⅛	55⅛
Buf N & E P pf	1	23½	23½	23½
Bullard Co	18	52	50	52
Bulova Watch	4	31⅝	31	31⅝
Burma Corp Ltd	32	4	3⅞	4
CAM Co vtc	2	4	4	4
CAM Co pf	1	31⅝	31⅝	31⅝
Can Marc Wired	45	8	8	8
Capitol Admin	3	76¼	76	76¼
Carman & Co B	2	31	30⅝	31¼
Carib Syn new	8	3⅝	3⅜	3⅝
Carnegie Metals	2	17	16⅞	17
Caterpil Tract n	10	84⅜	84	84
Celanese Cor A n	2	42	42	42
Central At State	6	16⅞	16	16⅞
Cent Pub Serv A	2	44⅞	44⅝	44⅞
Cen States El n	2	80⅜	80½	80⅜
Cen States El wa	5	33⅜	32⅜	33⅜
Cent States E pf war	1	115⅞	115⅞	115⅞
do pf ex-war	1	84½	84½	84½
Chain Store Stock	1	34	34	34
Checker Cab new	1	72	72	72
Clev El Illum	4	64	61¼	64
Cities Serv new	21	29⅛	29¼	29⅛
Cities Service	21	116⅛	116⅛	116⅛
Cities Serv pfd	2	98⅝	98	98⅜
Cohn, Hall & M	1	42	42	42
Colgate Palmoliv	1	37	37	37
Colon Oil	1	9¼	9¼	9¼
Col G & R rts	7	3⅜	3½	3⅜
Colt Pat Firearms	36	36	35⅞	36
Columbia Picture	8	30½	30	30½
Comwealth Edis n	x40	244¼	244¼	244¼
do pfd	3	101¾	101⅛	101¾
Conred, Inc new	21	1⅛	1	1⅛
Cons Aircraft	71	42	40½	41½
Cons Cop Min	18	13⅜	13	13⅜
Cons Film Ind A	4	35¾	34½	35⅜
Corron & Rey pfd	1	100	100	100
Cons G & E Balt	8	102½	101½	102⅛
Cons Instrument	3	31¾	31⅜	31¾
Cons Laundry Cor	4	18	18	18
Cons Ret Stores	8	32	31⅜	31⅝
Cont Diamond	36	19⅝	19⅜	19⅝
Cont Oil vtc	11	24¼	23⅝	24¼
Coon Company	1	29⅛	29⅛	29⅛
Cooper Besscmr	1	43	43	43
Cooper Bessemer p	4	50⅞	50⅛	50⅞
Copeland Prod A	4	17½	16⅜	16⅜
Creole Syndic	24	9	8⅞	9
Crescent Ins	2			⅜
Curtiss Flying	15	28	27⅞	28
Daniel Reeves	1	40½	40½	40½
Decra & Co	x125	611	611	611
De Forest Radio	34	17⅛	16⅞	17⅛
Doehler Die-Cast	1	32⅜	32⅜	32⅜
Duz Co ctf	1	15	15	15
DesconteBk Berl n	1	33½	35½	35½
Donner Steel pf	x10	102½	102½	102½
Douglas Aircraft	64	40	39¼	40
Dressel Mfg	4	45¼	45¼	45¼
Dubilier Condense	1	6⅞	6⅞	6⅞
Duke Power	x50	174¾	173¾	174¾
Durant Mot	23	12⅝	12½	12⅝
Dus Inc A	1	2½	2½	2½
East States Fo B	1	48⅜	48⅜	48⅜
Elec Bond & Share	248	92⅝	91⅝	92⅛
Electric Invest	81	119⅝	116⅜	117⅜
El P & L opt war	2	46	45⅝	45⅝
Emp Power	183	54⅜	50⅝	54⅛
Eng Pub Ser war	8	26½	26	26½
Evans W Lead	8	16⅛	15⅜	15⅝
Fageol Motor	1	4¼	4¼	4¼
Fairchild Avia	21	24⅜	23½	23⅝
Fajardo Sugar	x10	20	20	20
Falcon Lead Min	12	⅝	½	⅝
Fandango Ltd	1	4⅝	4⅝	4⅝
Fansteel Prod	2	13	13	13
Federal Wat A	13	48⅝	47⅝	48⅝
Flat deb rts	8	11⅝	11⅜	11⅝
Film Insp Mach	65	5	4	4⅜
Firestone T & R	x25	280½	280	280½
Fokker Aircraft	115	50⅜	49⅝	50⅛
Ford Mot Can B	x150	104⅜	104⅛	104⅜
Ford Mot Can A	32	64⅞	62⅝	64⅜
Fiat Amer cert	3	21⅞	20⅝	21⅞
Foremost Dair pf	1	22	22	22
Foremost F Corp	1	28	28	28
Ford Mot Ltd	21	18⅝	18⅛	18⅝
Foremost Dairy Pf	12	15	14⅝	15
Forban Co A	1	27½	27½	27½
Fox Thea A	62	29⅜	28⅝	29
Freed Eisc	2	4	4	4
Fresh Chas	15	10⅞	10⅜	10⅜
Garlock Pack	1	23¾	23¼	23¾
General Alloys	22	29⅝	29⅜	29⅝
GenAm I Co new	2	85⅝	83⅞	85⅝
Gen Bak new	35	8⅞	8	8⅛
Gen Bak pfd	1	79	77⅞	79
Gen Bronze	3	45	45	45
Gen El Eng rcts	6	15⅞	14⅞	14⅞
Gen Fireproofing	1	37	37	37
Gen Ldg M new	3	25⅞	25¼	25⅜
Gen Print Ink	4	48⅝	47⅝	47⅝
Gen Pub Ser	2	39⅜	39⅛	39⅜
Gen Rity & Util	11	18⅝	18	18⅝
do pfd	8	91⅞	91¼	91⅜
Goldberg Stores	1	23⅞	23⅜	23⅞
Golden C Min	21	1⅛	1	1⅛
Golden Coin	13	1⅛	1⅛	1⅛
Goldfield Cons	58	7⅝	7	7⅜
Gorham Mfg pfd	2	39	35⅝	36
Goldman Sachs T	24	108⅝	107⅜	107⅝
Gold Seal Elec	24	99⅞	97⅞	99⅛
Gold Seal	95	26⅞	25⅞	26⅝
Graham Knitbsc	13	13⅛	12⅞	13⅛
Granite City Stl	25	42	41	42
Greenfield T & D	2	16	15⅝	15⅝
Grief Bros Inc	1	20	20	20
Grigsby Grunow	14	125⅛	123	125⅛
Ground Grip pfd	1	37½	37½	37½
Guardian Fire	1	70	70	70
Gulf Oil Corp Pa	28	163	162⅛	162⅛
Hall Lamp	5	25¼	25¼	25¼
Hall Prt Co new	4	79⅝	78⅝	79⅛
Hall Prt Co pref	1	80½	80½	80½
Hamilton Watch	16	69⅛	68	68¾
Hazeltine Corp	5	46½	46	46⅜
Heelna Rubin	1	20¼	20¼	20¼
Hercules Pow pfd	x10	119	119	119
H Walker G & W	24	76½	73	73
Hires Co	1	24	24	24
Hiram Walker	1	8	8	8
Hollinger Gold Mi	1	7⅛	7⅛	7⅛
Homaokla Oil	1	5	5	5
Houd Hers Rubber	2	20	20	20
Hudson Bay M&S	2	18½	18⅛	18½
Humble O & R	34	122⅜	121⅛	121½
Huyler S D	1	25	25	25
Huyler pf	1	95	95	95
Imp Oil Can new	1	29⅝	29⅝	29⅝
Ina Co No Am	1	81½	81⅛	81½
Insurance Sec	1	28	28	28
Intercon Petrol	6	2¼	2¼	2¼
Inter Perfume	1	18⅝	18⅝	18⅝
Inter Prod N	1	24⅝	24⅝	24⅝
Internat Petro	8	54½	53¾	54
Inter Prod	5	11⅜	11¼	11⅜
Invest Equity	5	28⅜	28¼	28⅜
Invest Equality	5	52	51⅞	52
Int Utilities B	3	15⅞	15⅝	15⅞
Interstate Hos	1	21⅞	21	21⅞
Iron Cap Cop	1	5¼	5¼	5¼
Irving Air Chute	18	37⅛	37	37⅛
Ital Superpower	2	15⅞	15	15⅞
Jacobs Aircraft	1	44⅝	44⅝	44⅝
Jandarro Ltd	1	4⅝	4⅝	4⅝
Jeffrey Mfg	4	45⅛	45	45⅛
John Bean & Co	1	54	54	54
Jonas Naumburg	x5	133⅛	133⅛	133⅛
Jonas Naumb pf	1	46½	46½	46½
Ken Rad	42	29	29	29
Kelsey Hayes rts	2	4⅜	4¼	4¼
Karstadt Rud Inc	1	20⅝	20⅝	20⅝
Keystone Aire	4	36½	34⅝	34⅝
Kimberly Clark	1	48⅛	48⅛	48⅜
Kirby Pet	2	2	2	2
Kliner Co new	4	32	31⅜	31⅞
Kermath Mfg Co	3	17½	17⅜	17½
Kolster Brandes	14	6⅝	6⅜	6⅝
Lakey Foy & Ma	1	27⅞	27⅞	27⅞
Lefcourt Rlty new	12	23⅞	22⅞	23⅛
Lehigh C & Nav	2	166	165½	165½
Lerner Stores	1	46⅛	46⅛	46⅛
Ley Co Fred T	1	58⅜	58⅜	58⅜
Lib O Sh Gl	x50	180⅜	180⅜	180⅜
Lib Mc N & Lib	15	14⅜	13⅝	13⅝
Lily Cup	3	29⅜	29⅛	29⅜
Lion Oil	2	36	35½	35½
Lone Star Gas	1	73⅛	73⅛	73⅛
Long Is Lt rts	9	50½	50	50⅛
Louisi L & E	4	13	12⅝	13
MacMarr Stores	3	35½	35½	35½
Madalena Syn		1½	1½	1½
Mangel Stores	14	35½	34⅝	35½
Marconi Int Mar	29	25	24¼	24½
Marc Wire Eng	21	21¼	20⅜	21
Marion Steam Shov	1	29⅝	29⅛	29⅝
Mason Val Min	3	1½	1½	1½
Malaeca Rubber	1	8⅞	8¾	8⅞
Marvid O Mex	1	8¼	8¼	8¼
Mavis Bottling Co	36	10⅝	9⅝	10⅝
McLellan Store A	2	46⅝	46⅝	46⅝
Memphis Nat G	2	14⅝	14¼	14⅝
Merrit C & S	5	30⅛	30	30⅛
do pfd	1	95	95	95
Mesabi Iron	10	1⅞	1⅞	1⅞
Mid West Util	3	169½	169½	169½
Miller & Sons	1	53	53	53
Mining Co Canada	9	4¾	4¾	4¾
Miss Kan Pipe L	60	41½	40⅜	41½
Mock Judson	2	37½	37½	37½
Mohk & Hud Pow	2	54	53¾	54
do war	2	26⅛	26½	26⅝
Mohawk Mining	4	60⅜	60¼	60⅝
Montecatini rts	2	3½	3½	3½
Mt Aviation	39	80½	78⅝	79⅝
Mountain Gulf O	1	18½	18½	18⅝
Municipal Service	1	28	28	28
Nall Aviation	39	86½	84	84⅞
Motor Meter	2	34	34	34
Monsanto Chem	x12	150	138	139
McCord Rad B	1	29	29	29
Nat Family Sto	3	37	36⅝	36⅝
Nat Food Pr A	1	31⅝	31⅝	31⅝
Nat Food Prod R	1	10	10	10
Nat Mufflr & Si	1	20	20	20
Nat Pub Serv A	3	23

CENT

— The
ounced
Reserve
ised its
.5 per

W. H. YOUNG & BROS., Inc.
705 Olive St.
St. Louis, Mo.
Specialists In:—
Insurance Stocks
First Mortgage Bonds
Municipal Bonds
Public Utility Stocks
Industrial Bonds
Offices in Principal Western Cities.

and $1000 Denomination
gage Serial Gold Notes
rest Payable Semi-Annually
ge on St. Louis Improved Real Estate
n as an absolutely safe investment
tablished 40 Years
mann-Spackler
Estate Co. Seventh and Chestnut Sts.

L STOCKS
, Sold and Quoted
Members of
Louis Stock Exchange
Moore & Co.
09 Olive Street

Attractive
ertible Bonds
smann-Ligonier Co.
onvertible Debs.—Due 1939
rice 98½ to yield 6.20%
ommonwealths Power Corp.
onvertible Debs.—Due 1949
rice 97 to yield 6.25%
t Coast Utilities Co.
onvertible Debs.—Due 1933
rice 99 to yield 6.25%
Circulars Will Be Sent Upon Request.
PERT & COMPANY
(Incorporated)
ers St. Louis Stock Exchange
St. Louis MAin 1082
Wire to All Principal Markets

Baptist Church
Ashville, N. C.
sed) Mortgage Serial Gold Bonds
Church was founded 100 years ago.
largest Baptist church in the state
largest in the entire South. Congre-
includes many of the wealthiest and
men in Asheville.
$315,000 secured by land, buildings
valued at $750,000, making this a
le Serially, 1930-1941
ar and Interest to Yield 6.00%
STEINBERG & Co.
—Boatmen's Bank Building
s New York Stock Exchange
ST. LOUIS

ecurity
s Manager
perience and ability to assume the
a security sales office soon to be
city? Have you an established
r desirable contacts, plus a long sales
the ability to direct the efforts of
unusual opportunity for one able to
s unlimited possibilities. A well es-
rade security company with an un-
tion and offices in several cities—a
is the advertiser. Outline your ex-
d mention references in your letter
with full confidence. Address:
n Advertising Company
orth Michigan Avenue
Chicago, Illinois

LARGE WEEK-END TRADE ON CURB EXCHANGE

By the Associated Press.

NEW YORK, May 4.—A strong upward surge of prices on the Curb Market today, under impetus of many buying of some of the issues, encountered the heavy week-end realizing. Offerings, however, were well absorbed and the market closed irregularly higher. Trading in the utilities again swelled sales to abnormally large proportions, the volume for the 2-hour session totaling 1,176,000 shares. The ticker ran for 43 minutes after the close.

Interest in the utilities was focused on United Corporation, the new Morgan utility holding company. With no let-up in buying, the price quickly ran up 4 points to a new high at 66, despite the reputed large floating supply of shares. It was reported that United had become the largest single stockholder in the United Gas Improvement Company of Philadelphia. An initial block of 40,000 shares came out on the tape at 62¾ and sales aggregated 189,-900 shares. The preferred also was strong, advancing nearly 2 points on turnover of 36,600 shares.

United Gas Dips.

United Gas Improvement, reflecting the shift in interest to United Corporation and realizing, slumped 13 points. Southeastern Power & Light advanced more than 3 points following publication of a strong earnings report. Empire Power ran up 7 points following announcement that Rochester Central Power, a controlled subsidiary, had become affiliated with Associated Gas & Electric. The American Super-Power stocks shot up 9 points to new high at 146. Another strong spot was Allied Power & Light affiliated with United Corporation; the Electric Bond & Share group yielded to profit-taking.

Aviation issues also finished a little higher. Aviation Corporation of the Americas, Bendix Aviation, in which General Motors has an interest, Fokker, Irving Air Chute, National Aviation, North American Aviation, and Trans-Continental Air Transport closed fractionally to 4 points higher.

Auburn Up Slightly.

Auburn Auto, which is slated to move to the big board, was given a good send-off with a rise of 8¼ points. Other high-priced specialties and industrial were uneven. Aluminum dropped more than 3 points while Aluminum Limited made a new high at 128½. Ferry-man Electric also advanced to a new high at 28¾ in connection with announcement that it has unfilled orders for 1,500,000 radio tubes.

Continental Oil was firm on disclosure of terms for merger with Maryland Oil but most of the oil and mine shares made little headway against the week-end liquidation.

EARNINGS AND DIVIDENDS

Orders, factory productions and other business items, compiled daily for the Post-Dispatch by Standard Statistics Co., Inc., New York.

NEW YORK May 4

Agricultural Implements.

ADVANCE-RUMELEY reported reorganization; 1 new convertible $1 class A, I $6 voting preferred and $2.25 cash for 1 old preferred; new voting common for 1 old; except $1 basis for new common.

Aircraft.

KINNER AIRPLANE AND MOTOR to increase capital from 600,000 to 2,100,000 shares; right 2½ for 1 at $1; waiver of right to ½ share asked in favor of manufacturers; negotiating 1000 Motor Consolidated Aircraft order.—PAN AMERICAN GRACE AIRWAYS gets mail contract to Chile.—STOUT D. & C. AIR LINES acquires Skyview, Inc.

Automobiles and Trucks.

GENERAL MOTORS, Oldsmobile first 4 months shipments 67 per cent above 1928 and 4 per cent above entire 1928; 1000 Vikings shipped to April 20; May schedule 14,000 cars Oldsmobiles 19 per cent above May shipments 1928; Viking, 3000 cars.—PACKARD, April retail deliveries a record, over 6000 vs. 5652 previous record (August, 1928.)

Automobile Parts and Accessories.

JOHN WARREN WATSON COMPANY 1929 production for two car builders alone total 3,000,-000 instruments.

Building and Supplies.

MATERIAL SERVICE 1928 earnings $4.27 vs. $2.38 in 1927.—UNITED STATES REALTY AND IMPROVEMENT may increase dividend from $4 to $5.

Food Products.

PACIFIC COAST BISCUIT extra 25c dividend.

Household Products.

COPELAND PRODUCTS—record April shipments, 52 per cent above 1928.

Machinery and Machine Equipment.

NATIONAL TOOL 1928 earnings $1.82 vs. nil in 1927.

Meat Packing.

JOHN MORREL & CO. year to March 31, earnings $9.06 vs. $3.96 in 1928.

Oil.

COSDEN & CO. to split stock 3 for 1.—MARLAND OIL-CONTINENTAL OIL merger, 1 Marland share for 1.55 Continental, to change name to Continental Oil.—ROOT REFINING first quarter earnings $1.17 vs. $3.17 entire year 1928.

Radio.

COLUMBIA GRAPHOPHONE Chairman states merger with Radio logical and under discussion; record earnings may issue rights 1 for 10 at $10.—POLYMET MANUFACTURING $1,500,000 unfilled orders vs. $1,800,000 shipments entire 1928; 1929 sales expected to total $3,500,000.

Railroad Equipment.

GENERAL AMERICAN TANK CAR first quarter earnings substantially ahead of 1928.

Retail Trade.

F. & W. GRAND April sales up 35 per cent; 4 months 39 per cent above 1928.—S. S. KRESGE April sales up 5.4 per cent; 4 months up 7.9 per cent.—RUDOLPH KARSTADT proposes 12 per cent common dividend.—LEIGHTON INDUSTRIES first quarter earnings 55c vs. $2.68 for entire 1928.—MELVILLE SHOE April sales same as year ago; 4 months 23 per cent above 1928.—McCRORY STORES April sales up 3.3 per cent; 4 months up 8.2 per cent over 1928.—NATIONAL BELLAS HESS April sales (including Kinnear Stores) up 16 per cent; 4 months (including Charles William Stores) 10 per cent above 1928. — NATIONAL MANUFACTURE AND STORES April sales up 28 per cent over 1928.—SEARS, ROEBUCK April sales up 41 per cent; 4 months up 27 per cent over 1928.—ISAAC SILVER AND BROS. April sales up 22 per cent; 4 months 21 per cent above 1928.—WALDORF SYSTEM April sales up 13 per cent; 4 months up, 8.7 per cent over 1928.

Steel and Iron.

LAKE SUPERIOR CORPN. recapitalization reported in offing—Otis Steel April sales at record, up 7 per cent over March and 20 per cent over year ago; plants at capacity.

Textiles.

AMERICAN GLANZSTORFF 1928 earnings 32c on preferred—RUSSELL MANUFACTURING appointed distributers Rusco Dartmouth-Tex Airplane cloth.—WESTBOYLSTON MFG. adding 9000 spindles to Moutgomery Mills.

Utilities.

AMERICAN GAS AND ELECTRIC subsidiaries February and 12 months net increase over 1928; Atlantic City Electric 5 per cent and 38 per cent; Indiana General Service 9 per cent (Decrease) and 5 per cent; Ohio Power 30 per cent and 20 per cent; Wheeling Electric 11 per cent and 13 per cent — CALIFORNIA WATER SERVICE gross income, before reserves, 12 months to March 31, up 19 per cent over previous year—INDIANA AND MICHIGAN ELECTRIC February net up 15 per cent; 12 months up 39 per cent over 1928—INTERBOROUGH RAPID TRANSIT fails to file plea for 7c fare rehearing--MARCONI INTERNATIONAL first quarter earnings reported well head of 1928—NORTH CAROLINA PUBLIC SERVICE February net up 9 per cent; 12 months 3 per cent above 1928—SOUTHEASTERN POWER AND LIGHT 1928 earnings $3.42 vs. $2.91 in 1927—UNION NATURAL GAS OF CANADA first quarter net, before reserves, $603,-832, up 24 per cent over 1928.

WHEAT PRICE FOLLOWS LIVERPOOL DOWNWARD

ST. LOUIS MERCHANTS' EXCHANGE, May 4.—A substantial decline in cabled prices today followed a lower Liverpool market, prices abroad, according to commission houses, being influenced by the export rate on grain. There was report too of a bearish crop bulletin being out next week. Weather also was called factor. Corn futures were down.

In the cash grain market Saturday offerings of soft wheat were light and prices were 1 and 2c higher. Needs of mills were more or less pressing. Both straight kinds were wanted, but there was not much call for dark, damaged wheat, or ordinary qualities. Hard wheat was 1 and 2c off. At the end of the day No. 2 hard was offered at $1.15 with $1.14 bid. There were shipping orders for low protein types and local mills wanted some wheat, but there was only a car or so and a few low grades offered. Corn was steady to 1c lower. Depression was due to selling in future contracts and larger cash offerings. Elevators and industries were fair buyers when prices ranged off. Oats were 1c to 1c down. The decline was in sympathy with other cash grains and the future oat trade. There was a fair local demand.

Opening 1¼c lower, July wheat early declined to 2½c below previous close. September being down 2 cents. Liverpool closed 1d lower on May, 1¼d on July and 1½d on September, the downturn abroad affecting domestic prices. Winnipeg was off 1¾c early. Corn here showed fractional decline early, September wheat opened 2¼ $1.14⅜, September wheat $1.18. July corn 94½c.

Local wheat receipts, which were 61,-000 bushels, compared with 71,400 a week ago included 29 cars local and 15 through. Corn receipts, which were 85,-000 bushels, compared with 72,800 a week ago, included 40 cars local and 24 through. Oats receipts, which were 101,000 bushels, compared with 52,800 a week ago, included 27 cars local and 9 through. Rye receipts were 46 cars local and 2 through.

Stocks in 81 Louis public elevators amounted to 2,631,018 bushels of wheat, 898,134 bushels of corn and 162,970 bushels of oats. Grain stocks comprised 40,562 bushels of No. 1 red winter wheat, 212,563 bushels of No. 2 red winter wheat, 588,202 bushels of No. 1 hard winter wheat, 1,004,506 bushels of No. 2 hard winter wheat; 93,149 bushels of No. 2 corn 272,790 bushels of No. 3 yellow corn; 18,290 bushels of No. 2 white corn; 15,343 bushels of No. 2 white oats, 12,420 bushels of No. 3 white oats, 100,672 bushels of No. 2 white oats.

RANGE OF PRICES.

WHEAT.

No. 2 red winter, $1.25 to $1.28.
Sample grade, 98c.
No. 2 hard winter $1.14 to $1.15 nominal.
No. 5 hard winter $1.07.

CORN.

No. 2 mixed, 91c.
No. 2 yellow 93½c to 94c.
No. 3 yellow, 89c to 91c.
No. 6 yellow, 87c.
No. 1 white, 94½c.
No. 4 white, 88½c.
Sample grade, 84c.

OATS.

No. 2 white, 48¼c.
No. 3 white, 48c.
No. 4 white, 46½c.
No. 2 red, 48¼c.
Sample grade, 42c.

GRAIN, BIDS AND OFFERS

CHICAGO, May 4.—Grain bids and offers were as follows:

	Bids.	Offers.
May wheat	108⅞	112¼
July wheat	114⅛	116⅜ @ ½
September wheat	117⅝ @ 118	120⅛ @ ⅝
December wheat	122	125
May corn	86⅝	88⅝
July corn	91⅝ @ ⅝	93⅛ @ ¼
September corn	93⅝	95½ @ ⅝
December corn	87⅛	89½

ST. LOUIS MERCHANTS EXCHANGE, May 4—Grain bids and offers:

	Bids.	Offers.
July wheat	112⅝	114½
July corn	93⅛	94⅝

Metals.

Lead was quoted at $6.75 per 100 lbs. Spot zinc was quoted at $6.60 per 100 lbs.

HOG PRICES DOWN IN TRADE OF WEEK

COMPARATIVE RECEIPTS.

	Last Wk.	Prev. Wk.	Last Yr.
Cattle and calves	20,430	17,582	22,682
Hogs	82,241	73,283	66,540
Sheep	9,784	3,879	3,339
Horses and mules	480	688	536
Totals	113,035	95,432	91,788

NATIONAL STOCKYARDS, May 4.—Cattle receipts for the week were fair, market 25c to 50c lower on best steers and butcher yearlings, $1.75 lower on veal calves, steady on others; top steers, $14.60 for yearlings, mature $14.15; bulk for the week, $12 to $14; top mixed yearlings and heifers, $14.50; bulk best kinds, $12.50 to $14; medium and plain sorts, $10 to $12; beef cows bunted $8.50 to $10.50; top, $12. Canners and cutters ranged $6.25 to $8. Bulls firm for the week, top butcher bulls, $14; bulk beef bulls, $10 to $10.75; bolognas range, $9.25 to $10. Closing veal calf top $9.50, first cuts $12.75, others downward in proportion.

Hog receipts for the week were heavier, market 40c to 65c lower, pigs steady, packing sows 10c to 15c off, top $11.70, bulk $11.15 to $11.60, bulk pigs $8.50 to $11.25, bulk sows $8.85 to $10.15.

Sheep receipts for the week were heavy, market on lambs $1.25 to $2 off, aged sheep $3 lower. Top shorn lambs $15.50, bulk $14.25 to $15.25, plainer grades, $10 to $14; top springers, $17.75; bulk, $16.50 to $17. Fat shorn ewes $7 down, wooled $8 down.

SATURDAYS QUOTATIONS

EAST ST. LOUIS, Ill., May 4.—(United States Department of Agriculture)—Hogs—4000; market slow; opened 25c to 35c under Friday's best time; later trade 50c off; clearance incomplete; pigs 25c off.

Quotations: Butchers, medium to choice 250-350-lb., $10.85@11.25; 200-250-lb., $10.85@11.40; 160-200-lb., $10.75@11.40; 120-160-lb., $10.25@11.35; packing sows, $9.60@10.10; pigs, medium to choice 90-130-lb., $8.75@10.50.

Cattle—100; calves, 50; compared with a week ago: steers, mixed yearlings and heifers, 25c to 50c lower; vealers, $1.75 lower; all other classes, including stockers and feeders, steady; bulk for the week: Steers, $11.75@13.75; fat mixed yearlings and heifers, $13.50@14; medium kinds, $12@13; cows, $8@10.50; low cutters, $6.25@7.75; top vealers at close, $13.25.

Sheep—300; compared with a week ago: Lambs, $1.50 to $1.75 lower; sheep, $2.50 to $3 off; closing bulk prices: Fat lambs, $14.25@15.50; fat sheep, $10@11; fat ewes, $6@7; spring lambs, $16.50@17.

VEGETABLE MARKET

ST. LOUIS PRODUCE ROW, May 4.—Prices on new potatoes were steady. Supplies were larger and the demand was only fair at prevailing levels. As usual the weekend movement was light. Sales were reported as follows: On track, invoice weights, 2 cars No. 1 Texas triumphs in 100-lb sacks $4.45, 2 cars do $4.40, 1 car do $4.20. Delivered, cleanup of car No. 1 Texas triumphs in 100-lb sacks $4.65, cleanup of car No. 1 Louisiana triumphs (branded) $4.25.

OLD POTATOES—Market was easier. Fair carlot track business reported but as usual on Saturday local trade was light. Sales, sacked, per 100 lbs on track, invoice weights, 1 car Idaho russet burbanks $2.10, 1 car do $2, 1 car do to go out $1.90, 2 cars do (do) $1.90, 1 car Minnesota cobblers (branded) 90c. Delivered, cleanup of car No. 2 Idaho russet burbanks $1.65, 1 car Northern russet burbanks $1.50, 1 car do $1.40 to $1.50 1 car Wisconsin rurals (spotted) $1.

NEW ONIONS—Trading was light, as usual on Saturday but fairly strong. Sales including 100 sacks Texas No. 1 yellow $1.60, 100 crates No. 1 white $1.75 sack No. 1 yellow $1.50, 1 load crates commercial pink $1.20, sacked white boilers quoted also at $1 and crates commercial white $1.50@ 60.

OLD ONIONS — Fancy Indiana red globes $4 to $4.25 per 100 lbs del.

ARTICHOKES—California crates $3 to $4.

AVACADOS—California boxes (12s to 30s) $3 to $7.

ASPARAGUS—Shipment of 120 crates (30 count bunches) Oregon $5.75 per crate. Alton loose green $2 per dozen bunches and boxes green extra fancy $3 to $3.50, fancy $2 and strings $1.50. Southern Illinois 2-dozen boxes $2 to $2.25. Home-grown local bunches green and white $1 to $1.50 and large white $2 per dozen bunches.

BEETS—Texas crates jobbed Friday $3 to $3.50 delivered.

CABBAGE—Market was quiet but firm. Load Texas bulk cabbage $45 per ton delivered; Texas crates red cabbage (small) selling $2.50 and white $1.75 delivered. Mississippi crates $2 to $2.50 delivered—1 car (small to medium) $2 delivered, 75 crates $2.50 to $2.90 delivered. 43 crates $2.50 delivered.

CARROTS—Market was easier and slow. Jobbing sales Texas bunch $2 St. Louis, over and above all liabilities, $2.25 and $2.25 delivered, bu baskets $1.50 delivered and sacked $2.90 per 100 lbs delivered.

CAULIFLOWER—Market was firmer with jobbing sales California crates $2 delivered and $2 to $2.15 delivered; also 1½s to 1¾s $1.65 to $1.75 del.

CELERY—Trade was fairly good and unchanged. In jobbing way delivered, Florida crates at $1.50 to $3.50 according to quality and condition—top for fancy 4s and 5s. Bunched washed celery at 50c per bunch for small, 75c for jumbo, $1.10 for special.

CUCUMBERS—Prices were lower. Car Texas bu baskets $1.50 to $1.75 and $2.50 to $2.75 delivered and sales out of another car also at $2.50@2.75 delivered.

EGG PLANT—Florida crates $4 to $5 choice and fancy at $3.50 and wormcasts at $1.75 to $2.50.

ENDIVE—French (imported) at 45c per pound.

GARLIC—Louisiana strings at 25c to 60c according to size.

GREEN CORN—Texas bu baskets at $1.85 to $2 and $2 to $2.25 delivered.

GREEN ONIONS—Home-grown wild at 5c to 10c and silver skins at 15c to 20c per dozen bunches.

GREEN PEAS—Express shipments Mississippi ½-bu hampers telephone peas at $1.50 to $2.25 according to quality.

GREEN PEPPERS—Florida 1¼-bu crates at $5 for fancy and $3.50 for choice; express lots (showing rods) sold at from $1.75 to $4.50.

HORSERADISH—Home-grown No. 1 at $5 and No. 2 at $2 per 100 pounds.

KALE—Home-grown at 50c per bu box loose.

LETTUCE—Market on iceberg lettuce weak and lower, with jobbing sales Arizona 4s and 5s at $3 to $3.75 per crate delivered, mainly at $3.25 to $3.50. Home-grown lots at 20c to 70c per box according to quality.

LIMA BEANS—Florida ¾-bu hampers at $1.50 to $2.

MUSTARD GREENS—Home-grown at 25c to 40c per box.

MUSHROOMS—Missouri 1-pound cartons No. 1 at 40c and buttons at 30c.

PARSLEY—Home-grown 15c to 20c per dozen bunches.

RADISHES—Home-grown tips 25c to 30c per box containing 4 dozen bunches; long white radishes 25c and round white 15c per dozen bunches.

RHUBARB—Home-grown 20c to 40c per dozen bunches.

SPINACH—Home-grown Spinach 25c to 40c (mainly 25c to 30c) per bu box.

STRING BEANS—Market was easier to lower under free offerings. Car lot receipts Texas bu hampers jobbed early $2.25 to $2.50 and Alabama ¾-bu hampers $2 to $2.25. Today's express receipts Alabama and Louisiana ¾-bu hampers valentine beans $2.90, stringless $2.25 to $2.50; Mississippi ¾-bu hampers valentine beans $2 and stringless $2.50 to $2.75—some stringless held over from yesterday at $2.25@2.50.

SWEET POTATOES—Tennessee bu hampers eating nancy hall $1.75 del. Home-grown eating nancy hall $1.35 to $1.50, red yams offered at $1.00 and bermuda 75c per bu box.

TOMATOES—Texas lugs (original) $3.50 to $4.50 del. Florida 6-basket crates fancy (original) $5.50 and choice $4.50 and repacked fancy $7.00 to $7.50 and choice $6.50 to $6.50.

TURNIPS—Mississippi ¾-bu hampers loose $1.35 to $1.50 and bu baskets bunched $1.35 del.

TURNIP TOPS—Home-grown 40c to 50c per bu box.

SAUER KRAUT—Half barrels $5.00 and casks $15.00 in jobbing way.

NEW YORK RUBBER MARKET

NEW YORK, May 4.—Rubber futures opened steady: May, 19.70; July, 20.30; September, 20.60.

NEW YORK, May 4.—Rubber, spot smoked ribbed, 20c.

NEW YORK, May 4.—Rubber futures closed firm: May 19.90c, July 20.50c, Sept. 20.80c.

New York Sugar.

NEW YORK, May 4.—Raw sugar was unchanged today. With the futures market closed, neither buyer nor seller made much effort to do business. Spots were quoted at 3.64 duty paid.

Refined was steady and unchanged at 4.90 for fine granulated, with demand light and of a hand-to-mouth character only.

The raw futures market will be closed on Saturdays during May, June, July, August and September.

JULY AND SEPTEMBER WHEAT DROP TO LOWEST OF SEASON

By the Associated Press.

CHICAGO, May 4.—All Chicago deliveries of wheat except December collapsed today to a new low price record for the season. Lowering of railroad freight rates on United States export wheat shipments appeared to be having exactly a reverse effect from what they were intended to bring about. The rail rate reduction was put forward as a reason for downturns today in wheat prices at Liverpool, a sequel to which was the decided drop in wheat values here.

Wheat closed unsettled, 1¾c to 2¼c net lower, corn 1c to 1¼c down. Oats, ⅛c to 1c off. Provisions unchanged to 5c off. 20 cents.

General selling that broke out in the Chicago wheat pit today found the market minus any adequate support. Price downturns that ensued were quickly given added momentum by execution of numerous standing orders which had been issued that wheat future delivery holdings be disposed of gradually at various set limits in order to stop losses. In addition to unlooked for setbacks in Liverpool wheat values today, the market here was bearishly affected by continued favorable domestic crop reports and by word that weather in Europe was more seasonable.

Besides persistent good sized deliveries of wheat on Chicago May contracts did much to handicap friends of higher prices. A significant feature was that the deliveries were being made largely to commission houses rather than to export interests, a circumstance which indicated scant demand. As many as 16 separate compulsion firms were reported as having taken in wheat today on May contracts.

Much bearish significance was attached to the fact that deliveries of wheat on May contracts here were remaining of large volume, today's total being upward of 800,000 bushels.

News was also at hand that May deliveries of wheat today at Winnipeg were heavy, amounting to 1,010,000 bushels.

Future Grain Prices

ST. LOUIS MERCHANTS EXCHANGE, May 4.—Following are today's high, low and close quotations as received from Kansas City and Chicago markets:

	High.	Low.	Close.	Yesterday.
MAY WHEAT.				
St L			110⅝	111⅝
Chi.	111⅞	110⅝	110⅝-¾	112-¼
K. C.	104⅛	102⅝	102⅝-¾	104⅝
JULY WHEAT.				
St L	114⅝	113¼	113½	113⅝
Chi.	116⅜	115	115½-⅝	117¼-⅜
K. C.	108⅞	106½	107½	108⅝
SEPTEMBER WHEAT.				
St. L	118⅝	116⅞	116⅞	119⅛
Chi.	120⅛	118⅝	119¼-⅜	121⅛-121
K. C.	111⅝	110⅝	110⅝	112¾-⅝ b
DECEMBER WHEAT.				
Chi.	124⅜	123⅜	123⅜-½	126-125⅝
MAY CORN.				
St. L			90⅝ a	91⅝ a
Chi.	88¼	87⅜	87⅜-½	89⅛
K. C.	84½	83¼	83¼	84¾ b
JULY CORN.				
St. L	94½	94	94a	91⅝ a
Chi.	93	92¼	92¾-⅝	93⅛
K. C.	88⅝	87⅜	87⅜-½	88
SEPTEMBER CORN.				
St. L				90b
Chi.	95⅝	94⅜	94⅜-⅝	85¾-½
K. C.	90⅛-¼	89½-⅝	89⅝-¾ a	90b
Chi.	89½	88¼	88¼	89½-⅝
DECEMBER CORN.				
MAY OATS.				
Chi.	48¾	47¼	42½ b	42½ b
JULY OATS.				
Chi.	46⅞	45½	45½-⅝	46½
SEPTEMBER OATS.				
Chi.	44⅞	44¼	44¼ a	44⅞
MAY RYE.				
Chi.	93¼	92⅛	93⅛	93⅝
JULY RYE.				
Chi.	94½	93⅝	94	94¼ b
SEPTEMBER RYE.				
Chi.	96⅝	95⅜	95⅝ b	96⅜

Record of the Week in Finance

NEW YORK, May 4.—Following is a record of the week in finance:

	This Week.	Prev. Week.	Same Week 1928.
Brokers' loans (Federal Reserve)...	$ 5,532,000	$ 5,492,000	$ 4,281,000
Federal Reserve System:			
Ratio (system)	73.3 pct.	74.3 pct.	70.2 pct.
Gold reserve	2,812,630	2,798,583	2,709,430
Holdings of securities	150,730	149,782	292,302
Rediscounts	985,829	974,513	757,054
(Final three ciphers omitted in above.)			
Car loadings (week ended April 20)	1,004,156	971,730	974,528
Sales of stock, N. Y. Stock Exchange	23,091,710	20,742,420	21,639,433
Sales of bonds, N. Y. Stock Exchange	$49,656,000	$51,197,000	$60,489,000
Total new financing	86,748,460	91,040,500	
Crude oil production (barrels)	2,650,550	2,671,850	2,403,800
Call money rate	10 to 15 pct.	7½ to 10 pct.	4½ to 6 pct.
Time money rate	8¾ to 8½ pct.	8 to 8¼ pct.	4½ to 5 pct.
Commercial paper	6 pct.	6 pct.	4½ pct.
	This Week.	Prev. Week.	Same Week 1928.
Bank clearings	$12,477,384,000	$10,782,126,000	$14,067,323,000

New York Bank Statement.

NEW YORK, May 4.—The weekly statement of the New York Clearing House issued today shows: Total surplus and undivided profits, unchanged; total net demand deposits (average), $66,518,000 increase; total time deposits (average), $1,-828,000 increase; clearings week ended today, $9,186,766,376; clearings week ended April 27, $7,230,830,347; clearings this day, $1,455,200,189.

We Are Pleased to Announce That

MR. I. LEON KLASKY

Has Become Affiliated With the Sales Department of Our Organization

H. L. RUPPERT & CO.
(INCORPORATED)
INVESTMENT SECURITIES
MEMBER ST. LOUIS STOCK EXCHANGE
402 PINE ST. MAIN 1082
ST. LOUIS, MO.

The State National Bank of St. Louis

Notice of Special Meeting of Stockholders June 3, 1929

Notice is hereby given that a special meeting of the stockholders of The State National Bank of St. Louis will be held at the office of the Bank, southwest corner of Fourth and Locust Streets, in the City of St. Louis, Missouri, on Monday, the 3d day of June, 1929, at the hour of 9 o'clock A. M., for the purpose of considering and voting upon the following proposals:

1—To approve, ratify and confirm the action of the Board of Directors of The State National Bank of St. Louis in entering into an agreement with the Mississippi Valley Trust Company and The Merchants-Laclede National Bank of St. Louis, providing that the name of the Mississippi Valley Trust Company shall be changed to Mississippi Valley Merchants State Trust Company; that its capital stock shall be increased from Three Million Dollars ($3,000,000.00), consisting of Thirty thousand (30,000) shares, of par value of One Hundred Dollars ($100.00) each, to Six Million Dollars ($6,000,000.00), consisting of Sixty Thousand (60,000) shares, of a par value of One Hundred Dollars ($100.00) each; that The Merchants-Laclede National Bank of St. Louis shall turn over to the new institution, the Mississippi Valley Merchants State Trust Company, acceptable assets aggregating Two Million Seven Hundred and Twenty Thousand Dollars ($2,720,000.00), over and above all liabilities, of which One Million Seven Hundred Thousand Dollars ($1,700,000.00) shall be in lawful money of the United States, and The State National Bank of St. Louis shall turn over to said new institution acceptable net assets aggregating Two Million and Eighty Thousand Dollars ($2,080,000.00), over and above all liabilities, of which One Million Three Hundred Thousand Dollars ($1,300,000.00) shall be in lawful money of the United States; Thirty Thousand (30,000) shares of the Mississippi Valley Merchants State Trust Company are to be exchanged for the Thirty Thousand (30,000) shares of stock of the Mississippi Valley Trust Company now outstanding; Seventeen Thousand (17,000) of the shares of the said new institution are to be delivered to the Liquidating Committee of the Merchants-Laclede National Bank of St. Louis, for distribution among the stockholders of said Bank; and Thirteen Thousand (13,000) shares of the stock of said new institution are to be delivered to the Liquidating Committee of The State National Bank of St. Louis, for distribution among the stockholders of said State National Bank; said Mississippi Valley Merchants State Trust Company is to assume all liabilities of The Merchants-Laclede National Bank of St. Louis and of The State National Bank of St. Louis, as of the date of the transfer of their respective assets.

2—To authorize the acceptance of Thirteen Thousand (13,000) shares of the capital stock of the Mississippi Valley Merchants State Trust Company, in exchange for said assets aggregating Two Million and Eighty Thousand Dollars ($2,080,000.00), said Thirteen Thousand (13,000) shares to be distributed to the stockholders of The State National Bank of St. Louis as of the date of said Special Meeting, in accordance with the terms of the above mentioned contract.

3—To authorize the transference to a Liquidating Company, to be organized pursuant to said above mentioned agreement, of all the net assets of The State National Bank of St. Louis, over and above all liabilities, including taxes, in excess of the said Two Million and Eighty Thousand Dollars ($2,080,000.00) and to distribute the stock of said Liquidating Company to the shareholders of The State National Bank of St. Louis, share for share.

4—To liquidate the business of this Bank under and in accordance with the provisions of the laws of the United States applicable thereto, and to surrender its corporate charter, as provided by said laws.

5—To appoint a Liquidating Committee for said Bank, and to provide the duties and powers thereof.

6—For the transaction of such other business as may properly come before said meeting.

Copies of the agreement between the Mississippi Valley Trust Company, The Merchants-Laclede National Bank of St. Louis and The State National Bank of St. Louis are on file and may be examined at the office of this Bank.

The stock transfer books of this Bank will be closed at 3 o'clock in the afternoon of May 25th, and will not be re-opened in the event the plan for the merger of the businesses of the three institutions named shall be approved by the requisite number of stockholders of each of said institutions. If such approval shall not be had then the stock transfer books will be re-opened at 10 o'clock on the morning of June 4, 1929.

Said meeting will continue in session until the hour of 12 o'clock noon of said 3d day of June, 1929, unless the purposes thereof be sooner accomplished.

Dated April 18th, 1929.

EDWARD B. PRYOR, President.
HENRY L. STADLER, Cashier.

P. DeC. Ball, Harold M. Bixby, T. K. Block, James W. Byrnes, Daniel K. Catlin, Leslie Evans, W. C. D'Arcy, Edward M. Flesh, Gerard B. Lambert, H. S. Mauffitt, Duncan L. Meier, W. H. Moulton, Edward B. Pryor, Aaron S. Raub, L. M. Rumsey, Jr., Chas. W. Scudder, H. L. Stadler, H. B. Wallace, A. O. Wilson, Fred G. Zalbig.

The Directors

AUCTIONEERS AUCTIONEERS

AUCTION! AUCTION!
DRY GOODS, FURNISHINGS AND SHOES
THURSDAY, May 9th 10:30 A. M.
HELLMANN'S DRY GOODS STORE
2548 HEBERT ST.

A complete line of Piece Goods; Men's, Ladies', Misses and Children's Hosiery in silk, mercerized, lisle, cotton, etc.; Men's Dress and Work Shirts; Men's, Ladies', Misses' and Children's Union and two-piece Underwear; Men's Pants, Men's and Boys' Caps, Suits, Overalls, Lumberjacks and Coveralls; Ladies' House-dresses and Children's Dresses.

Also included in this sale: The complete stock of Bethel Store, Centralia, Mo., consisting of 600 pairs high-grade Men's Dress and Work Shoes in standard brands.

LEVIN AUCTION CO.

TRUSTEE'S AUCTION SALE
LADIES' READY-TO-WEAR
WEDNESDAY, MAY 8th 10:30 A. M.
BROWN'S STYLE SHOP, 4656 Gravois Av.

Entire stock of ladies' ready-to-wear consisting of: Ladies' Silk Dresses, Suits, Coats, Ensembles, Lingerie, Ladies' Furnishings, Novelties and Millinery.

Fixtures consist of Mahogany Floor Cases, Counters, Shelvings, Fitting Room, Window Fixtures, Register, etc.

LEVIN AUCTION CO.

AUCTION! AUCTION!
SHOES! SHOES! SHOES!
TUESDAY, MAY 7th 10:30 A. M.
NOVELTY BOOT SHOP 2900 N. NEWSTEAD

A complete stock of ladies', men's, misses' and children's high-grade high and low Shoes in standard brands consisting of the following:
1500 pair high-grade ladies' novelty Shoes.
400 pair high-grade men's high and low Shoes.
300 pair boys' high-grade high and low Shoes.
500 pair misses' and children's high-grade high and low Shoes.
Also a complete line of Arctics, Felts and House Slippers.

LEVIN AUCTION COMPANY
PHILIP LEVIN, Auctioneer CEntral 9069
1329 Washington Ave.
WE BUY DRY GOODS, CLOTHING, SHOE STORES AND GENERAL STORES, CITY OR COUNTRY

AUCTIONEERS AUCTIONEERS

BEN J. SELKIRK & SONS
AUCTIONEERS AND APPRAISERS
REAL ESTATE AND INVESTMENTS
OFFICE: 1534 ARCADE BUILDING
PHONE CHESTNUT 6056

RECEIVER'S AUCTION SALE
CHARLES SUEME FURNITURE COMPANY
(A Corporation)
2226 DICKSON ST.
MONDAY, MAY 6th 10:30 A. M.

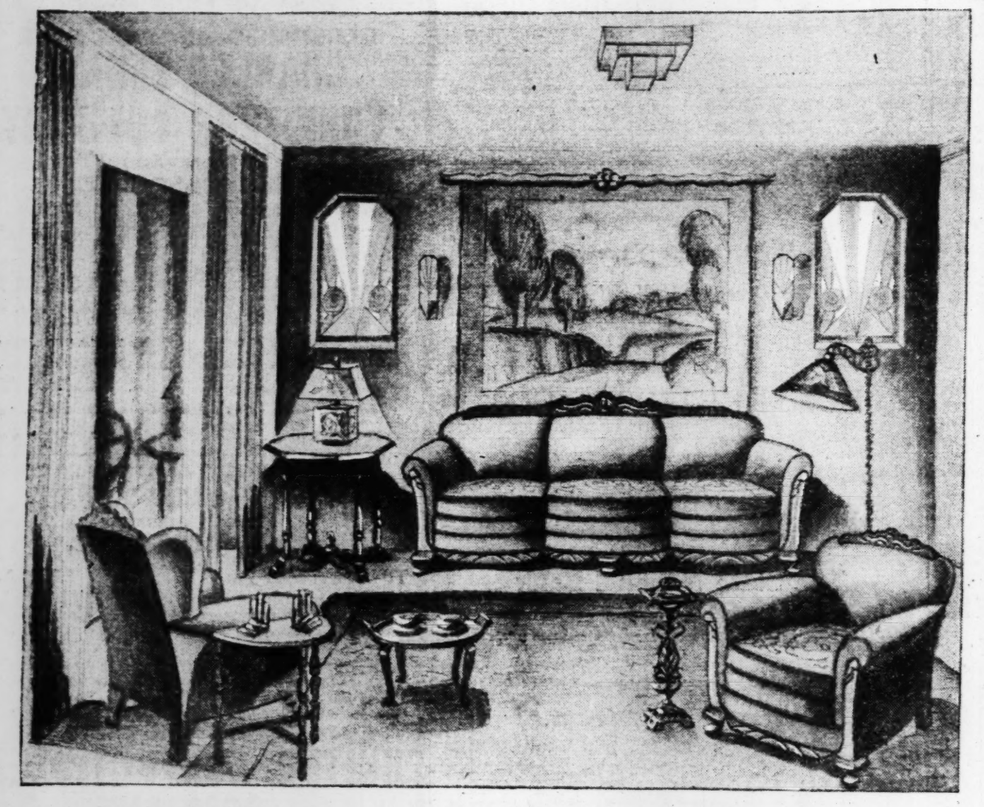
Pursuant to an order of the Circuit Court, Division No. 2, for the City of St. Louis, State of Missouri, and subject to approval thereby, we will offer for sale the following assets of the foregoing Corporation:

MACHINERY: 4 Side Molder, 2 Drum Sander, Glue Jointer, Mortiser, Rip Saws, Circular Resaws, Tenoner, Double Cut-Off Saw, Band Saw, H. & R. Pony Planer, 48" Berlin 3 Drum Sander, Double Spindle Shaper, Iron Frame Saw Table, Horizontal Boring Machine, Vertical Wood Bore, Belt Sanders, Steam Engine, Pumps, Boiler, Shafting, Belting, etc.

EQUIPMENT: 54 Factory Trucks, Work

a new Spring collection at Union Housefurnishing Co.

in spring a woman's fancy turns to thoughts of home



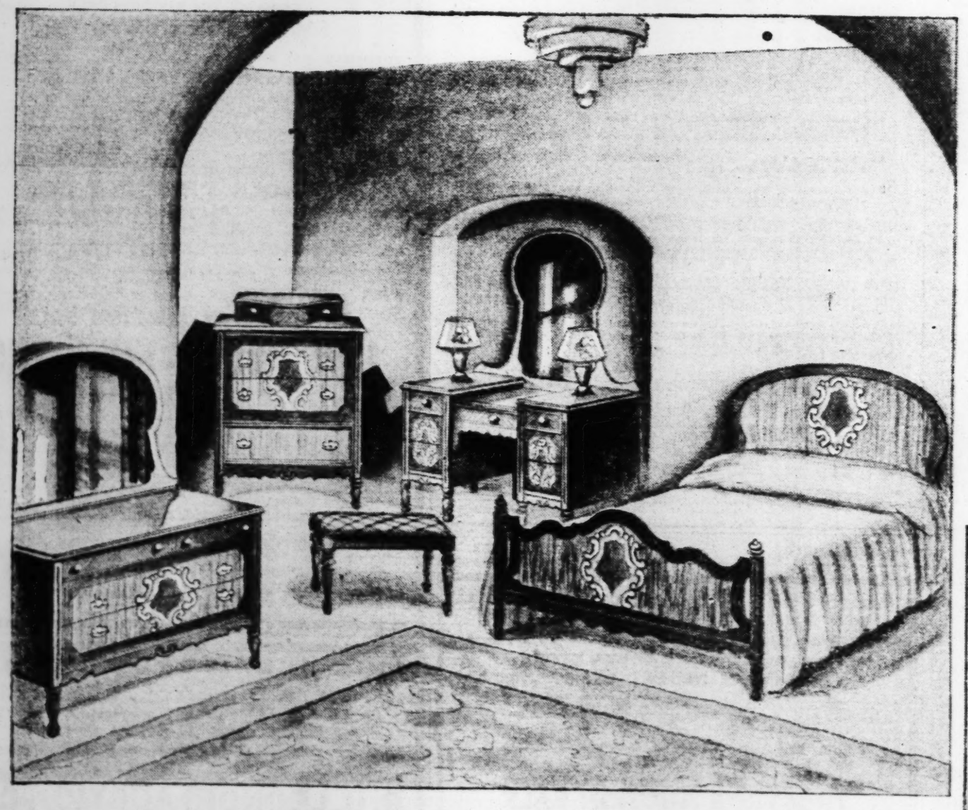
a masterpiece for the living room

appealing to women who cherish beautiful homes

$210

. . . do you know that for only FIVE DOLLARS DOWN you can have a living room so beautiful that it will be the envy of all your friends? A roomful of exquisite furnishings that you can cherish for a lifetime . . . pieces that mellow with the years. The Outfit pictured includes a beautiful three-piece bed-davenport suite covered in fine mohair, a smoker in a new design, an end table, a bridge lamp with a colorful shade, a novelty styled occasional table, a pair of book ends and a ROOM-SIZE VELVET RUG of marvelous pattern! 10 pieces of unsurpassed quality and unquestioned beauty!

Isn't it amazing to know such an outfit may be purchased for only five dollars down?



a woman is known by her bedroom

wherein lay all the charms of her personality

$189

. . . and what woman could resist a Bedroom Outfit of such gracious charm as the one pictured above? And it is so easy to buy . . . only FIVE DOLLARS DOWN and within twenty-four hours you will have as pretty a bedroom as any you could wish! Thirteen exquisite pieces, including a four-piece bedroom suite of walnut veneer, a smart vanity bench, a pair of boudoir lamps, a spring, mattress, 2 bed pillows, a bedspread, and luxurious ROOM-SIZE VELVET RUG!

a beautiful room for your very own and it requires only five dollars down

. . . the first, fresh, fragrant breezes of Spring bringing new life to all outdoors inspire in us a desire to give similar freshness to our homes. Whether it is a lamp, a chair, a table, a rug, a suite, or an entire room outfit . . . Springtime claims its own in the matter of supplementing new interest in the home. Whatever your wants . . . whatever your whims . . . they will be realized with amazing swiftness in the new home of the Greater Union!

a . . . a room is made—once a Wilton reposes on its floor! And here you have Whittall's Palmer Wiltons . . . fine enough to grace the most pretentious of homes . . . exquisite enough to endear the hearts of the most whimsical of women . . . for they were patterned after the fashion of the world-famous Anglo-Persians. Subtle as to design, fine as to texture, superb as to coloring, and you have your Whittall's Palmer Wilton! **$89.50**

b . . . it isn't a question of *a* lamp . . . it's a question of *how many* lamps . . . it takes to make a home really attractive. As to that there is no limit. Lamps should be in every available space to create a perfect, cosy atmosphere. Here we have sketched a bridge and junior lamp with antique bronze finish bases, and shades of soft colors in a conventional design . . . the other lamp is of green metal in a novel design **$1.00** and **$2.95**

c . . . refrigerators *do* go out of date . . . and we *must* keep up with the times. A Leonard in the home means perfect sanitation, for these models are well insulated, they have porcelain linings, and are modern in every respect. The model sketched has a golden oak exterior and is priced moderately at **$39.75**

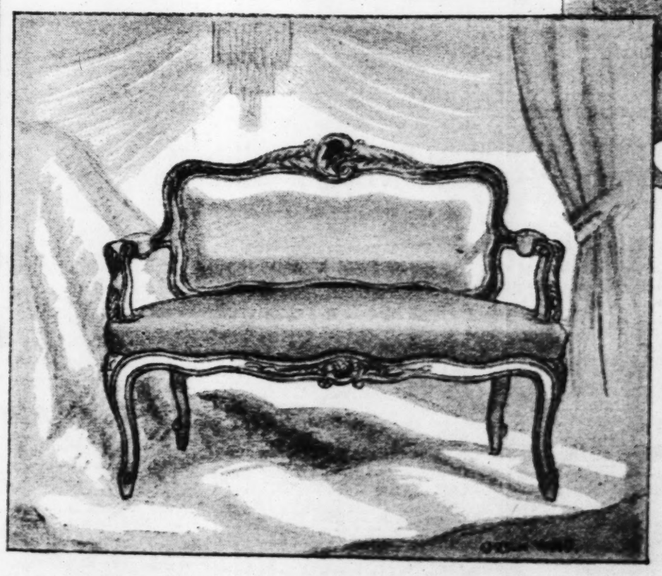
d . . . not even grandmother's best recipe for a roast would mean anything if you didn't have an all-white porcelain range like the one pictured above to bake it in! An oven thermometer makes it bake just right! Four large burners, spacious oven and boiler . . . a really ideal range!. **$59.75**

Store Open Evenings Till Nine

UNION

HOUSE FURNISHING COMPANY

1120 to 1130 Olive St.

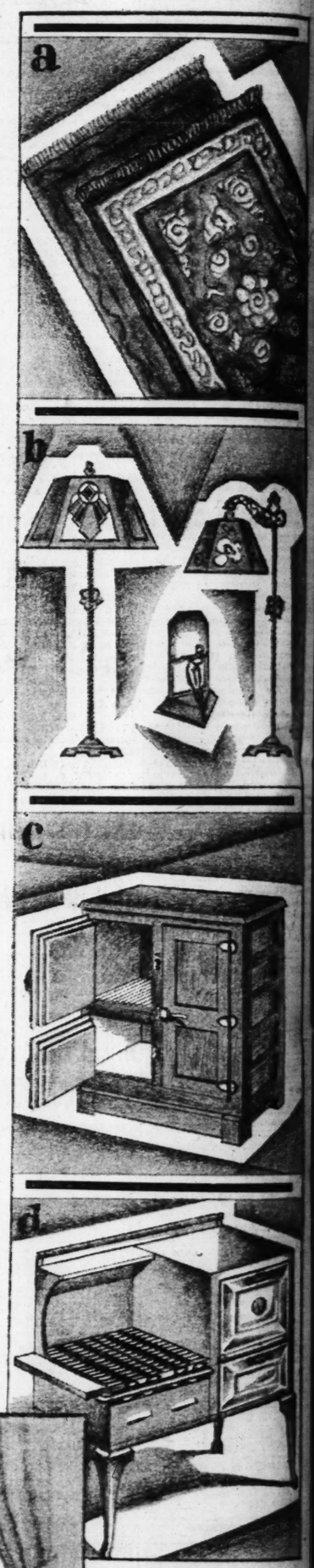


LOVE SEATS

With Imported Frames and Imported Covers

$49.75

. . . hand carving in exquisite detail give importance to these pieces! A choice of rich, imported covers gives variety! Truly impressing!





PART TWO.

HIGH HIT

Simpson Se

14 NEW MARKS HUNG UP IN OHIO RELAYS; CHICAGO WINS THE MILE

By the Associated Press.

OHIO STADIUM, Columbus, O., May 4.—Beckoning with his flying spikes, George Simpson, the sprinting darling of Ohio State's track team, showed athletes from 60 colleges the way to glory today by breaking the accepted world record for the 100-yard dash in the feature event of the sixth annual Ohio relays.

Two weeks ago Simpson dashed off the century in :09.5 in a dual meet with Pittsburg, and today he did it again, winning by two yards from a fleet field on a cold day beneath a leaden sky. Officials of the meet said his mark would probably be recognized, as the three-mile wind had not aided him materially. It bettered by one-tenth second the time established by Dan Kelly in 1906.

Other Records Go.

Apparently inspired by the slender black-haired Columbus youth, the 2000 students in the university college and high school events lent themselves to the shattering of another world record in the 440-yard shuttle hurdle relay, the national collegiate record in the 440-yard relay and 14 records of past Ohio relays. In addition, marks were established for future meets in four new events, the university shuttle hurdle, 440-yard and four-mile relays and the preparatory school one mile relay.

A drizzling rain fell during the last half of the program.

The second world record to fall was in the university shuttle hurdle relay. Ohio State's quartet of Francis Pierce, Albert Petersilge, Jim Crooks and Dick Rockaway clattered their way over the sticks in 1:01.8, breaking the record of 1:02.2 set by Illinois at the Drake relays last week. The Illini were second today.

Illinois' fleet squad of sprinters, Ed Timm, Jim Cave, Jim Patterson and George Burkhardt, contenders at the Texas, Kansas and Drake relays, vindicated their claims to superiority over Ohio State by whipping the Buckeyes in 1:21.5, a new collegiate record, clipping one-tenth second off the mark set by Notre Dame and Pennsylvania in 1927.

Simpson's victory in the invitation dash was a thing of beauty. Facing the starter with Jack Elder of Notre Dame, Reginald Bowen of Pittsburg, and Don Bennett, Toledo Libbey School boy, he got off to slow start and was behind at 50 yards. Then he jumped his field, bounced into a two-yard lead and held it to the tape. The others came in almost together but the judges gave Bowen second, Elder third and Bennet fourth.

Ohio State, Chicago and Illinois each won two of the seven university relays, while Purdue took the odd number, the Distance medley event. Records fell in four of them while the other three were new events on the program.

Simpson Again Helps.

Ohio State's sprinters, anchored by Simpson, avenged themselves for Illinois' victory in the quarter

Continued on Page 28, Col. 2.

THE IF

NATIONAL LEAGUE.

	W.	L.	Pct.	If they Win	If they Lose
Boston	8	2	.800	.818	.727
Chicago	9	5	.643	.667	.600
CARDINALS	8	5	.615	.643	.571
Cincinnati	6	7	.464	.500	.429
New York	4	5	.444	.500	.400
Pittsburg	4	7	.364	.417	.333
Philadelphia	4	8	.333	.385	.308
Brooklyn	4	8	.333	.385	.308

Yesterday's Results

NATIONAL LEAGUE.

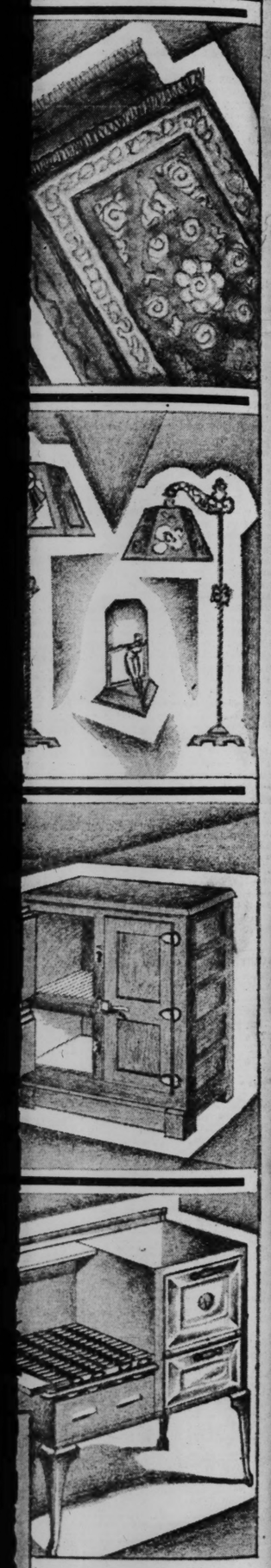
Cardinals 10, New York 7.
Cincinnati 7, Brooklyn 0.
Boston 5, Pittsburg 3.
Chicago 16-9, Philadelphia 6-7.

Today's Schedule

NATIONAL LEAGUE.

Cardinals at New York.
Cincinnati at Brooklyn.
Pittsburg at Boston.
Only games scheduled.

home



LOVE SEATS

With Imported Frames and Imported Covers

$49.75

. . . hand carving in exquisite detail give importance to these pieces! A choice of rich, imported covers gives variety! Truly impressing!

SPORT SECTION

ST. LOUIS POST-DISPATCH

PART TWO. ST. LOUIS, SUNDAY MORNING, MAY 5, 1929. 1—68

HIGH HITS TWO HOME RUNS; CARDS BEAT GIANTS, 10 TO 7

Simpson Sets World Record of 9.5 Seconds for 100 Yards

14 NEW MARKS HUNG UP IN OHIO RELAYS; CHICAGO WINS THE MILE

By the Associated Press.

OHIO STADIUM, Columbus, O., May 4.—Beckoning with his flying spikes, George Simpson, the sprinting darling of Ohio State's track team, showed athletes from 60 colleges the way to glory today by breaking the accepted world record for the 100-yard dash in the feature event of the sixth annual Ohio relays.

Two weeks ago Simpson dashed off the century in :09.5 in a dual meet with Pittsburg, and today he did it again, winning by two yards from a fleet field on a cold day beneath a leaden sky. Officials of the meet said his mark would probably be recognized, as the three-mile wind had not aided him materially. It bettered by one-tenth second the time established by Dan Kelly in 1906.

Other Records Go.

Apparently inspired by the slender black-haired Columbus youth, the 2000 students in the university college and high school events lent themselves to the shattering of another world record in the 480-yard shuttle hurdle relay, the national collegiate record in the 440-yard relay and 14 records of past Ohio relays. In addition, marks were established for future meets in four new events, the university shuttle hurdle, 440-yard and four-mile relays and the preparatory school one mile relay.

A drizzling rain fell during the latter half of the program.

The second world record to fall was in the university shuttle hurdle relay. Ohio State's quartet of Francis Pierce, Albert Petersilge, Ben Crooks and Dick Rockaway scored their way over the sticks in 1:01.8, breaking the record of 1:02.2 set by Illinois at the Drake relays last week. The Illini were second today.

Illinois' fleet squad of sprinters, Ted Timm, Jim Cave, Jim Patterson and George Burkhardt, conquerors at the Texas, Kansas and Drake relays, vindicated their claims to superiority over Ohio State by whipping the Buckeyes in 3:21.5, a new collegiate record, clipping one-tenth second off the mark set by Notre Dame and Pennsylvania in 1927.

Simpson's victory in the invitation dash was a thing of beauty. Facing the starter with Jack Elder of Notre Dame, Reginald Bowden of Pittsburg, and Don Bennett, Toledo Libbey School boy, he got off to slow start and was behind at the 10 yards. Then he jumped his head, bounced into a two-yard lead and held it to the tape. The others came in almost together but the judges gave Bowen second, Elder third and Bennet fourth.

Ohio State, Chicago and Illinois each won two of the seven university relays, while Purdue took the mile number, the Distance medley event. Records fell in four of them while the other three were new events on the program.

Simpson Again Helps.

Ohio State's sprinters anchored by Simpson, avenged themselves for Illinois' victory in the quarter

Continued on Page 2B, Col. 2.

Again Shatters Old Record for Century Dash



GEORGE SIMPSON.

RUNS 74 MILES IN 9 HRS, 40 MIN., IN PYLE'S RACE

By the Associated Press.

MUSKOGEE, Ok., May 4.—Running the 74 miles from Chelsea, Ok., to Muskogee in 9h. 40m. 20s., Giusto Umek of Italy was first today in the thirty-fifth lap of C. C. Pyle's coast-to-coast foot race.

Peter Gavuzzi, Italian, of Southampton, England, leader in elapsed time, and John Salo, Passaic, N. J., policeman, who is in second place, finished today's run in a dead heat. Their time was 11h. 1m. 10s., or more than an hour behind Umek.

Gavuzzi's elapsed time now is 228h. 13m. 12s. and Salo's 231h. 42s. Umek is third with 243h. 36m. 51s.

Gardner Drops Out.

MUSKOGEE, Ok., May 4.—Ed Gardner, Seattle Negro, dropped out of C. C. Pyle's pavement-pounding brigade today because of a pulled tendon. He was brought here by his trainer in an automobile.

Austin Captures British Net Title

BOURNEMOUTH, Eng., May 4.—H. W. Arustin of England today captured the British hard court tennis championship by defeating Louis Raymond, South Africa, in the final, 6—3, 6—2, 1—6, 6—4.

In the women's final, Miss E. L. (Bobby) Heine of South Africa defeated Miss Joan Ridley, England, 6—4, 3—6, 8—6.

COLUMBIA CREW WINS BLACKWELL CUP; SETS RECORD

By the Associated Press.

DERBY, Conn., May 4.—Columbia's hour of Derby rowing glory came at last today in a hair-raising varsity victory over Yale and Pennsylvania and a totally unexpected sweep of all four races in the annual Blackwell cup regatta on the Housatonic River.

Pulling away from Yale in the final quarter, a big and smooth Columbia varsity beat the Eli's by a half a length, to set an all-time record, 10 minutes, 12½ seconds, for the race. Wilting under the furious pace, Penn trailed the winners by five lengths.

Coming on the heels of successive triumphs in the 150-pound varsity, junior varsity and freshman tests, the varsity victory crowned the husky pupils of young Richard Glendon undisputed king of the river.

First Cleanup.

It not only was Columbia's first clean sweep of all four races, but also was the first time in the seven-year history of this competition that any other eight than Yale had won the great three-cornered test.

In the final drive that sent them over the finish line first by the narrow but safe margin of half a length, the Columbians knocked a tenth of a second off the regatta record of 10 minutes, 12 3-5 seconds, set by Yale in 1926. Yale's time was 10.14½ and Penn had 10.34½.

Fast times were registered in the earlier races, in all of which Columbia was pressed, but invariably had the necessary power in the last few strokes to win.

In the 150-pound varsity curtain raiser Columbia sprang a minor surprise by beating out Penn and Yale in that order with a length separating both second and third places. With Ed Kilroe of New York stroking a heady race and Yale fading after a flying start, Columbia won in 7 minutes and 7 seconds over the Henley distance of a mile and five-sixteenths. Penn's time was 7.12½ and Yale's 7.17 3-5.

Junior Varsity.

In the junior varsity rush, the first of the full two-mile events, the Columbia entry won by three-quarters of a length from Yale, with Penn six and three-quarter lengths back of the winner. The times were 10:55, 10.58 3-5 and 11.21 1-5.

The Columbia freshman led all down the course to win from Yale by a half length, with Penn two lengths farther back. The times were 10.58½, 11.00 and 11.09.

HARVARD TRACK MEN OUTCLASS HOLY CROSS AND BROWN IN MEET

CAMBRIDGE, Mass., May 4.—The Harvard track team swamped Holy Cross and Brown here today in the first outdoor intercollegiate meet of the season. The Crimson ran up a total of 83 2-5 points, while Brown was second with 26 3-5 and Holy Cross last with 25.

OKLAHOMA LOSES IN DUAL TRACK MEET FIRST TIME IN SIX YEARS

By the Associated Press.

LINCOLN, Neb., May 4.—The Oklahoma Sooners, stellar trackmasters of the "Big Six" conference, today lost their first dual track meet in six years, succumbing to the University of Nebraska, proteges of Henry "Indian" Schulte, by a score of 78 1-3 points to 52 2-3 points.

23 Strikeouts in 11 Innings.

CHILLICOTHE, Mo., May 4.—Chillicothe Business College took an 11-inning game from Wentworth Military Academy here this afternoon, 4 to 3. Bryant, on the slab for Chillicothe, had 23 strikeouts and allowed but four hits.

THE IF TABLE

NATIONAL LEAGUE.

	W.	L.	Pct.	If they Win	If they Lose
Boston	8	2	.800	.818	.727
Chicago	9	5	.643	.667	.600
CARDINALS	8	5	.615	.643	.571
Cincinnati	6	7	.464	.500	.429
New York	4	5	.444	.500	.400
Pittsburg	4	7	.364	.417	.333
Philadelphia	4	8	.333	.385	.308
Brooklyn	4	8	.333	.385	.308

AMERICAN LEAGUE.

	W.	L.	Pct.	If they Win	If they Lose
BROWNS	11	4	.733	.750	.688
Philadelphia	9	4	.692	.714	.643
New York	7	4	.636	.667	.583
Detroit	8	9	.471	.500	.444
Chicago	6	8	.429	.467	.400
Cleveland	6	9	.400	.438	.375
Boston	4	8	.333	.385	.308
Washington	3	8	.273	.333	.250

Yesterday's Results.

NATIONAL LEAGUE.

Cardinals 10, New York 7.
Cincinnati 7, Brooklyn 0.
Boston 5, Pittsburg 3.
Chicago 16-9, Philadelphia 0-7.

AMERICAN LEAGUE.

Cleveland 4, Washington 3.
Detroit 2, Boston 1.
New York 11, Chicago 9.
Browns vs Philadelphia; postponed, rain.

Today's Schedule.

NATIONAL LEAGUE.

Cardinals at New York.
Cincinnati at Brooklyn.
Pittsburg at Boston.
Only games scheduled.

AMERICAN LEAGUE.

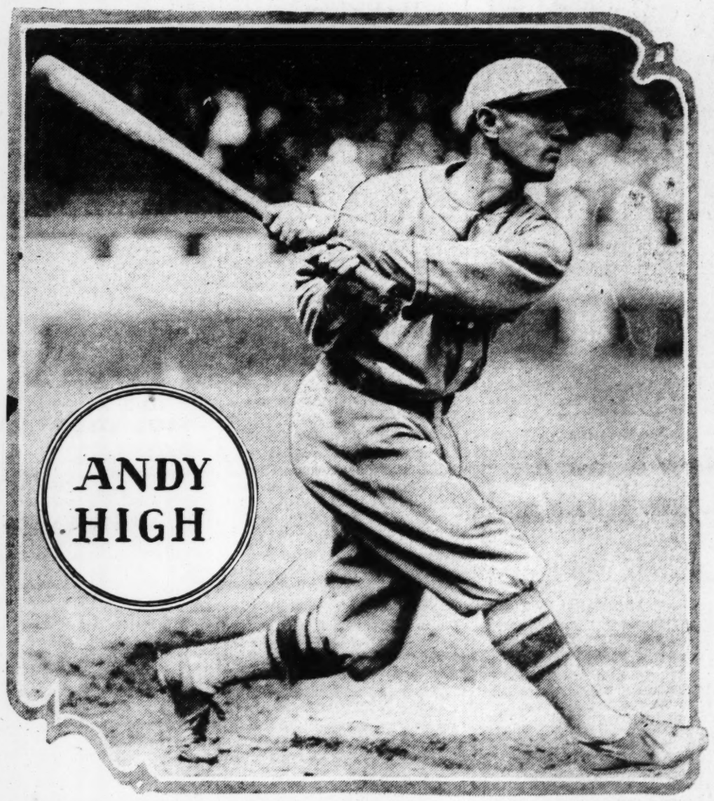
Philadelphia at St. Louis.
New York at Chicago.
Boston at Detroit.
Washington at Cleveland.

College Baseball

Army 8, Columbia 2.
Yale 4, Pennsylvania 1.
Amherst 7, Princeton 3.
Nebraska 1, Kansas Aggies 0.
Chicago 4, Ohio State 3.
Navy 6, Duke 4.
Wisconsin 2, Illinois 1.
Penn State 3, Syracuse 0.
St. Viator 4, McKendree 3.

Two Homers, Two Singles, Three Runs

ANDY HIGH, the Cardinals' third-sacker, hit two home runs, each with a mate on base, and two singles, in the Red Birds' first game in New York. He scored three times and started two double plays. These four hits out of five times at bat give him a total of 17 safe hits in 35 tries for a batting average of .486.



Dr. Freeland Noses Out The Nut to Win Pimlico Stake Race

Chart of the Hilltop Handicap

SIXTH RACE—$1500, the Hilltop, 3-year-olds, one and one-sixteenth miles; Start good; won driving; place same. Went to post 5:32 p. m., at post 1 minute. Winner, ch. c. 3, by Light Brigade-Toddie. Trainer, T. J. Healy. Time, :24, :48 3-5, 1:14, 1:40 3-5, 1:47 2-5. Value to winners, $1000, $500, $200.

HORSE.	WT.	PP.	ST.	¼	½	⅝	St.	Fin.	Jockey.	Equivalent Odds to 1
DR. FREELAND	122	3	2	2°	43	32	2½	1ª	L. Schaefer	3.10
THE NUT	111	5	6	6	6	6	2h	2ª	J. Malben	1.10
HERMITAGE	113	4	3	1½	1½	1°	3ª	3ª	E. Sande	5.85
FOLKING	109	1	4	4ª	5ª	5°	4ª	4ª	J. Bejshak	17.65
FRIAR CLIFF	109	2	1	3°	2ak	2ª	5ª	5ª	A. Pascuma	7.85
HOST	120	6	5	5ª	4h	4°	6	6	P. Walls	26.65

Dr. Freeland broke fast, was taken in hand for the first five furlongs, closed with good speed when put to a drive, wore Hermitage down and just lasted to stall off The Nut. Latter was allowed to trail far out of it for six furlongs, came to outside and closing with a belated rush, just failed to get up. Hermitage was hurried to the first turn and went into a good lead, saved ground all the way and held on gamely. Folking was unable to reach the leaders. Friar Cliff, with speed early could not keep up, when the race real came.

$2 Mutuel's Paid: Dr. Freeland, win $8.20, place $5.50, show $2.80; The Nut, place $2.70, show $2.20; Hermitage, show $2.90.

Special to the Post-Dispatch.

PIMLICO, Md., May 4.—Not more than the length of a head separated first, second and third horses at the finish of the Hilltop Handicap, trial for Preakness and Derby eligibles here this afternoon. Dr. Freeland was the winner.

The Nut, which finished second, beaten a short nose, might have reversed the order had he not been so dull, in the early portion of the race. He was coming with fine speed at the finish, making up two full lengths in the stretch in spite of the fact that he had the outside course. Earl Sande made a great effort to force Hermitage to maintain his early lead, but the horse appeared just short of the demands made upon him, although he stuck it out gamely and was beaten only a foot or two for all the money.

Folking, Friar Cliff and Host were apparently outclassed.

Dr. Freeland was the second choice in the betting. The fans made The Nut the choice. Dr. Freeland paid $8.20 for $2.

Altitude, racing in the colors of the Audley Farm, was winner of the Pimlico Oaks when she beat Mrs. F. Ambrose Clark's Aquastella by two and one-half lengths. March Hare, carrying the colors of the Wheatley Stable, was third. Eleven started. My Sis, Irish Morn and Eterne made the early pace but rounding the far turn Altitude went to the front and for the remainder of the trip held command. She paid a mutuel of $5.30.

The stake was worth $4760 to the winner.

The Green Spring Valley Steeplechase Handicap, a $5000 added stake, was an added attraction and it furnished a rousing contest. E. R. Bradley's Beelzebub, in a severe drive, managed to last long enough to stall of Red Bridge's rush at the end to win by a nose. The Dorwood Stable's pair, Rubigny and Elder, followed heads apart, beaten a length and a half. There were 15 fences and Beelzebub was a forward contender the entire trip.

Jockeys P. Walls and E. Ambrose were suspended for three days by Starter James Milton for disobedience at the post in the fourth race, in which they were astride Aquestella and My Sis, respectively.

Continued on Page 2B, Col. 7.

Wray's COLUMN

A Real Chance.

DANIEL PHILIP HOWLEY discreetly refuses to confirm an interview in a Detroit paper which quoted him as follows:

"I haven't made any prediction to date, but I'll make one now: St. Louis will win the American League pennant.

'The reasons are: We have the best pitching in the American League, we have a very smart baseball club and we have real fielding ability. There are other reasons, but I won't go into them."

Daniel denies the interview and invites fans to consider what a sucker he would be to pick his team to win the flag on 15 games' showing.

"The fact is, I said exactly what I told you before the season opened: 'I think we have a fine chance to beat out four other clubs that also have a real chance to capture the flag. That's as far as any sane manager would ever go,'" Daniel comments.

* * *

We Like the Sample.

DANIEL is right. The race is not to the man who gets off the mark first. A fast breaker gets the edge, but in a marathon it's the steady trudge that counts.

Accidents, bad breaks, the loss of an important cog for a few weeks—any little thing might throw a club off its stride long enough to cost it first place.

Besides, we note that the Athletics are thundering right with us and that New York is in close range. When that Yanks' artillery begins to popping, it will be time enough to put the question to the Browns.

In the meantime, a good start

DOUTHIT AND OTT ALSO GET 4-BAGGERS IN WEIRD GAME; HAINES YIELDS 14 BLOWS

A Hard-Won Triumph

CARDINALS.	AB.	R.	H.	O.	A.	E.
Douthit cf	5	3	2	3	1	0
High 3b	5	3	4	2	5	0
Frisch 2b	5	1	1	5	7	2
Bottomley 1b	5	1	0	10	0	0
Hafey lf	5	1	2	1	1	0
Holm rf	4	1	1	3	0	0
Gelbert ss	5	0	0	2	3	0
Wilson c	5	0	0	3	1	0
Haines p	4	0	1	0	0	0
Haid p	0	0	0	0	0	0
Haney	1	0	1	0	0	0
Total	44	10	12	30	18	2

GIANTS.	AB.	R.	H.	O.	A.	E.
Welch cf	5	0	1	4	0	0
Reese 2b	5	3	2	2	4	0
Lindstrom 3b	5	2	2	1	2	0
Ott rf	2	2	2	2	0	1
Terry 1b	5	0	3	13	1	0
Jackson ss	5	0	1	2	2	0
Leach lf	4	0	1	4	0	0
Hogan c	4	0	2	2	0	0
O'Farrell c	0	0	0	0	0	1
Hubbell p	3	0	0	0	4	0
Mays p	0	0	0	0	2	0
Henry p	0	0	0	0	0	0
Fullis	0	0	0	0	0	0
Crawford	1	0	0	0	0	0
Roush	0	0	0	0	0	0
Totals	39	7	14	30	16	2

Fullis ran for Hogan in eighth.
Crawford batted for Mays in eighth.
Roush batted for Henry in tenth.

Score by innings:

CARDINALS	0	0	2	0	2	0	0	3	0	3	—10
NEW YORK	1	0	1	0	3	0	0	0	2	0	— 7

Runs batted in—Terry (3), High (4), Leach (2), Douthit, Bottomley, Ott (2), Haney (2). Two-base hits—Hafey (2), Frisch. Home runs—High (2), Douthit, Ott. Double plays—High to Frisch to Bottomley (2); Gelbert to Frisch to Bottomley (2). Bases on balls—off Haines, 5; off Haid, 1; off Hubbell, 2; off Henry, 1. Struck out—by Haines, 1; by Haid, 1; by Hubbell, 2. Hits off—Hubbell, 8 in 7⅓ innings; off Mays, none in 2-3 innings; off Henry; 4 in 2 innings; off Haines, 11 in 9 innings; off Haid, 0 in 1 inning. Passed ball—Hogan. Left on base—Cardinals, 7; New York, 10. Hit by pitcher—by Haid (O'Farrell). Umpires—Klem, Magerkurth and Jorda. Winning pitcher—Haines. Losing pitcher—Henry. Time 2: 24.

By J. Roy Stockton
Of the Post-Dispatch Sports Staff.

NEW YORK, May 4.—Jesse Joseph Haines did not have much except a hot temper this afternoon. The Giants clapped him for 14 hits and he gave five bases on balls and said a lot of impolite wordphrases to Umpire William Klem. To make it harder for Big Jess, his comrades played a rather dizzy game in the field.

But the Giants insisted on being dizzier and when the last mistake was made Billy Southworth's men were ahead, winning 10 to 7 in ten innings.

Taylor Douthit dropped a fly ball, Frankie Frisch made a wild throw to first base, another to second base and missed an easy grounder.

Chick Hafey fumbled a single and followed with a poor throw to the plate.

Every inning, it seemed, the Cardinals blundered, but the Giants finally out-blundered them.

Terry Out-Clowns 'Em All.

Bill Terry, the Giants' hard-hitting first baseman, made the big boob play of a silly afternoon.

In the ninth inning, after Melvin Ott had tied the score with a home run in the right field seats with one out, Terry hit a tremendous fly to left center. Taylor Douthit set sail for the ball and should have made the catch. Perhaps that is the only good explanation Terry could make. He fully expected Douthit to capture the fly. At any rate, Terry ran nonchalantly to first base and was so absorbed in watching the flying Douthit that he overlooked the formality of stepping on first base.

Urged on by Coach Ray Schalk, Terry increased his speed after rounding first and when the ball popped out of Douthit's hands Bill raced all the way to third. It looked dark for Haines and the Cardinals, with a man on third and only one out and the stands were in an uproar.

Jimmy Wilson on the Job.

But Jimmy Wilson was wide awake. He had been watching Terry and noticed that he had rounded first rather sharply. So when Gelbert took Douthit's throw-in and tossed to High, Wilson called for the ball, tossed to Bottomley and told him to touch first base and see what Umpire Magerkurth had to say. Bottomley went through the formality. That's all it usually is.

But this time the gesture was not in vain. Bottomley spoke to Magerkurth and the umpire flipped his right arm and pointed to Terry who was sitting on third base, catching his breath.

Jackson followed with a slow grounder to High. Andy managed to throw him out at first, but Terry could have scored from third if he had been there and the game would have ended with the box score stating "Two out when winning run was scored."

Nine Innings of Blundering Not Enough, So Giants Blunder Some More in Tenth

But the Giants had just begun to blunder. Bottomley led off in the tenth with a liner to right. Ott ran in for the ball, but not fast enough, and the ball popped out of his hand. Hafey slammed a double against the left field wall and Bottomley pulled up at third. Holm was purposely passed, filling the bases.

Gelbert hit off Dutch Henry's glove to Jackson and the shortstop's throw had Bottomley at the plate. But Jim slid for it, collided gently with Bob O'Farrell and that great catcher, the best in the business on plays at the plate, let the ball pop out of his glove. Bottomley was safe and the Cardinals were one run to the good and the bases were still filled.

Haney Bats in Two Runs.

Wilson sent a short fly to Leach and then Fred Haney was called on to bat for Haines. Haney was benched recently because he had failed to do his share of the hitting, but he came through in this pinch with a sharp ground single between short and second and Hafey and Holm scored.

The three-run margin was sufficient. Harold Haid pitched the tenth for the Cards and added to the excitement by hitting O'Farrell with a pitched ball and walking Pinch-Hitter Roush, but Welsh sent a long fly to left center that Douthit did not drop and Haid then struck out Andy Reese.

McGraw's men got after Haines right at the start. One out, Reese singled and after Lindstrom filed out, Ott walked and Terry made the first of his three straight hits, scoring Reese.

Douthit and High got their combination to working in the third. Taylor singled through the box and then Andy pumped one into the right-field stand for his first home run. They liked the idea of putting the Red Birds in the lead, and so in the fifth, did it again in much the same way. Douthit drew a pass in the second two-man rally, but High didn't change his plan any, hitting another four-bagger into the same stand.

Two singles in the second produced nothing, but in the third there was a pass between singles

Continued on Page 3B, Col 3.

BROWNS AND ATHLETICS ARE READY TO RESUME INTERRUPTED SCHEDUL

TEAMS BATTLE FOR THE LEAD; GRAY TO FACE RUBE WALBERG

By James M. Gould.

With their schedule somewhat water-logged by three successive days of rain, the Browns, anxious to show the home-folks what a league-leading team looks like, are beginning to wonder what kind of propaganda that was in the song which insisted that "it ain't gonna rain no more." If there is the slightest sign of weather-decency today, the teams led by Daniel Philip Howley and Connie Mack will wheel into action with Sam Gray, a winner of every one of his four 1929 starts and Rube Walberg, a southpaw nemesis of the Browns, as the opposing pitchers. With Saturday's wash-out, only two games remain of a series which opens the Eastern invasion and upon which the league-leadership depends.

Reports from the East indicate that the Athletics are behaving like a ball-club and if there is any doubt that the Browns are in the same class, Messrs. Bucky Harris of Detroit, Lena Blackburne of Chicago and Roger Peckinpaugh of Cleveland might be called to testify in their behalf. The proof of the baseball pudding is in the "games won" column and a glance at the standings shows that the Browns have won 11 and lost four while the opponents for today and tomorrow—always assuming that the weather permits action—have won nine and lost four.

Likes Bad Weather.

Gray, who will open hostilities for Howley, won't mind if the day is cold and wet. His two road-victories, one in Chicago and one in Detroit, were earned in the saddest kind of weather and the former Mackman declares he will have to train all over again to learn how to pitch when it gets warm.

The same battle-front that proved efficient on the recent trip will be continued in action by the Browns. Wallie Schang will do the catching indefinitely for the veteran never was better and the pitchers like to work with him. His cleverness and quick-thinking outweigh the weakness at the bat that Schang has shown this year.

The only other Brownie who has been consistently baffled by opposing pitching thus far is Oscar Melillo and, as in the case of Schang, the player's defensive play has been so superb there is no present possibility of his being supplanted.

There is a possibility that Howley may use against the Athletics the same pitching strategy he employed in Detroit—that is, feed them a left-hander in the person of Walter Stewart in the second game of the series. The Athletics, like the Tigers, are supposed to be "poison" to southpaws, but Stewart's feat in holding the Detroiters to two hits in eight innings may win him the starting honor tomorrow. As the Athletics have been idle two days, Mack's pitching staff is again ready to work in order and this series—if any—may disclose some real hurling workmanship.

McGowan Stars.

Frank McGowan's work since the season has been of highest caliber on defense and offense and the Manush-Schulte-McGowan outfield combination is functioning brilliantly.

The series scheduled with the four Eastern clubs gives the Browns their first real test for, truth to tell, outside of the possibility that Detroit will get some pitching, the three other Western clubs seem fitted only to make up the eight teams needed for a well rounded league.

If George Blaeholder works against the A's or against the Yanks, who follow them into St. Louis, Manion will be his catcher. The former Tulsan believes Manion is lucky for him. Ferrell, for the present, will be inactive, but is due to get plenty of work before the season is well along.

It will be interesting to note whether or not Jack Quinn works against the Browns. Quinn, dating from the time he was with the Yankees, has believed he cannot win at Sportsman's Park, and seldom is called upon.

Wonder what became of the 1929 edition of the balk rule?

Minor League Standings

CENTRAL LEAGUE.

Club.	W.	L.	Pct.	Club.	W.	L.	Pct.
Akron	6	3	.714	Dayton	4	4	.500
Erie	5	3	.714	Canton	3	5	.375
Ft. Wayne	5	3	.714	Springfield	3	6	.333

INTERNATIONAL LEAGUE.

Club.	W.	L.	Pct.	Club.	W.	L.	Pct.
Baltimore	6	5	.643	Buffalo	5	5	.500
Rochester	7	4	.636	Montreal	6	7	.462
Reading	7	5	.583	Jer. City	5	7	.417
Toronto	6	5	.545	Newark	3	8	.273

SOUTHERN ASSOCIATION.

Club.	W.	L.	Pct.	Club.	W.	L.	Pct.
N. Orleans	13	6	.684	Chatta'ga	9	11	.450
Birmingh'm	11	7	.611	Lit. Rock	7	11	.389
Memphis	10	7	.588	Mobile	6	13	.316
Atlanta	10	7	.556	Nashville	5	11	.313

WESTERN LEAGUE.

Club.	W.	L.	Pct.	Club.	W.	L.	Pct.
Ok. City	15	5	.800	Omaha	7	9	.438
Denver	9	7	.563	Topeka	6	8	.429
Tulsa	8	8	.500	Wichita	6	9	.400
Pueblo	8	8	.500	Des M.	6	9	.400

WESTERN ASSOCIATION.

Club.	W.	L.	Pct.	Club.	W.	L.	Pct.
Lodence	6	3	.667	E. Smith	6	5	.545
Sfield	6	3	.667	Shaw	5	6	.455
Muskogee	6	3	.545	Joplin	2	7	.222

PACIFIC COAST LEAGUE.

Club.	W.	L.	Pct.	Club.	W.	L.	Pct.
Missions	24	11	.686	Hollyw'd	17	18	.486
Los Ang	24	13	.649	Seattle	17	21	.447
Oakland	21	18	.538	Portland	14	19	.424
Frisco	19	20	.487	Seattle	23	28	.324

AMERICAN ASSOCIATION.

Club.	W.	L.	Pct.	Club.	W.	L.	Pct.
K. City	11	4	.733	Colbus	6	10	.375
Kapolis	11	5	.688	Lville	5	10	.333
Indapolis	10	6	.625	Toledo	5	10	.333
St. Paul	10	6	.625	Milw'kee	3	10	.231

TEXAS LEAGUE.

Club.	W.	L.	Pct.	Club.	W.	L.	Pct.
Waco	10	4	.500	Fort W.	8	7	.533
Houston	13	5	.650	Dallas	8	11	.421
S. Ports	11	7	.550	San An.	7	13	.350
W. Falls	10	7	.588	Beaum't	6	12	.300

COTTON STATES STANDING:

Club.	W.	L.	Pct.	Club.	W.	L.	Pct.
Austin	11	5	.688	Meridian	9	6	.600
Laurel	9	6	.600	Monroe	7	9	.438
N'tchez	9	6	.600	Shreve'p	6	10	.375
Jackson	9	7	.563	El'sdo	2	12	.143

Coff, District's Longest Driver, Hits Ball 300 Yards From the Tee

CLARENCE COFF, Westborough professional, who hits a golf ball farther from a tee than any other player in the St. Louis district.



Westborough "Pro" Neglected His Short Game to Get Distance but Horton Smith Showed Him How to Use His Irons.

By W. J. McGOOGAN.

Dub golfers who turn in scores higher than a hundred strokes for 18 holes but glory in the length of their drives from the tees have real cause to be jealous of Clarence Coff, professional at the Westborough Country Club, who is generally regarded as the longest driver in the St. Louis district.

Although Coff has never won a driving contest in the district, some of his feats seem to stamp him as the outstanding tee shot artist of the district beyond dispute. However, if there is anyone who would like to challenge his claims there is no doubt that Coff would be glad to try conclusions.

Began Playing at 11.

Clarence is 28 years of age, 5 feet 11¼ inches tall, and weighs 180 pounds. He began playing golf 14 years ago while he caddied at Triple A. He didn't take any lessons but learned the game from watching good players.

The longest drive Coff has ever made, that he recalls, was 410 yards long. This he did at West Frankfort, Ill., last year. He was playing a 621-yard hole. His second shot reached the green and he was down in four for a birdie on the par five hole.

At Westborough, Clarence drives most of the greens up to 331 yards with ease and he has even driven No. 2 green in one. Thts is the famous water hole at Westborough which is such a nightmare for the hundred shooters. It is 351 yards long. The water is a lake about 75 yards wide, 275 yards from the tee, and the green is on the far bank. Coff drove this green from the tee and of necessity the whole flight of the ball was in the air.

He ascribes his ability to get such tremendous distance out of his tee shots to exceptionally strong forearms and wrists and to a fast twist of the body as he swings into the ball.

Shines Up His Irons.

With all the advantage which his fine driving gives him there has always been a weakness in his game which has kept Coff from the top rank of golfers. That is his short game. He says he neglected this important feature of golf up to the past winter but now he is "red hot" with his irons and points to a 67 at Westborough and a 72 at Algonquin as proof.

Coff says he overcame his short game weakness this winter during a 12,000 mile trip through the Far West which he made with Ben Richter, Triple A professional. They played in many of the California tournaments in which the stars of the country played and Coff again got his lessons watching the good ones.

Horton Smith, Coff states, showed him how to stroke a ball smoothly with an iron and how to keep his head down long after the shot is made.

In a recent match at Algonquin Coff and Walter Pfeffer, president of Westborough, defeated Roger Lord and Art Goble. This was the match in which Coff made a 72. The teams are scheduled to play a return engagement at Westborough today.

Illinois Golfers Lose.

Special to the Post-Dispatch.

URBANA, Ill., May 4.—In a Big Ten Conference golf match here today, Michigan defeated Illinois, 10½ to 7½, by scoring heavily in the doubles matches. In the singles the score stood 6-all, but in the doubles Michigan annexed 3½ points against 1½ for the Illini.

Simpson Sets New Record Of 9.5 Seconds for 100 Yards

Continued From Page 1S, Col. 1.

mile event by winning and breaking their record of 1928 in the half mile relay. The time was 1:27.1.

Chicago, anchored to victories in the one and two mile relays, broke the record in each, running the first in 3:22.4 and the second in 7:56.6. Ohio State's middle distance men were second in both events.

Illinois' four-mile team, holders of the intercollegiate record of 17:40.2, could do no better than 17:53.4 today, defeating Indiana, their only rival by 40 yards.

De Pauw College of Green Castle, Ind., won two of the five college relays as well as a second and a fourth. They chased home ahead in the one mile and 400-yard relays. Ohio Wesleyan won the 880-yard event, Western State Teachers' College of Kalamazoo, Mich., the two-mile event and Michigan State Normal the distance medley. Records in all college relays fell except the distance medley.

Records in four individual events for university and college athletes fell during the day. In addition to Simpson's record-breaking dash, Vic Pickard of Pittsburg cleared 13 feet 7½ inches in the pole vault; John Anderson of Cornell, another Olympic athlete, tossed his discus 157 feet 5¾ inches, within half a foot of the accepted world record, and Portmess of Northwestern broadjumped 23 feet 7⅛ inches.

Joe Sivak, former Illinois Athletic Club star, led the way in the one mile team race, helping Butler College win the event. Sivak's time of 4:26.3 was one-tenth second above the record.

The Summaries.

SHOT PUT—Won by Walsh, Notre Dame, 49 ft. 9¾ inches; second, Weaver, Chicago, 44 ft. 11¼ in.; third, Vessler, Miami, 44 ft. 11 in.; fourth, Morris, Haverford, 44 ft. 10⅜ in.; fifth, Anderson, Cornell, 44 ft.

DISCUS THROW—Won by Anderson, Cornell, 157 feet 5¾ inches (new meet record; old, 147 feet 10⅜ inches, set by Anderson in 1927); second, Rasmus, Ohio State, 148 feet 1¾ inches; third, Morris, Haverford, 143 feet 7¾ inches; fourth, Koehler, West Virginia, 138 feet 4¾ inches; fifth, Hill, West Virginia, 138 feet 2¾ inches.

OPEN 100-YARD DASH—Won by Lambacher, Ohio Wesleyan; second Kriss, Ohio State; third, Gordon, Indiana; fourth, Schnellbach, Duquesne; fifth, Ford, Bethany. Time, 9.9.

IN-VITATION 100-YARD DASH—Won by Simpson, Ohio State; second, Bowen, University of Pittsburg; third, Rider-Notre Dame; fourth, Bennett, Toledo Libbey High school. Time, 9.5.

(Breaks accepted world record of 9:6 first set by Kelly in 1906 and since officially equalled.)

TWO-MILE RELAY—Won by Chicago (Williams, Livingstone, Letts, Gist); second, Ohio State. Time, 7.50.6. New meet record. Old record of 8.08 set by Georgetown in 1925.

UNIVERSITY 440-YARD RELAY—Won by Illinois (Patterson, Timm, Cave, Burkhart); second, Ohio State; third, Notre Dame; fourth, Michigan State. Time, 41.3. (New national collegiate record. Former collegiate record of 41.6 set by Pennsylvania and Notre Dame in 1927.)

HAMMER THROW—Won by Gwinn, Pittsburg, 176 feet 2¾ inches; Uschjt, Ohio State, 148 feet 7 inches; third Seffert, West Virginia, 142 feet 11¾ inches; fourth, Hubert, 140 feet 7 inches; fifth, Smalley, Indiana, 135 feet 3 inches.

UNIVERSITY FOUR MILE RELAY—Won by Illinois (Orlovich, White, Stine, Hull); second, Indiana. Time, 17:53.4.

ONE MILE TEAM RACE—Won by Butler (Sivak, Hamilton, Gaston, Hall); second, Michigan State; third, Michigan; fourth, Ohio State; fifth, Wabash. Time, 4:26.3. (New meet record. Old record of 4:27.2 set by Illinois in 1927.)

ONE MILE RELAY—Won by Western State Teachers, Kalamazoo, Mich.; second, Depauw; third, Miami; fourth, Ohio University; fifth, Michigan State Normal. Time, 3:12 (new record; old record of 3:16.1 set by Cornell College, Iowa, in 1926.)

BROAD JUMP—Won by Portmess, Northwestern, 23 feet 7⅛ inches; second, Luterbaek, Pittsburg, 22 feet 9 inches; third, Snyder, Lincoln University, 22 feet 8⅝ inches; fourth, Bottellman, Illinois, 22 feet 4 inches; fifth, Gaines, Western State Teachers, 21 feet 8¾ inches. (New record; old record of 23 feet 2 inches set by Bowling of Georgetown in 1923.)

COLLEGE HALF-MILE RELAY—Won by Ohio Wesleyan (Schaefer, Kane, Kelsey, Meloy); second, Miami; third, Wooster; fourth, Detroit City College; fifth, St. Xavier. Time, 1:26.

HIGH JUMP—Won by Carr, Illinois, 5 ft. 11¾ inches; second, tie between Davis, Miami; Stine, Ohio State; Cowden, Hockle, Western State Teachers; Russell, Bradley Institute, and Brady, Louisville, 5 ft. 10⅝ in. On the toss for the medal, Brady won second and Davis third.

POLE VAULT—Won by Pickard, Pittsburg, 13 ft. 7½ in.; second, McDermott, Illinois, 13 ft. 4¾ in.; third, tie between Hartzell, Ohio State; Marshall, Whitney, Michigan State Normal, and Wells, Northwestern, 12 ft. On the toss for the medal, Marshall was first, Whitney fourth and Wells fifth.

COLLEGE ONE-HALF MILE RELAY—Won by Michigan State Normal, second, Kalamazoo; third, Miami; fourth, Depauw; fifth, Ohio Northern. Time—1:26.

COLLEGE 440-YARD RELAY—Won by Depew, second, Miami; third, St. Mary's; fourth, Ohio Wesleyan; fifth, Bethany. Time, 43s.

UNIVERSITY DISTANCE MEDLEY (440 HALF MILE, THREE-QUARTERS MILE, MILE)—Won by Purdue, second, Illinois; third, Chicago; fourth, Northwestern; fifth, Indiana. Time, 10:29.3.

UNIVERSITY 220 LOW HURDLES—Won by Sentman, Illinois; second, Ohio Wesleyan; third, Rodgers, Illinois; fourth, Dilworth, Ohio State; fifth, Byrne, Ohio State. Time, 24.5.

OPEN SHUTTLE HURDLE RACE—Won by Ohio State (Pierce, Peterseige, Crooks, Rockaway); second, Illinois; third, Pittsburg; fourth, Michigan State. Time, 1:01.2. (new record; old record of 1:02.3 set by Illinois at Drake relays in 1928.)

MILE TEAM RACE—Won by Butler, 21 points; second, Notre Dame, 27; third, Ohio State, 36; fourth, Ohio Wesleyan, 37; fifth, Michigan State Normal, 41.

STRONG WIND IS FATAL TO THIS 100-YARD RECORD

By the Associated Press.

SAN FRANCISCO, May 4.—The world record mark for the 100-yard dash was bettered by one-fifth of a second here today in the Pacific Association track and field championships at Kezar Stadium when Russell Sweet of the Olympic Club, San Francisco, ran the distance in 9 2-5 seconds. The mark probably will not be allowed as a new record, however, as Sweet had a strong wind at his back.

Another world's mark was broken by Gloria Russell of the Northern California Athletic Club in the girls' baseball throw with a toss of 262 feet, 11 inches. The former record was 252 feet, 4 inches, held by Vivian Hartwick of the same club. Miss Hartwick took second today with a toss of 254 feet, 3 inches. This also bettered the old record but it is doubtful if either will be accepted, as they were aided by the wind.

Athletes from the Olympic Club won team honors in the championships with a total of 80 points. Stanford University placed second with 72 points, while the University of California was third with 19.

RAIN INSURANCE ON ONE OF 43 POSTPONED TILTS

By the Associated Press.

NEW YORK, May 4.—The business of writing rain insurance for major league baseball teams isn't what it used to be even though the rainy season this spring has been far more potent than the average.

Of the 43 games washed into summer double-headers and open dates because of excessive moisture about the big league diamonds, only one was insured. The Boston Braves took out a $6000 policy against rain for the opener with Brooklyn in Boston and it ended the season with a financial success when the first of a series of steady rains swept the Eastern seaboard.

As a whole, however, the business dwindled from a $5,000,000 affair in 1924 to a bare $800,000 worth of policies last season, with the prospect of a still greater drop this year. Stress of indemnity principles, rather than the possibilities of gambling with the weather and the increased cost of insurance, seems to have discouraged the customers.

Premiums Are Too High.

"The added gate attraction of double-headers later in the season and the possibility of playing off postponed games on open dates gives major league teams a chance to regain most of the cash lost during early rains," Leonard Peterson, an official of one of the largest companies handling this type of insurance, explained today. "Premiums are high on rain insurance and therefore it is not considered good business policy to insure games from day to day. Single events offer more attractive possibilities."

Cost of insurance against the weather varies according to type. Where a contest is prevented by rain falling during a period three hours before starting time and one hour after, the premium charged approximates 20 per cent of the insurance taken. If specification is made that one-tenth of an inch of rain must fall, the premium averages 10 per cent.

BRAVES BEAT PIRATES, 5 TO 3, AS SEIBOLD KEEPS HITS SCATTERED

By the Associated Press.

BOSTON, May 4.—The league-leading Boston Braves opened a long home stand today by defeating the Pittsburg Pirates, 5 to 3, in the first game of their series.

Two of the Pirates' eight hits were home runs by Paul Waner and Grantham. The Braves gathered four of their five runs in the sixth inning, when they hammered Petty for three singles and a double. Maranville went through the game errorless, keeping his fielding record flawless. The box score:

PITTSBURG.	AB.	R.	H.	O.	A.	E.
Bartell, 2b	4	0	0	2	0	1
P. Waner, cf	4	0	0	2	0	0
P. Waner, rf	4	1	2	0	0	0
Traynor, 3b	4	1	2	0	3	0
Grantham, lf	3	1	2	6	0	0
Sheely, 1b	4	0	1	8	1	0
Riconda, ss	4	0	0	3	4	0
*Jones	1	0	0	0	0	0
Hemsley, c	2	0	0	3	1	0
**Brame	1	0	0	0	0	0
Petty, p	2	0	0	0	1	0
Hill, p	1	0	0	0	0	0
†Brickell	1	0	0	0	0	0
Totals	34	3	7	24	10	1

*Batted for Ricondo in ninth.
**Batted for Hemsley in ninth.
†Batted for Hill in ninth.

BOSTON.	AB.	R.	H.	O.	A.	E.
Clark, cf	4	0	1	4	0	0
Maguire, 2b	4	0	2	3	4	0
Slaker, 1b	4	0	0	11	1	0
Harper, lf	4	0	0	1	0	0
Bell, 3b	4	1	1	4	2	0
Mueller, rf	4	1	1	2	0	0
Maranville, ss	4	1	1	3	5	0
Spohrer, c	4	2	3	3	0	0
Seibold, p	3	0	1	1	1	0
Totals	33	5	11	27	10	0

Score by innings:

Innings—	1	2	3	4	5	6	7	8	9	
Pittsburg	0	0	1	0	1	1	0	0	0	—3
Boston	0	0	1	0	4	0	0	0	x	—5

Runs batted in—P. Waner, Grantham, Seibold, Maguire, Maranville, Spohrer, Bell. Two-base hits—P. Waner, Grantham, Seibold. Three-base hits—Traynor, Grantham. Home runs—P. Waner, Grantham. Sacrifices—Burg, Boston 2. Base on balls—Off Petty 1, off Hill 1, off Seibold. Struck out—By Petty 2, by Seibold 1. Hits—Off Petty 10 in 5 1-3 innings; off Hill 1 in 2 2-3 innings. Losing pitcher—Petty. Umpires—Reardon, McCormick and Pfirman. Time—1hr., 56m.

SORRELL PITCHES THE DETROIT TIGERS TO 2-1 WIN OVER RED SOX

By the Associated Press.

DETROIT, Mich., May 4.—The Detroit Tigers defeated Boston here this afternoon, 2 to 1. Sorrell pitched the entire game for Detroit and Ruffing for the Red Sox.

BOSTON	AB.	R.	H.	O.	A.	E.
Rothrock cf	4	0	1	3	0	0
Rhyne ss	3	0	0	1	1	0
Scarritt, lf	3	0	0	2	0	0
Taitt rf	4	0	1	2	0	0
Regan 2b	2	0	0	1	0	0
Gillis 2b	1	0	0	0	1	0
Reeves 3b	3	0	0	1	1	1
Barnett 3b	0	0	0	0	3	0
Todt 1b	3	0	0	8	0	0
Berry c	3	0	1	4	0	0
Ruffing p	3	0	1	0	2	0
Ferguson	1	0	0	0	0	0
**Williams	1	0	0	0	0	0
‡Nariesley	0	0	0	0	0	0
Totals	29	1	4	24	8	2

*Batted for Reeves in seventh.
**Batted for Rayne in ninth.
‡Ran for Williams in ninth.

DETROIT	AB.	R.	H.	O.	A.	E.
Johnson lf	5	1	2	1	0	0
Rice cf	3	0	0	2	1	0
Gehringer 2b	2	0	0	3	4	0
Heilmann rf	4	0	0	2	0	0
Alexander 3b	4	0	1	1	10	2
McManus 3b	4	1	1	0	1	0
Sloa c	3	0	1	7	2	0
Schulte ss	3	0	0	1	2	0
Richardson ss	0	0	0	0	1	0
Sorrell p	4	0	0	1	2	0
Fothergill	1	0	1	0	0	0
Totals	33	2	6	27	25	2

*Batted for Schulte in eighth.

Innings—	1	2	3	4	5	6	7	8	9	
Boston	0	0	0	0	0	0	1	0	0	—1
Detroit	0	0	0	0	0	0	1	1	x	—2

Runs batted in—Rice, Bigbow, Fothergill. Two-base hits—Todt, Johnson, Sloa, Rice, Gehringer. Double plays—Alexander to Schulte to Alexander; Schulte to Gehringer to Alexander. Left on bases—Boston 4, Detroit 11. Base on balls—off Ruffing 4, off Sorrell 2. Struck out—By Ruffing, 6; by Sorrell 2. Umpires—Dineen, Crosby and Campbell. Time of game—1h 50m.



On July 8 the qualifying round for candidates to represent St. Louis in the National Public Links Tournament will be held over the Municipal links in Forest Park, Ben Lahrman, president of the Municipal Athletic Association, announced yesterday.

The city will be entitled to six representatives in the tournament, four for the team and two alternates. It is the plan at present to permit all entrants, expected to number about 60, to shoot 18 holes and then hold another tournament for the 32 low scorers.

Among those who are looked upon as leading candidates for the St. Louis team are Bob Isherwood, who won the District Junior title last year; Dr. J. R. Davis, Joe Fedor, Togo Hamamoto and Eddie Donohue.

Only those golfers who confine their activities to public links throughout the country are eligible to play in the tournament and officials handling the event here anticipate a record-breaking entry, numbering up to 150.

Lahrman has written to the United States Golf Association requesting permission for those golfers who play over public fee courses, such as Creve Coeur and on courses with a daily fee such as Westborough and Hillcrest, to enter the tournament, but he is not at all confident that this permission will be granted.

The prize for the winning team is the Warren G. Harding Cup, donated by the late President of the United States.

At a recent meeting of the members of the Hillcrest Club it was decided to conduct a membership campaign. There are now 410 members in the organization, and it is desired to secure 800 additional. Edward W. Foristel has been named chairman of the membership campaign.

The initiation fee to the club is $25 and dues are $30 per year.

G. F. Wood-Smith is president of the organization.

Women's Tourney Friday.

The first bi-monthly tournament of the Women's District Golf Association of the season which was twice postponed last week will be held at Bellerive Friday morning. There will be three classes of competition in all flights, low gross, low net and fewest putts.

Tomorrow morning at 11 o'clock committees representing the Missouri Professional Golfers' Association and the St. Louis District Golf Association will meet at the Missouri Athletic Association with a view to adjusting differences which have arisen between the two bodies over the conduct of the monthly pro-amateur tournament and the amateur handicap tournament.

The professionals have said that the handicap tournament was instituted without regard to the pro-amateur event while the amateurs claim their tournament should in no wise conflict with the pro-amateur tourney.

But the first handicap tournament was held on Friday while the first pro-amateur was held the following Monday which made it necessary for those who wanted to play in both to remain away from their business for two afternoons, practically in succession.

It is possible that a way will be found to hold the tournaments two weeks apart and reduce the inconvenience for those who wish to play in them.

"Pro" Event Tomorrow.

Tomorrow the St. Louis members of the Missouri Professional Golfers' Association will play their regular weekly tournament at the St. Louis Country Club with Art Longworth, Country Club professional, acting as host.

German railroads, through their information office at New York, send out dates of the championship tournament of the German Golf Association.

For the benefit of any St. Louisans who care to enter, the dates are:

May 25-26—Open championship of Germany, Berlin Golf and Country Club, at Wannsee-Berlin.

May 28—International women's amateur championship, Berlin Golf and Country Club, at Wamsee-Berlin.

Aug. 28—German men's amateur championship in Frankfurt-on-Main.

Chicago Municipal Golfers are in an uproar over the proposal of the South Side park commissioners to raise the greens fees from 20 cents to 40 cents for nine holes to play in Jackson and Marquette parks. Park commissioners in other districts of Chicago say that the charge in the parks under their supervision will remain the same, 15 cents for nine holes.

Newspapers in Chicago are publishing comments from those who play the public courses and these comments indicate that the golfers are not so excited over the payment of the fees as over the poor condition in which the courses are kept. They say they are willing to pay provided the money is used to improve the links.

PFLUEGER LEADS ALL EVENTS OF CLASS TOURNEY

New leaders appeared in Class A all events, class A doubles and class D doubles as a result of yesterday's bowling in the city class tournament at the Washington alleys. Jake Pfleuger, star Rex alley bowler, starred, rolling 657 in the doubles and 654 in the singles. This sensational rolling, coupled with a 528 score in the team, gave the veteran star a nine-game score of 1839, to oust Christ Sottrell from the all-events lead. A. Rothwell added 639 to Pfleuger's score in the doubles, the pair taking first position, with 1296 pins. A. Hebrank and C. Brace counted 1039 in their three games, to gain first place in class D. The new leaders rolled games of 345, 357 and 334. Bowling in the minor events will start today at 9 a. m., while the final five-man squad will roll at 2 p. m. this afternoon. The leaders to date:

3-MEN EVENT.
CLASS A.

Silver Seals	2813
Jackson	2812
Southwest	2792
CLASS B.	
Central Freights	2815
Meridians	2718
Schnur	2700
CLASS C.	
Scullin	2611
Upozers	2503
St. Andrews	2401
CLASS D.	
Rexalls	2513
Rinkey Dinks	2463
Manhattan	2411

2-MAN EVENT.
CLASS A.

Rothwell-Pfleuger	1296
White-Ameling	1260
Sitter-Weinstein	1238
CLASS B.	
Flowers-Pihale	1213
Cooke-Kloske	1206
Giesselman-Dickerson	1185
CLASS C.	
Hecox-Donnewald	1174
Newton-Garafalo	1143
Rosner-Sylvia	1108
CLASS D.	
Hebrank-Brace	1039
Schmitt-Bennett	1051
Lanferseick-Kintz	1017

SINGLES.
CLASS A.

R. Meyer	676
J. Pfluegar	654
Dr. Svoboda	647
CLASS B.	
M. Probst	665
A. Steinlage	642
O. Whitehead	636
CLASS C.	
A. Rosner	624
A. Stueckenberg	620
A. Heinkel	611
CLASS D.	
A. Schwamle	5??
N. Kalogeras	554
G. Buder Jr.	526

ALL-EVENTS.

A—A. J. Pfluegar	1839
B—G. Pihale	1748
C—A. Schuler	1751
D—K. Hoffman	1530

Schweiglers Roll Into 2d Place in Central States

Special to the Post-Dispatch.

PEORIA, Ill., May 4.—Schweigler's Smiles, St. Louis, went into second place in the Central States bowling tourney at the Saratoga Recreation Saturday night with a total of 3031 pins, Washington Alleys shot 2927 for fourth position and the Wooster Lamberts, 2885 for sixth place.

H. Farber, Anchor man for the Smiles, shot 1825 in his nine games to take the lead in the all-events.

Otto Stein, all-events champion of the A. B. C., gave his team a 625 count in the five man.

The scores:

SCHWEIGLER SMILES				
Name.	1.	2.	3.	Total.
E. Beck	180	227	167	
E. Schweigler	210	203	193	
J. Lacing	194	204	186	
C. Kaley	210	190	180	
H. Farber	228	258	153	
Totals	1022	1128	881	3031

WASHINGTON ALLEYS				
Name.	1.	2.	3.	Total.
J. Ludwig	191	226	180	
A. Becker	192	203	109	
E. Ludwig	179	194	218	
C. Kaley	210	206	150	
J. Skinner	157	184	226	
Totals	930	1016	981	2927

WOOSTER LAMBERTS				
Name.	1.	2.	3.	Total.
Beye	173	213	173	
Bush	214	174	148	
Meyer	179	207	145	
Nelson	182	187	140	
Stein	198	221	211	
Totals	947	1016	932	2885

FOSS.				
Name.	1.	2.	3.	Total.
Spencer	161	153	177	
Heumann	174	156	185	
Weitel	152	188	164	
Foss	167	167	143	
Gronock	245	195	190	
Totals	940	859	859	2658

Minor League Results

PACIFIC COAST LEAGUE.

Seattle 9-4, Hollywood 6-0.
Los Angeles 16-8, Sacramento 10-3.
Oakland 13, San Francisco 3.
Missions 5, Portland 4.

WESTERN LEAGUE.

Des Moines 5, Topeka 4.
Omaha 9, Tulsa 8.
Oklahoma City 10, Denver 7.
Pueblo 6, Wichita 2.

TEXAS LEAGUE.

At Dallas 6, Waco 5.
At Houston 3, Fort Worth 2.
Shreveport 4, at San Antonio 2.
At Beaumont 7, Wichita Falls 6.

THREE-EYE LEAGUE.

Bloomington 3, Evansville 1.
Springfield 8, Decatur 8. (Called in eleventh on account of darkness.)
Quincy 3, Danville 11.
Peoria at Terre Haute, postponed; rain.

EASTERN LEAGUE.

Allentown 7, Albany 5.
New Haven 4, Hartford 5.
Pittsfield 0, Providence 8.
Springfield 1-1, Bridgeport 0-7.

CENTRAL LEAGUE.

Dayton 8-7, Canton 1-6.
Fort Wayne 13-9, Akron 2-9.
Erie 9, Springfield 8.

WESTERN ASSOCIATION.

Fort Smith 5, Shawnee 3 (10 innings).
Independence 7, Joplin 3.
Muskogee 9, Springfield 3.

SOUTHERN ASSOCIATION.

Atlanta 8, New Orleans 3.
Mobile 14, Birmingham 5.
Memphis 6, Chattanooga 0.
Little Rock 5, Nashville 1.

SPORT SALAD

by L. E. Armin

Just Like a Gypsy!

"Royal Gypsy Wedding of Bride's Father Raises Price."

HERE comes the bride,
Chief by her side.
Just like a gypsy; proud as his stride.
There goes the groom, his face wreathed in gloom.
Dad raised the price as high as there's a boom.

Hold Your Horses!

To help in a celebration of birth of the Republican party, Ripon, Wis., which claims credit for cradling the G. O. P. and nursing it into a going concern, advertised for an elephant. In addition to several elephants they were also offered a number of donkeys, a tiger and a zebra to give the affair a nonpartisan flavor.

Discovered!

ST. JOSEPH HIGH SCHOOLS WIN IN TWO CLASSES OF STATE MEET

ROOSEVELT, WITH 13 POINTS, LEADS ST. LOUIS TEAMS IN SCORING

Point Summaries

CLASS A.

St. Joseph Central 27, Kansas City Central 23, St. Louis Roosevelt 13, Independence 12, Webster Groves 11, Kansas City Westport 10, Sedalia 8, St. Louis Soldan 8½, Joplin 5, University City 5, St. Louis Beaumont 5, Kansas City Paseo 2, Moberly 2, Kansas City Southwest 2½, Jefferson City 2, Kansas City Lathrop Trade School 1, Kansas City Northeast 1, Maplewood 1.

CLASS B.

St. Joseph Benton 34; Fulton 27½; Missouri Military Academy 10; Cameron 9½; St. Charles 9; Poplar Bluff 8; Mason 5; Princeton 5; West Plains 5; Bonne Terre 4½; Sullivan 4½; Excelsior Springs 4; Willow Springs 3; St. Louis Country Day 3; Eldorado Springs 3; Clayton 2; Mountain Grove 2; Higginsville 1; Kirkwood 1.

CLASS C.

Senath 23½; Adrain 18; Pacific 16½; Archie 11½; Knox City 11; Lathrop 7; Morrisonville 7; Prairie Home 6; Oak Grove 5; Wellsville 5; Campbell 5; Perry 4; Ragtville 3; Mendon 3; Ruskin 3; St. Clair 3; Monroe City 2; Fairview 2; Chilhowee 2; Clarence 1½; Cole Camp 1; Grant Pass 1.

By the Associated Press.

COLUMBIA, Mo., May 4.—The laurels for Missouri Inter-scholastic track and field prowess rest tonight on the sprinters, jumpers, and hurlers of two St. Joseph high schools, Central and Benton.

Those schools presented unbeatable proficiency, not even to be denied by a cold wet day, and soggy track and field, carrying away two team championships in the twenty-sixth annual interscholastic carnival of the University of Missouri here today.

To make their victories more impressive, Benton established a meet record and central hung up two new marks for future class B competitors.

Central is the champion of class A, which includes the Missouri schools having more than 500 enrollment; Benton now carries the Gonfalon denoting supremacy among class B schools, those of 350 to 499 students. And both defeated the defending champion schools by narrow margins.

Roosevelt High Fourth.

Central High of Kansas City, defending the class A title it held for three years, trailed by 25 to 27 at the end of the meet. Roosevelt of St. Louis was third; Independence, fourth, and Webster Groves fifth.

Coach Jack Mathews, late star of the Tiger track team had an easier time defeating Fulton, the 1928 class B champion school, by 34 to 27½ points. Missouri Military Academy, Cameron and St. Charles were far behind in the point totals.

Senath captured the Class C title in competition among the schools having a maximum of 149 students, and Archie, the champion defendant, finished in fourth place, after Adrian in second and Pacific in third.

St. Joseph's Central was a team victory, its highest individual showing having been by Nelson, who gathered first place in the 200-yard dash and second in the century for a point total of eight. Benton had an individual star in Spring, who took a first, second, third and fourth place.

St. Louisan's Record Broken.

Despite the heavy track, Hardman, St. Joseph Central, stepped the half mile in 1 minute, 58 seconds, for a new record in Missouri interscholastic competition. He loosed out Broe of Roosevelt High, St. Louis, who established the old mark at 2 minutes, 5.1 seconds in 1923.

Four new class records were established in Class B. Cox of Fulton clipped four-tenths of a second off the old Class B high hurdle record, covering the 120 yards in 16.2. Kimes of Cameron tossed the discus 116 feet, 10 inches, bettering the former mark by more than two feet. Sandusky of St. Joseph Benton bettered the Class B half mile mark by running the distance in 2 minutes, 3 seconds, paring off six-tenths of a second. Goodwin of West Plains pushed the shot 47 feet, 3 inches, breaking his own record, 46 feet, 4 inches, made last year.

FINAL SUMMARIES.

CLASS A.

880-YARD RELAY—Kansas City Central, first; Kansas City Paseo, second; Webster Groves, third; St. Joseph Central, fourth. Time, 1m. 34 8-10s.

POLE VAULT (Class A)—Substitute, Ford, Kansas City Central, first; Embry, Kansas City Southwest, and Sommers, St. Louis Soldan, tied for second; Snell, St. Louis Beaumont, fourth. Height, 10 feet 6 inches.

HIGH JUMP (Class A)—Hopkins, Kansas City Westport, first; Blank, St. Louis Roosevelt, second; Karwicki, St. Joseph Central, Griffin, Sedalia, and Durgan, St. Louis Beaumont, tied for third. Height, 5 feet 7 inches.

JAVELIN THROW (Class A)—Willoughby, Independence, first; Maxon, Independence, second; Dallas, Jefferson City, third; Schropp, St. Joseph Central, fourth. Distance—153 feet 11¼ inches (new class record).

120-YARD HURDLES (Class A)—Hundhausen St. Louis Roosevelt, first; Maxon, Independence, second; Wertz, St. Joseph Central, third; Mason, St. Joseph Central, fourth. Time—26.9 seconds.

440-YARD DASH (Class A)—Lawson, Kansas City Central, first; Johannine, Kansas City Westport, second; Brue, St. Louis Roosevelt, third; Blanchard, Maplewood, fourth. Time—52 4-10 seconds.

DISCUS THROW (Class A)—Schroyer, St. Joseph Central first; Patrick, Moberly, second; Binley, Webster Groves, third; Dunn, Kansas City Northeast, fourth. Distance—114 feet 9-12 inch.

BROAD JUMP (Class A—Nelson, St. Joseph Central, first; Lawson, Kansas City Central, second; Johanning, Kansas City Westport, third; Price, Independence, fourth. Time, 22.6s.

880-YARD RUN, Class B—Sandusky, St. Joseph Benton, first; Sumpter, Bonne Terre, second; Toney, Fulton, third; Farrington, St. Joseph Benton, fourth. Time, 2m. (new class record).

880-YARD RUN, Class A—Hardman, St. Joseph Central, first; Broe, St. Louis Roosevelt, second; Barber, St. Joseph Central, third; Russell, sedalia, fourth. Time, 1m. 58s. (new meet record).

120-YARD HIGH HURDLES, CLASS A—Walsmith, University City, first; Mullacy, Sedalia, second; Rosier, Sedalia, third; Fick, Kansas City Lathrop, fourth. Time, 16.5 seconds.

SHOTPUT, CLASS A—Cook, St. Louis Soldan, first; Barnhouse, St. Louis Beaumont, second; Frescki, Webster Groves, third; Wilson, Sedalia, fourth. Distance, 47 feet, 4½ inches.

100-YARD DASH, CLASS A—Frescki, Webster Groves, first; Nelson, St. Joseph Central, second; Tiffany, Kansas City Central, third; Hellmich, St. Louis Soldan, fourth. Time, 10 3-10 seconds.

BROAD JUMP, CLASS A—Friedmann, Joplin, first; Stoeltzing, Kansas City Central, second; Evans, Kansas City Central, third; Wertz, St. Joseph Central, fourth. Distance, 20 feet, 4 inches.

POLE VAULT, CLASS A—Lent, Kansas City Central; Lloyd, Kansas City Manual; Embry, Kansas City Southwestern; Griffin, Sedalia; Snell, St. Louis Beaumont; Sommers, St. Louis Soldan; Austin, Jefferson City tied for first. Height, 9 feet.

CLASS B.

880-YARD RELAY (Class B)—Fulton, first; St. Joseph Benton, second; St. Charles, third; Missouri Military Academy, fourth. Time, 1 min. 35.5 sec.

HIGH JUMP (Class B)—Spring, St. Joseph Benton, first; Holcomb, St. Joseph Benton, second; Hall, Fulton, and McIntosh, Sullivan, tied for third. Height, 5 feet 7 inches.

JAVELIN THROW (Class B)—Towse, Macon, first; McIntosh, Sullivan, second; Kern, Clayton, third; Rowe, Kirkwood, fourth. Distance, 156 feet 10¼ inches.

220-YARD LOW HURDLES (Class B)—Masteller, St. Joseph Benton, first; Spring, St. Joseph Benton, second; Cox, Fulton, third; Hammer, Excelsior Springs, fourth. Time—26.3 seconds.

BROAD JUMP (Class B)—Baird, Missouri Military Academy, first; Bonne Terre, St. Louis Country Day, second; Springfield, St. Joseph Benton, third; Hall, Fulton, fourth. Distance—20 feet 6¼ inches.

DISCUS THROW (Class B)—Kimes, Cameron, first; Cook, Eldorado Springs, second; Baird, Missouri Military Academy, third; Crews, Fulton, fourth. Distance—116 feet 10 inches (new class record).

440-YARD DASH (Class B)—Meyer, St. Charles, first; Duckles, Poplar Bluff, second; Hullhouse, Mount Vernon, third; Peterstorff, Higginsville, fourth. Time—53 3-10 seconds.

220-YARD DASH, Class B—Hall, Fulton, first; Thompson, Princeton, second; Mayer, St. Charles, third; Duckles, Poplar Bluff, fourth. Time, 22.8s.

SHOT-PUT, Class B—Goodwin, West Plains, first; Kimes, Cameron, second; Crowley, Butler, third; Baird, Missouri Military Academy, fourth. Distance, 47 ft. 3 in. (new class record).

120-YARD HIGH HURDLES, CLASS B—Cox Fulton, first; Hammer, Excelsior Springs, second; Masteller, St. Joseph Benton, third; Spring, St. Joseph Benton, fourth. Time, 16.2 seconds. (New class record.)

100-YARD DASH, CLASS B—Hall, Fulton, first; Smith, Willow Springs, second; Thompson, Princeton, third; Baird, Missouri Military Academy, Fourth. Time, 10 4-10 seconds.

POLE VAULT, CLASS B—Wermath, Poplar Bluff, and Levinson, St. Joseph Benton, tied for first; Mayberry, Bonne Terre, and Eaves, Cameron, tied for third. Height, 9 feet, 9 inches.

CLASS C.

HIGH JUMP (Class C)—Moore, Campbell, first; Childress, Archie, and Mahan, Senath, tied for second; Washburn, Perry, fourth. Height, 5 feet 6 inches.

880-YARD RELAY (Class C)—Adrian, first; Senath, second; Archie, third; Pacific, fourth. Time, 1 min. 39 3-10 sec.

JAVELIN THROW (Class C)—Duncan, Harrisonville, first; 6 others tied for second; Barton, Clarence, third; Price, Pacific, fourth. Distance, 140 feet 9½ inches.

220-YARD LOW HURDLES (Class C)—Main, Knox City, first; Beasley, St. Clair, second; Harrell, Adrian, third; Long, Perry, fourth. Time—27.8 seconds.

BROAD JUMP (Class C)—Everett, Pacific, first; Scott, Ruskin, second; Daniel, Harrisonville, third; Jones, Fairview, fourth. Distance—19 feet 9½ inches.

DISCUS THROW (Class C)—Lanier, Senath, first; Carpenter, Prairie Home, second; Price, Pacific, third; Barton, Clarence, fourth. Distance—119 feet 11½ inches.

220-YARD DASH, Class C—Jones, Senath, first; Everett, Pacific, second; Wackerman, Adrian, third; Jones, Fairview, fourth. Time, 23.6s.

440-YARD DASH (Class C)—Garvey, Adrian, first; Renick, Knox City, second; Elliot, Perry, third; Oliver, Grand Pass, fourth. Distance—56.2 seconds.

880-YARD RUN, Class C—Ryburn, Owensville, first; Pearson, Eaciville, second; Higgins, Adrian, third; Pitcher, Archie, fourth. Time, 2m. 9.8s.

SHOT-PUT, Class C—Lanion, Wellsville, first; Carpenter, Prairie Home, second; Barton, Clarence, and Price, Pacific, tied for third. Distance, 47 ft. 11 in.

120-YARD HIGH HURDLES, CLASS C—Hubbard, Senath, first; Riley, Mendon, second; Childress, Archie, third; Harrell, Adrian, fourth. Time, 17.7 seconds.

100-YARD DASH, CLASS C—Jones, Senath, first; Renick, Knox, second; Everett, Pacific, third; Wackerman, Adrian, fourth. Time, 10 4-10 seconds.

POLE VAULT, CLASS C—Childress, Archie, and Grant, Lathrop, tied for first; Smith, Archie, third; Everett, Pacific, fourth. Height 10 feet.

BORAH AND WYKOFF BEATEN BY GEORGE

LOS ANGELES, May 4.—Charles Borah, University of Southern California, and Frank Wykoff, Glendale Junior College, two of the fastest dash men in America, went down to defeat in the feature race of the Southern Pacific A. A. U. track and field championships here today before the flying feet of Nathaniel George, Whittier College Negro star. George's time was 9 4-5 seconds for the 100-yard dash.

St. Viator 4, McKendree 3.

KANKAKEE, Ill., May 4.—St. Viator won its fourth victory in the Little Nineteen baseball race today, conquering McKendree, 4 to 3.

Todd held McKendree to four hits, while St. Viator bunched seven hits before he touched the plate.

Double Play Stops Giants.

A double play stopped the Giants in the second. With Jackson on third and Hogan on first, High grabbed Hubbell's grounder and ignored Jackson racing for home. Frisch pivoted at second on the play.

The stands booed Umpire Magerkurth in the third inning when he called Haines out on a grounder which bounced off third base to Lindstrom. The decision cost the Cards a run, as High hit his homer in the same frame.

Hogan popped a single to center in the fourth inning. Frisch and Gelbert both pursued the ball, leaving second unprotected. Frisch picked up the ball and his hurried throw to the returning Gelbert was bad. Haines and Wilson had been drawn to first base to back up any play there and the ball rolled to the plate, with nobody there to head it off. Hogan took second on the oversight and Frisch drew an error.

Thank You, Mr. Fan.

A fan in the right field stand reached out and helped Andy High's second homer over the wall. It might have cleared the paling without interference.

The Cards had good luck and bad in the eighth. Frisch's high throw prevented a double play on Hogan's grounder, but when Gelbert dropped Frisch's throw on the next grounder, Umpire Jorda ruled Charley had held the ball momentarily.

Andy High and Charley Gelbert each started two double plays.

Some Real Slugging.

High drew a pass, hit two home runs and two subtitutes. He had a perfect day at bat until the tenth, when he popped to Jackson.

Hafey hit two doubles, both against the left field wall.

The Giants made 12 of their 14 hits in the first five innings.

The sun was shining through most of the afternoon but it was chilly. However, there have been so few ball games here that there was a demand for entertainment and about 18,000 persons attended.

THEVENOW RESTING AT HOME, HOPES TO JOIN CLUB IN JUNE

By the Associated Press.

MADISON, Ind., May 4.—Tommy Thevenow, shortstop for the Philadelphia Nations, who was injured in an automobile accident several weeks ago in Florida, will remain at his home here until early in June, when he expects to report to Lindstrom and Terry and the result was a run.

High Goes Into Lead.

In the fourth Haines held the enemy to one single and so when the Giants went to bat in the fifth the score was Andy High 4, Giants 2. Then things happened. Reese singled too hot for High and Lindstrom singled to center. Ott singled to right, filling the bases, and Terry scratched a single off Haines' glove, scoring Reese.

Haines struck out Jackson and thought he had Leach struck out. But Umpire Klem called a ball on the pitch Haines thought was a third strike and with Jess much enraged, Leach socked a single to right, scoring Lindstrom and Ott and putting the Giants one up.

A double play ended that rally and Haines breezed through the sixth, seventh and eighth without further damage.

Hubbell Batted Out.

Meantime the Cardinals finally solved the delivery of Karl Hubbell, the Scandinavian southpaw. Karl held the Red Birds to four hits in seven innings, but Douthit led off in the eighth with a home run that tied the count. High singled to left and Frisch doubled him to third. High scored while Terry was deflecting Bottomley's grounder to Reese and taking the return throw, and Frisch scored on a passed ball.

Hafey doubled to knock Hubbell out of the box, but Carl Mays stopped that Cardinal attack.

Haines didn't hold the two-run lead long. He walked Reese and after Lindstrom had sent Holm into the next county for a long fly, Ott hit his home run to right. Then along came Bill Terry with his triple that wasn't a triple. No, it didn't even go for a hit in the box score.

Red Bird Notes.

Grover Cleveland Alexander or Clarence Mitchell will pitch for the Cardinals tomorrow in the second game of the series with the Giants. And the one who doesn't work the Sunday game will do duty Monday.

Larry Benton or Fred Fitzsimmons will throw for the Giants.

Today's game gave the Giants a .500 percentage in the schedule. They have played nine and nine have been postponed because of bad weather.

A fine play by Jimmy Wilson prevented the Giants from scoring a second run in the first inning. Ott tried to score from first when Hafey fumbled Terry's single and Chick, recovering the ball, made a wild throw. Wilson ran wide for the ball and then dived for Ott, nailing him

FOUR REASONS FOR PICKING THE CUBS

—By Burris Jenkins Jr.



High Hits Two Home Runs As Cards Beat Giants, 10-7

Continued From Page 1S, Col. 8.

Runs 100 Yards In 9 2-5 Seconds With Aid of Wind

LEWISTON, Me., May 4. Billie Knox of Bates, with strong wind behind him, won the 100-yard dash, opening event of the New Hampshire-Bates dual track meet, here today in 9 2-5s, one-fifth of a second under the world's record.

Two of the three timers clocked him in 9 2-5, and the third caught him in 9 1-5.

The record will probably not be accepted because of the wind, which has a clear sweep of a half-mile and literally pushed the Bates sprinter down the stretch.

INDIAN BREAKS MARK SET IN 1904 BY SHRUBB

LOS ANGELES, Cal., May 4.—Harry Chauca, Littlle Mission Indian, running under the colors of the Los Angeles Athletic Club, toppled the 25-year-old world's record for the six-mile run at the Southern Pacific A. A. C. track and field championships here today, running the distance in 29m. 44s.

His mark bettered by 15 4-5 seconds the record established in 1904 by A. Shrubb of England.

GEHRIG TIES MODERN MARK WITH 3 HOMERS

CHICAGO, May 4.—Three home runs by Lou Gehrig enabled the Yankees to outlast the White Sox and win a wild game here today by a score of 10 to 9.

Gehrig's three big blows ran his total for the season to six. Lou's second blow in the seventh was sandwiched in between Ruth's third of the season and Meusel's first, giving the Yanks three homers in succession. Both Hoyt and Faber, starting pitchers, were unsteady and both were relieved.

The all-time record for home runs in a game is four, shared by Bobby Lowe and Ed Delehanty, who did their heavy sticking in the mid-nineties.

NEW YORK.	AB.	R.	H.	O.	A.	E.
Combs cf	5	3	3	3	0	0
Koenig 3b	4	0	0	1	0	0
Ruth lf	5	3	3	3	0	0
Gehrig 1b	4	2	3	11	1	0
Meusel rf	5	1	3	3	0	0
Lazzeri 2b	5	0	1	1	5	0
Durocher ss	5	0	0	4	2	1
Dickey c	5	0	0	1	0	1
Hoyt p	3	1	1	0	1	0
Moore p	0	0	0	0	1	0
Totals	42	11	16	27	10	2
CHICAGO.						
Metzler lf	4	2	2	1	1	1
Kerr 2b	4	1	1	1	4	0
Kamm 3b	5	1	1	1	4	1
Clancy 1b	4	0	0	10	0	1
Hoffman cf	4	2	3	3	0	1
Watwood rf	4	1	1	2	0	0
Cissell ss	5	0	2	1	0	0
Crouse c	4	1	1	8	1	0
Faber p	1	0	0	0	1	0
McKain p	1	0	0	0	1	0
Duran p	1	0	0	0	0	0
Totals	37	9	11	27	11	4
New York	0	0	1	4	0	4	0	1	—11
Chicago	1	0	2	0	0	5	0	0	1	—9

Runs batted in—Ruth, 4; Gehrig, 4; Meusel, 2; Lazzeri, Cissell, 2; Clancy, Metzler, Kamm, 2; Watwood, 2. Two-base hits—Ruth, Lazzeri, Watwood, Combs, Stone. Home runs—Gehrig, 3; Cissell, Ruth, Meusel. Sacrifices—Clancy, Faber, Koenig. Left on bases—New York, 6; Chicago, 8. Base on balls—Off Hoyt, 4; off Faber, 1; off Moore, 1. Struck out—by Faber, 5; McKain, 1; by Hoyt, 1; Duran, 1. Hits—Off Faber, 8 in 4 2-3 innings; off McKain, 4 in 1 2-3 innings; off Hoyt, 8 in 5 2-3 innings; off Duran, 4 in 2 2-3 innings; off Moore, 3 in 3 1-3 innings. Wild pitch—Faber. Winning pitcher—Moore. Losing pitcher—McKain. Umpires—Guthrie, Moriarty and Hildebrand. Time of game—2h. 25m.

Up-to-Date Batting and Fielding Records of Browns and Cardinals

Cardinals.

Name—Pos.	G.	AB.	R.	H.	2B.	3B.	HR.	SH.	SB.	BBI.	Ave.	PO.	A.	E.	Pct.
Douthit cf	14	55	10	18	2	1	1	1	1	6	.327	50	1	0	1.000
High 3b	9	35	7	13	3	0	2	0	1	5	.486	7	22	0	1.000
Frisch 2b	14	55	11	20	7	1	0	4	1	8	.370	53	41	5	.939
Bottomley 1b	14	50	8	13	5	1	1	2	0	8	.260	123	8	1	.992
Hafey lf	14	57	10	16	4	0	3	2	0	15	.281	24	4	3	.905
Roettger rf	5	19	0	5	0	0	0	1	0	2	.263	10	0	0	1.000
Orsatti rf	8	22	3	6	1	1	0	0	1	2	.273	12	0	0	1.000
Gelbert ss	14	54	5	12	1	0	0	0	0	4	.222	26	42	4	.944
Leonard c	2	0	0	0	0	0	0	0	0	0	.000	9	3	0	1.000
Smith c	5	18	3	8	0	0	1	0	0	4	.444	27	2	0	1.000
Wilson c	9	27	3	7	2	0	1	0	0	4	.259	24	8	1	.970
Holm rf	6	21	3	6	0	0	0	0	0	2	.286	8	1	1	.900
Haney 3b	8	25	4	3	1	1	0	0	0	2	.120	5	16	0	1.000
Alexander p	3	8	0	0	0	0	0	0	0	0	.000	1	10	0	1.000
Sherdel p	3	11	1	4	0	0	0	0	0	2	.364	1	4	0	1.000
Haines p	3	11	3	3	0	0	1	0	1	1	.273	0	3	0	1.000
Johnson p	3	6	0	0	0	0	0	0	0	0	.000	0	1	1	.667
Mitchell p	2	5	0	2	0	0	0	0	0	0	.400	0	4	0	1.000
Mitchell p	2	1	0	0	0	0	0	0	0	0	.000	0	0	0	.000
Doak p	3	5	0	0	0	0	0	0	0	0	.000	0	3	0	1.000
Haid p	1	0	0	0	0	0	0	0	0	0	.000	0	0	0	.000
Frankhouse p	1	1	0	0	0	0	0	0	0	0	.000	0	1	1	.500
Bell p	1	0	0	0	0	0	0	0	0	0	.000	0	0	0	.000
Southworth	2	2	0	0	0	0	0	0	0	0	.000	0	0	0	.000
Delker	1	1	0	0	0	0	0	0	0	0	.000	0	0	0	.000

Team Record.

	G.	AB.	R.	H.	2B.	3B.	HR.	SH.	SB.	Ave.	PO.	A.	E.	DP.	Pct.
Cardinals	14	491	70	135	28	7	9	18	4	.271	384	164	21	18	.963

Browns.

Name—Pos.	G.	AB.	R.	H.	2B.	3B.	HR.	SH.	SB.	BBI.	Ave.	PO.	A.	E.	Pct.
Blue lf	15	67	19	27	5	2	4	0	6	.403	.520	139	5	0	1.000
O'Rourke 3b	15	67	16	26	4	0	2	2	0	.276	.388	20	30	0	1.000
Manush lf	15	66	8	18	6	1	0	0	2	12	.300	34	0	2	1.000
Schulte cf	15	61	5	18	3	0	0	0	2	12	.295	35	2	2	1.000
Kress ss	13	51	10	16	3	0	1	2	1	4	.314	25	47	7	.911
McGowan rf	15	51	5	16	6	0	0	0	2	10	.314	43	1	0	1.000
Melillo 2b	15	46	3	8	0	0	0	0	0	3	.174	35	39	1	.987
Schang c	15	41	7	13	1	0	0	0	0	2	.317	47	9	2	.965
Ferrell c	3	3	0	1	0	0	0	0	0	1	.333	1	0	0	1.000
Manion c	3	9	1	2	1	0	0	0	0	0	.222	6	1	1	.875
Brannon 2b	4	6	1	1	0	0	0	0	0	0	.000	0	0	0	.000
Jenkins	4	4	0	0	0	0	0	0	0	1	.125	1	1	0	1.000
Dondero 2b	3	3	0	1	0	0	0	0	0	0	.000	0	0	1	.000
McNeely	1	1	0	0	0	0	0	0	0	1	.143	0	1	0	1.000
Gray p	4	14	1	2	0	0	0	0	0	0	.143	0	10	0	1.000
Crowder p	5	9	2	2	0	0	0	0	0	1	.222	0	3	1	.750
Ogden p	5	9	1	1	0	0	0	0	0	1	.111	0	2	0	1.000
Coffman p	4	2	0	0	0	0	0	0	0	0	.000	1	0	0	1.000
Blaeholder p	3	6	1	1	0	0	0	0	0	0	.167	1	3	0	1.000
Stewart p	2	3	0	1	0	0	0	0	0	0	.333	1	3	0	1.000
Cobb p	1	1	0	0	0	0	0	0	0	0	.000	0	0	0	.000
Estrada p	1	0	0	0	0	0	0	0	0	0	.000	0	0	0	.000
Kimsey p	1	1	0	0	0	0	0	0	0	1	1.000	0	1	0	1.000
Strelecki p	1	1	0	0	0	0	0	0	0	0	.000	0	0	0	.000
Collins p	1	2	0	0	0	0	0	0	0	0	.000	0	2	0	1.000

Team Record.

	G.	AB.	R.	H.	2B.	3B.	HR.	SH.	SB.	Ave.	PO.	A.	E.	DP.	Pct.
Browns	15	492	75	154	31	9	7	23	6	.272	405	179	12	17	.979

WRAY'S COLUMN

Continued From Page 1S, Col. 6.

is better than a bad one; and victories at the start count just as much as victories at the end of the race.

We like the sample the Browns have shown us.

So hop to it, Daniel. Step on it some more.

• • •

He's "in" Again.

SONNY SONNENBERG is following in the footsteps of the other great wrestlers before him. He is defending his title as often as towns can be found willing to pay him a guarantee, just as those famous gladiators Ed Lewis, Joe Stecher and Stanley Zbyszko have done before him.

Ed Lewis defended his title so often against Dick Daviscourt, in the days when Dick was one of the Sandow circus, that the old adding machine broke under the strain, of keeping track of them. Although Dick steadily lost, Lewis gamely continued to defend his title against Daviscourt.

And so, Sonny, we find today, has again defended his title against Howard Cantonwine. **True, it's only the FOURTH time since he won the championship that Sonnenberg has risked his title against this foe; but there were one or two other occasions on which Sonny beat Howard before he had won the crown from Lewis; they might be thrown in for good measure.**

• • •

One peculiarity about wrestling is that it appears impossible to prove definitely, to the satisfaction of all, that a champion is master of another man.

Thus we look forward confidently to the fifth, six and tenth installments of Mr. Sonnenberg's daredevil defense of his laurels against Cantonwine. Probably the serial will end some day; but in the meantime would Mr. Sonnenberg please announce his progress by chapters, to help us keep the run of things?

• • •

In the Boxing Game.

BOXING also has had its "serials" of this sort, the most notable being the continued-in-our next affair between Jack Britton, the "grand old man of the ring," and Ted Lewis, imported. These men fought some 19 times and the wrestlers may indeed complain that they themselves are not the only ones who defeat their foes on the installment plan. The fact remains, however, that in the Britton series, victory and defeat shifted about and EACH took the title from the other. And in the final chapter, Britton finally knocked Ted clear out of the picture.

But in wrestling an opponent seldom becomes so decrepit that a champion will not "defend his title" against him.

• • •

Breaks for Bradley.

E. R. BRADLEY, who operates palatial casinos in which captains of industry can woo the ivories or other devices for frisking the pocketbook known as "games of chance," and who also breeds and races some of the finest thoroughbreds this country has known, is certainly getting the breaks, this time.

In his drive toward achieving the record of winning a Kentucky Derby for the third time, everything is "jake" with the millionaire from Idle Hour Farm.

His candidate, Blue Larkspur, has come through his training period splendidly. He has won his only start from his greatest rival, Clyde Van Dusen.

High Strung and Roguish Eye, two great horses which defeated Blue Larkspur soundly in the Futurity last year, are declared out of the race and several of the horses considered strong possibilities have since showed they are not yet ready for a hard race.

• • •

Cheap at the Price.

AT this writing the favorite's price, even in liberal books, is only 2½ to 1 and it is nearly two weeks until the derby is to be decided.

Unless developments brilg to light an outstanding contender, Blue Larkspur will be as short a favorite as the sturdy Morvich proved about a decade ago, when he went to the post at about even money and justify the plunge of his owner by winning.

There is only one fly in the ointment—it is the fact that from out of the West two racers are being shipped at the last minute—Nainhapur, winner of the Tijuana Derby and second in the Coffroth Handicap, and Ervast, a "wonder horse," out on the coast, until a slight injury put him out of the running.

On the basis of time alone these horses should cut a stout figure in the Kentucky Derby. But it is probable that, like other Far West favorites, they will prove to be bloomers when they race in the Mid-West.

Track conditions at Tijuana are different than at our tracks and in the adjustment many great coast performers have required many weeks.

Bradley's greatest menace will probably come from some "sleeper" which, like Flying Ebony, may come out of the ruck to astonish the world.

In the meantime, the stable connections think Blue Larkspur is "in"—he's "greater than Bubbling Over," is the report from the feed box.

CHICAGO CUBS TAKE 2 GAMES FROM PHILLIES

By the Associated Press.

PHILADELPHIA, May 4.—Chicago slapped a double defeat on the Philadelphia Nationals today, winning 16 to 0 and 9 to 7.

The first game was simply a rout of three Phillie curvers, Alex Ferguson, Ray Benge and Ace Elliott, while Pat Malone pitching for Chicago, distributed the 10 hits he allowed in widely separated places.

Doc Collins held the Cubs in the second game but the fray had already been lost by Willoughby, who was driven from the mound.

Hornsby, Cubs, drove a homer in the first game, and Grace and Cuyler, Chicago, and O'Doul and Klein, Philadelphia, made one each in the second.

FIRST GAME.

CHICAGO.	AB.	R.	H.	O.	A.	E.
English ss	6	0	1	1	4	0
Beck 3b	6	1	1	0	0	0
Cuyler rf	5	2	2	3	0	0
Hornsby 2b	4	2	2	3	3	0
Wilson cf	4	3	2	1	0	0
Stephenson lf	5	2	3	1	0	0
Grimm 1b	5	0	1	11	1	0
Grace c	3	1	0	6	1	0
Malone p	3	1	3	1	1	0
Totals	40	16	17	27	1	0
PHILADELPHIA.						
Thompson 2b	4	0	0	2	5	0
O'Doul lf	5	0	2	1	0	0
Klein rf	4	0	1	1	0	0
Whitney 3b	4	0	0	3	1	0
Hurst 1b	4	0	1	10	0	0
Peel cf	4	0	1	2	0	0
Friberg ss	4	0	0	2	3	1
Lerian c	3	0	0	2	1	0
Ferguson p	0	0	0	0	1	0
Benge p	2	0	0	0	1	0
Elliott p	0	0	0	0	0	0
Suce c	1	0	1	2	0	0
*Williams	1	0	0	0	0	0
Totals	36

BARGELLO, DERBY ELIGIBLE, WINS JAMAICA RACE BY FOUR LENGTHS

WHITNEY'S COLT PAYS 20 TO 1; MEI FOO, THE FAVORITE QUITS

By the Associated Press.

JAMAICA, N. Y., May 4.—Over a fast track, Harry Payne Whitney's Bargello, quoted at 20 to 1 in the betting, scored an impressive victory in the King's County Handicap, which featured a well-balanced card here today. It was the second victory for the Whitney Stable, as Beacon Hill scored in the third event. The Fair Stable's Byrd, well played, was second and T. M. Cassidy's Mi Vida third.

Mei Foo, the Rancocas Stable entry and favorite in the betting, finished away back. He stopped to a walk in the final quarter mile. The race carried a net value of $7250, and the mile and one-sixteenth was run in the fast time of 1:44 3-5.

The start was good. Byrd ran right to the front, followed by Bargello and Mei Foo. In the run down the back stretch Byrd drew out, but Mei Foo moved into the place, with Bargello third.

Robertson, who had the mount, kept Bargello under restraint, preferring to make his run on the turn. The boy timed his move to the second. At the three-furlong pole he rushed Bargello up on the inside and then came around Byrd in the stretch. Bargello took the lead and, drawing away, won by four lengths. Byrd beat Mi Vida half a length for the place.

Bargello has been named for both the Preakness and Kentucky Derby.

Other Racing Results

At Jamaica.

Weather cloudy; track slow.

FIRST RACE—Six furlongs:

Pigeon Wing II (R. Workman)	2-2	2-1	even
Okay Bee (L. McAtee)	6-5	3-5	
Everytime (C. Kurtsinger)		9-5	

Time, 1:15 1-5. Baby Clark, Ra. Grey Hawk, Othello, Lemonade, Searip, My Cornwall Boy, Miss Wren, The Tartar, Agasthus and Contemplate also ran.

SECOND RACE—Five furlongs:

Eddie (D. McAtee)	7-5	2-5	2-5
Wu (L. Fator)		1-2	1-6
Sapyro (Meade)	2-5		

Time, 1:00 3-5. Water Fowl, Huesman, Moonstruck, Subchaser, Adequate, Timmy, Beer Mug, Battleship On, Golden Plume and Conclave also ran.

THIRD RACE—Six furlongs:

Beacon Hill (B.Workman)	4-1	7-10	out
Chatford (D.Lyons)		7-5	out
Sun Shadow (J.McAtee)			out

Time, 1:12 1-5. Igloo also ran.

FOURTH RACE—Mile and one-sixteenth:

Barzello (A. Robertson)	20-1	7-1	3-1
Byrd (W. Garner)		6-5	1-2
Mi Vida (W. Garrett)			3-5

Time—1:44 3-5. Upset Lad, Double Pay, Algernon, Mei Foo, Light Carbine also ran.

FIFTH RACE—One mile and 70 yards:

The Berliner (W. Kelsay)	13.5	6-5	1-2
Old Kid (R. Wholey)	....	3-1	8-5
Gunther (C. Greenwood)			1-2

Time, 1:45 3-5. Sweet Lacruse, Last Bite, Sun Dixie, Vic Marion Payne, Virginia Lichtning, Adjutant Donna Lee also ran.

SIXTH RACE—Six furlongs:

Indian Scout (W. Barrett)	9-20	Out	Out
Cheers (J. Inzione)		1-2	1-10
Letalone (T. Malley)			8-5

Time, 1:12 4-5. Coots, Prickle Heat, High Score and Windsword also ran.

SEVENTH RACE—Mile and seventy yards:

Charley J. S. (L. Barcome)	30-1	10-1	5-1
Sun Dr. Merr (D. Price)		2-1	even
Atella (R. Leishman)			4-5

Time—1:44 3-5. Tester, Sonny Golden, Saint's Fancy, Ominous, Torch, Chicval and Dust Broom also ran.

JAMAICA SCRATCHES.

First race—Hildreth Cloudland, London Rock, Second Hercules, Fourth race—Son o' Battle, Sixth race—Fly Across.

At Aurora.

Weather clear; track fast.

FIRST RACE—Six furlongs:

Go Away (M. Wimmer)	22.08	12.14	6.90
Nas Breeks (J. Parmalee)		49.34	16.04
Knockabout (D. Smith)			5.92

Time, 1:14. Meknes, The Squire, Mont Teddy, Betty Brooding, Frank McMahon, Shanty McCarty, Col. Schooler, Azov and Mac Poole also ran.

SECOND RACE—Six furlongs:

Red Spider (T. May)	11.24	6.68	5.20
Sandy Hatch (M. Waimmer)		7.94	6.48
Golden Sight (T. Luther)			8.38

Time, 1:14 1-5. Perthehon, Thistle Gold, Sun Dance, Emphatic Blue Rose, Catherine S., Royal Ruby, Supporter and Queercuail also ran.

THIRD RACE—Six furlongs:

Mat Hunter (W. Greer)	11.74	6.98	4.90
Catch Him (D. Smith)		9.98	5.26
Sturdy Stella (C. Landolfi)			8.96

Time, 1:14 4-5. Kit Carson, Black Elver, San Carlos, Walter R., Eunonymous, Pheasant, Pandy, Pomegranate, Viena M. also ran.

FOURTH RACE—Four and a half furlongs:

Mary Virginia (C. Hunt)	7.00	4.10	4.40
Saluta (G. Plant)	....	11.16	6.34
Commissioner Dee (C. Woolf)			4.86

Time, :53 3-5. Beth Horan, Seth's Jewell, Jim Shanahan, Mollie Seth, Annie Roon and Mat Mahoney also ran.

FIFTH RACE—Five and one-half furlongs:

Big Sweep (T. Luther)	9.88	6.64	5.38
Gold Mint (J.Permalee)	....	8.12	5.76
Taddywawa (C. Lyon)			4.24

Time, 1:06 2-5. Old Kickinson, Runaway Princess, Anita M. Roy Gibson, Bowler, Tommy Tickle also ran.

SIXTH RACE—Mile and 70 yards:

Don Fernando (J. Parmalee)	....	22.38	10.82	5.46
John Johnson Jr. (C. Landolfi)		7.20	5.00	
Issued (J. Leyland)			4.26	

Time, 1:44 3-5. Jealous, Flora M., John J. S., Huer, Erin Go Brach, Arabian Empress, Queen also ran.

SEVENTH RACE—One mile and one-eighth:

Peek Candy (L. Martin)	41.90	12.20	7.50
Edward Gray (C. Sanders)		4.92	3.70
Junior's Jayne (M. Keesel)			4.38

Time, 1:54 1-5. Russell Gardner, Carteen Princess, Tre Arsin, Elmer H., Sassamook, Old Guard also ran.

AURORA SCRATCHES.

First race—Robins Seth, Penna II, Watchful, Cherison, Treble Cansome Second race—Priceless, Jenny Dean, Donnora, Ritter Nondara, Forestbine, Thief case, Light Ace Take Five, Son Ami, Concquistador, Stampdale, Pastor. Fourth race—Tittle Dolly, Dingo Star, Flying Goose, Mat Hunter, Tommie Lad, Col Deane, Witchmount, Wanker, Drive, La Coed, Sixty princess, Shoot Bells, John Peel, Jennifer, Counsellor Connelly, Seventh race—Frank Hawker, Midwestern, Tom Byrne, Happy New Year.

At Pimlico.

Weather cloudy; track good.

FIRST RACE—Four and one-half furlongs:

aChatter Anne (H. Erickson)	24.20	8.16	5.10
bCompanion (R. Leonard)		3.70	2.90
Colonial (J. Sobiski)			2.90

Time, :55 2-5. bLower Stint Otes, Jimmy Moran, Avoky, Merry Mack, Kitty Marie, Merle, Ne Shot also ran.

aMontmeller Farm and Fay Catcher Farm entry. b J. Schwartz entry.)

SECOND RACE—Two miles:

Beelzebub (C. Mercier)	9.80	5.30	4.30
bRed Bridge (H. Jelicoffe)		5.10	3.80
cBubbany (T. Griffith)			2.90

Time, 3:55 4-5. cElder, Huffy, aMalvoisne, bCorned dWar Fain, Mollie Eliza Belle, aBlue Court and dNomad also ran. Nomad lost rider. aEastland Farms entry. bJ. R. Macomber entry. cDorwood Stable entry. dM. Field-Lattington Stable entry.

THIRD RACE—Mile and one-sixteenth:

Frances Rock (F. Slate)	6.20	3.70	2.90
Fenlight (C. Phillips)	....	9.90	6.40
Billy Warren (G. Zatesio)			5.40

Time, 1:50. Lucie Ann, Sea Lady, Oddcenter, Linen King, Waffles and Harry Carroll also ran.

FOURTH RACE—One mile and one-sixteenth:

Altitude (G. Fields)	5.30	3.50	2.70
Aquastella (P. Walls)	....	6.50	3.80
Mary Hare (J. Maiben)			3.70

Time, 1:49 3-5. Mint Friary, Rancocas, Sweet Verona Sierra, Bar Le Duc, Lady Canulet, Irish Morn and My Sis also ran.

FIFTH RACE—Six furlongs:

Hypnotism (G. Zatesio)	9.00	4.90	3.30
Spectre (L. Beisiak)	....	4.70	2.80
Take Your Time (J. Fisher)			2.90

Time, 1:14 1-5. Turf King, Encamp, Moscow, Grunter, Woodcock, Militator, Sir Thorn, Bond Slave and Quince Delight also ran.

SIXTH RACE—Mile and one-sixteenth:

Dr. Freeland (G. Schaefer)	8.20	3.50	2.80
The Nut (J. Maiben)	....	2.70	2.20
Hermitage (E. Sande)			2.90

Time, 1:47 2-5. Folkine, Friar Cliff and Host also ran.

SEVENTH RACE—Mile and one-sixteenth:

Buddha (S. Renick)	10.00	6.20	4.20
Aveation (N. Collins)	....	10.20	6.60
Dragon (H. Erickson)			4.30

Time, 1:49. North Breeze, Backrope, Inerta, Sam Stock, Sir Leonid, All Virginia and John P. O'Malley also ran.

PIMLICO SCRATCHES.

First race—Particular, Limbus, St. Priscian, Mistakery. Third race—Giraud. Fourth race—Safety Pine. Fifth race—Ruby Keller, Watkinson, Fair Vena, Sambo G. Sixth race—Twink.

Naishapur Strong Derby Candidate, Both Breeding and Performance Show

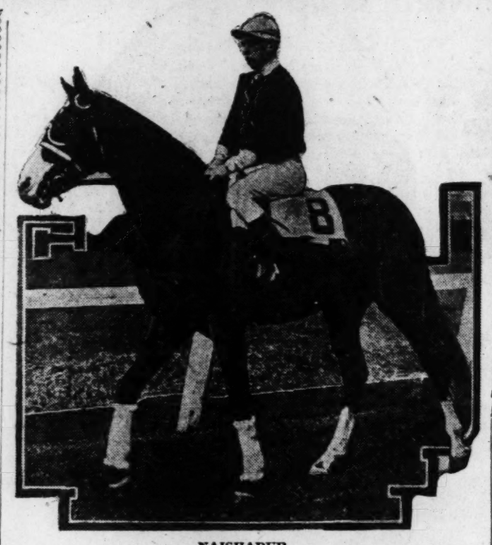
NAISHAPUR'S RECORD BREEDING AND ODDS

Owner, Wilshire Stable. Trainer, John McKee. Breeder, E. Cebrian.

Complete Record.

	Sts.	1.	2.	3.	Unp.	Won.
1928 Record—	19	3	4	2	10	$ 5,302
1929 Record—	5	2	2	0	1	40,050
Complete to March 19—	24	5	6	2	11	45,352

Future book odds—10 to 1.



NAISHAPUR.

NO. 15—DERBY CANDIDATES.

Almost anyone can become enthused over Naishapur's chances in the Kentucky Derby and other 3-year-old events in which he is entered during the season in view of his last two performances.

Naishapur has just gotten through running second, beaten a neck, in the $100,000 Coffroth Handicap. Two weeks before that Naishapur whipped a field of smart 3-year-olds in the Tijuana Derby.

As a juvenile, Naishapur wasn't so bad. He didn't go around over the country winning stakes, but he had the confidence of his owner, Edward Cebrian at that time, and gave battle in many of them. His 2-year-old racing was confined in the West where he alternated between Kentucky and Illinois. He was close in a number of rich events for youngsters, but didn't quite make the winner's circle, although he was successful in three overnight races.

Naishapur was taken to New Orleans for winter racing and started twice at Fair Grounds, being close up both times. After that John B. McKee arrived in the Crescent City from Tijuana for the purpose of selecting a candidate for both the Tijuana Derby and the Coffroth. He picked out Naishapur and purchased him from Cebrian for the Wilshire Stable, which is owned by a Los Angeles newcomer to racing, Earl Chaffee.

Won First Start at Tijuana.

He was loaded on the train and in exactly two weeks after his last start at the Fair Grounds, he made his first excursion under silks at Tijuana. Naishapur must have taken kindly to McKee's training methods as he won at the first asking, beating Infinity, Taddywawa, Yam Toy, Voltear and a few others from among the best of his age at the border course.

Then came his Tijuana Derby race, in which he came from behind to beat Voltear by half a length, with Xylophone, Riff Raff, Healy, Ervast and others behind him. He ran the mile and a furlong in 1:51, which, while not breaking any records, is very creditable.

Runs Well in Coffroth.

With two weeks' rest, Naishapur came back to force Golden Prince to a neck in the Coffroth and was gaining ground on the winner at the end of that mile and a quarter, which was covered in the brilliant time of 2:02 3-5.

Naishapur is now en route to Churchill Downs, to be prepared for the Kentucky Derby. If he is brought back to his Tijuana form, he may cause some of the crack colts expected to go in that race plenty of trouble.

Naishapur is by the imported Omar Khayyam, winner of the Kentucky Derby of 1918. Omar Khayyam is a representative of a staying family and won a number of distance events in this country and also has sired many good horses that could go a route, among them Aga Khan, Marconi, Bonnie Omar, Quatrain and Percussion.

Dam Comes of Good Stock.

The dam of Naishapur is imp. Scramble, whose grandsire is Ajax, one of the best horses the French turf ever knew. Naishapur's fourth dam is Spinaway, the best filly of her time in this country and from which many winners descend.

Naishapur apparently is living up to his breeding. It seems he came to his best form slowly and it is very possible he may show further improvement. If he does, there is no telling how good he may become.

He is well named, as Naishapur is believed to be the place where Omar Khayyam (the poet) was born.

RACING ENTRIES

At Aurora.

First race, $800, claiming, fillies and mares, 3-year-olds and up, six furlongs:

Robina Seth	105	Patsy H	106
*Peggy Taylor	104	Sincerely	112
*Blue Heaven	100	*Sister Joan	103
Pennsylvania II	109	Portilla Girl	103
*Quadrille	111	*Miss Lester	112
*Bray Annie	104	*Dextrose	106
Margaret Elnora	104	Secrecy	106
*Dribkrip	104	Flashy	105
*Domesticated	104	Flora Levy	108

Second race, $800, claiming, 2-year-old maidens, four and one-half furlongs:

Flonday	109	Off Mia	118
Troubanova	114	The Coach	114
Goose Step	115	*Tempa	
Miss Ruthie	115	Of Amour	109
Mat Mahoney	113	Lausica	115
Roberta L.	113	Patti Louise	111
Hattie Seth	115		

Third race, $1000, claiming 2-year-olds, four and onehalf furlongs:

Thelma L.	108	Bunvora	106
Kitty Keane	111	Red Man	108
*Lydia Mae	109	Merry Virginia	114
Betty Carwin	107	Foxy Seth	104
Dorothy Mack	111	Annie Roon	111
Easter Seth	114		

Fourth race, $800, claiming 3-year-olds, six furlongs:

French Lane	118	*Omardale	98
Frank D.	110	Pardon	103
Referee	103	Aspin Lake	113
Ashton	108	Tarnish	103
Chicola	118	*The Doctor	113
Garrison	108	Tommy Lad	118
Sandy Lady	111	McCarty	108
*Wentz	98	Catherine S.	100
*Bluable	111		
*Empty Glass	103		

Fifth race, $1000, claiming 2-year-olds and up, six furlongs:

Chaff	104	Alto	100
*Al Garnet	104	Sixty	119
Modernize	109	Dandin	119
*Paternal	109	Rip Rap	114
*Stampdale	104		
Bank Jr.	113	claiming, 3-year-olds	

Seventh race, $1000, claiming, 4-year-olds and up, mile and 70 yards:

*Waponaca	113	*Lace Cream	100
Truman	115	*Brown Smile	113
*Unionville	113	*Refidevcous	113
Miles Pryor	115	*Common Gold	113
Mr. Sever	115	*Jay Hallie	108
*Regulation	113	*Foreclose	108
*Jamie	113	Golden Sight	118
*Bank Jr.	113		

Seventh race, $1000, claiming, 4-year-olds and up, mile and 70 yards:

*Marabou	104	*Easy Morey	108
Black Bart	113	*Endor	108
*Clearing House	113	*Festival	113
Jeb	113	Gotham	112
*Red Leather	108		

Weather cloudy; track good.

At Jamaica.

First race, 3-year-olds and up, six furlongs:

McNamee	112	*Acquire	114
*Irish Holiday	109	**Golden Sceptre	115
Brum Sirona	119	**Prince Bozo	105
**Russet	105	American Coil	112
Hildrebi	122	*Sturdy	110
**Lester	105	*Strong Tackle	109
Provima	117	Chiclero	114
**Stage Aster	112		
Sun Clover	122		

Second race, conditions, 3-year-olds and up, six furlongs:

Eddie Ahearn	118	Old Dutch	118
Black Watch	112	Morsun	117
Bonnie	114	Fly Across	118
Windswept	110		

Third race, claiming, 3-year-olds and up, one mile and 70 yards:

**Kindkaljon	117	**Jack Biener	121
**Torpointer	114	**Clarence	119
**Billy McCabe	113		

Fourth race, $4000 added, the Jamaica Handicap 3-year-olds and up, six furlongs:

India Scout	118	Igloo	104
Finite	111	Cheers	105
Son O' Battle	106	Ramoneur	104
Polydor	112	Morsun	103

Fifth race, claiming, fillies, 2-year-olds, five furlongs:

Marie Stevens	106	Music	102
**Eleanazon	104	Arbutus	109
**Chief's Regret	102	*Gay Isabeau	104
		Zuyderzee	109
Attraction	102	Gallia	114
Aimee Goldsmith	109	Lella A	110
Scornful	109	**Monyea	107

**Heavenly

Sixth race, claiming, 3-year-olds and up, one mile and one furlong:

**Omareen	105	**Choir Boy	112
Willie K	119	Dr. Rankin	119
Flying Sweep	119	Puget Sound	119

*Five pounds allowance claimed.
**Seven pounds claimed.

At Pimlico.

First race, $1300, the Oriole, 2-year-old colts and geldings, five furlongs:

Partiacan	112	Allnowns Lad	112
Pro Tem	112	Notus	112
The Top	112	St. Jim	112
Sage Smasher	112	Guilder	112
aE. B. McLean entry.			

Second race, $13,000 maiden 3-year-olds and up, one mile and one-sixteenth:

Black Diamond	110	Some Ticket	110
Sonnet	110	Glen Wild	110
Fair Albert	110	Redouble	120
aKing's Own	110	Humdinger	120
Blackdale	120	Bar Le Duc	105
		Buckrill	110

aMrs. J. W. Dariing entry.

Third race, $1300, the Ashburton 4-year-olds and up, one mile and one-sixteenth:

Banton	109	Pink Lily	104
Sortie	109	Mowlee	120
Le Bey	109		

Fourth race, $2500 added, the Pimlico Horizontal, 2-year-olds, four and one-half furlongs:

aAziz	112	Guilford	115
Gold Cord	112	Mint Airy	112
aMint Okra	112	bSi	112
aTrinket	112	Prisca	112
bPartisan	115	Good as Gold	112
aTewsenelda	112	Night Signal	112
aG. Carryker entry.		a Flashing	112

bD. D. Widener entry: cW. S. Kilmer entry.

Fifth race $1300, claiming, 3-year-olds and up, one mile:

Shadowdale	122	Arsgal	122
Brawnigboard	122	Epic Prince	112
Keydet	122	Bellagrino	120
Carloman	108	*Mimic	108

Sixth race, $1300, claiming, 3-year-olds and up, six furlongs:

*Mack Maxin	112	*Black Pride	107
Gold Cord	112	Belle Cori	117
*Lucky Drift	107	Highland Fling	105
Intense	112	Averson	115
Marion May	105	Pelican	110
Moscow	117	Emolette	105
Matinsh	112	Wicky Golf	112
*Coaster	100	*Alex Woodliffe	112

Seventh race, $1300, the Forest Park fillies and mares, claiming, 3-year-olds and up, mile and 70 yards:

*Dear Lady	108	*Fair Lark	117
Time Rimehart	108	*Thankful Ann	105
Milaria	117	Saucy Sue	122
Milady	108	Paulina II	117
Mary	105	*Aunt Honey	105

*Apprentice allowance claimed.
Weather clear; track good.

Wisconsin Wins From Illini in Pitchers' Battle

By the Associated Press.

URBANA, Ill., May 4.—Wisconsin continued its victorious march in the Big Ten baseball championship race by edging out Illinois, 2 to 1, after a great pitchers' battle between Maury Farber and Bower of the Illini.

Farber was invincible, allowing the heavy-hitting Illini only three hits, which were scattered over the first, sixth and eighth innings. Bower allowed but five, one of which was coupled with errors and bases on balls, to give Wisconsin its runs.

It was the second straight Big Ten victory for Farber and the second time he has pitched a three-hit game.

Score by innings:

	1	2	3	4	5	6	7	8	9	T.	H.	E.
Wisconsin—	0	0	0	0	0	1	0	1	0	—	2	5
Illinois—	0	0	0	1	0	0	0	0	0	—	1	3

Batteries—Farber and Evans; Bower and Kusinski, Snyder.

Errors Beat Ohio State.

By the Associated Press.

CHICAGO, May 4.—Kermode, Ohio State pitcher, held Chicago to six hits today, but errors and ragged baserunning by his teammates boosted the Maroons to a 4-to-3 victory.

The Buckeyes hammered Urban, Maroon hurler, for 12 safeties, but tossed scoring chances away by careless work on the paths. Ohio State had the bases filled three times, but could not shove a run across, runners who might have scored being flagged down by coachers on two occasions. The three Buckeye tallies were the result of straight away hitting. Eighteen Ohio baserunners were left stranded during the game.

Score by innings:

	1	2	3	4	5	6	7	8	9	T.	H.	E.
Ohio State—	0	0	2	0	0	1	0	0	0	—	3	12
Chicago—	0	1	0	2	0	1	0	0	+	—	4	6

Iowa Wins Again.

IOWA CITY, May 4.—Iowa won its second victory of the season over Northwestern's baseball team here today, 9 to 5. The Hawkeyes landed on two Purple hurlers, McAleece and Heideman, for 16 hits, scoring in every inning but the fifth.

Score by innings:

	1	2	3	4	5	6	7	8	9	T.	H.	E.
Northwestern—	0	0	0	5	0	0	0	0	0	—	5	5
Iowa	2	1	1	0	1	2	1	+	—	9	16	7

Batteries—McAleese, Heidemann and Bojan; Twogood and Thompson.

FOREST PARK TENNIS CLUB PLANS THREE 1929 TOURNAMENTS

The Forest Park Tennis Club expects to hold two tournaments for men and women players during the 1929 season. As soon as the courts are open the first tournament will be started. Sidney Smith has been appointed chairman of the tournament committee and will be assisted by Isadore Rosenfeld and Robert Punch. Sidney Smith is also treasurer of the club, while Rosenfeld is secretary.

Other committee appointments announced by President A. C. Frank are those of membership and grievance. Mrs. B. K. Brouster is chairman of the membership committee, the other members being Madge Groom, Rosalind Werner, Aimee Dubuque and A. C. Frank. The grievance committee is headed by H. G. Brouster, the others members being Melicent Endicott and Leon Neuman.

Equality Wins Meet.

EQUALITY, Ill., May 4.—Equality High School with 54 points won the Little Egyptian League track and field meet here yesterday. Carrier Mills was second with 17 points and other schools finished as follows: Galatia, 14; Omaha, 13; Ridgway, 12; New Columbia, 3; Broughton, 3. Norman Moore of Equality was the high point man.

CLYDE VAN DUSEN SHOWS TOP FORM IN DERBY TRIAL

Special to the Post-Dispatch.

LOUISVILLE, Ky., May 4.—Clyde Van Dusen, second choice for Derby honors, turned in the best Derby trial this morning, considering the miserable track conditions. The course was deep in mud. The Man O'War gelding worked with Torch Boy. Clyde Van Dusen was "clocked" the first quarter in :25 3-5, half in :53 3-5, three-quarters in 1:20 2-5, mile in 1:48 4-5 and up the mile and one-eighth in 2:02 4-5.

Expert work-watchers who never overlook anything, saw the gelding sulk a bit when turning the corners and show a tendency to run out. He came fast when straightened out and ran true, passing out his work mate, Torch Boy, easily at the end of the mile, where Torch Boy was pulled up in 1:50 2-5.

Clyde Van Dusen, at times last year had fits of sulking or sourness, but he snapped out of them when sent for the real contests. Clyde Van Dusen appears really fit and no doubt will turn in his best race at the first asking.

The Choctaw and Easter Stocking were breezed the full Derby route in slow time, finishing out the mile and one-quarter in 2:20, the first mile in 1:49 4-5. The Choctaw does not like the soft going and he was not encouraged by Jake Heupel to go faster than quarter in :27.

Other Derby Colts Workout.

The Harned Brothers' Derby candidate, Boris, worked a good mile in company of Congo II the two went together the first half in :55 2-5, three-quarters in 1:23, and mile in 1:50 4-5.

Tommy Taylor sent Chip a good mile. He breezed the first quarter in :25, half in :52, three-quarters in 1:19 2-5 and mile in 1:50 3-5. Virado showed his liking for the mud when he breezed five-eighths in 1:05, the first half in :51 4-5.

C. M. Severson's Derby colt Paul Bunyan went three-eighths in :37 3-5.

The Tattler, Jack McPherson's maiden 3-year-old, displayed much foot in the going when he turned in five-eighths in 1:05.

Flat Iron and Martle Flynn, the Peabody candidate for the Clark Handicap, breezed a good mile in 1:49 3-5. These two racers are ready for the question.

Boots Durnell, who is training the largest stable of high-class racers ever stabled at the Downs, worked his derby colts Friday afternoon. He breezed most of them halves in :51. All of the 3-year-olds in their barn look fit and ready to run at the beginning.

Royal Ford in American Derby.

The big gray colt, Royal Ford, has caught the fancy of the work watchers. He is a good one, no doubt. He likely will be reserved for the American Derby at Washington Park. Double Heart and Prince Pat are the two Durnell is pointing for the derby. If the course looks as if it is going to be muddy Durnell probably will add Calf Roper, winner of the Louisiana Derby to the three D.'s Stable entry.

"Daggie Smith," trainer of St. Ignatius and Hiram Kelly sent the former a mile an one-quarter at a two-minute clip. The latter did a mile and an eighth at the same rate of speed. Highway, the Midway colt, breezed a half in :53 2-5.

Trainer Charles N. Lewis galloped his two derby charges, Pebony and Bonoby, separately. Bonoby is going to be a starter in the derby according to Mr. Lewis and D. Froggate will have the mount.

The Feurst Brothers' derby colt, Uptime, worked a mile in 1:52, the first half in :51 4-5, three-quarters in 1:21 2-5. Lehmann Brothers' derby colt, Suitor, was given an opener at three-eighths in :40 2-5.

Karl Ettel in Good Workout.

Karl Ettel, the big red colt in Alderman Coughlin's barn, was out for a long gallop, but Roguish Eye recently declared out of the derby did not appear on the track.

Racing Selections

At Pimlico.

By LOUISVILLE TIMES.

1—Partisan, Uptown Lad, Guilder.
2—Fair Albert, King's Own, Black Diamond.
3—Sortie, Mowlee, Banton.
4—Good as Gold, St. Prisca, Aziz.
5—DRAWING BOARD, Keydet, Arsgal.
6—Lucky Drift, Aversion, Watkinson.
7—Saucy Sue, Jane Rinehart, Paulina L.

By T. L. LYNCH.

1—Partisan, Guilder, Protem.
2—Glenwild, Fair Albert, Black Diamond.
3—Lobey, Mowlee, Pink Lily.
4—GOOD AS GOLD, Partisan, Night Signal.
5—Pelligrino, Drawing Board, Carloman.
6—Watkinson, Highland Fling, Black Pride.
7—Paulina L. Jane Rinehart, Miladi.

At Aurora.

By LOUISVILLE TIMES.

1—Domesticated, Sincerely, Margaret Ellen.
2—Hattie Seth, The Coach, Patti Louise.
3—Mary Virginia, Red Man, Foxy Seth.
4—Charming Lady, Garrison, Chicola.
5—SIXTY, Chaff, Woodridge.
6—Miles Pryor, Comfuon Gold, Unionville.
7—Gotham, Jeb, Black Bart.

By T. L. DEMPSEY.

1—Robina Seth, Patsy H, Dextrose.
2—Roberta L. Goose Step, Temps D'Amour.
3—Mary Virginia, Easter Seth, Betty Carwin.
4—Charming Lady, The Doctor, Omardale.
5—SIXTY, Chaff, Rip Rap.
6—Orman, Brownie Smile, Wapanoca.
7—Gotham, Festive, Jeb.

At Jamaica.

By LOUISVILLE TIMES.

1—Strong Tackle, Blue Aster, Irish Holiday.
2—Old Dutch, Morsun, Fly Across.
3—Clearance, Jack Biener, Torpointer.
4—FINITE, Polydor, Ramoneur.
5—Heavenly Music, Gallia, Marie Stevens.
6—Puget Sound, Flying Sweep, Omareen.

Lexington Charts

Weather cloudy; track good.

Special to the Post-Dispatch.

LEXINGTON, Ky., May 4.—Following are the results of today's races:

FIRST RACE—$800, claiming, 3-year-olds and up, futurity course. Start good, won easily, place driving. Went to post 2:04. At post 3 minutes. Winner, b. c. 3 by Last Haveille-Lucy Churchill. Trainer, S. S. Combs. Time, :22 1-5, :48, 1:01 2-5, 1:10 4-5. Value to winner $650, second $100, third $50.

HORSE.	WT.	PP.	ST.	¼	½	Str.	Fin.	Jockey.	Equivalent Odds to 1.
Frank Horan	107	8	5	1½	2d	2d	1st	D. Connelly	1.06
Lincoln Plaut	118	4	4	5	5	4d	2d	L. Jones	5.22
Lady Witt	1054	2	1	1½	1½	3d	3d	D. Dubois	3.08
Respond	113	1	3	4d	4d	5	4d	J. Ryan	25.15
Princeton	108	3	3	2d	3d	5	R.	Heigle	3.39

Frank Horan, well up from start, went wide entering stretch, but closed fast and racing into lead, held Lincoln Plaut safe. The latter, slow to get going, closed an immense gap in final quarter. Lady Witt had the most early speed, closed an immense gap in final furlong. Princeton was done after a half mile.

$2.00 mutuels paid: Frank Horan, win $4.12, place $3.06, show out; Lincoln Plaut, place $3.76, show out; Lady Witt, show out.

SECOND RACE—$800, allowances, 2-year-old maidens, four and one-half furlongs. Start good, won easily, place driving. Went to post 3:31. At post 4 minutes. Start bad, won easily, place driving. Trainer, E. Haughton. Winner, ch. f. 2 (m) by Sir John Johnson-Even Money. Trainer, E. Haughton. Time, :23 4-5, :49, :55 3-5. Value to winner $650, second $100, third $50.

HORSE.	WT.	PP.	ST.	¼	Str.	Fin.	Jockey.	Equivalent Odds to 1.
Thistle Ann	112	3	3	1½	1d	1d	D. Dubois	1.06
Happy Lad	118	8	5	2d	2½	2d	H. Gray	21.47
aWinco	112	5	6	5d	3½	3d	J. Dell	3.38
Wood River	115	7	4	7d	6d	4d	R. Finnerty	45.23
Tasman	115	6	8	6d	5d	5d	E. Pool	14.71
Coral Beach	115	2	2	4d	7d	6d	W. Fronk	2.75
aPrincess Elsie	112	1	7	3d	4d	7d	L. Jones	3.38
My Lava	112	4	1	8	8	8	D. Connelly	7.91

aHayes and Young entry.

Thistle Ann moved fast out of the racred start, opened up a clear lead on turn and continuing well while swerving in stretch, drew away and won eased up. Happy Lad had speed but raced sreenly and should improve. Winco was in a jam shortly after the start, worked way up on inside to stretch and closed fast. Wood River raced well. Princess Elsie tired. Tasman bore out on the turn.

$2.00 mutuels paid. Thistle Ann, $5.32 win, $3.44 place, $2.70 show; Happy Lad, $14.82 place, $6.44 show; Winco, $2.62 show.

THIRD RACE—$800 claim, 3-year-olds and up, mile and one-sixteenth. Start good, won easily, place driving. Went to post 3:00, at post 1 minute. Winner ch c 4 by Boniface-Serenata. Trainer, A. S. L

AMERICAN GOLFERS COMPLETE PRACTICE FOR BRITISH OPEN TOURNEY

R LENGTHS

HARDMORE PAYS $58.80 IN UPSET AT DOG TRACK

A $58.80 return for a $2 win ticket on Hardmore in the sixth race at the Madison Kennel Club track at Collinsville, and the defeat of the favorite Hawk's Gold in the feature eighth event, marked the opening of the dog-racing season last night.

Hardmore won "by a whisker" over Ballyknockin, the choice, in the sixth, when Ballyknockin got off poorly.

In the "Inaugural Stake," Hawk's Gold finished in fourth place behind Hillcourt's Wonder, Squeers and Swift and Sure. Hillcourt's Wonder paid $15.40.

It was estimated that 8000 persons were on the grounds during the evening. Track officials declared that bad driving conditions, due to the recent heavy rains, held down the attendance.

MADISON DOG RACE RESULTS

FIRST RACE—Quarter mile:
The Bat 5.80 3.80 3.20
Shenandoah II 3.80 3.20
Bighearts 4.00
Time, :27 2-5. Omar, Arzon, Lost Bar, Battle On, Deacon S also ran.

SECOND RACE—Quarter mile:
Good Brigade 8.40 4.40 2.80
Blue Dusk 5.40 4.00
Midford de Bere 6.00
Time, :27. Gloria Swanson, Aston, Honeymoon Hawke, Whippet, Hidden Scramp also ran.

THIRD RACE—Futurity course:
Pay Me 7.00 4.00 3.00
Pat Connelly 7.00 3.40
Orange Bitters 3.80
Time, :30 4-5. Mr. Hoo Hoo, Red Ball, Chances Taker, Red Line and Golden Nugget also ran.

FOURTH RACE—Futurity course:
Rush Forth 11.40 5.80 3.60
Pantaloon 5.80 3.80
Joe Parton 4.00
Time, :31 2-5. Last Call II, Quo Vadis, Leash Leader, De Rosia Breeze and October also ran.

FIFTH RACE—Five sixteenths mile:
Valencia 16.20 7.80 5.40
Gun Metal 4.80 3.80
Fireman 8.00
Time—:34 2-5. Okla Jamestown, Four of Spades, Lucky Concern, Double Nap and Seadoone also ran. Knockerly scratched.

SIXTH RACE—Futurity course:
Hardmore 58.80 11.40 7.40
Bally Knockin 4.00 3.40
Parbuckle 6.60
Time—:30 2-5. Caretaker, Dan Careless, Don O'Groats, Charming Billy and Arca also ran. Sargeant Merril scratched.

SEVENTH RACE—Three-sixteenths:
The Bison 5.40 3.80 3.20
Cheerful Caprice 19.60 8.00
Keeper 5.40
Time—:20 1-5. Bonne Parion, Pat Flynn, Margento, Happy Sweet and Paris Flight also ran. Hartford Hill scratched.

EIGHTH RACE—Three-eighths mile:
Hillcourt's Wonder 15.40 4.60 3.40
Squeers 6.80 7.20
Swift and Sure 6.60
Time, :42 2-5. Mickey Concern, Hawk's Gold, Jimmy Jamestown, Noble Earl, Smoke Ally also ran.

NINTH RACE—Futurity course:
Haid-A-Starboard 19.40 6.80 4.00
Alien Water 3.80 2.80
Something Similar 3.40
Time—:30 1-5. Cromane Boy, Lassie Ha Might Buck, Dalnaspidal, Melkshan, Billy Baily also ran.

TENTH RACE—Quarter mile:
Sure Side 11.60 6.80 4.20
Orman 4.80 3.60
Odd Dand 4.40
Time—:20 4-5. Shackleton, Extension Chord, Kelhan's Recruit, Sword Buckle and Lost Salvator also ran.

Canadian Track Squad Wins in Marquette Meet

By the Associated Press.

MILWAUKEE, Wis., May 4.—An invader from Canada and a home town team shared the lion's portion of the honors in the seventh annual Marquette University national high school relay carnival here today.

Central Collegiate Institute, Hamilton, Ont., sensation of the Penn relays, hoisted the Union Jack and Canada's maple leaf over the field, after amassing 47 points to take first place in the private schools division. Lake Forest Academy, strong in numbers, made the best stand against the Canadians by piling up 38½ points, many of them earned by second and third places.

Milwaukee East won first place in the National public school division with 27 1-3 points after fighting off the gallant challenge of Deerfield-Shields High School, Highland Park, Ill., which finished second with 26 points.

Sixteen new meet records were established and four were equaled despite a fickle wind that changed to all four quarters of the campus yet always seemed to be blowing in the face of the contestants. Central Institute bettered four of them while both Schreiber of Milwaukee, East, and Meinert of De Paul, accounted for two each. Shorewood High established three in new events.

HUNTER AND VAN RYN WIN IN SINGLES OF DAVIS CUP TRYOUTS

PHILADELPHIA, May 4.—Francis T. Hunter of New Rochelle, N. Y., and John Van Ryn of Orange, N. J., were victors in the first two singles matches of the American Davis cup tennis tryouts today at the Huntingdon Valley Country Club, near Abington, Pa.

Hunter defeated John Hennessey of Indianapolis, 6—4, 4—6, 6—4, and Van Ryn won in straight sets over Wilmer Allison of Austin, Tex., 6—4, 6—3.

WESTERN ROWING CLUB OPENS SEASON TODAY

The Western Rowing Club will open the rowing season this afternoon with an annual Revival day program. The feature event, starting at 4 o'clock, will be a mile and a quarter open six-oared barge race, the finish of which will be opposite the Western boathouse.

Many of the clubs in the harbor have signified their intention of competing for the Courrosier Trophy, the prize which is offered for the best showing on the opening day.

ANY ONE OF 12 U.S. STARS IS GIVEN CHANCE FOR THE TITLE

Springfield Fans Get $250,000 If Horton Smith Wins

SPRINGFIELD, Mo., May 4. HORTON SMITH boosters in Springfield are so confident the young golf sensation will add the British open title to his long string of victories that they have laid exactly $1400 "on the line" to be bet at the prevailing odds on him.

This means that if Springfield's native son "gets over the hill" in the historic open tournament, which starts Monday at Muirfield, Scotland, he will win, in addition to world-wide golf fame and riches untold, the sum of approximately $250,000 for his home-town boosters.

British bookmakers have quoted Horton as a 50-to-1 shot in the open.

Claude Woodruff, local sportsman, assembled the money here and cabled it last night to Heath & Co., brokers, London, England. A cable was received today acknowledging receipt of the money.

By the Associated Press.

GULLANE, Scotland, May 4. — Between heavy showers of rain a score of American golfers and more than 200 others of the cosmopolitan entry for the British open championship today had their last heavy practice over the Muirfield and Gullane courses, where qualifying rounds will be played Monday and Tuesday.

Sunday golf is not permitted on the course of the honorable company of Edinburgh golfers whose aristocratic history goes back to 1744.

Never within the memory of the old guard of British professionalism, Harry Vardon, James Braid and J. H. Taylor, has there been such an open championship as next week's event.

World's Best Entered.

With the pick of the world's best exponents of the game here representing North America, South America, Australia, South Africa, India and Continental countries, it is difficult to get the veterans even to hazard a guess as to who is most likely to carry from Muirfield the title Hagen holds.

Any of a dozen Americans and Anglo-Americans are good enough to win, while the new fighting spirit which characterized the play of British stars since their victory over the Americans in the Ryder Cup play is expected to prove an important element. There are formidable challenges from other countries, particularly that of Jose Jurado of Argentina.

Muirfield, where the four rounds of the championship proper will be played, is one of the most difficult golfing tests in the world and a tricky wind usually blowing from the Scottish shore augments the natural problems of the course. Players who score 160 for the 36-hole qualifying tests probably will be safe among the 100 who qualify, while a figure around 295 for 72 holes medal play is generally quoted as likely to win the title.

Tonight the championship committee announced a change in conditions of play for the championship, instead of the low 80 and ties qualifying, 100 and ties for the hundredth place will be permitted to qualify. Thursday night after 36 holes of the championship proper, all players 14 strokes behind the leader will be automatically eliminated, but a minimum of 60 will compete in the final 36 holes Friday.

Every Man for Himself.

While the American Ryder cup team loses its identity as a team in the open and every one of the 10 professionals must fight his own battle, nevertheless Captain Walter Hagen has made himself a coach for some of the younger members. "The Haig" has given them many hints from his store of experience of playing under British conditions during seven previous golfing invasions of Britain. He has spent hours with the youngsters at practice.

That the champion's own game is in good order was indicated today when he went around the Gullane course in 71. He was out in 32 and his 71 was compiled in spite of four four-foot putts missed.

Missing short putts has been one of the weaknesses of the American players, but Hotor Smith missed none in a round of 70 on the Muirfield course. The Missourian had the lowest score of the day's practice. At the ninth hole his card showed a seven, caused by sending his second shot over a low stone wall, out of bounds, with a penalty of stroke and distance.

Jurado's best practice round at Muirfield has been 71, although he has scored several 73s and 74s. He is not satisfied with his game, and today was in difficulties several times.

Rain interrupted a four-ball match in which Miss Glenna Collett and George Duncan were playing the afternoon. "Miss Collett's long game was powerful and she hit nearly everyone of her shots beautifully," was the tribute of the British Ryder cup captain to the American girl. The American woman champion will go tomorrow to Gleneagles to practice for the women's championship at St. Andrews May 13.

Diegel's New Putter.

Leo Diegel spent most of the day practicing with a new putter. The professional champion of the United States has been somewhat dismayed at the loss of his putting touch since he reached Muirfield. He tried half a dozen putters and finally found one which he thinks will do the trick.

An impression persists among British golfers that there will be five Americans among the first 10 in the championship. The five most frequently mentioned are: Walter Hagen, Horton Smith, Gene Sarazen, Leo Diegel and MacDonald Smith. British leaders, elected in advance of the play, are: George Duncan, Charles Whitcombe, Archie Compston, Henry Cotton and Abe Mitchell.

Beat British Pros Abroad



TOMMY ARMOUR (Right); BOBBY CRUICKSHANK.

St. Louis Will Have 18 Teams in Legion's 1929 Baseball Competition

By Gerald Holland.

St. Louis will be represented by three leagues and eighteen teams in the American Legion's national junior baseball program this summer. The local unit will be directed and sponsored exclusively by the legion posts without the assistance of commercial backing, according to Edward A. Warren, co-chairman of the St. Louis committee.

The American Legion's baseball organization last year provided 122,000 boys throughout the country with the opportunity of playing in local, state, and regional competition that was climaxed by a "junior world series" at Chicago in which the champions of Oakland, Cal., met and defeated a team representing Worcester, Mass.

In Two Sections.

The national organization of teams throughout the country is divided into eastern and western sections, subdivided into regional, state and local competition. To advance to the final a team must progress through all of the those stages of competition. For instance, a winner in one of the three St. Louis leagues would have to defeat the two other local champions in a round robin series, then meet the St. Louis County titleholders, then the three district winners of Missouri, then participate in a regional tournament including champions of Illinois, Iowa and Kansas, for the right to play for the Western sectional title. Winners in the Eastern and Western sections play for the national championship.

The three St. Louis groups will be designated the North, South, and West Leagues. The North League will play its games in Fairground Park and the other two on Forest Park diamonds. There will be six teams in each league.

No team may carry more than 14 players on its roster and no boy who has reached his seventeenth birthday is eligible. In local squads, not more than one high school may be represented but players from any number of grade schools may be signed. The restriction on high school students is so designed to prevent the organization of "all star" teams.

Strict Eligibility.

The Legion enforces stringent eligibility rules and requires documentary evidence of every boys' age. In some cases of eligibility protests, entire teams have been disqualified for using a player who has violated a rule. The Legion also forbids teams carrying names of backers other than legion posts but permits a monogram of commercial sponsors to appear on the sleeves of uniforms.

At a meeting of the local committee held during the week, a tentative schedule opening the season on June 7 was adopted. It is the present plan to play the games on June 7, 14, 17, 20, 24, 27, and July 1, 4, 8, and 11. The date for the playoff series will be set later.

CRUICKSHANK, ARMOUR WIN IN MATCH ABROAD

By the Associated Press.

EDINBURGH, Scotland, May 4.—Tommy Armour and Bobby Cruickshank, Scots, transplanted to America, today won a professional golf match for their nation by defeating Henry Cotton and Charles Whitecombe, English pros, four up and three to play, at 36 holes.

Armour and Cruickshank started the final 18 holes, four up. The English pros cut the lead of the Wandering Scotsmen by one hole between the 18th and 27th.

Five thousand Scotch golfing enthusiasts flocked to the Dalmahoy golf course for the match, which created greater interest than any contest of its kind in the Edinburgh district in recent years.

It was the first appearance of Armour and Cruickshank in competition here since their amateur days at the Braid Hills Club and the "Scotch-Americans" were easily favorites with the big gallery.

Pittsburg Team Opposes Germans In Soccer Final

Special to the Post-Dispatch.

NEW YORK, May 4.—The grand final of the National Amateur Challenge Cup Competition, the winner of which will be declared amateur soccer champions of the United States, will be played at Olympic Park, Irvington, N. J., Sunday afternoon, where the Heidelberg Soccer Club of Pittsburg, representing the cream of the simon pures in the division west of the Allegheny Mountains, will clash with the First German Soccer Club of Newark, N. J., standard bearer of the amateurs in the East.

This will be the first time in the history of the amateur soccer championships that the deciding game has been awarded to an Eastern city. Heretofore Chicago, Cleveland and Pittsburg have been honored with the final games.

ST. LOUIS STARS OPEN 5-GAME SERIES WITH CHICAGO HERE TODAY

The St. Louis Stars, Negro National League baseball champions, are scheduled to open a five-game series with the Chicago American Giants this afternoon at 3 o'clock at the Stars' park, Market street and Compton avenue. Rain and a soggy field caused the postponement of the opening game of the series yesterday.

The locals won their series with the Detroit Stars last week, taking four games out of five, while the Chicago team in a series last week lost to the Kansas City Monarchs, who captured four of five contests.

RIVER TOO ROUGH AND CREW RACES ARE POSTPONED

By the Associated Press.

CAMBRIDGE, Mass., May 4.—Crew races between the Harvard and Massgachusgetts Teach, scheduled for this afternoon, were postponed for one week after the crews had waited until after 6 o'clock for the waters of the Charles River to become calm. A stiff wind made the water too rough for the crews to venture on to the river.

Grammar School League Results And Schedule

Last Week's Results.

GROUP A.
Scruggs 8, Mt. Pleasant 7.
Blow 6, Gardenville 5.
Carondelet 12, Lyon 1.

GROUP B.
Long 6, Fanning 4.
Shenandoah 13, Monroe 10.
Meramec 9, Froebel 3.

GROUP C.
Garfield 7, Kennard 6.
Madison 13, Oakhill 2.
Mason 5, Grant 3.

GROUP E.
Field 5, Wilkinson 3.
Roe 4, Dewey 2.

GROUP F.
Riddick 5, Washington 1.

GROUP H.
Arlington 9, Benton 4.
Laclede 10, Cupples 2.
Mark Twain 5, Hempstead 4.

TOMORROW

At Carondelet Park—Carondelet vs. Gardenville, Grounds 1; C. A. Knowles, umpire. Mt. Pleasant vs. Lyon, Grounds 3; W. Bernard, umpire. Scruggs vs. Blow Grounds 2; S. Constantine, umpire.

At Tower Grove Park—Shenandoah vs. Fanning, Grounds 1; Roy Newsom, umpire. Froebel vs. Monroe, Grounds 2; R. Von Dach, umpire. Long vs. Meramec, Grounds 4; R. O'Mara, umpire.

At Sherman Park—Laclede vs. Hempstead, Grounds 2; W. Rohlfing, umpire. Cupples vs. Arlington, Grounds 1; G. Rudge, umpire.

TUESDAY.

At Tower Grove Park—Grant vs. Kennard, Grounds 1; R. Von Dach, umpire. Madison vs. Mason, Grounds 4; O. D. Snyder, umpire. Oak Hille vs. Garfield, Grounds 2; N. Constantine, umpire.

At Forest Park—Dewey vs. Field, Grounds 11; W. Rohlfing, umpire. Roe vs. Stix, Grounds 12; R. O'Mara, umpire. Colored Schools—Warring vs. Lincoln, Grounds 13; F. Young, umpire. L'Ouverture vs. West Belle, Grounds 23; J. E. Cook, umpire.

At Fairgrounds Park—Ames vs. Washington, Grounds 6; H. Powers, umpire. Webster vs. Ashland, Grounds 7; K. Hemker, umpire. Riddick vs. Harrison, Grounds 5; G. Rudge umpire.

WEDNESDAY

At Forest Park—Wilkinson vs. Shaw, Grounds 10; H. E. Powers, umpire.

At Sherman Park—Benton vs. Mark Twain, Grounds 1; O. Blankenmeister, umpire.

THURSDAY

At Carondelet Park—Woodward vs. Blow, Grounds 1; C. A. Knowles, umpire.

At Tower Grove Park—Adams vs. Mullanphy, Grounds 1; Roy Newsom umpire. Marquette vs. Sherman, Grounds 2; K. Hemker, umpire. Wyman vs. Rock Spring, Grounds 4; S. Constantine, umpire.

At O'Fallon Park—Bryan Hill vs. Waldbridge, Grounds 2; O. D. Snyder umpire. Lowell vs. Walnut Park, Grounds 1; O. F. Blankemeister, umpire.

Byes—Baden, Group G; Bonneker, colored schools.

Muirfield, Scene of British Open, Is Made to Order for U. S. Golfers, Farrell Says

By Johnny Farrell.
American Open Golf Champion.

Twelve miles from Edinburgh, the capital of Scotland, in quaint little East Lothian sprawls Muirfield, a land of golfing delight where the British open championship is to be played for the sixth time since 1892, when it was accepted in the cycle of championship courses.



Johnny Farrell

Muirfield is considered among the really great tests of skill at golf today, although at one time it was not popular. Few had good words to speak in its behalf. It was remote and forbidding and difficult to reach. It was cut off from the seashore by a stone wall, beyond which lay a rolling golfing paradise with natural bunkers through which only rabbits scampered. But that was long ago, as far back as 1912, when Ted Ray won the with 295. It was said then that Muirfield was not of championship caliber; that to induce the professionals again to its fairways, it must be broadened and lengthened.

Members of the Honourable Company of Edinburgh Golfers (as the club is named) finally summitted to a progressive element and agreed to make the demanded changes. They obtained possession of the property on the sea side of their links. The greater Muirfield of today is the result.

A Course for Spoon Shooters.

It was on the newer links that, in 1926, Jess Sweetser won the British amateur championship. It was from Jess, before I left home, that I got a mental picture of what we are to expect on this rugged battlefront.

Muirfield no longer is inaccessible, but, like Lido back home at Long Beach, is within easy motor ride of the city.

Sweetser paid me the compliment of saying that, of all the Americans who were to play at Muirfield, he thought I had the best chance to victory because he believes that I am particularly strong with spoon and putter.

"Muirfield," Jess told me, "is a spoon and putting course. Eight of its holes are 450 yards and over, and the eighteenth, although 425 yards long, really plays at 450 because of its elbowed conformation. All these holes require long spoon seconds and you should be right in your element. The greens are big but narrow at the mouth, and beautifully smooth and true, which details are characteristic, it seems, of most seashore links."

So you see I am prepared for the greatness of Muirfield. Its lengths of 6800 yards is no longer than some of our big courses in America. It appears enormous, however, because of its wide open spaces.

There are no tricks at Muirfield such as we discovered at Moortown. Everything is in front of you, an open target to shoot at. There isn't a blind green on the layout and this is something to be appreciated by strangers.

As yet Muirfield has professional course record. The first player to finish in the championship will establish a mark, if only for a few minutes. The player to return the lowest single round in the tournament, will, of course, be the record holder.

I cannot help visualizing an American producing that record. Muirfield seems to be "made to order for us." The winds at times comes in pretty stro- fro t over the Forth, but I do not believe that they will be a determining factor.

(Copyright, 1929.)

Athletes of City and County Schools to Meet Wednesday

By Harold Tuthill

The preliminary trials to the second annual St. Louis High School District Track and Field Meet will be held Wednesday and Thursday at the Public Schools Stadium. The events will begin at 3:30 p. m. with the finals scheduled to be run off Saturday afternoon at 2 o'clock. A field of 35c athletes will participate in the qualifying tests.

The total number of entries is 819 as most of the athletes run in several events. This number is considerably larger than that which participated in the inaugural carnival last year.

The 14 schools represented in the meet are Beaumont, Central, Christian Brothers College, Clayton, Cleveland, Maplewood, McBride, Normandy, Roosevelt, St. Charles, St. Louis University High School, Soldan, University City and Webster Groves.

Beaumont has the largest number of men entered with 40. Roosevelt has 36 and Webster 33.

The program for Wednesday includes the Junior 50, and the Senior and Junior 440, 100, 220-yard low hurdles, high jump, shot and discus. The eliminations Wednesday are in the Junior 120-yard low hurdles and the Senior and Junior 220, 120-yard high hurdles, broad jump, javelin and pole vault. There will be no preliminary trials of the 880-yard runs in either division.

E. A. Hecker of Country Day is in charge of the meet.

The entries and their numbers.

BEAUMONT—Seniors: Gerst, 87; Nickel, 88; Barnhorst, 89; Heideman, 90; Leiber, 86; Brandt, 91; L. Simpson, 92; Brunk, Grounds, 94; Agbuff, 95; Halterman, 96; Long, 97; Silbodcomb, 98; Heidrman, 99; B. Simpson, 100; Shell, 101; Heiber, 102; Peterson, 103; Weidner, 104; Eichs, 105; McLeod, 106. Juniors: Meyer, 107; Schwandt, 108; Grosswald, 109; Kalbitz, 110; Dugrina, 111; Kaye, 112; Piper, 113; Finazzo, 114; Limmer, 115; Elliott, 116; Borgstede, 117; Hoike, 118; Kauf, 119; Hobbs, 120; Selvan, 121; Wilson, 122; Gondolfo, 123; Blase, 124; Gray, 125.

CENTRAL—Seniors: Ratinoff, 200; Scharf, 202; Lande, 203; Casimatis, 204; Schramm, 205; Lombroel, 207; Wolff 206; Marlen, 250; Kuntz, 250; Martens 209; Goldoulis, 262; Kamp, 258; Roehr 260. Juniors: Adelstein, 267; Binkin, 268; Blumberg, 269; Carson, 270; Eng, 271; Glauser, 272; Joorst, 273; Koslow 274; Lay, 275; Morris, 276; Onolinger, 277; Sokolik, 278; Tremaine, 279; Wahlert, 280; Walsh, 281; K. Weiss, 282; Walkowitz, 283.

C. B. C.—Seniors: Beilke, 56; Walther, 58; Garican, 57; Nevin, 55. Juniors: Down, 59.

CLAYTON—Seniors: Israel, 241; Fleron, 242; Eberhardt, 243; Keen, 240. Juniors: C. Lawyer, 244; S. Lawyer, 245; Mayer, 246; Lynch, 247; Schuyler, 248; Runferle, 249; Finley, 250; Sofer, 251; Vonco, 252; Klenk, 253.

CLEVELAND—Seniors: Fisher, 300; Jacobs, 303; Lohner, 330; Emline, 329; Henkem, 324; Kauffman, 325; Wender, 326; Jansen, 327; Kerchoff, 327; Doetling, 328. Juniors: Scherer, 331; Landre, 332; Poole, 333; Schneider, 339; Evans, 335; Engel, 334; Le Va, 340; Wonderlich, 336; Slaylock, 338; Chadwick, 337; Foster, 341.

McBRIDE—Seniors: Cahill, 150; Hughes, 159; Sindelar, 165; Ryan, 164; Speckart, 166; McCann, 162; Friel, 158; Kopp, 160; Bridgeman, 153; Brumby, 154; Brunner, 155; Litsch, 161; Capra 157; McDonough, 163; Weil, 167. Juniors: Becker, 168; Belcher, 169; Booth, 170; Cepelka, 171; Clooney, 172; Cundiff, 173; Diebels, 174; Lynch, 175; Roelle, 176; Saxton, 177; Wild, 178; Wipf, 179.

MAPLEWOOD—Seniors: Simpson, 66; Scott, 69; Blanchard, 60; Sieving, 67; Rhone, 68; A. Chettles, 62; R. Chettles, 72; Lutes, 61; Ogden, 64; Beeley, 63; Duemler, 65; Wojah, 71; Barger, 70. Juniors: Sanchez, 73; Jones, 81; Bittner, 78; Barnes, 79; Ter Braak, 74; Hatcher, 82; Komlosy, 75; Crain, 83; Brossard, 80; Porter, 76; Cunningham, 84; Ferguson, 85.

NORMANDY—Seniors: Frohardt, 42; Kline, 43; Patterson, 45; Wagner, 40; Shoptlin, 40; Jost, 44; Brann, 39; Cormos, 47; Ward, 35; Grengelack, 37; Barnett, 41; J. Comerford, 37; R. Comerford, 38. Juniors: Bourner, 49; Schaefer, 54; Duetman, 50; Kidd, 51; Barnes, 48; Orr, 52; Sodolitsky, 53.

ROOSEVELT—Seniors: Hilgard, 289; Serri, 292; Brue, 285; Gambe, 287; Voget, 286; Gordon, 288; Nicholson, 294; Butler, 290; Hundhausen, 290; Kaufmann, 292; Lanzen, 293; Jacobs, 291; Murrah, 300; Strugar, 298; Kemof, 299; Doran, 297; Blank, 284. Juniors: Amidon, 301; Betzold, 302; Buch, 303; Connors, 304; Eaton, 305; James, 306; Koerner, 307; Kokany, 308; Knudson, 309; Kristen, 310; McDougall, 311; Morris, 312; Parker, 314; schroeder, 315; Tuffanelli, 316; Hallaway, 317; Donohoe, 318; Fuhrman, 319; Edwards, 320.

SOUTH—Seniors: Weppruch, 342; Bloebaum, 343; E. Meyer, 344; Gray, 345; J. Meyer, 349; Limeber, 350; Hoag, 347; Ludwig, 348; Hilker, 340; Schoop, 353; Kruel, 351; Wallenbrock, 354; Burke, 355; Feldman, 352; Moore, 360; Mosely, 357; Pickering, 358. No Juniors.

ST. LOUIS U. HIGH—Seniors: Theyer, 198; Hollorah, 199; Matthews, 191; Cleary, 181; Powers, 193; Jones, 188; Badberg, 183; Cowley, 184; Phelan, 194; Mattis, 192; Curran, 185; Gray, 180; Lynch, 190; Dilschneider, 186; Roberts, 196; Lawler, 189; Stollman, 197; Chasading, 187. Juniors: Schmidt, 206; Steeger, 207; Toberman, 208; Hogan, 201; Keuny, 202; Sapp, 205; Wynne 209; McLain, 203; Ravvino, 204; Hauchan, 200.

SOLLAN—Seniors: Bray, 210; Helmich, 216; Sommers, 214; Sevels, 215; Hilke, 221; Reinert, 220; Schmidt, 222; Buchele, 220; Kirk, 223; Cook, 211; Frohardt, 219; Minker, 216. Juniors: Juniors: Herskowitz, 224; Libraeh, 225; McCarron, 226; F. Luedde, 227; H. Laedde, 228; Morrison, 229; Kenney 230; Rabinowitz, 231; Rasch, 232; Swann 233; Mauts, 234; Hall, 235; Berman 236; Cooper, 237; Handley, 238; Bernstein, 239.

UNIVERSITY CITY—Seniors: Smith 127; Taff, 128; Huckriede, 130; Johnson, 120; Beem, 140; L. Austin, 131; F. Austin, 132; Wisanith, 133; McMurrey, 134; Joplin, 138; Gruner, 139; Stewart, 136; Bleich, 137; Mayo, 135. Juniors: Atkinson, 141; Lonsberger, 142; Cohen 143; McClure, 144; Schoenthaler, 145; Peisler, 146; Montmarquet, 147; Dent, 148; Sheely, 149; Deckert, 150; Feldman, 151; Edlin, 152.

WEBSTER—Seniors: Fresehi, 1; Hansen, 2; P. Sibley, 3; Leek, 12; Baxter, 15; L. Sibley, 5; Straub, 14; Dredden, 4; Gilchrist, 5; Weigel, 6. Juniors: Weerup, 11; Peters, 6; Reisem, 8; Rosenower, 10; Juniors: Barrie, 17; Kokenhe, 18; Rogers, 19; Curley, 20; Harkey, 21; Evans, 22; Sawyer, 24; Hicks, 24; Trimble, 25; Greene, 26; Wagerich, 27; Wollenhaum, 32; Devine, 30; Hasbert, 29; Cosser, 31; Hood, 33; Stork, 34; Strelle, 27.

TODAY'S MUNICIPAL LEAGUE SCHEDULE

CITY LEAGUE.
O'Fallon No. 1, Wilson Hdw. vs. Woltmans; O'Fallon No. 1, Durbin Bros. vs. St. Edwards; O'Fallon No. 2, Warner Chev. vs. St. Nicholas S C.

COMMUNITY HOUSE LEAGUE
Forest Park No. 9, St. Louis Blues vs. DeVance; No. 9, Peter Hais vs. Wesley House; No. 18, Burnby Torgerry vs. Athletics; No. 18, Trojans vs. Auto Car.

CONCORDIA LEAGUE.
Concordia No. 1, Lone Star Motor vs. Hellrung & Grimm; No. 1, St. Louis Hills vs. Welch Und. Co.; Minnie Wood, Standard Cleaners vs. Fendler Und. Co.

DE MOLAY LEAGUE.
Sherman No. 2, Carondelet vs. Williston; Carondelet No. 3, Harmony vs. Perfection; Forest Park No. 7, St. Louis vs. Sentinel.

EMPIRE LEAGUE.
Forest Park No. 8, Rio-Moss vs. Koister R.; No. 11, Gingham Inn vs. Miss. Glass; No. 12, Tynes vs. Manch. B. M.

INDEPENDENT LEAGUE.
Fairground No. 1, P. O. Clerks vs. Falcons; No. 3, Honey Dew vs. Mcgraths.

MERCANTILE LEAGUE.
Fairground No. 2, Hellrung & Grimm vs. H. & K. Coffee No. 2, Pevely Boosters vs. Robertson Realty; Sherman No. 1, Geraghtys vs. Victor Creamery.

MOUND CITY LEAGUE.
Marquette No. 2, Gross Bros. Radio vs. Tower Grove Bank; Forest Park No. 6, Woodward-Pieman vs. Lucich Bros.

NORTH ST. LOUIS INTERMEDIATE LEAGUE.
Fairground No. 5—Freshmen vs. Wabada Jrs.; Fairground No. 8—Purple Martons vs. Paiton A. C. Forest Park No. 10—Kosh vs. St. Patrick Jrs.

NORTH SIDE LEAGUE.
O'Fallon No. 2—Walnut Park B. M. A. vs. Kingdom House; O'Fallon No. 3—Cavalry A. C. vs. Stein Cleaning. Fairground No. 6—Bemis Bag Co. vs. St. Patrick.

SOUTH GRAND LEAGUE.
Marquette No. 1—Finan Und. Co. vs. Northwest Realty Co.; Marquette No. 1—Gebken Und. Co. vs. Gravois Prog. B. M. A. Sublette—Caloatera Und. vs. Winters Auto Sales Service.

SOUTH SIDE LEAGUE.
Carondelet No. 1—Hoffmeister Und. vs. Ward & Wieselman; Carondelet No. 2—Ideal Liquid Heat vs. Heim-Gemacke.

THOS. E. WILSON LEAGUE.
Concordia No. 2—Salisbury's vs. Franklin Ave. Merchants. O'Fallon No. 4—Kiwanis Club vs. Omaha Market.

SUNDAY MORNING.
PUBLIC SERVICE LEAGUE.
Concordia No. 1—Jefferson vs. Shops. Forest Park No. 11—De Baliviere vs. Belefontaine. Fairground No. 4—North Broadway vs. Office.

WEST SIDE LEAGUE.
Fairground No. 2—Scruggs Banks vs. Continental. Carondelet No. 1—Squadrons vs. Morgan Laundry.

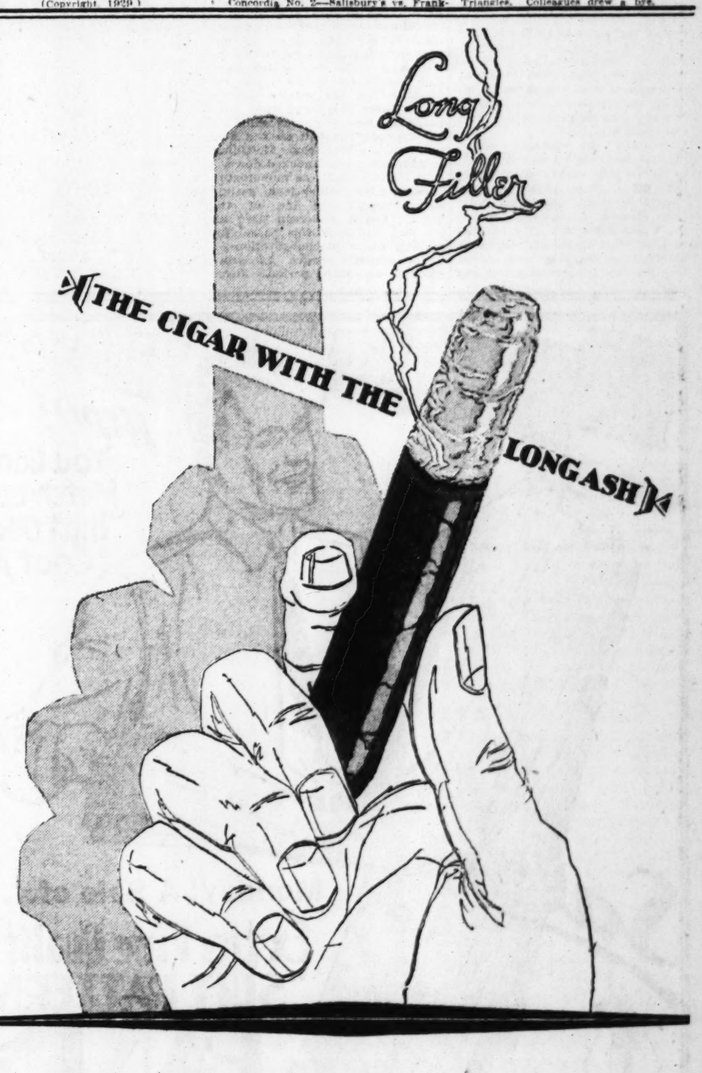
Y. M. H. A. LEAGUE.
Forest Park No. 8—A. M. Cadets vs. Colts; Forest Park No. 12—Thorpes vs. Triangles. Colleagues drew a bye.

High Schools to Play Postponed Games This Week

The City High School League baseball double-header which was washed out yesterday, will be played off in a series of single games tomorrow and Tuesday. The leading Soldan nine will meet Central tomorrow and Roosevelt battles Beaumont on Tuesday afternoon. Both games which begin at 3:30 p. m. will be played at the Public Schools Stadium.

Central has to win from Soldan to remain in the race since every other school in the circuit has won at least one game. If Central loses it will be dropped from further competition as it will have finished its season.

A victory for either Beaumont or Roosevelt will assure the winner of a place in the tournament which begins on May 25 and which is concluded with a doubleheader June 1.



THE TEST OF A GOOD CIGAR

. . . is the *long ash* of the *Long Filler* cigar . . . Watch Wm. Penn ash hold . . . and know why more Wm. Penns are smoked by millions than any other 5-cent cigar . . . And it's the biggest GOOD 5-cent cigar . . . Draw a day's ration of *foil-protected* Wm Penns from your dealer's box . . Always moist . . . factory fresh . . . carry breakproof in your pocket.

Wm Penn

5 Cents
A Good Cigar

FOIL PROTECTED

ST. LOUIS U. VARSITY FOOTBALL TEAM IN SCORELESS TIE WITH FROS

LINEMEN OF YEARLING TEAM STAR IN ANNUAL SPRING GAME

By Glen McDonald.

St. Louis University's heavy freshmen football team held the Billiken varsity to a scoreless tie in a full-time football game played yesterday afternoon at the St. Louis University High School Field. The game between the freshmen and varsity football squads is an annual event and marks the end of the spring training sessions of each squad.

The game was played in a driving rain and the field, which had been soaked by two days of rain, made good football practically impossible. The playing for the most part of the game took place within the area of the 30-yard lines of each team. Line plays proved to be the best ground gainers. The water-soaked ball made forward passes go everywhere but the right place. Joe Lintzenich, Billiken captain, got off several good punts, as did Sylvester McIntosh, who played right end and did the kicking for the yearlings. "Firpo" Joseph, a tackle; Dave Ennis and Joe Maxwell, halfbacks, were the varsity men to miss the game on account of injuries, while "Fido" Murphy and Bob Eyenatten were the frosh cripples.

Several of the freshman linemen played good football and are likely to make the varsity men hustle next fall to keep their positions. Cecil Muelerlile, 190-pound center from Madison Lake, Minn., played the whole game and gave promise of giving Davidson and Corcoran plenty of competition next season. Max Newton, 185-pound guard, and Fred Fox, 190-pound tackle, are both from California and are slated for varsity berths next fall if they keep up playing the brand of football they have shown during the past six weeks of spring practice. McKinney and Abrahams were the best looking frosh backs.

Daubner Injured.

The varsity opened the first quarter of the game with a rush by taking the kickoff and marching over the yearlings for three successive first downs. The freshmen then settled down and held, taking the ball on their own 20-yard line when Lintzenich kicked. During this period Vic Daubner, veteran varsity end, suffered a broken shoulder and was assisted from the field. He was replaced by Ford Brown.

Early in the second quarter the freshmen threatened to score when Charley McKinney intercepted a varsity forward pass at midfield and ran to the varsity 35-yard line before being downed. Three line plays failed to gain, and McIntosh kicked outside on the varsity 2-yard line. A line play gained four yards and Lintzenich punted on the next play. Fox blocked the kick and Ben Barrett recovered for the freshmen on the varsity 6-yard line. Three line plays lost four yards for the freshmen and the varsity took the ball on the next play when a long pass, McKinney to Abrahams, was knocked down.

The last period was monotonous enough, with neither team getting within the 30-yard line of the other. Coach Anderson used all his men and took this period for making numerous substitutions.

The varsity's chance to score came in the third period. Joyce passed 20 yards to Gazelle shortly after the opening whistle. Line plays were stopped and Lintzenich punted to Kern of the Frosh, who was downed on his 1-yard mark. Schumaker of the freshmen then punted from behind his goal line to his 25-yard line. The freshmen gos possession of the ball again when the varsity fumbled on the 20-yard line, and Schumaker kicked out of danger.

The lineups:

VARSITY.		FRESHMEN.
Drury	L. E.	Barrett
Cornell	L. T.	Fox
Schwartz	L. G.	Antoon
Davidson	C.	Muellerlile
E. Brown	R. G.	Newton
Schultz	R. T.	Calmer
Daubner	R. E.	McIntosh
Naidorf	Q. B.	McKinney
Kimmell	L. H. B.	Abrahams
Eaton	R. H. B.	De Cristoforo
Lintzenicht	F. B.	Salinsky

Substitutions: Varsity—Ford Brown for Daubner, Powers for E. Brown, Corcoran for Davidson, Gazelle for Naidorf, Joyce for Kimmell, Stringfellow for Lintzenicht. Freshmen—Kennedy for Barrett, McFarland for McIntosh, Philpot for Fox, Schmidt for Calmer, Pezoll for Newton, Lewis for Antoon, Brockwood for Philpot, Ellis for Kennedy, Tierney for McFarland, Pike for McKinney, Buchanan for Pike, Parkis for Abrahams, McCoole for Salinsky, Kern for De Christoforo.

Referee—Tom Stanton, St. Louis U.

RAIN STOPS SATURDAY MUNICIPAL LEAGUE BASEBALL GAMES

ALL games scheduled in the Municipal Baseball Association yesterday were postponed because of rain, which rendered diamonds in all public parks unfit for play. Yesterday's schedule included second-round games.

17 Home Runs Hit Yesterday

By the Associated Press.

Led by the assault of Lou Gehrig for three circuit blows at Chicago yesterday, major league swatsmiths tide the record of 17 home runs for a single day's campaign where no more than 8 games were played. On June 13, 1928, National League sluggers collected 10 round trip smashes and yesterday by 11 to 6 despite Gehrig's three long hits and one by Babe Ruth.

The standing:

HOME RUNS YESTERDAY.

Gehrig, Yankees, 3.	Hogan, Cardinals, 2.	High, Cardinals, 2.	Ruth, Yankees, 1.
Meusel, Yankees, 1.	Cissell, White Sox, 1.	D. Wares, Pirates, 1.	Grantham, Pirates, 1.
Ott, Giants, 1.	Hornsby, Cubs, 1.	Grace, Cubs, 1.	Cuyler, Cubs, 1.
Klein, Phillies, 1.	O'Doul, Phillies, 1.		

AMERICAN LEAGUE LEADERS.

Gehrig, Yankees, 6.	Foxx, Athletics, 4.
Blue, Browns, 4.	Ruth, Yankees, 3.
Simmons, Athletics, 3.	Gehringer, Tigers, 3.

NATIONAL LEAGUE LEADERS.

O'Doul, Phillies 4.	Wilson, Cubs, 4.
Ott, Giants, 4.	Harper, Braves, 4.
Hornsby, Cubs, 4.	

LEAGUE TOTALS.

National, 63. American, 55. Grand total, 118.

McCarty Meeting Success as Coach at St. Louis U. High, Where He Starred as Student

By Robert Herr.



ED McCARTY.

Returning as a coach to the school at which he had starred as an athlete more than six years previously, Ed McCarty, football and baseball mentor at St. Louis U. High, is achieving a marked degree of success in producing winning teams for his Alma Mater. McCarty is now in his third season as coach at the U. High and in that period his football squad has captured one Prep League championship, his baseball team has tied for the league title and the school, largely as a result of the work of theses two squads, has been given a leg on the Lane trophy, official three-time award of the Prep League for athletic excellence.

While it is probable that, under the tutelage of McCarty, St. Louis U. High elevens will continue to win more games than they lose, it is not likely that the Blue and White teams of the future will be the equal of those developed in 1917, 1918 and 1919. In those years the Junior Billiken eleven, directed by Dan Savage, was one of the most powerful high school aggregations ever seen locally, and in those years Ed Mc Carty was regular halfback. He played in every contest during those three seasons. The team hung up a record of victories that has seldom been surpassed, losing but two games in three years.

In baseball, also, McCarty was a regular, doing the greater part of the slab duty for the Blue and White in 1918 and 1919. Although he played no baseball in college, various teams of the Muny leagues were given his services during 1922 and 1923.

Entering St. Louis University in 1921, McCarty won a freshman numeral in football and then was kept on the sidelines for a season with injuries. However, coming out of his involuntary retirement in the fall of 1923, he played that season and the next as regular fullback for the Blue and White, having as running mates such stars as Frank Ramaciotti, of All-American mention, and Jack O'Reilly, now head coach at C. B. C.

Started as Coach in 1926.

Taking over the coaching duties at St. Louis U. High during the 1926 football campaign, McCarty did not have great success with his gridders the first year, although the baseball squad, which he handled, came through with a tie with C. B. C., for the league title. In the fall of 1927, however, with the material developed the previous year, McCarty produced a powerful eleven which swept through to a Prep League championship and suffered its only defeat at the hands of Roosevelt. City League titleholders, in a post season contest for the city championship. Of the stars of that team, Tierney and Frank Kennedy are now considered among the best prospects for the St. Louis University varsity of next year, while "Red" Hemp starred at Mercersburg during the past season.

At present, with his baseball squad up among the leaders of the league and conceded an excellent chance of taking the title from the defending C. B. C. nine, McCarty looks to the coming football season. While the Blue and White did not figure prominently in the standing in 1928, a large number of regulars will be back from last year's eleven, and if football titles run in cycles, St. Louis U. High is about due for another championship team.

Ames Defeats Tigers in Meet

Special to the Post-Dispatch.

COLUMBIA, Mo., May 4.—Coach Bob Simpson's Iowa State track team defeated the University of Missouri athletes here this afternoon by a score of 75 to 56. It was Missouri's first defeat in track by the Cyclones in five years. In the first 10 events the Ames team piled up enough points to win the meet.

In nine of the 15 events Iowa State captured firsts, in six both firsts and seconds and in one all of the places. The Tigers scored slams in two events.

Meier, Iowa State sprinter, with firsts in the 100 and 220 yard dashes, and Hager, Cyclone hurdler, with firsts in both hurdle events, tied for individual scoring honors with 10 points each.

Meier's performance in stepping the century sprint in 9.8 seconds was the fastest race of the meet and particularly good because it was run on a track soaked by two days' rain. Rockwell Swartz, Tiger half-miler, was also undaunted by the soggy track, running his race in 1m. 58.9s., within two seconds of the M. U. record.

Hursley, Kosgy and Dills, Missouri's quarter-milers, had things all their own way in their event, the three winning in a dead heat.

With the time of 20.9 seconds in the 220-yard dash, officials of the meet at first thought Meier had neared shattering the world's record, but a check-up of the distance showed the Ames sprinter had run only 210 yards.

With victory assured, Coach Simpson forfeited the mile relay to Missouri.

The summaries:

100-YARD DASH—Won by Meier, Iowa State; Engle, Iowa State, second; Mogeller, Missouri, third; Rosenheim, Missouri, fourth. Time, 9.8s.

MILE RUN—Won by Houk, Iowa State; Einstein, Missouri, second; Christianson, Iowa State, third; Dick Swartz, Missouri, fourth. Time, 4m. 37.9s.

SHOTPUT—Won by Luttjens, Iowa State; Willner, Missouri, second; Conner, Iowa State, third. Distance, 42 ft. 10 in.

220-YARD RUN—Won by Meier, Iowa State; Engle, Iowa State, second; Rosenheim, Missouri, third; King, Missouri, fourth. Time, 20.9s.

120-YARD HIGH HURDLES—Won by Hager, Iowa State; Soults, Iowa State, second; Dawson, Missouri, third; Demund, Missouri, fourth. Time, 15.7s.

POLE VAULT—Won by Soults, Iowa State; Knebsh, Missouri, second; Miller, Missouri, third. Height, 12 ft. 6 in.

HIGH JUMP—Cohn, Missouri; Loutsh, Iowa State, and Hohn, Missouri, tied for first, second and third. Height, 5 ft. 8 in.

DISCUS THROW—Won by Luttjens, Iowa State; Conner, Iowa State, second; Willner, Missouri, third. Distance, 121 ft. 5½ in.

440-YARD RUN—Dills, Kosky and Hursely of Missouri, tied for first, second and third. Time, 50.8s.

TWO-MILE RUN—Won by Putnam, Iowa State; Christianson, Iowa State, second; Bagley, Iowa State, third. Time, 10m. 16.2s.

220-YARD LOW HURDLES—Won by Hager, Iowa State; Soults, Iowa State, second; Dawson, Missouri, third. Time, 25.1s.

880-YARD RUN—Won by Rockwell Swartz, Missouri; Hope, Iowa State, second; Brown, Missouri, third. Time, 1m. 58.9s.

BROAD JUMP—Won by Lawlor, Missouri; McGuire, Missouri, second; Rieberson, Missouri, third. Distance, 22 ft. 6½ in.

JAVELIN THROW—Won by Gilbert, Missouri; Campbell, Iowa State, second; Oldham, Missouri, third. Distance, 171 ft. 9 in.

MILE RELAY—Iowa State forfeited to Missouri.

RAIN SPOILS MEET IN EAST ST. LOUIS

Rain caused the postponement yesterday of the dual meet between the Collinsville and East St. Louis High School teams at Jones Park.

It is hardly likely this will be contested this season as the teams compete in the district meet, which is the qualifying step for the State finals at the University of Illinois on May 18th, next Saturday and those not successful will enter the Washington University meet here.

J. B. Campbell to Succeed Murphy As Race Steward

The decision of Joseph A. Murphy to withdraw as presiding steward at the Fairmount Race Track in order to devote his entire attention to his own track, Hawthorne, in Chicago, has brought an expression of regret from C. Bruce Head, general manager of the local track.

"I have long considered Judge Murphy as one of the most able men serving as racing officials," Head was quoted as saying, "and I am sure that his many friends in St. Louis and the patrons of Fairmount Park will join me in my expression of regret that he cannot continue a connection that has proved so satisfactory to the management and patrons alike."

While no announcement has been made as to the revised personnel of the racing officials at Fairmount Park, it is known that J. B. Campbell, in addition to his duties as racing secretary, will serve as presiding steward. A. T. Spivey, East St. Louis publisher, will again serve as an associate steward. The judges' stand will again be manned by Brownell Berryman, Robert Shelly and Pat C. Galliger. William Snyder continues as the starter and it is expected that the third member of the board of stewards will be named by Head upon his return to his office this coming week.

EAST ST. LOUIS MUNY GAMES LIKELY TO BE CALLED OFF TODAY

Today's scheduled games in the East St. Louis Municipal League at Jones Park probably will have to be postponed because of wet grounds.

However, if it is possible to play the card will be as follows: Slacks vs. Circles on Field No. 1, P. N. A. vs. Pennsylvania on Field No. 2, Westcotts vs. Zerweckis on Field No. 3, Hinderbergers vs. Stenzels on Field No. 5.

GIRLS' MUNICIPAL INDOOR BASEBALL GAMES THIS WE

SUNDAY MORNING.
(FRIGIDAIRE LEAGUE)
Forest Park No. 7, Frigidaire vs. Frigidaire Stars, 7:00.
Forest Park No. 6 Frigidaire vs. Frigidaire Service, 9:00.

TUESDAY NIGHT.
Peter Hats vs. Sherman, 6:30.
Red Birds vs. Recall, 7:30.

THURSDAY NIGHT.
"Jontes-Z" vs. Wabash, 6:30.
C. J's vs. Lizzetti's, 7:30.

FRIDAY NIGHT.
Mullanphy vs. St. Casimir, 6:30.
C. W. A. Cafeteria vs. B. 8:30 p. m.

Cleveland Game Called O

COLUMBIA, Mo., May 4. Louis Cleveland High's game with the Missouri Academy of Mexico, Mo., to be played here this morning a feature of the State High meet, was called off late this noon because of rain.

ADVERTISEMENT

Diabetics

If you have the slightest symptoms of Diabetes—such as excessive thirst, inordinate hunger, with loss of weight in spite of keen appetite, with nervousness, irritability, restlessness, anxiety over trifles and loss of strength—lose no time in reading one of the most remarkable books of the day, "Is Diabetes Curable?"

It will be mailed free to anyone who will send merely name and address to Sanborn Laboratories, 442 Sanborn Building, Battle Creek, Michigan. It describes the Sanborn home treatment and relates the experience of men and women of national prominence who restored themselves to perfect health after other treatments had failed.

The book has 64 pages bound in board covers and is a mine of authentic information for those who are suffering from Diabetes.

Heals Legs by New Method

If you suffer pains, aches, numbness, cramps, coldness, itching or poor circulation and swollen leg; or have varicose veins, phlebitis, open sores, ulcers, lumps, spots, scaliness, eczema or leg tenderness, send for this FREE Book. It tells how to stop this suffering, reduce swelling or heal leg sores without loss of time from work with Viscose Home Method.

Dr. P. D. CLASON VISCOSE CO., 140 No. Dearborn St., Chicago, Ill.

Send me Free Book on Leg Trouble

Name .....

Address .....

City ..... State .....

PILES CURED WITHOUT THE KNIFE

Fistula, Fissure and Rectal Diseases cured by my Soothing, Gentle Methods. My Guarantee—Cure or No Pay. No Chloroform. No danger. No Hospital. No Detention From Business. Call or write today. It will pay you.
FREE BOOK—Valuable to Pile Sufferers. Consultation and Examination Free.

Hundreds come are cured and are grateful. You will be, if you place your case in my hands for a cure

DR. C. M. COE, Rectal Specialist
501 PINE STREET, ST. LOUIS, MO.
Office Hours: 9 a. m. to 8 p. m. Sundays 10 to 1.
34 YEARS' EXPERIENCE

MAIL THIS COUPON TODAY

DR. C. M. COE, 501 Pine St., St. Louis, Mo.: Please send me your FREE BOOK on Fistula, Piles and Rectal Troubles, containing letters written by grateful cured patients. It is understood that this request places me under no obligation whatever.

(Name) .....
(Street) .....
(Town) ..... (State) .....
(C-1)

Why Drunkards break their promises to reform

Drunkenness is a Disease—It is No More Controllable by the Will than is the High Temperature of a Fever—*say* MEDICAL AUTHORITIES

A FAMOUS medical authority made a statement: "The inebriate may refrain from drinking because he fears punishment, or because some mental influence has cured him, or because his pledge stimulates his will to abstain; but none of these things can cure the disease. The only cure for drunkenness is medical treatment," a conclusion now shared by practically all physicians.

That drunkenness is a disease explains why a drunkard is unable to conquer his craving for alcohol of his own free will. "The nerve cells," stated Dr. Keeley, "have become so accustomed to performing their duties and functions under the influence of alcohol that they are dependent on it and will no longer perform those duties and functions properly and painlessly except when under its influence."

This craving of the nerve cells is so powerful that the strongest-willed person is unable to resist it, as everyone who have studied the disease will tell you. By the restoration of the nerve cells to a normal, natural state, the irresistible craving of these cells is eliminated automatically . . . and thereafter, as one eminent physician states, will power is needed to prevent drinking."



FREE! Send for this Booklet TODA

The Disease of Inebriety and Its Cure is a treatise based on 50 years' experience, embracing the treatment of more than 400,000 patients, including 17,000 physicians. It tells you definitely if drunkenness can be cured, why it can be cured, how it is cured in short, it contains facts that every well-informed person should know regarding the disease of drunkenness and its cure. Sent free. Write for a copy at once.

Address M. H. Nelson, *Secretary*

The KEELEY INSTITUTE DWIGHT ILLINOIS

NEW!—The 1929 All-Electric Majestic RADIO AT THE NEW LOW PRICES!

Delivered for $5 Cash



MODEL 71—All-electric receivers with built-in super-dynamic speakers. In beautiful walnut cabinet. Without tubes. **$110**

MODEL 72—As pictured—in a beautiful Louis XVI cabinet with diamond matched walnut veneer panels and marquetry border. Without tubes. **$125**

UNION

1120 to 1130 Olive St.

Store Open Evenings Till 9



Monday! A Sale of....

Extra Fine Quality "SUIT PATTERN" PANTS

$3.95

—The Result of Two Great Purchases From 2 Well-Known Baltimore Suit Manufacturers!

PANTS OF:

—Fine Worsteds!
—English Flannels!
—Soft Cassimeres!
—Rich Velours!
—Novelty Tweeds!
—Fancy Cassimeres!
—Triple Stripes!
—Diagonals!
—Herringbones!
—Two-Tone Stripes!
—Novelty Weaves! Etc.!
—Sizes 28 to 50 Waist!
—Choice, $3.95!

A wonderful Opportunity to match your Spring Suit with an extra pair of Pants . . . For these fine quality Pants were taken from suits made to retail at $38 to $50 . . . In fact, these Pants are of such excellent quality that many men are buying them for odd trousers to wear as a contrast to Blue Coats, etc.!

Mail Orders Filled! Send your Vest or sample, see if we can match it! Satisfaction guaranteed!

WEIL

N. W. Cor. 8th & Washington Ave.

See Our Windows!



PART THREE.

MISS CARMEN ALONSO of Madrid, Spain. She is the guest of Mrs. Charles F. Freeman. —Straus

Conley-Wight Wedding Plans Announced

ANNOUNCEMENT has been made of arrangements for the wedding of Miss Helen Abell Conley, daughter of Dr. and Mrs. Charles H. Conley of Frederick, Md., and Daniel Ewing Wight, son of Mr. and Mrs. E. Wight, 42 Westmoreland place.

The ceremony will take place at noon Saturday, May 18, in St. John's Church in Frederick, and will be followed by a breakfast and reception at "Guilford," the country home of Dr. and Mrs. Conley, a few miles from Frederick.

The bridal party comprises Miss Victoria Conley, sister of the prospective bride, maid of honor; Mrs. T. J. Hedding of Coronado, Cal., matron of honor; Miss Elizabeth Knapp, Miss Mary Macgill, and Mrs. J. Baker Jr., all of Baltimore; Miss Martha Conley, another sister; Miss Mary Cray of Pittsburg and Miss Elizabeth Hedges of Frederick, bridesmaids.

Ira E. Wight Jr. will be his brother's best man, and the groomsmen are to be his uncle, Charles Ewing; Charles H. Conley Jr., brother of the bride; Robert Brookings Smith, Thomas Skinker Maffitt Jr., of St. Louis, John Nay of New Orleans, and Jack S. Ewing, John Parsons, Donald Ross, Bayard Schmelin, Edward M. Greene Jr., and G. A. Jenkins, all of New York.

Mr. and Mrs. Wight Sr. and Mr. and Mrs. Ira E. Wight Jr. will go to Frederick for the event, as will Mr. and Mrs. N. S. Chiveau Walsh, Mr. and Mrs. Samuel Plant, and Mrs. Eugene F. Williams Jr., the latter a sister of the bridegroom-elect, and Mr. and Mrs. Wade Turner Childress, in whose wedding Miss Conley participated several months ago.

Mead-Metcalf Engagement

AN engagement of interest is that of Miss Virginia Mead, daughter of Mr. and Mrs. Frank Mead, 408 Park road, Webster Groves, and Ralph H. Metcalf, son of Mr. and Mrs. J. M. Metcalf, 110 West Jackson road, Webster Groves. Because of illness in the Mead family the announcement was made informally Wednesday afternoon to a group of Miss Mead's friends at a small bridge luncheon at her home.

The prospective bride and her fiance are graduates of the University of Wisconsin. He is a member of Pi Beta Phi, and Mr. Metcalf of Sigma Chi. The wedding plans have not been announced.

WITH FROSH

UNY TO BE TODAY
mes in the al League will have se of wet

ble to play ws: Slacks 1, P. N. A. ield No. 2. on Field s. Stenzels

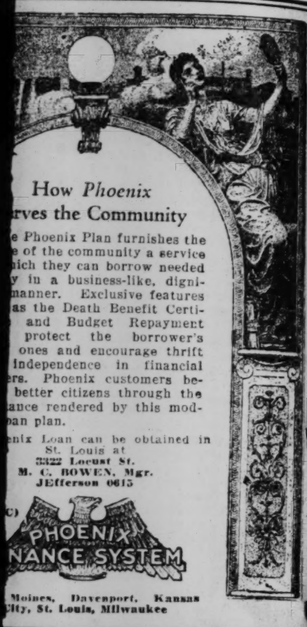
nd Pat C. r continues is expected f the board ed by Head office this

GIRLS' MUNICIPAL INDOOR BASEBALL GAMES THIS WEEK

SUNDAY MORNING (FRIGIDAIRE LEAGUE)
Forest Park No. 7, Frigidaire Reds vs. Frigidaire Stars, 1:00.
Forest Park No. 6 Frigidaire Metros vs. Frigidaire Service, 9:00.
TUESDAY NIGHT)
Peter Hals vs. Sherman, 7:30 p. m.
Red Birds vs. Revail, 8:30 p. m.
THURSDAY NIGHT
"Jontecel's" vs. Wabash, 7:30 p. m.
C. J.'s vs. Liegett's, 8:30 p. m.
FRIDAY NIGHT.
Mullanphy vs. St. Casmir's, 7:30 p. m.
C. W. A. Cafeteria vs. St. Michael's, 8:30 p. m.

Cleveland Game Called Off.

COLUMBIA, Mo., May 4. — Louis Cleveland High's baseball game with the Missouri Military Academy of Mexico, Mo., scheduled to be played here this morning as a feature of the State High School meet, was called off late this afternoon because of rain.



How *Phoenix* rves the Community

e Phoenix Plan furnishes the e of the community a service ich they can borrow needed y in a business-like, digni- manner. Exclusive features as the Death Benefit Certi- and Budget Repayment protect the borrower's ones and encourage thrift independence in financial rs. Phoenix customers be- better citizens through the ance rendered by this mod- an plan.

nix Loan can be obtained in St. Louis at 3322 Locust St. M. C. BOWEN, Mgr. JEfferson 0615

PHOENIX NANCE SYSTEM

Moines, Davenport, Kansas City, St. Louis, Milwaukee

runkards promises to reform!

A FAMOUS medical authority made this statement: "The inebriate may refrain from drinking because he fears punishment, or believes some mental influence has cured him, or because his pledge stimulates his will to abstain; but none of these things can cure the disease. The only cure for drunkenness is medical treatment," a conclusion now shared by practically all physicians.

That drunkenness is a disease explains why a drunkard is unable to conquer his craving for alcohol of his own free will. "The nerve cells," stated Dr. Keeley, "have become so accustomed to performing their duties and functions under the influence of alcohol that they are dependent on it and will no longer perform those duties and functions properly and painlessly except when under its influence."

This craving of the nerve cells is so powerful that the strongest-willed person is unable to resist it, as physicians who have studied the disease will tell you. By the restoration of the nerve cells to a normal, natural state, the irresistible craving of these cells is eliminated automatically . . . and thereafter, as one eminent physician stated: "no will power is needed to prevent drinking."

FREE! Send for this Booklet TODAY

e Disease of Inebriety and Its Cure is a treatise ased on 50 years' experience, embracing the treatment of more than 400,000 patients, including over 17,000 physicians. It tells you definitely if drunkenness can be cured, why it can be cured, how it is cured—in short, it contains facts that every well-informed person should know regarding the disease of drunkenness and its cure. It is free. Write for a copy at once.

Address M. H. *Nelson, Secretary*

INSTITUTE DWIGHT ILLINOIS

ctric



re Open Evenings Till 9

ST. LOUIS POST-DISPATCH

SOCIETY NEWS SECTION

PART THREE. ST. LOUIS, SUNDAY MORNING, MAY 5, 1929. PAGES 1—12.



Left, Miss Betty Anne Freeman, daughter of Mr. and Mrs. Charles F. Freeman. Right, Miss Carol Lucas, daughter of Mr. and Mrs. Oliver G. Lucas. Below, Miss Winifred Duncan, daughter of Mr. and Mrs. Guilford Duncan. They will participate in the annual spring horse show to be given May 10 to 12. —Strauss.

MISS CARMEN ALONSO of Madrid, Spain. She is the guest of Mrs. Charles F. Freeman. —Strauss.

MRS. PAUL J. ZENTAY. Before her marriage Tuesday she was Miss Elizabeth Parsell Grayson, daughter of Mr. and Mrs. William Grayson Jr. —Ashen-Brenner

MISS HELEN C. GREEN, who is chairman of the committee on arrangements for a bridge party to be given at the home of Mrs. Wessell Shapleigh, Saturday, May 11, for the benefit of the Smith College School for Social Work. —Dieckman.

MISS HELEN ABELL CONLEY, daughter of Dr. and Mrs. Charles H. Conley of Frederick, Md. Her marriage to Daniel E. Wight, son of Mr. and Mrs. Ira E. Wight, will take place Saturday, May 18. —Ashen-Brenner.

MISS BETTIE M. GIBBS, daughter of Mr. and Mrs. George S. Gibbs of West Roxbury, Mass., whose engagement to Harold Thompson Hungerford, son of Mrs. Alice Hungerford of St. Louis, has been made known.

Virginia Brauer Weds S. B. Morse In Webster Groves

Color Scheme of Pink and Blue Carried Out in Floral Decorations and Gowns of Bride and Attendants.

A CANDLE-LIT church, its exterior walls grown thick with ivy and its interior fragrant with the odor of lilies and hydrangeas, was the setting for the wedding last night of Miss Virginia May Brauer, daughter of Mr. and Mrs. Arthur J. Brauer of "Brauerhurst," Webster Groves, and Southwood Bell Morse, son of Mr. and Mrs. Hiram Boardman Morse, 6219 Westminster place. The ceremony was performed at the Emmanuel Episcopal Church in Webster Groves, its altar ablaze with lighted tapers interspersed with vases of lilies. The chancel rail was covered with hydrangeas in pink and blue tones, the predominating colors of the wedding appointments. The bridal party walked through a candle-lit aisle.

The bride was preceded to the altar by Mrs. Robert Endres Meyer as matron of honor, and by Miss Isabelle Bond, Miss Helen Brod, Miss Mary Eugenia Gowans and her sister, Miss Gloria Brauer, as bridesmaids. The matron of honor wore delicate turquoise blue lace with pink accessories, and in the bridesmaids' costumes the colors were reversed. Mrs. Meyer's gown was fashioned with a deep lace bertha and a full skirt having an uneven hem following the line of the bertha. The only adornment was a pink velvet bow, attached to one side, with a streamer forming a semi-train. Her hat was of turquoise hairbraid, turned smartly away from the face and adorned with pink velvet. Her flowers were Briarcliffe roses and gypsophelium.

The bridesmaids' gowns were of melon pink lace fashioned alike after the manner of Mrs. Meyer's and adorned with turquoise velvet sashes. Pink hairbraid hats with blue bows completed the costumes and they all wore slippers of silk kid to correspond. They carried butterfly roses and blue delphinium. Immediately preceding the bride walked Mary Louise Fritsche wearing a point d'esprit frock veiling pink taffeta, scattering rose petals.

Mrs. Morse wore ivory bridal satin made en princesse, with a long pointed bodice, fashioned along slender lines and a full circular skirt which crossed in front and was attached to the low waist line, while the back dipped into a short round train. A graceful silver lined court train, edged with orange blossoms, attached to the gown beneath the bodice points and swept several yards on the floor. The round neck was outlined by a bertha of rose point lace, and more of the lace bordered the long close fitting sleeves. Clouds of filmy tulle were arranged to her hair with a broad band of rose point lace outlined in pearls fastened at the back with a half wreath of orange blossoms. A tendril of orange blossoms fell over the skirt at one side, and on one wrist she wore a bracelet of pearls and orange blossoms. Her flowers were lilies of the valley.

Edward Carroll Sibley attended Mr. Morse as best man, and the groomsmen were Wills Engle, Robert Endres Meyer, Samuel Bland and Forest Seay.

The bride's gifts to her attendants were wedding band chokers by Patou of pink pearls and alternating rhinestone rondelles, which they wore at the ceremony. To her flower girl she gave a string of pink pearls. Mr. Morse presented his attendants with cigarette lighters, and to his best man a leather wallet.

Following the ceremony a reception was held at "Brauerhurst." The receiving line stood before the large mantel in the living room, banked with roses and delphinium and lighted by graduating candles which were reflected in a mirrored background. The fireplace was filled with palms and greenery, and about the house were numerous baskets of spring flowers. A dinner for the bridal party was served in the sunroom at a table embellished in white roses and lilies of the valley and silver candelabra filled with lighted candles. A great wedding cake formed the centerpiece, and light from the chandelier was diffused through a cloud of white tulle.

Mrs. Brauer was gowned in lavendar tulle with a lace jacket and hat to match, and Mrs. Morse wore flowered chiffon trimmed with black lace.

Mr. and Mrs. Morse have departed on their honeymoon, the destination of which has not been made known, and will be at home after June 1 at 7560 Byron place.

Conley-Wight Wedding Plans Announced

ANNOUNCEMENT has been made of arrangements for the wedding of Miss Helen Abell Conley, daughter of Dr. and Mrs. Charles H. Conley of Frederick, Md., to Daniel Ewing Wight, son of Mr. and Mrs. Ira E. Wight, 42 Westmoreland place.

The ceremony will take place at noon Saturday, May 18, in St. John's Church in Frederick, and will be followed by a breakfast and a reception at "Guilford," the country home of Dr. and Mrs. Conley, a few miles from Frederick.

The bridal party comprises Miss Victoire Conley, sister of the prospective bride, as maid of honor; Mrs. T. J. Hedding of Coronado, Cal., matron of honor; Miss Elizabeth C. Knapp, Miss Mary Macgill, and Mrs. J. D. Baker Jr., all of Baltimore; Miss Martha L. Conley, another sister; Miss Mary Cray of Pittsburg and Miss Elizabeth Hedges of Frederick, bridesmaids.

Ira E. Wight Jr. will be his brother's best man, and the groomsmen are to be his uncle, Charles Ewing; Charles H. Conley Jr., brother of the bride; Robert Brookings Smith and Thomas Skinker Maffitt Jr., of St. Louis; John Nay of New Orleans, and Jack S. Ewing, John Parsons, Donald Ross, Bayard Scheiffelin, Edward M. Greene Jr., and G. A. Jenkins, all of New York.

Mr. and Mrs. Wight Sr. and Mr. and Mrs. Ira E. Wight Jr. will go to Frederick for the event, as will Mr. and Mrs. N. S. Chouteau Walsh, Mr. and Mrs. Samuel Plant, Mr. and Mrs. Eugene F. Williams Jr., the latter a sister of the bridegroom-elect, and Mr. and Mrs. Wade Turner Childress, in whose wedding Miss Conley participated several months ago.

Mead-Metcalf Engagement

AN engagement of interest is that of Miss Virginia Mead, daughter of Mr. and Mrs. Frank Mead, 408 Park road, Webster Groves, and Ralph H. Metcalf, son of Mr. and Mrs. J. M. Metcalf, 110 West Jackson road, Webster Groves. Because of illness in the Mead family the announcement was made informally Wednesday afternoon to a group of Miss Mead's friends at a small bridge luncheon at her home.

The prospective bride and her fiance are graduates of the University of Wisconsin. She is a member of Pi Beta Phi, and Mr. Metcalf of Sigma Chi. The wedding plans have not been announced.

Benefit Card Party For French Mothers

THE Little Helpers of the Visitation (the French mothers), a body of French nuns whose mission is to teach children of the poorer districts and the care of the sick poor without remuneration, will benefit by a card party sponsored by a group of prominent women to be given Tuesday at 2 o'clock at Hotel Chase. The convent of the Little Helpers at 4012 Washington boulevard, is a rendezvous for young women, who may receive guests there, and for a group of older women who are taught sewing. The proceeds from the affair will assist in the payment of the new convent, the old one having been destroyed in the tornado two years ago.

Patronesses for the party include Mrs. James M. Franciscus, Mrs. Howard Benoist, Mrs. Julia Walsh, Miss Emilie Maffitt, Mrs. Harry Scullin, Mrs. W. K. Morrison, Mrs. Clarence Maloy, Mrs. Charles Cavanaugh, Miss Eugenia Chouteau and Mrs. James G. Cahill.

The young women assisting during the afternoon are to be Miss Dorcas and Miss Marie Carr Taylor, Miss Katherine McMahon, Miss Agnes Benoist, Miss Mary Papin Thomas, Miss Agnes Grone, Miss Mary Louise Hornsby and Miss Sara Tyler.

Eugenia Armstrong Weds C. A. Brandon

A CHARMING home wedding of last evening was that of Miss Eugenia Armstrong, daughter of Mr. and Mrs. Williard Percy Armstrong, and Charles Andrew Brandon, son of Mr. and Mrs. O. A. Brandon of Auburn, Ind., which took place at the Armstrong home, 6254 Washington boulevard. The officiating clergyman was the Rev. Dr. B. P. Fullerton, a cousin of Mrs. Armstrong and former pastor of the Kingshighway Presbyterian Church, who also married the bride's parents. The house was elaborately decorated with baskets of spring flowers, and the bridal party stood before an altar of Southern smilax and flowers in the living room.

The bride was gowned in white satin, made with a yoke of duchess lace and a circular skirt falling in soft folds. A graceful train was built into the gown and depended from the hip line. She wore a veil of tulle arranged under a duchess lace cap, and carried lilies of the valley.

Miss Nell Atwood, who will become the bride of Mrs. Brandon's brother, William H. Armstrong, was maid of honor. She wore a gown of green chiffon and carried yellow roses and

Continued on Page Three, Column One.

Smith College Benefit Bridge Next Saturday

THE SMITH COLLEGE CLUB of St. Louis will hold its annual bridge for the benefit of a scholarship for the Smith College School for Social Work at 2 o'clock next Saturday afternoon, at the home of Mrs. Wessel Shapleigh, Ladue road and Fordyce lane.

The committee in charge is: Miss Helen C. Green, chairman, Mrs. Robert Bonnell, Miss Mildred McCluney, Mrs. Isaac C. Orr, Mrs. Blasdel Shapleigh, Mrs. Allan Wyman and Miss Martha Schuyler.

Among those who have made reservations are: Mrs. Frederick Arnstein, Mrs. Walter Baumgarten, Mrs. Robert Burkham, Mrs. John McHale Dean, Mrs. Henry T. Ferriss, Mrs. Chester O. Fischer, Miss Helen C. Green, Miss Louise Harrison, Mrs. Lewis Haslam, Mrs. John Howard Holmes, Mrs. Thomas J. Kelley Jr., Mrs. James McCluney, Miss Mildred McCluney, Mrs. Guthrie McConnell, Miss Frances McConnell, Mrs. Lee McKinley, Miss Marion C. Morris, Mrs. George L. Neuhoff Jr., Mrs. Preston Orwig, Mrs. Blasdel Shapleigh, Miss Margaret Shapleigh, Mrs. Aldine F. Utiger, Mrs. Hugh H. C. Weed, Mrs. Samuel Graham Wilson and Mrs. Allan Wyman.

Junior League Luncheon May 29

THE St. Louis Junior League has announced May 29 as the date of their annual luncheon, to be held at the St. Louis Country Club. New officers will be elected to serve one year, and reports of the annual convention of the Associated Junior Leagues of America, held last week in New Orleans, will be heard. Mrs. Charles Mullikin and Mrs. Robert O. Bonnell were delegates from the St. Louis Chapter.

Mrs. Allmand Blow of Tulsa, Ok., was elected national vice president, and Mrs. James R. Sheldon Jr. of New York was re-elected national secretary. Mrs. Lyon Weyburn of Boston was made director of the first region; Mrs. Bryant Glenny of Buffalo, director of second region, and Miss Abigail von Schlegell of Detroit, of the third region. Terms of the other officers have not expired.

Mr. and Mrs. Erwin Philip Hilts, 14 Hortense place, returned Thursday from Miami Beach, Fla., where they have been since January.

Dinner for Mrs. Edward K. Love.

INVITATIONS have been issued by Edward K. Love, 44 Westmoreland place, for a dinner to be given Tuesday, May 21, at the St. Louis Country Club for Mrs. Love. She has been in Europe for several months with their daughter, Miss Martha Love, who is studying at the Sorbonne in Paris. Mrs. Love arrived in New York yesterday and will return to St. Louis early this week. Miss Love remained in Paris to complete the spring semester at the university.

Spring Travels Of St. Louisans

INCLUDED in the St. Louis colony at Coronado Beach, Cal., for the summer months will be Mrs. Joseph L. Chambers, 4969 Pershing avenue; Mrs. James Garneau of the St. Regis Apartments; Mrs. George K. Hoblitzelle, 6450 Ellenwood avenue, and her daughter-in-law, Mrs. Harrison Hoblitzelle, 5092 Westminster place, and her children.

Mr. and Mrs. Hugh Scott, 6367 Ellenwood avenue, and their children, plan to spend the summer at Santa Barbara, Cal.

Mr. and Mrs. John B. Kennard Jr. have returned from their honeymoon in New York and Havana, Cuba, and are occupying their apartment, 4587 Laclede avenue. Mrs. Kennard was before her marriage last month Miss Elizabeth Scudder, daughter of Charles Scudder of Hampden Hall Apartments.

Mr. and Mrs. John Gates Williams of Log Cabin Lane, have returned from a short visit in New York.

Mrs. William Bagnell of Ladue road, left yesterday for Washington, D. C., to attend the council of the National Society of the Colonial Dames. Mrs. Bagnell is retiring president of the St. Louis Chapter. Succeeding her is Mrs. Benton H. Pollock, 5861 Enright avenue, who is visiting her daughter, Mrs. Joseph E. Malcolmson of Annapolis, Md. Mrs. Pollock will also attend the council, to be held this week.

Arriving next Sunday will be Mrs. Bagnell's son-in-law and daughter, Mr. and Mrs. Joseph Huey Hughes of Dallas, Tex., who will spend 10 days in St. Louis before they go East to sail for a trip to Europe. Mrs. Bagnell will spend the summer at Coronado Beach, Cal.

Mrs. Samuel Gordon, 38 Westmoreland place, and her daughter, Miss Virginia Gordon, will spend the summer at Coronado Beach, Cal., where they have taken a cottage. They will be accompanied by Mrs. Gordon's son and daughter-in-law, Mr. and Mrs. Samuel Fitzhugh Gordon, 5151 Waterman avenue and their young son, Samuel Fitzhugh Gordon Jr. Another daughter, Mrs. James D. Dawson Jr., with Mr. Dawson and their daughter, Virginia will join her mother at Coronado Beach.

Mrs. P. C. Frampton, 7314 Westmoreland place, and her daughter, Miss Helen Frampton, will depart in July to visit Mr. and Mrs. Frampton's married daughter, Mrs. Samuel Chandler Dobbs of Atlanta, Ga. Miss Clara Frampton, a younger daughter, will go to Camp Minnewonka, Fish Creek, Wis., this summer.

Mrs. Edward J. Glasgow, 4930 Pershing avenue, and Miss Carlota Glasgow will leave late in June or early in July to spend the summer at Asheville, N. C.

Miss Celeste Hammett, daughter of Mr. and Mrs. F. U. Hammett, 6321 Pershing avenue, has returned from Chicago where she has been the guest of Mrs. James Logan Meloy, who was Miss Hope Skillman, daughter of Mr. and Mrs. Frederick Skillman, formerly of Hotel Chase.

Mrs. Isaac D. Kelley Jr., 32 Portland place, has returned from a visit of several weeks in New York.

Miss Louise Rexford, debutante daughter of Mr. and Mrs. Ley Peterson Rexford, 4757 Westminster place, will depart tomorrow for the East to participate in the festivities preceding the Amherst prom. Miss Rexford will be the guest of former classmates at Wells College during her stay in the East. In June she will serve as maid of honor at the marriage of Miss Frances Stewart of Schenectady, N. Y. Miss Rexford also will attend her class reunion, motoring to Aurora, N. Y., with a former classmate. She plans to return home early in July.

Mr. and Mrs. George T. Priest, 5550 Bartmer avenue, and their family will spend part of the summer in California.

Mr. and Mrs. O. L. Biebinger, 5251 Westminster place, have returned from a visit of a month in Santa Monica, Cal. A married daughter, Mrs. Thomas R. Parkhurst of New Orleans, and her son, have been occupying their home during their absence.

Mr. and Mrs. William Thornburg Ravenscroft of the Versailles apartment and their son, Kent Ravenscroft, will spend the summer in European travel. Mr. and Mrs. Ravenscroft will go east next month to attend the commencement exercises of Yale University, their son being a member of the graduating class. They will sail June 22 for Naples and will travel through Italy, France, Switzerland and England.

Miss Dorinda Kennerly, daughter of Mr. and Mrs. Claude S. Kennerly, 28 Portland place, and Miss Elise Whittemore, daughter of Mr. and Mrs. Clinton L. Whittemore, 6420 Forsythe boulevard, will return Thursday from a visit in the East. Miss Kennerly attended the spring house party given at Yale and Miss Whittemore was a guest at a similar affair at Princeton.

Mr. and Mrs. Lindell Gordon of Arcadia, Mo., will spend the summer in Europe. They will sail in July.

Mrs. John Shaforth of Denver, Colo., who has been visiting her cousin, Mrs. Warren Bailey, 4556 West Pine boulevard, has returned to her home. Mrs. Shaforth was on her way west from Washington, D. C., where she spent the winter.

Mrs. Benjamin G. Chapman Jr., 53 Kingsbury place, will leave the latter part of the month for Providence, R. I., where she will attend the commencement exercises of the Mary Wheeler School, June 6. Her daughter, Miss Jacquelin, will be graduated from the school and will spend next winter in Europe. Mr. and Mrs. Chapman and their daughter, Miss Alice, and Miss Jacquelin will sail July 27 from San Francisco, Cal., for the Hawaiian Islands to spend the month of August.

Mrs. Samuel C. Davis, 13 Westmoreland place, and her daughter, Miss Alita Davis, have returned from a short visit in New York.

Mr. and Mrs. Boyle O. Rodes, 4379 McPherson avenue, have returned from a visit of 10 days in New York and Boston.

Mr. and Mrs. George T. Moore, 2361 Tower Grove avenue, have returned from a visit at Indianapolis, Ind.

Mrs. Paul Brown, 4931 Lindell boulevard, has returned from a visit of several weeks in Washington, Philadelphia and New York. Mrs. J. S. Calfee, 33 Kingsbury place, who was with Mrs. Brown in Washington and New York, also has returned home.

Mr. and Mrs. Louis La Beaume, 5340 Waterman avenue, have returned from a brief stay in New York, following a visit of two weeks at Charleston, S. C.

The Rev. David R. Breed of Pittsburg, and his daughter, Miss Esther Kendall Breed, who have been visiting Dr. and Mrs. Maurice Edward Breed, 4526 Westminster place, have returned to their home. They visited in St. Louis on their way home from a trip to California.

Mrs. Thomas N. Dysart, 13 Kingsbury place, have returned from a brief visit in New York.

Mrs. Charles Cummings Collins has returned from Albuquerque, N. M., where she has been with her daughter, Mrs. Stuart Anderson, for the winter. Mrs. Collins is visiting her son-in-law and daughter, Mr. and Mrs. William E. Glogau of Webster Groves. Her youngest daughter, Miss Betty Collins, who has been abroad with Miss Hope Pangman, daughter of Mr. and Mrs. C. C. Pangman, 4654 Pershing avenue, is expected to return to St. Louis in a short time.

Mrs. William Maffitt, 4315 Westminster place, and her brother and sister-in-law, Mr. and Mrs. N. S. Chouteau Walsh of 7 Portland place, will return tomorrow from Hot Springs, Va., where they have been for a fortnight.

Miss Medora Steedman, daughter of Mr. and Mrs. George Fox Steedman, 34 Westmoreland place, and Miss Ellen Bates, niece of Mr. and Mrs. William Maffitt, have returned from Santa Barbara, Cal., where they have been at the winter home of Miss Steedman's parents. Mr. and Mrs. Steedman plan to return to St. Louis the latter part of the week. Miss Steedman departed Thursday for the East to attend the house party and prom given at Princeton University this week-end.

Mrs. Henry Boeckeler, formerly of St. Louis, who is visiting Mrs. George K. Hoblitzelle, 6450 Ellenwood avenue, will depart today for Milford, Conn., to join her daughter, Mrs. Godfrey MacDonald and Mr. Macdonald.

Mr. and Mrs. Jerome Goodman, 5647 Waterman avenue, have as their guest their daughter, Mrs. Henry Lewis of Memphis, Tenn., and her young daughter.

Mrs. George H. Augustine, 410 North Newstead avenue, is visiting Miss Florence Van Sickler of Mobile, Ala., formerly of St. Louis.

Mrs. William H. Barnett, 372 Walton avenue, has returned from a visit to Charleston, S. C., where she went to visit the gardens of that part of the South. She was accompanied by Mrs. Whitaker of Cincinnati who stopped with her at Asheville, N. C., for a few days.

Mrs. Benjamin Adams departed last week for New Haven, Conn., to visit her daughter, Mrs. J. Brooks Knight and Mr. Knight. Later she will be the guest of another daughter, Mrs. Edwin P. Baker, and Mr. Baker of New Bedford, Mass., where she will probably remain for the summer months.

Mr. and Mrs. L. Warrington Baldwin, 23 Westmoreland place, and their daughter, Miss Roccena and their son, Warrington, will sail July 8 for Europe where they will pass the summer motoring in England. They will also spend some time in Paris before returning home.

Mrs. Frederick R. Hattersley of New York, formerly of St. Louis, will arrive the middle of the month for a visit of several days with Mrs. William R. Orthwein, 11 Beverly place. Mrs. Hattersley is on her way to San Francisco, Cal., to visit her brother and sister-in-law, Mr. and Mrs. Oscar Chopin.

Mr. and Mrs. West and their daughter will depart June 15 for Colorado Springs, Colo., where they have leased a house for the summer. Their son, Allen Jr., has been at Colorado Springs since late in the autumn.

MISS VIRGINIA LEE WHALEY.



Miss Whaley, daughter of Mr. and Mrs. R. H. Whaley, 5038 Waterman avenue, who was guest of honor at a tea given by her aunt, Mrs. Albert W. Lawnin, April 27, at the St. Louis Woman's Club. —Ashein-Brenner.

MISS HENRIETTA LUDINGTON RITTER.



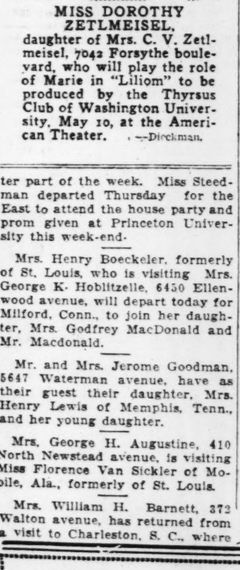
MISS VIOLA BOHLMAN.



Miss Bohlman, daughter of Mr. and Mrs. Edward Bohlman, 90 Arundel place, will be honored at a dinner dance to be given by her parents May 17. Miss Bohlman is a senior at Mary Institute. —Ashein-Brenner.



The engagement of Miss Ritter, daughter of Mrs. E. M. Ritter, 3507 Pestalozzi street, and Robert John Herbert of Tulsa, Okla., was announced yesterday. —Murillo.



MISS DOROTHY ZETLMEISEL, daughter of Mrs. C. V. Zetlmeisel, 7042 Forsythe boulevard, who will play the role of Marie in "Liliom" to be produced by the Thyrsus Club of Washington University, May 10, at the American Theater. —Dieckman.

Women's Clubs' State Session at Hannibal

THE Eighth District of the Missouri Federation of Women's Clubs will be well represented on the program of the biennial session to be held at Hannibal, May 6 to 9. As district president, Mrs. Charles A. Houts will give a report of her work during the last two years. Mrs. Frederick B. Hall will report on the Art Department, Miss Alvis Long on international relations and Mrs. W. P. Erhart on the Phoebe J. Ess scholarship loan fund. Mrs. T. Lyman Britt will explain the program of the Junior Club and introduce the new members.

The district will give a tea Wednesday in honor of Mrs. McCahan, the retiring president, to which all delegates and club women attending the biennial, have been invited. In the reeciving line will be Mrs. McCahan, Mrs. Charles A. Houts, Mrs. F. B. Hall, Mrs. W. P. Erhart, Miss Alvis Long, Mrs. Philip N. Moore, Mrs. Ada Chivvis, Mrs. F. H. Littlefield, Mrs. John E. Payne, and Mrs. Jasper Blackburn. Mrs. Walter Tarlton with a local committee will have charge of the arrangements for this tea. Mrs. Arthur Branch will read the paper which won for her the district prize.

A large delegation is planning to go some by train, some by automobile and some by bus. Thursday evening the Harmony Choral Club of this district will give a musical program.

Gamma Phi Beta Alumnae to Meet

The Gamma Phi Beta Alumnae Chapter will meet Monday, May 13, at the Women's Building of Washington University at 6 p. m.

Children's Drill Team Of 25 in Horse Show

TWENTY-FIVE members of a children's drill team will participate in the eighth annual spring horse show, which will be held next Friday, Saturday and Sunday at the Missouri Stables' Arena. They will practice this afternoon, starting at 3 o'clock.

The members of the team are Mary Jane Hussey, Betty Anne Freeman, Betty Berkley, Louise Monheiner, Carol Lucas, Mary Elizabeth Musick, Kathryn Trombley, Elsie Rauh, Dan Fischel, Otis Brown, John Henry Pohlman, Peggy Wendling, Lois Burkham, Martha Nicolaus, Billy von Weise, Ruth Gander, Dan McCluney, Henry McCluney, Dorothy Jean Sayman, McLeod Stephens, Patsy O'Hara, Charles Baumgarten, Mary Van da Linda, Betty Van da Linda and Bunnie Bell.

The outstanding events for the children will be the weaving contest and potato race.

Among the leading riders competing for the ladies' honors will be Mrs. Henry J. Kaltenbach Jr., Mrs. A. W. Dehlendorf, Mrs. Julius Van Raalte, Mrs. Lloyd B. Van da Linda, Miss Medora Steadman, Miss Norma Engle, Miss Margaret Holekamp, Miss Margaret Rumsey, Miss Martha Nicolaus and Mrs. Fred S. Anheuser.

John C. Roberts Jr. and his daughter, Berkley, are entered in the parent and child event.

Church of the Unity Dinner.

The annual meeting and dinner of the Church of the Unity will be held tomorrow evening. Dinner will be served at 6:30 o'clock, followed by a program and reports and statements of the officers of the church.

Memorial Services For Adeline Wagoner

MEMORIAL services for the late Adeline Palmer Wagoner, founder and president of St. Louis Tercentenary Shakspeare Society, M. F. W. C., will be held by Tercentenary Shakespeare Society at Sheldon Memorial tomorrow at 2 p. m.

Members of Tercentenary Round Table who will pay tribute are: Robert Hall Atchison, Percival Chubb, Mrs. Donald MacDonald, Mrs. William W. Keysor, Ernest R. Kroeger, Mrs. O. S. Ledman, Dr. Isaac Lippincott, Harry R. McClain, Mrs. Philip North Moore, Elizabeth Morse, the Rev. A. Muntsch, A. Rosenthal, Rabbi Samuel Sale, Richard Spamer, Rabbi Samuel Thurman, Hugh K. Wagner and Casper Yost.

Mrs. Charles A. Houts, president of the Eighth District Missouri Federation of Women's Clubs, will pay tribute for the clubs. Mary Cornelius White of Tercentenary Society, president of the League of American Pen Women, St. Louis branch, will read a poem, "We'll Not Forget You."

Mrs. Lon Hocker will represent the patriotic societies.

Mme. Clara E. Thoms, musical director of Tercentenary, will accompany Mrs. Joe Miller, who will sing, "He Leadeth Me." The Rev. Robert Hall Atchison will pronounce the benediction.

Fontbonne Club Card Party.

The Mother's and Father's Club of Fontbonne College, Wydown and Big Bend boulevard, will give a card party at 8 p. m. May 16.

To Repeat Comedy.

The players of the Progress Club to Help Young Men's Sodality will repeat "Laff That Off," a three-act comedy, Saturday evening, June 1 and Sunday at 8 p. m., at St. Thomas' Hall, Grand and North Market streets. Dancing will follow the play. The cast includes: Gene Brunn, Vincent Imming, Madge Koenemann, Cecelia Bruns, Betty Mages, Ted Koehnemann, Ted Schiff, Edward Scheffer, Edward Hoeppner and Eddie Herzberg.

Jefferson Barracks

Items of Social Interest From the Army Post.

MRS. STANLEY G. BACKMAN was hostess at a bridge luncheon Friday at her quarters in honor of her house guest, Mrs. Harvey Le Roy Fishback of Perry, Okla. The table centerpiece was a silver bowl filled with pink roses. Pink candles burned in silver holders. Covers were marked for Mrs. Charles A. Ross, Mrs. Lloyd Bergman, Mrs. Arthur G. Hutchinson, Mrs. Henry S. Cole, Mrs. Raymond I. Lovell, Mrs. Percy Hunt, Mrs. William Schildroth, Mrs. James B. Howat, Mrs. James C. Welch, Mrs. Robert H. Vesey and Mrs. Glenn L. Allen.

Mrs. George H. Scithers, who has been a guest of her son-in-law and daughter, Lieut. and Mrs. Creswell Blakeney, departed Wednesday for her home in Kansas City, Mo.

Col. and Mrs. Charles F. Morse entertained at dinner and bridge April 27 at their quarters. Spring flowers and ivory colored tapers in silver holders were used to adorn the tables. The guests were: Maj. and Mrs. Charles A. Ross, Maj. and Mrs. Louis P. Ford, Maj. and Mrs. William E. Hall, Capt. and Mrs. Arvid P. Croonquist, Capt. and Mrs. Arnold M. Reeve, Capt. and Mrs. Arthur G. Hutchinson, Capt. and Mrs. Lloyd Zuppann, Capt. and Mrs. Henry S. Cole, Mrs. Frank Romaine, Capt. and Mrs. Raymond I. Lovell, Capt. and Mrs. Joseph Connolly, Capt. and Mrs. Frank Brokaw, Capt. and Mrs. Fred O. Wickham, Capt. and Mrs. Earl Almon, Lieut. and Mrs. Clinton J. Ancker, Lieut. and Mrs. James B. Howat, Lieut. and Mrs. Ray Larkins, Lieut. and Mrs. Creswell Blakeney, Lieut. G. E. Horrock and Mr. and Mrs. William Brinkman Jr. of St. Louis.

Capt. George J. Downing of the Third Field Artillery will depart tomorrow for Camp McCoy, Sparta, Wis., where he will be on temporary duty for the summer months.

Capt. and Mrs. Fred O. Wickham entertained at dinner and Bridge Friday evening at their quarters. Yellow roses and daisies were used to decorate the rooms. The guests were Maj. and Mrs. Charles A. Ross, Capt. and Mrs. John R. De Hall, Capt. and Mrs. Henry S. Cole, Capt. and Mrs. Arnold M. Reeve, Capt. and Mrs. Arthur G. Hutchinson and Mr. and Mrs. Wayne Ely. Mr. and Mrs. J. R. Hundley, Miss Minnie Cochran and Ed Kammerer of St. Louis.

Robert Cleeland of Chicago spent last week-end at Jefferson Barracks, a guest of his sister, Mrs. Frank Romaine.

Lieut. and Mrs. Robert H. Vesey entertained the Evening Bridge Club at their quarters Wednesday. The guests were Capt. and Mrs. Lloyd Zuppann, Lieut. and Mrs. James C. Welch and Lieut. and Mrs. Percy Hunt.

Lieut. and Mrs. Creswell G. Blakeney will leave Jefferson Barracks Tuesday by motor for Camp McCoy, Sparta, Wis., where Lieut. Blakeney will be on temporary duty for several months.

Mrs. Frank E. Brokaw was hostess to the Monday Afternoon Bridge Club at her quarters. The guests were Mrs. Willis S. Matthews, Mrs. Crump Garvin, Mrs. William E. Hall, Mrs. Robert H. Vesey, Mrs. Nathan A. Smith, Mrs. Clinton J. Ancker and Mrs. Frank R. Romaine.

Capt. and Mrs. Glenn L. Allen and two children have arrived from Fort D. A. Russell, Wyoming, to visit at the home of Capt. and Mrs. Raymond I. Lovell. Capt. Allen will be stationed later in St. Louis with the Organized Reserves.

Lieut. and Mrs. James B. Howat will entertain at supper and bridge this evening at their quarters in honor of Lieut. and Mrs. Creswell G. Blakeney. Additional guests will be Lieut. and Mrs. James C. Welch and Lieut. and Mrs. Percy Hunt.

Church services will be conducted this morning at the Post Chapel by Chaplain Nathaniel A. Jones and Father Dalton. Vesper services will be held in the chapel this evening at 6:20.

Eugenia Armstrong Weds C. A. Brandon

Continued From Page One.

Yellow snapdragon. Gordon M. Phillpott was best man.

A reception for 150 guests followed.

Mr. and Mrs. Brandon will spend their honeymoon in Asheville, N. C., where a motor will be waiting for them. On their way home they will visit Mr. Brandon's parents, who were prevented by illness in the family from attending the ceremony.

The out-of-town guests included Mrs. C. E. Norris of Seneca, Mo.; Mrs. E. J. Price of Neosho, Mo., and Miss Lois Foley of Memphis, who is visiting Mrs. L. A. Harris of Beverly place.

The bride is a graduate of Mary Institute and Vassar College, and Mr. Brandon of Princeton University. They will make their home in St. Louis.

Permanent Wave Marcel or Round Curl. $5 Nestle Circuline Wave, $8 Personal Attention Choice of All New Styles MARY MILLMAN 3961 BLAIR TYler 0493 Bellefontaine Car North



$5 Includes Shampoo Before and After Permanent Wave This is a very special feature in our anniversary celebration. A regular Edmond Permanent Wave given by experienced operators at this price. Large, round, loose, natural looking, with ringlet ends. Make appointments. University Beauty Shop 2842 N. GRAND LIndell 0697

NOVELLE PERMANENTS COMPLETE $5 Guaranteed, They Last! 323 N. GRAND AV. Opp. Rialto Theatre 601 Arcade Lindell 8408 SUNDAY APPOINTMENTS



$5 PERMANENT WAVE Guaranteed to last 9 months; no discomfort, no kinks, no frizz. Expert operators in all Beauty work. Hair Cutting, Marcelling, Hair Dyeing. At the old established LAFAYETTE BEAUTY SHOP, 1652 S. Jefferson Make Appointment Now. Victor 2427

Genuine EUGENE Permanent, Complete $7.00 Showing the newest styles of waves worn in Paris and New York. "Hair-a-Gain" We are now an authorized "Hair-a-Gain" Shop, and recommend "Hair-a-Gain" for baldness and to restore gray hair to its natural color. Men Tuesday and Thursday evenings by appointment. LORETTA YOUNG Permanent Wave Specialist. 900 N. Kingshighway. FOr. 9270 Former Owner Washington Hotel Beauty Shop



Nestle Circuline Wave This Wave is the best obtainable regardless of price. We invite your inspection. We give you natural curls —no kinks. $6.50 Complete—Including Hair Cut Shampoo and Finger Wave, $1.00 Open Tuesday and Thursday Evenings—Phone GAr. 7944 MRS. C. O. THOMSON, Nestle Expert LA VERA BEAUTYE SHOP 204 N. 7th—N. E. Cor. Seventh and Pine



$5 PERMANENT WAVE We can give you a EUGENE WAVE. Our special this week is a genuine Le Mur Permanent Wave with or without ringlet ends. Price includes 2 shampoos, trim and set. Phone appointment. FREE 1 bottle of my own permanent wave Brilliante with every permanent if you bring this ad. Hyde Park Beauty Shop 2010 SALISBURY ST. Phone TYler 0344



SOMETHING BRAND-NEW AND EXCLUSIVE SPECIAL The New 825 French Permanent Complete This Week, at $10 EUGENE PERMANENT WAVE ..... $7.50 WAVILOX PERMANENT ..... $5.00 KING-DEL BEAUTY SHOP 5057 Delmar FOrest 9635 Misses Katherine and Bee, former owners of Washington Hotel Beauty Shop, are now at this shop.

2 PERMANENT WAVES $7 Marcel or round curl with ringlet ends. Yourself and your girl friend. If you can't come in together bring a deposit on your friend's wave. Complete. NOTE One operator completes the wave. No rushing, no kinks or friz. Free test curl. BOLAND BEAUTY SHOP Open Evenings 4815 Delmar Bl. Phone FOrest 2526 Open Evenings

PERMANENT WAVE Large Marcel Wave, Ringlet Ends. $5 MARIE ELLISON (Former Owner of DeTonty Shop) 3605 Castleman Ave. Beauty Shop GRand 4912



PERMANENT WAVES We Shampoo and Set OUR Waves for 50c Except Saturdays $5 $8 $10 No Appointment Necessary — Open Tues. and Thurs. Eve. Until 9 O'Clock for Permanent Waves Only. VAN BEAUTY SHOP 614 OLIVE ST. Phone GArfield 2819



Beautiful Lasting Genuine Frederics Vita-Tonic PERMANENT WAVE Large loose deep wave with or without ringlet end ..... $5 GUARANTEED SATISFACTION Every Wave Given by Experts Genard Beauty Shop 602-03 Carleton Bldg. GArfield 7673 Evenings and Sundays by Appointment.



Ideal Beauty Shop No Waiting at Either Shop Come Any Time Third Floor, Holland Bldg., 211 N. 7th St. CHestnut 8683 May Belle Lieberstein's Ideal Permanent Waves Give Complete Satisfaction. Beautiful. Stylish. Longer Lasting. Complete with finger wave and neck trim. Shampoo and Finger Wave or Marcel, $1.00 We Also Operate New West End Location Alfred Gould's Beauty Shop 217-218 Pope Bldg. CAbany 8033 Hodiamont and Easton Open Evenings and Sunday by Appointment Thousands of Satisfied Customers $5 We Reward Your Old Permanent Marcel or Round Curl with Ringlet Ends



Peter Pan Permanents are perfect waves—deep, soft, marcel effect, with ends beautifully curled. So easy to take care of— Suited to any texture hair. You may have round curl if desired. We successfully wave over an old permanent. Dyed and bleached hair given free test curl. Our system causes no pain. $5 Complete No Extra Charges PETER PAN PERMANENT WAVE SHOPPES OPEN EVENINGS WEST END—1127A N. Union. FOrest 1310 Corner Hodiamont Tracks NORTHSIDE—2114A E. Grand. COlfax 0900 1½ Block South of Water Tower



St. Louis' Latest Sensation! PERMANENT WAVE Shampoo, Hair Trim and Finger Wave Included FREE COMPLETE $5 This lovely wave will be given as shown above or any other style you prefer. Large, deep marcel, permanent with or without ringlet ends. Also round curl or swirl wave. We Specialize in Permanent Waving and Do No Other Beauty Work We Successfully Wave Over an Old Permanent Frisco Permanent Wave Method 204-210 Frisco Bldg. Opp. Vandervoort's 906 Olive GArfield 6841, 6843

Andres Salon de Beauty, Inc. Permanent Wave We are the only downtown shop that has the new Naturelle Croquignole Spiral Permanent Wave ..... $15.00 Includes Shampoo and Cut 308 N. 6th MAin 2426 Suite 20, Carleton Bldg.

To Repeat Comedy.

The players of the Perpetual Help Young Men's Sodality will repeat "Laff That Off," a comedy, Saturday evening, June 1 and June 8 at 8 p. m., at St. Theresa's Hall, Grand and North Market streets. Dancing will follow the play. The cast includes: Gene Brauner, Vincent Imming, Madge Koetting, Cecelia Bruns, Betty Mager, Adele Koehnemann, Ted Schiff, Aloys Scheffer, Edward Hoorman and Eddie Herzberg.



NOVELLE PERMANENTS COMPLETE $5
Guaranteed. They Last!
323 N. GRAND AV. Opp. Rialto Theatre Lindell 8408 | 501 Ambassador Theatre Bldg. GArfield 6168
SUNDAY APPOINTMENTS



Special $5.00 Complete
Shampoo and Wave Set Included
PERMANENT WAVE
Of Glorious Beauty and Absolute Safety. Large Wave, Ringlet Ends. Phone GArfield 5466
ALMONT BEAUTY SHOP
Central National Bank Bldg. N. W. Cor. 7th and Olive
Second Floor, Room 228
Opposite 7th St. Entrance Famous-Barr
Expert Hair Cutting — Men Barbers

PERMANENT WAVE $5
last 9 months; no discomfort, no kinks, operators in all Beauty work. Hair Cutting. Hair Dyeing. At the old established BEAUTY SHOP, 1652 S. Jefferson
Victor 2427.

Circuline Wave
obtainable regardless of price. We give you natural curls



Complete—
including Hair Cut
Finger Wave, $1.00
Evenings—Phone Gar. 7944
SON, Nestle Expert
BEAUTYE SHOP
Cor. Seventh and Pine



's' Latest Sensation!
MANENT WAVE
$5
This lovely wave will be given as shown above or any other style you prefer. Large, deep marcel, permanent with or without ringlet ends. Also round curl or swirl wave.
nent Waving and Do No Other Beauty Work
ly Wave Over an Old Permanent
manent Wave Method
co Bldg. 906 Olive
t's GArfield 6841, 6843

Jefferson Barracks

Items of Social Interest From the Army Post.

MRS. STANLEY G. BACKMAN was hostess at a bridge luncheon Friday at her quarters in honor of her house guest, Mrs. Harvey Le Roy Fishback of Perry, Mo. The table centerpiece was a silver bowl filled with pink roses, and pink candles burned in silver holders. Covers were marked for Mrs. Charles A. Ross, Mrs. Lloyd Engman, Mrs. Arthur G. Hutchinson, Mrs. Henry S. Cole, Mrs. Raymond I. Lovell, Mrs. Percy Hunt, Mrs. William Schildroth, Mrs. James B. Howat, Mrs. James C. Welch, Mrs. Robert H. Vesey and Mrs. Glenn L. Allen.

Mrs. George H. Scithers, who has been a guest of her son-in-law and daughter, Lieut. and Mrs. Creswell Blakeney, departed Wednesday for her home in Kansas City, Mo.

Col. and Mrs. Charles F. Morse entertained at dinner and bridge Sunday 27 at their quarters. Spring flowers and ivory colored tapers in silver holders were used to adorn the tables. The guests were: Maj. and Mrs. Charles A. Ross, Maj. and Mrs. Louis P. Ford, Maj. and Mrs. William E. Hall, Capt. and Mrs. Arvid P. Croonquist, Capt. and Mrs. Arnold M. Reeve, Capt. and Mrs. Arthur G. Hutchinson, Capt. and Mrs. Lloyd Zuppann, Capt. and Mrs. Henry S. Cole, Mrs. Frank Romaine, Capt. and Mrs. Raymond I. Lovell, Capt. and Mrs. Joseph Connolly, Capt. and Mrs. Frank Brokaw, Capt. and Mrs. Fred O. Wickham, Capt. and Mrs. Earl Almon, Lieut. and Mrs. Clinton J. Ancker, Lieut. and Mrs. James B. Howat, Lieut. and Mrs. Ray Larkins, Lieut. and Mrs. Creswell Blakeney, Lieut. G. E. Horrock and Mr. and Mrs. William F. Brinkman Jr. of St. Louis.

Capt. George J. Downing of the Third Field Artillery will depart tomorrow for Camp McCoy, Sparta, Wis., where he will be on temporary duty for the summer months.

Capt. and Mrs. Fred O. Wickham entertained at dinner and Bridge Friday evening at their quarters. Yellow roses and daisies were used to decorate the rooms. The guests were Maj. and Mrs. Charles A. Ross, Capt. and Mrs. John R. De Hall, Capt. and Mrs. Henry S. Cole, Capt. and Mrs. Arnold M. Reeve, Capt. and Mrs. Arthur G. Hutchinson and Mr. and Mrs. Wayne Ely, Mr. and Mrs. J. R. Hundley, Miss Minnie Cochran and Ed Kammerer of St. Louis.

Robert Cleeland of Chicago spent last week-end at Jefferson Barracks, a guest of his sister, Mrs. Frank Romaine.

Lieut. and Mrs. Robert H. Vesey entertained the Evening Bridge Club at their quarters Wednesday. The guests were Capt. and Mrs. Lloyd Zuppann, Lieut. and Mrs. James C. Welch and Lieut. and Mrs. Percy Hunt.

Lieut. and Mrs. Creswell G. Blakeney will leave Jefferson Barracks Tuesday by motor for Camp McCoy, Sparta, Wis., where Lieut. Blakeney will be on temporary duty for several months.

Mrs. Frank E. Brokaw was hostess to the Monday Afternoon Bridge Club at her quarters. The guests were Mrs. Willis S. Matthews, Mrs. Crump Garvin, Mrs. William E. Hall, Mrs. Robert H. Vesey, Mrs. Nathan A. Smith, Mrs. Clinton J. Ancker and Mrs. Frank E. Romaine.

Capt. and Mrs. Glenn L. Allen and two children have arrived from Fort D. A. Russell, Wyoming, to visit at the home of Capt. and Mrs. Raymond I. Lovell. Capt. Allen will be stationed later in St. Louis with the Organized Reserves.

Lieut. and Mrs. James B. Howat will entertain at supper and bridge this evening at their quarters in honor of Lieut. and Mrs. Creswell G. Blakeney. Additional guests will be Lieut. and Mrs. James C. Welch and Lieut. and Mrs. Percy Hunt.

Church services will be conducted this morning at the Post Chapel by Chaplain Nathaniel A. Jones and Father Dalton. Vesper services will be held in the chapel this evening at 6:30.

Eugenia Armstrong Weds C. A. Brandon

Continued From Page One.

Yellow snapdragon. Gordon M. Philpott was best man.

A reception for 150 guests followed.

Mr. and Mrs. Brandon will spend their honeymoon in Asheville, N. C., where a motor will be waiting for them. On their way home they will visit Mr. Brandon's parents, who were prevented by illness in the family from attending the ceremony.

The out-of-town guests included Mrs. C. E. Norris of Seneca, Mo.; Mrs. E. J. Price of Neosho, Mo., and Miss Lois Foley of Memphis, who is visiting Mrs. L. A. Harris of Beverly place.

The bride is a graduate of Mary Institute and Vassar College, and Mr. Brandon of Princeton University. They will make their home in St. Louis.

Andres
Salon de Beauty, Inc.
Permanent Wave
We are the only downtown shop that has the new Naturelle Croquignole Spiral Permanent. Wave..... $15.00
Includes Shampoo and Cut
308 N. 6th — MAin 2426
Suite 20, Carleton Bldg.

Permanent Wave
Special for Monday, Tuesday and Wednesday
$12 Permanent $6
Beautiful Ringlets. I make a test curl so there is no chance of failure. Free Toilet Set—ask for it.
MARY T. BENDER BEAUTY SHOP
359 N. BOYLE at MARYLAND
LIndell 3608 — HOURS: 9 A. M. to 9 P. M.



New Smart Different — Undoubtedly the Wave of the Hour!
We now give it—the new
EVERA WAVE
A large, loose, natural wave for those who like their hair close to the head, for only..... $15
For those who like more curl, we still give the Frederics Vita-Tonic Marcel or Round Curl, for..... $10
EDITH HOUSE BEAUTY SHOP
2 Doors South of 6600 Delmar
Phone CAbany 7352

Patrons and Patronesses For 'Robin Hood' Fete

ANNOUNCEMENT has been made of the patrons and patronesses who will sponsor the presentation of the pageant "Robin Hood" by the Maryville College students May 21 at 8 p. m. on the grounds surrounding the Villa Duchesne, the new country day school of the Religious of the Sacred Heart, Conway and Spoede roads, St. Louis County.

Archbishop John J. Glennon, the Rt. Rev. P. P. Crane, V. G., and the Rt. Rev. J. J. Tannrath, head the list of patrons.

The patronesses include Mrs. W. Julius Polk, Mrs. W. Russell Allen Jr., Miss Claire and Miss Lily Berthold, Mrs. L. A. Blatterman, Mrs. Dorcas C. Bell, Mrs. Charles von Brecht, Mrs. Henry Brinckwirth, Mrs. Marion Bracken, Mrs. Henry Bohn, Mrs. John L. Boland, Mrs. P. Taylor Bryan Jr., Mrs. Elzey G. Burkham, Mrs. Howard Benoist, Mrs. Vincent Boisabin, Mrs. James E. Blythe, Mrs. James G. Cahill, Mrs. E. M. Cain, Mrs. Palmer Clarkson, Mrs. W. C. Connett, Mrs. Seth W. Cobb, Mrs. Frank W. Corley, Miss Rosemary Craig, Mrs. Edward J. Costigan, Mrs. Richard Collins, Miss Eugenia Chouteau, Mrs. Taylor S. Carter, Mrs. Joseph C. Darst, Mrs. A. A. Dunn, Mrs. L. L. Daly, Mrs John O'Fallon Delany, Mrs. John McHale Dean, Mrs. George L. Dyer, Mrs. C. A. Dalton, Mrs. Gwynne Evans, Mrs. J. D. Perry Francis, Mrs. Max W. Fuerbacher, Mrs. C. F. Fehlig, Mrs. A. L. Fitzporter, Mrs. George W. Flynn, Miss Frances Griesedieck, Miss Adelaide Grone, Mrs. Herman Grone, Mrs. J. L. Gross, Mrs. Sol W. Gross, Mrs. Henry E. Gartenhoffner, Miss Gertrude Gaupel, Mrs. J. A. Hardy, Mrs. P. J. Gill, Mrs. C. B. Goodwin, Mrs. J. M. Goodwin, Mrs. T. H Glancy, Mrs J. B. Gander, Mrs. E. J. Greve, Mrs F. A. Hunter, Miss Peyton Hawes, Mrs. Leo G. Hadley Jr., Mrs. Thomas E. Hogan, Miss Rose Hall, Mrs. Charles H. Huttig, Mrs. J. L. Hornsby, Mrs. Richard S. Hawes Jr., Mrs. George W. Hellmuth, Mrs. Richard G. Hager, Mrs. G. A. McCaskill, Mrs. Lawrence McNamara, Mrs. Thomas M. Pierce, Mrs. J. Henry Rehme, Mrs. Carlos Reese, Mrs. John A. Schaeffer, Mrs. W. M. Sheehan, Mrs. F. M. Switzer, Mrs. Anthony Vieth, Mrs. S. C. Judge Jr., Mrs. E. D. Jones, Mrs. Richard F. Jack, Mrs. H. G. Keeler, Mrs. W. J. Kieley, Mrs. W. B. Kinealy, Mrs. M. L. Klinefelter, Mrs. Richard S. Kennard, Mrs. A. H. N. Kuhn, Mrs. I. D. Kelley Jr., Mrs. George Knapp, Mrs. Oscar Lamy, Mrs. Marion L. J. Lambert, Miss Helen Leahy, Mrs. Morton Lucas, Mrs. Martin Lammert III, Mrs. John S. Leahy, Mrs. Clarence E. Maloy,

A EUGENE WAVE
$7.50
Tres Jolie Permanent, complete..... $5.00
HOTEL STATLER BEAUTY PARLOR
North End Mezzanine
CEntral 1400



FREDERICS VITATONIC PERMANENT WAVE
This is the most natural looking wave; large, deep, loose marcel wave with or without ringlet ends. $8.50 COMPLETE
RITZE SPECIAL PERMANENT WAVE
We specialize in giving a large, deep wave; with ringlet ends if desired. COMPLETE $5.00
Shampoo and finger set is included in this price.
Open Evenings by Appointment — RITZE — Phone GArfield 5814
Room 212 — REPUBLIC BLDG. — 704 Olive St.

A EUGENE WAVE



RUBY BEAUTY SHOP
3602 FLORISSANT At Grand
Phone: COlfax 6850
For Your Hair's Sake
ON the continent and in England the Eugene Method does 9 out of every 10 permanent waves.
CONTRARY to old methods — which first wet the hair, then baked it dry — the Eugene Method of permanent waving fashions the hair into long, flowing waves by means of nothing more than a bath of clean steam.
TRADE MARK
Waves without parching or warping. Ask us about it—for your hair's sake..... $10
"LOVELY LADY" Permanent Wave. Does not leave hair looking abused and dull. Hair will be glossy and healthy. All-Waves done by experts. Shampoo, Finger Wave and Trim included. We give Reconditioning Shampoos. Ask us about it..... $5.00

SPECIAL....
SHAMPOO AND FINGER WAVE
50c
Will make appointments after 6 P. M. if desired.



PERMANENT WAVE
Prices include shampoo and set.
Realistic $13.50
Eugene $12.50
Frigidine $10.00
Ray's Special $7.50
The downtown shop is personally managed by Mrs. Ray, the S. Broadway shop by Mr. Ray.
RAY'S BEAUTY SHOP
Formerly Margaret Maule
821 LOCUST ST. (Entrance through Karges)
Downtown Appointment phone CEntral 1910
Appointment 7329 S. Broadway RIverside 9422



Miss Garthoffner, daughter of Mr. and Mrs. Henry E. Garthoffner, 4438 West Pine boulevard, a student at Sacred Heart College, Maryville, will take part in the Robin Hood pageant to be given at Villa Duschene, May 21.
—Kandeler



Mr. and Mrs. Deibel celebrated their golden wedding anniversary at a dinner at their home, 1737 Euclid avenue, Tuesday evening.
—Strauss.



Miss Keeler, daughter of Mr. and Mrs. Henry G. Keeler, 4 North Kingshighway, will represent the Maryland Academy of the Sacred Heart in the Robin Hood pageant, May 21
—Ashen-Brenner



MISS AGNES COLLINS.
4919 Terry avenue, who took part in the play, "Senior Sensations," given in the auditorium at Fontbonne College Thursday evening.
—Murray



MRS. RODERICK H. TAIT JR.
who, before her marriage Tuesday, was Miss Anna Jameson, daughter of Mr. and Mrs. W. E. Jameson of Fulton, Mo
—Railwarg

Woman's Relief Junior Club.

Col. Neumann Woman's Relief Corps No. 16 has organized a junior club with 25 charter members. The following officers were installed yesterday at 2 p. m. at Barr Branch Library. Dorothy Lindhorst, president; Norma Ward, senior vice president; Marie Stamm, junior vice president; Dolores Seyler, chaplain; June Ottling, secretary; Ruth Hagedorn, treasurer.

Federated Clubs Musicale.

A musicale Friday at 10:30 a. m. at Scruggs Auditorium will close the year's work of the Music Committee of the Eighth District, Missouri Federated Women's Clubs.

Weddings and Engagements

THE marriage of Miss Anna Jameson, daughter of Mr. and Mrs. Edward Jameson of Fulton, Mo., and Roderick H. Tait, son of Mr. and Mrs. R. H. Tait, 701 Limit avenue, took place Tuesday evening at 8 o'clock at the home of the bride's parents in Fulton. The marriage service was read by the Rev. W. Garnet Alcorn of the First Christian Church of Fulton, in the presence of the two families.

The bride wore her traveling suit of black with white blouse, and shoulder bouquet of lilies of the valley and orchids. The pair motored to St. Louis following the ceremony, and from here will go to French Lick Springs, Ind., for a short stay, after which they will be at home at 6308 Enright avenue, St. Louis.

Mrs. Tait is a graduate of William Woods College and also of the University of Wisconsin. She was a member of Phi Theta Kappa at William Woods and of the Alpha Chi Omega sorority at Madison. Mr. Tait is a former student at Westminster College and is a member of the Beta Theta Pi fraternity. He served in the balloon division of the American forces during the World War and was in service overseas for some time.

Announcement has been made by Mr. and Mrs. Frank C. Hamilton of Webster Groves of the engagement of Mrs. Hamilton's sister, Miss Betty Gray Leishman, and Horace C. Krause, son of Mr. and Mrs. Ernest J. Krause of the Versailles Apartments. The wedding will take place early in June in Toronto, Canada, where the prospective bride made her home during the life of her parents, the late Mr. and Mrs. William H. Leisham.

Miss Leisham, who makes her home with another sister, Mrs. William R. Campbell and Mr. Campbell of Walkerville, Ont., was educated at Branksome Hall in Toronto and King's Hall at Compton, Quebec. She is a niece of Lieut.-Gov. J. D. McGregor of Manitoba.

Mr. Krause is a graduate of the Missouri University and the Missouri Military Academy at Mexico, Mo. He is a member of the University Club and the Missouri Athletic Association. He is a brother of Mrs Leigaton Shields, 3666 Delmar boulevard.

The engagement of Miss Dorothy Frances Lears, daughter of Mr. and Mrs. Isaac Lears, 5625 Waterman avenue, and Edgar I. Roedelheimer, son of Mr. and Mrs. Joseph Roedelheimer of New York, was announced Monday at a tea given by Mrs. Lears at their home.

Miss Lears was educated at the University of Rochester, and Mr. Roedelheimer is a graduate of Syracuse University, class of 1925. The wedding date has not been set.

The marriage of Miss Ann Zurmuehlen, daughter of Mr. and Mrs. Frank Zurmuehlen, 3568 Greer avenue, and Kenyon J. Crowley, son of Mr. and Mrs. F. Crowley, 3121 North Taylor avenue, was solemnized last Tuesday at St. Augustine's Catholic Church, Father Dubbert officiating.

PERMANENT WAVE
NEW FRENCH STEAMOIL MARCEL
Deep, flat or round natural Wave, with or without ringlet ends; regular $12 value, special at..... $6.50 Complete

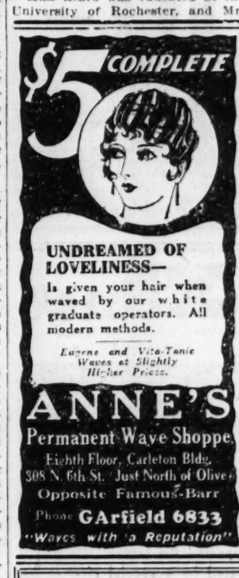


OUR SPECIAL PERMANENT
We use the very best materials and guarantee a classy Wave, with or without ringlets. $4.50
PARAMOUNT BEAUTY SHOP
LILLIAN DAVIS, Prop.
3129A S. GRAND — PRospect 8887

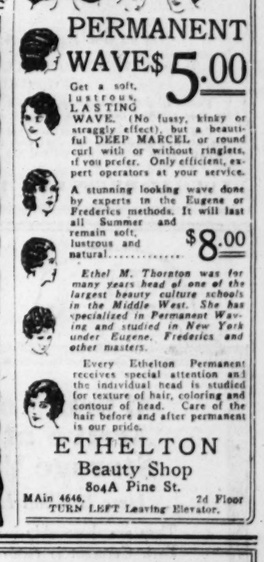
PERMANENT WAVE
FREDERIC VITA TONIC $8.50
EUGENE $10.00
LE MUR $7.00
CALVI-VOIS BEAUTY SHOP
2166 GRAVOIS at California.
PRospect 8775

$5 PERMANENT WAVE $5
We have the EUGENE—LA MUR—NESTLE MACHINES. All waves reduced to this price this week. Every head guaranteed.
Phone LIndell 9334.
All week with or without appointments. — Nancy Shop, 1307 N. Grand

NO WAITING. COME RIGHT IN.
$5 PERMANENT WAVE $5
Shampoo, Finger Wave and Hair Cut included. We will give you any permanent you want for this price. Hundreds of ladies are getting permanents every day. Come now and we will care for you.
NO WAITING. COME RIGHT IN
Rainey's Five Dollar Permanent Wave Shop
Commercial Bldg., Room 223
214 N. 6th St. (Sixth and Olive) — GArfield 7152



$5 COMPLETE
UNDREAMED OF LOVELINESS—
Is given your hair when waved by our white graduate operators. All modern methods.
Eugene and Vita-Tonic Waves at Slightly Higher Prices.
ANNE'S Permanent Wave Shoppe
Eighth Floor, Carleton Bldg.
308 N. 6th St. Just North of Olive
Opposite Famous-Barr
Phone GArfield 6833
"Waves with a Reputation"



PERMANENT WAVE $5
MARCELLING AND FINGER WAVING
VICTORIA BEAUTY SALON
GArfield 6356 — 404 Victoria Bldg., 8th and Locust



FREE Shampoo and Trim with every PERMANENT WAVE $4
Bring This Ad With You
$1 Doz. Hair Nets, 49c
502 N. 7th St. HIRSCH'S HAIR BAZAAR
Ground Floor — CEntral 2394

Why Take a Chance?—Every Wave Guaranteed
FREDERIC'S VITA TONIC PERMANENT WAVE $8
SPECIAL THIS WEEK ONLY
Inecto Hair Dye $5. Touchup $3.50
Takes a Beautiful Permanent



GWEN GAVIN GArfield 5862
Room 474, Paul Brown Bldg.



PERMANENT WAVE
AS IT SHOULD BE GIVEN
Large Deep Marcel or Round Curl..... $5
All our operators are white men and women.
We Also Give Eugene and Vita Tonic Waves.
No Appointment Necessary
Open Evenings—Sunday by Appointment
MADGE'S BEAUTY SHOP
8TH FLOOR HOLLAND BLDG.
211 N. 7th St. (Just South of Olive)
Phone GArfield 5507



Phone GArfield 5648 GArfield 8242
We Have Pleased Thousands. We Can Please You
Call Us or Come In
$5.00 Complete
$5.00 Complete
New York Permanent Wave Shop
211 N. Seventh St. -:- 9th Floor, Holland Bldg.
25 SKILLED OPERATORS
Personal Supervision Professor Drannon
Open Every Evening—Open Until Noon Sunday

The inclement weather of the last week having interfered with our original plan of a 3 day sale we will

Continue the Sale of

Lucille Dresses

Monday and Tuesday—at **$10.75** each

Values Up to $25 Wholesale

SO THAT ALL OUR CUSTOMERS MAY BE BENEFITED ALIKE.

Lucille Dresses are made in St. Louis for the wholesale trade and are known for their excellent quality and exclusive styles.

Full silk-lined wool Ensembles; full-length, Georgette Ensembles; novelty coat and cape Ensembles; high-class wool and silk, 3-piece Suits; Sports Dresses. Original models in laces and velvets, silk crepes, washable silks in all the best colors and all sizes to 48.

LUCILLE DRESS CO., 1307 Washington Ave.



Kline's

606-08 Washington Avenue—Thru to Sixth Street.

When Your Furs Arrive at Kline's Storage Vaults!

. . . Here Is What Happens to Them!

They are thoroughly inspected for larvae.

Each Garment is renovated by a special air-blowing process that eliminates dust and larvae.

Each Garment is separately hung in this dry cold that means ABSOLUTE PROTECTION.

Call CEntral 6830 . . . We will send a messenger.

OUR CUSTOM FUR SHOP will gladly give estimates on repairing or remodeling. Our rates are moderate.

KLINE'S—Fifth Floor.

IF-YOU-ARE NOT-SLENDER



LELONG'S SOFT SIDE DRAPE

Ensemble of Florentine lace — smart spider web pattern — in monet blue, raspberry, and black . . .

59.75

SECOND FLOOR

The best thought of Paris, this year, has been given to ensembles. All the delightful variations of this smart vogue are here . . . here only, in the inimitably correct Lane Bryant sizes with no annoying tightness at arms or hips.

29.75 to 110.

Misses-Plus sizes 16+ to 30+ (34 to 48 bust)—for tall and short. Little women's sizes 33½ to 47½. Extra sizes 58 to 56.

Lane Bryant

SIXTH and LOCUST

SEND your WANT AD to the POST-DISPATCH and GET RESULTS—3-time Ads ALMOST CERTAIN for ANYTHING.

Activities of Women's Clubs

THE College Club will hold its last business meeting of the year Tuesday at 3:30 p. m. The reports of officers and committee chairmen, reviewing the work of the last year, will be read. Election results will also be announced before the meeting adjourns. Mrs. Roland R. Bauer and Mrs. Leo Shanley will be the hostesses for the afternoon tea, and assisting them will be Mrs. C. E. Gardner of Wittenberg College and the Misses Mary R. Edwards and Lucille Hanna of Wooster College.

The Child Study group will have a luncheon meeting at 1 p. m. tomorrow at the clubhouse. Mrs. Carl Felker has charge of the arrangements for the luncheon. Members are permitted to bring guests to this final meeting of the group. The topic for discussion, "Vacation Problems," will be presented by Mrs. Arthur Gilson, Mrs. R. Holden and Dr. Clara Auer.

The International Relations group will meet Thursday at 3:15 p. m. for the last time this year.

Saturday, May 18, will be the annual spring luncheon for members, to be held at the clubhouse. Mrs. W. J. Mueller is in charge of reservations.

A program is being planned by the Drama Committee under the direction of Miss Mignon Rosenthal, and details will be announced in this column next week.

The music section of the Scottish Rite Woman's Club will present a sketch entitled "Jack's Surprise" for the benefit of an organ fund at St. Augustine Church, Bruno and Blendon avenue, Thursday evening, May 16 at 8 p. m. The playlet was written by Mrs. Stella Woodrow Barnes and will be produced under her direction. Prof. O. Wade Fallert is in charge of the music.

The Soldan Mothers' Club will meet tomorrow afternoon between the hours of 2 and 2:30 o'clock at the school, when the mothers will visit art classes in rooms 323, 325 and 327.

At 2:30 p. m., a business meeting and an election of officers will be held in the auditorium. Capt. Byers of the Citizens' Military Training Camp will talk, and Miss Helen Downey will give a musical program.

Donations for the fund to purchase uniforms for the boys' band will be made at this meeting. The band members will wear their new uniforms at the twentieth anniversary pageant at Soldan High School the evenings of May 17 and 18.

St. Louis Chapter of the United Daughters of the Confederacy will meet tomorrow at 2 p. m. at the Forest Park Hotel. The hostesses will be Mrs. C. P. Bland, Mrs. J. C. Crowdus, Mrs. Julia Jones and Mrs. E. P. Meiners.

The board met Friday afternoon at 2 o'clock with Mrs. R. P. Williams, 5565 Maple avenue.

The Ever Ready Club will give a benefit bridge the evening of May 11, at 8 o'clock. Mrs. J. B. Blomsbery, 4459 Russell avenue, will be the hostess. This party will be the second of a series planned to raise funds to send two children to the Trinity Farm Summer Camp.

The meeting of Capt. Robert McCulloch Chapter United Daughters of the Confederacy will be held Tuesday, May 7, at 2:30 p. m., at the residence of Mrs. F. C. Peters, 7200 Waterman avenue. Mrs. George J. Eberle Jr. will be the assistant hostess.

The Junior Girls' Auxiliary of the Jewish Orphans' Home will be held at 6630 Oakland avenue this afternoon.

The County Council of Presidents held its spring meeting Friday, April 26, at the home of Mrs. J. K. Stribling of Webster Groves.

The Quest Club held its last meeting for the season Tuesday in the lecture room of the Kingshighway Presbyterian Church. Miss Kathryn Trautz, dramatic artist, presented a series of character sketches. Mrs. Charles A. Houts, president of the Eighth District, was a guest.

The following officers were elected: Mrs. F. J. Keiser, president; Mrs. F. L. Magoon and Mrs. H. Lyle Campbell, vice presidents; Mrs. H. O. Pope, recording secretary; Miss M. Elizabeth Rich, corresponding secretary and Mrs. C. K. McClure, treasurer.

Bailey Circle 170, Daughters of Isabella, will meet tomorrow at the Knights of Columbus Building.

The Gertrude Charity Society will celebrate its twenty-third birthday at Hotel Chase May 8, at 12:30 p. m. at a luncheon. A program including a fashion show will follow the luncheon.

The monthly meeting of the Schira Alumni Association will be held this afternoon at Carpenter Branch Library, Grand boulevard and Utah place. Miss Viola Schira will be hostess. Final arrangements will be made for the open meeting to be held Wednesday evening, May 8.

The St. Louis Writers Guild held its monthly meeting Tuesday evening at the home of Mrs. Elinor Maxwell McCord, 5050 Davis drive, Clayton. A. E. Satterthwaite, president, opened the meeting. Guests for the evening were Peter Greig, Helen Diehl Olds, Mr. and Mrs. Marquis Childs, Mrs. Walter Knight, Mrs. Anne Wright Ludlow, Prof. Lawrence Conrad, Mr. and Mrs. J. Hart Hahn, Harry Bristol Williams and Mrs. Clair Kenamore.

At the conclusion of the business and as an introduction to the program Peter Greig outlined the plans of the Theater Guild committee for the opening of the Garden Theater in June. A social hour followed the program.

The next meeting will be held Tuesday, May 28.

The Kirkwood Tuesday Club met Tuesday at the Presbyterian Church. The hostesses were Mrs. F. E. Andrews, Mrs. A. F. Bosley and Mrs. Luther Armstrong. Following luncheon Mrs. Fred Murtfeldt reviewed "The Happy Mountain." The following officers were elected for the coming year: Mrs E. P. Dickson Jr., president; Mrs. T. W. Coste, first vice president; Mrs. J. H. Herron, second vice president; Mrs. A. E. Bosley, recording secretary; Miss Katherine King, corresponding secretary, and Mrs. R. V. Nicholas, treasurer.

The next meeting will be held May 14 at the home of Mrs. J. C. Berger, Flat River, Mo.

The Longan Study Club will meet Wednesday at 10 a. m. at the Town Club. A committee compoesd of Mrs. William A. Mattox, Mrs. F. C. Lubbeche and Mrs. Harry Cotton was appointed recently to make arrangements for an outing to be given by the club June 19.

Chapter F D of P. E. O. met Friday at the home of Mrs. F. R. McCullough, 324 Central place, Kirkwood, Mo., for luncheon. The next meeting will be held May 10 when a tea will be given at the home of Mrs. R. V. Nicholas of Kirkwood.

The Pershing Parent-Teacher Association will meet tomorrow evening at 8 o'clock in the school auditorium. A program will be given by the members of the Parent-Teacher Association and the students of the school.

Chapter E B, P. E. O., met at the Art Museum April 26. Miss Mary Powell gave a talk on "Antique Furniture."

The next meeting will be a luncheon at 12:30 p. m. at the home of Mrs. W. D. Bassett, 125 East Cedar avenue, Webster Groves, May 10. Mrs. G. W. Stephens will be the speaker.

The Barr Study Unit will hold its next meeting at the home of Mrs. J. T. Addis, 3924 Juniata street, tomorrow at 10 a. m. Sewing of children's garments will be the principal activity in the morning.

The business session immediately after luncheon will be presided over by Mrs. A. J. Burr, chairman. The program at the conclusion of the meeting will be conducted by Mrs. Mary Butler, subject, "Mark Twain, His Birthplace and Surrounding Country." Mrs. R. C. Rombauer will read an article on child welfare. The organization is financing one underprivileged child in school each year.

Officers elected are: Mrs. A. J. Burr, president; first vice president, Mrs. L. M. Parrott; second vice president, Mrs. R. C. Rombauer; secretary, Mrs. J. M. Bischoff; treasurer, Mrs. A. E. Spaulding; press chairman, Mrs. F. J. Feineman.

The last meeting the Roe Child Study Group for the season was held Thursday, April 25. The hour was spent discussing "Making Most of Vacations."

The executive board of the Roo Mothers' Circle will meet at the school tomorrow at 2 p. m.

The Roe Pre-school Circle will meet Friday for the last time this spring. The subject for discussion will be "The Social Development of the Small Child." A course of study to be followed next fall will be selected. Plans for a banquet to be given May 22 will be made.

The Fortnightly Club of Kirkwood met Thursday at the home of Mrs. Henry Ball, with Mrs. William Conway as assistant hostess. George Pring of Shaw's Garden spoke on his trip to South Africa and displayed several species of orchids. The club president, Mrs. G. K. Meeks, and Mrs. J. F. Robertson will attend the biennial of Missouri Federated Woman's Clubs at Hannibal, Mo., this week.

The In and About St. Louis Music Teachers' Club will hold its monthly meeting Saturday at Hotel Chase. Luncheon will be served at 12:30 p. m., with A. D. Dansig of New York as the guest speaker.

The Cathedral Mothers' Club will meet Friday for the monthly meeting. May 16 the club will hold its annual picnic at Kimmswick, Mo.

The Beaumont High School Mothers' Club will elect officers Tuesday, meeting in the music room of the school at 2:45 p. m. Business will be followed by a program consisting of solos by Mrs. Thelma Hayman Carroll, contralto, and Miss Louise Evers, 'cellist, accompanied by O. Wade Fallert. Miss Georgia Webster, teacher of expression at Hosmer Hall, will give a reading. Mrs. A. F. Wecke is president of the Mothers' Club.

A luncheon meeting of the St. Louis Dante Club was held at the Hotel Chase Wednesday. A short business session followed the luncheon, with the president, Mrs. Edward T. Card, presiding.

The program, in charge of Miss Mary L. Crowley, opened with response to roll call with quotations from the Paradiso. Mrs. Charles F. Richardson gave a reading from a drama entitled "Dante" by Heloise Durant Rose. Mrs. Marion E. Millen read an article on Thomas Aquinas by Julia Underwood. The text of Canto X of the Paradiso was read by the members. Plans for next year's study program were presented and discussed.

Papers pertaining to Italian literature will be filed with the literature reciprocity bureau by the program chairman, Miss Crowley.

In respect to the memory of Adeline Palmer Wagoner, late membership chairman, the June meeting was canceled and the club adjourned until the first Wednesday in October.

The American Legion Auxiliary will meet at Hotel Melbourne tomorrow at 8 p. m. Mrs. Clark Hudson, Eleventh District Committeewoman, will preside, assisted by Mrs. John Barada, Twelfth District Committeewoman, acting as secretary. At this meeting the auxiliary will perfect its plans for co-operating with the local G. A. R. units in the presentation of a set of Legion colors to "The Spirit of St Louis" Post No. 115, American Legion, at the United States Veterans' Hospital No. 92, Jefferson Barracks, next Sunday at 4 p. m. The American flag will be presented by Mrs. Josephine Maher, past department chaplain of the G. A. R. auxiliaries, and dedicated by Commander John W. Langley, who will officiate for the G. A. R. units. The legion colors will be presented by Mrs. A. C. Zondler, the auxiliary State president, and H. S. Castile, State commander of the Legion, will dedicate them. The acceptance speech will be made by William A. Casey, commander of the post. The Rev. Harold L. Reeder

Continued on Page 6, Col. 1.

MAY SALES

Lingerie Negligees Hosiery Foundation Garments

In the second week, our May Sale continues to bring you unusual buying opportunities.

Compact by Poirette..... $8.95
$3 Step-Ins, Teddies, Dancettes and Gowns..... $1.95
$4 Gowns, Slips, Pajamas and Dancettes..... $2.95
$7.50 Gowns, Pajamas, Dancettes, Slips, etc. Some handmade..... $4.95

Negligees, $12.50 to $40 Values

$8.95, $14.95, $19.95, and $25

JOHANNA HEIMANN BASSIST, Inc.

1102 Locust St. Charge Accounts Invited GArfield 4684



Downtown 905 Locust **Barry's** West-End 3714 Washington

TWO SHOPS

SMARTNESS IN UNDERTHINGS

MAY Sale of High-Grade LINGERIE

Women going away for the Summer will appreciate this opportunity to save on their Lingerie.

Wonderful Values

Jacob Mange & Son

705 WASHINGTON AVE

Art Needlework—Embroidery—Children's Wear

Annual May Sales

Children's and Infants' Wear

Handmade Baby Dresses..... 69c
Infants' Quilted Silk Sacque..... $1.50
Quilted Silk Robe..... $1.00
Birds'-Eye Diapers—27x27; per dozen..... $1.00
Crepe de Chine Dresses—1, 2, 3 years..... $2.75
Dimity Print Dresses..... 89c
Panty Dresses—1, 2, 3 years..... $1.25
Organdie Baby Caps..... $1.25

Layette Sets at Special Prices

Pleating Embroidery Hemstitching (While You Wait) Every Kind of Work for the Home Dressmaker





BEAUTY SHOP

That Permanent You Have Always Desired

It's here...waiting for you. Soft...lasting...natural. It's individualized to your own beauty. The sole mission of its long life is to bring you added loveliness!

$20*

Delettrez-Paris

FACE AND SCALP TREATMENTS

Beautify the Skin and Glorify the Hair

Exclusively in our Beauty Shop

Third Floor.

Scruggs-Vandervoort-Barney

OLIVE AND LOCUST, FROM NINTH TO TENTH

The POST-DISPATCH Regularly prints MORE WANT ADS than ALL the other St. Louis newspapers COMBINED.

SONNENFELD'S

610 to 618 WASHINGTON AVE.

Due to the Inclement Weather Saturday, and Because of Numerous Telephone Requests . . .

All Special Good-Will Day Items on Sale Monday

Usually, all Good-Will Day prices are for ONE DAY ONLY, but, in justice to our many patrons who were prevented by the weather from attending, we feel it is due them to continue this event Monday. We list all items briefly:

FOURTH FLOOR

Summer Frocks and Ensembles..... $12.95
83 French Room Gowns and Frocks..... $38
200 Higher Priced Dresses at..... $17.50
300 former $16.75 Spring Frocks..... $8.95

THIRD FLOOR

$29.50 to $49.50 Spring Coats..... $19
Finest Type Coats, formerly up to $150..... $48
Entire Stock of Ensemble Suits, formerly to $150..... $22, $38 and $58
Tailored Suits and Ensembles..... $11
Entire Stock of Fur Coats at Very Special Good-Will Day Prices.
Fox and Wolf Scarfs, special at..... $22
Fox Scarfs in smart new shades..... $48

SECOND FLOOR

Fine Ballibuntl, Baku and Sisol Hats..... $10
335 Hats from Our $10 Hat Shop..... $6.75
A Summer Hat in Beautiful Hat Box..... $5.00

MEZZANINE

Notox Inecto Hair Dye..... $3.69

FIRST FLOOR

1000 New Summer Hats in a sale at..... $2.75
Silk Underwear, marvelous values at..... $1.50
Exquisite Silk Gowns, Slips, Step-Ins..... $2.65
Cotton Underwear; newest effects..... $1.65
Crepe Rayon Slips in pastel shades..... $1.75
Sweaters, sleeveless or long sleeves..... $2.65
Wool and Fiber Sweaters; special..... $4.65
Pleated Crepe de Chine Skirts..... $2.65
Silk Crepe Skirts; pleated styles..... $4.65
Silk-Top Chiffon Hose (3 prs. $4)..... $1.37

FIRST FLOOR—Continued

1000 Pairs Service Sheer Hose..... $1.37
Beverly Imported French Sandals..... $5.85
Two Groups of New Bags..... $1.55 and $4.55
Crepe de Chine Negligees..... $7.50
Flowered Rayon Coolie Coats..... $3.75
Imported Challis Coolie Coats..... $2.75
Cotton Challis Coolie Coats..... $1.25
Pleated Printed Chiffon Scarfs..... $1.00
Crepe or Chiffon Hand-Blocked Scarfs..... $1.75
Special Make Bandeaux..... 85c
Lace and Glove Silk Bandeaux..... 35c
Sonnenfeld's Corselets..... $4.50
Pongee Gowns, Step-Ins and Slips..... $1.00
Replica Pearls and Crystals..... $1.95
Assorted Costume Jewelry..... 75c

TOILETRIES

Coty's Toilet Water..... $1.85
La Lete Dusting Powder..... 85c
Listerine Tooth Paste..... 15c
Incense Burners..... $1.00
De Vilbiss Perfumizers..... $3.65
Ponds Creams..... 19c and 42c
Heck Deodorant..... 59c
Mavis Talcum..... 15c and 39c
Cheramy Toilet Water..... 42c
Make-Up Boxes..... 85c
Evan's Cigarette Lighters..... 85c
Cleansing Tissues on Roller..... 85c

DOWNSTAIRS SHOP

Spring Coats; sensational values at..... $8.95
Over 2000 Summer Hats, special at..... $1.75
Newest Summer Dresses; great savings at..... $6.95
200 Silk Dresses at..... $3.00

STIX

Sale of Aimo

Hats of Cha ...for Sm

—Specially Consid

$5 to $10

We believe that there are women who like their hats to certain "air" of sophistication nity . . . who like their hats to frankly, matrons' hats. And wit er's Day coming on, when eve an wants to look her very b have prepared a special colle just this type of hats, in hairbra chet visca, and stitched silk.

Others at $15

Softening touches of flower trimmings, flat trims, becoming brims, with just enough height. well as larger head sizes.

Noted B

Mlle. M

Sister of Helen the Art of Be

We feel that we hav en of St. Louis by bri She has only recently has been working with this new knowledge a

Personal

Mlle. Robinstein wil tion each day of this w 5 p. m., in the Toilet G glad to advise you ab . . . which shade of po wear, which home beau

See Our Other Announcements on Pages 6 and 7

STIX, BAER & FULLER

GRAND-LEADER

Does Your Watch Need a New Crystal?

Our Jewelry Repair Department will repair your watch at very moderate cost. Odd-shaped Crystals are very special at..... 50c

(Mezzanine Floor.)

Sale of 6000 Pairs of Our Aimcee Silk Hosiery



Begins Monday Morning—Style No. 1440 Specially Priced at

$1.00

Only because of the tremendous buying power of our 20-store affiliation, is it possible to offer these excellent quality Silk Hose at so low a price! They are full fashioned of pure thread silk, of a fine even gauge, in the popular light weight, with mercerized lisle hems and soles. Every pair in the sale is perfect!

The Colors Included Are—

Cameo Shell	*Blonde*	*Champagne*
Naive	*Mystery*	*Silvering*
Fair Tan	*Allure*	*Breezie*
Paris Plage	*Lido Sand*	*Morn*

White Also Included

Supply Your Summer Needs Now!

During the Summer you will need Hose to blend with all your light-colored dresses. So it would be wise to supply your future as well as your present needs now at extremely worth-while savings!

(Hosiery Department and Squares 1 and 22, Street Floor.)

Telephone Shopping Service—CEntral 6500





Just Any Kind of Permanent Wave Won't Do!

The Wave must be suited to your type; it must not change the texture or color of your hair; it must look quite natural. *This can be achieved only by experts.* You can be sure that a Wave given in our new Beauty Salon, by our specially trained operators won't be "just any" Wave.

$10 Including Finger Wave and Shampoo

Manicuring 50c

(New Beauty Salon—Ninth Floor.)

SMART COAT FASHIONS

At Savings . . . In Specially Priced Groups, at

$18 $25 $37



In a season of unusual Coat values, these are outstanding! One identifies the very smartest modes in Silk Coats of crepe, faille, and satin; Cloth Coats of plain and sports woolens, many trimmed with expensive furs; Transparent Velvet (rayon) Coats in black and colors! Was there ever such an opportunity for profitable choice?

Misses' Sizes 14 to 20 *(Third Floor)* *Women's Sizes, 34 to 46*

Hats of Charm and Dignity ...for Smart Matrons

—Specially Considered in the Millinery Salon

$5 to $10

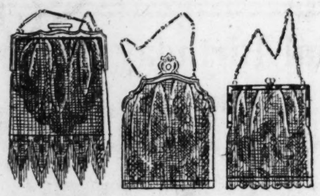


We believe that there are lots of women who like their hats to have a certain "air" of sophistication and dignity . . . who like their hats to be, quite frankly, matrons' hats. And with Mother's Day coming on, when every woman wants to look her very best, we have prepared a special collection of just this type of hats, in hairbraid, crochet visca, and stitched silk.

Others at $15 and Up

Softening touches of lace, discreet flower trimmings, flat soft-feather trims, becoming brims, and crowns with just enough height. Small sizes, as well as larger head sizes.

(Third Floor.)



Special! Dresden Mesh Bags

Extraordinary Values at

$10

To find such beautiful Dresden Mesh Bags as these at $10 is unusual. To be able to choose from a well-rounded group at this price is remarkable. All have distinctive patterns in glorious colorings and are mounted on engraved metal frames.

Also Enameled Mesh Bags, in light and dark colors, mounted on engraved metal frames, are priced at..... **$2.19** and **$5.00**

(Street Floor.)



"Vanta" Sun Ensembles

Sunlight makes babies healthy; so doctors and nurses everywhere recommend Sun Suits Ensembles consisting of sun suit, sun shirt and tam of wool, sizes 1 to 6, ~~$4.25~~; **$2.50** of fine cotton.....

(The Baby Shop—Second Floor.)



Silk Lingerie for Juniors and Misses

Step-Ins . . . Dance Sets . . . Teddies . . . and Costume Slips are beautifully fashioned of fine crepe de chine, effectively trimmed with lace. Also Tailored Slips. Sizes 8 to 16. Special at..... **$2.69**

(Girls' Lingerie—Second Floor.)



Girls' Printed Pajamas

Gaily patterned Printed Cotton Pajamas in attractive colorings; are in sleeveless slip-on style. Sizes 8 to 16 at the special low price of **$1.00**

(Girls' Lingerie—Second Floor.)

Special! Silk Negligees

200 on Sale Monday at a Very Special Price **$4.95**

The fringe-trimmed model, and the gay printed negligee sketched are from this group! Such values . . . make this an event to claim your first attention Monday! In addition, there are flowered crepes in pastel colors, and novelty striped crepes . . . all in Summer silks, for traveling or wear at home. Sizes 36 to 42.

(Second Floor.)

Washable Truhu Crepe de Chine

Is Very Specially Priced for Monday!

Everybody, everywhere, is in search of Summer frocks. And you can have many at savings if you make them of this fine 40-inch Truhu crepe in every desirable color, yard **$1.98**

(Second Floor.)

Noted Beauty Expert Here in Person!

Mlle. Manka Rubinstein



Sister of Helena Rubinstein, the Celebrated Exponent of the Art of Beauty, in Our Toiletries Section This Week

We feel that we have performed a noteworthy beauty service to the women of St. Louis by bringing Mlle. Manka Rubinstein to this city for this week. She has only recently returned from an extensive tour of Europe, where she has been working with leading scientists. You may now have the benefit of this new knowledge added to her already renowned beauty science.

Personal Consultations

Mlle. Rubinstein will personally hold consultation each day of this week between 10 a. m., and 5 p. m., in the Toilet Goods Section. She will be glad to advise you about your beauty problems . . . which shade of powder and rouge you should wear, which home beauty treatments to employ.

Informal Beauty Talks

She will talk in the Auditorium, Ninth Floor

Monday, May 6th, at 3 P. M.
Wednesday, May 8th, at 3 P. M.

Each talk will be followed by a demonstration illustrating simple scientific home treatments.

(Toiletries Section—Street Floor.)

Budget Sale of 1881 Rogers A-1 Silver-Plated Flatware

The First Payment Is as Low as **$1.00** ***Balance Weekly or Monthly***



You can make your services complete in every respect at a saving, for here is flatware in smart, modern patterns, beautiful in design and proportion! Every piece is heavily plated with pure silver and guaranteed for 25 years. Furthermore, these are open-stock patterns.

29-Piece Set

Set with solid handles and stainless blade knives, in tray with removable cover.... **$14.65**

With hollow handles and stainless blade knives $17.80

50-Piece Set

Two charming patterns, the Coronet and Henley, in this 50-piece set, with hollow handle, stainless French blade knives, packed in attractive case..... **$36.40**

Individual Pieces

Teaspoons, 6 ...$1.58	Sugar Shell 49c
Tablespoons, 6, $3.15	Oyster Forks, 6, $2.88
Iced Tea Spoons, 6 $2.84	Coffee Spoons, 6, $1.97
Orange Spoons, in gift box $2.70	
5 O'Clock Teaspoons, 6 .....$1.07	
Salad Forks, 6 in gift box.....$4.32	
Cold Meats Forks in gift box, each.....$1.12	
Butter Spreaders, 6 in gift box $3.96	

(Silverware and Square 17, Street Floor.)

Telephone Shopping Service—CEntral 6500

Activities of Women's Clubs

Continued From Page 4.

former chaplain of the Thirty-fifth Division, will give the principal address. The Rev. Ralph Alexander and the Rev. Father Thomas P. Kennedy, also a former Thirty-fifth Division chaplain, will assist at the services. There will be music by the Sixth Infantry band.

The committee in charge of program and arrangements is Mrs. Carolina Groevel, Mrs. J. O. Sampson and Eugene Fitzgerald. The services will be preceded by tea and a concert to be given in the recreation hall under the direction of Lee A. Pollock, Red Cross official, in commemoration of National Hospital day. Pollock will be assisted by the following committee, selected from department heads of the hospital: Mrs. W. L. Gibson, J. O. Talliaferro, business manager of the hospital; Miss Althea Hoover, Miss Leonelle Gamble, Miss L. A. Walker, Miss P. D. Moore, Miss Helen Bradley and Mrs. J. O. Sampson and Dr. O. L. Drennan.

Mrs. E. R. Sterbenz, American Legion Auxiliary Poppy chairman for St. Louis, has announced that a silver tea to launch the annual memorial poppy campaign, will be held on Friday from 2 to 4 p. m. at the Disabled American Veterans' Clubhouse, 3737 West Pine boulevard, under the supervision of Mrs. Clark Hudson and Mrs. John Barada, Eleventh and Twelfth District committeewomen respectively.

An attractive program of music and readings interspersed with four-minute speeches, by Lee A. Pollock, American Red Cross field director, Jefferson Barracks; Mrs. Jerome F. Duggan, chairman of publicity committee for the drive, Mrs. O. S. Morrow, State Poppy official, and Mrs. J. O. Sampson, State Hospital Chairman of the American Legion Auxiliary.

Tea will be served in the music room of the club, and the following hostesses have been asked to preside: Mrs. R. H. McCullough and Mrs. Arthur F. Kansteiner, past department presidents of Missouri; Mrs. R. A. Winzenberg, national committeewoman, and Mrs. Gus Wies, past national committeewoman, Mrs. Trent Bailey, Mrs. J. J. McMahon, Mrs. Richard Menthel, Mrs. Donald Oehmsted, and Mrs. R. L. Seehr.

The monthly business meeting of the Woman's Christian Temperance Union will be held tomorrow afternoon at 1:30 o'clock at Luccock Lodge, 3628 Delmar boulevard, Mrs. J. W. Shankland presiding. At the conclusion of the business session Mrs. E. A. Kieselhorst of the West End Union will speak in behalf of Child Welfare.

The Monday Club of Webster Groves will be represented at the State Federation biennial at Hannibal, Mo., this week by Mrs. James McCleave, the president; Mrs. E. W. Nowlin, Mrs. Clyde P. Dyer and Mrs. C. B. Kenamore. The trip will be made by motor, the delegates going with Mrs. James F. Cook, the club's first vice president.

Monday, May 13, Mrs. William W. Keysor will review, "Up the Years From Bloomsbury" for the benefit of the building fund.

Cornelia Green Chapter, Daughters of the American Revolution, held its monthly meeting at the Parkview Hotel Wednesday. The hostesses were Mrs. Hannah O'Bannon, Mrs. J. Lowis Jr., Mrs. O. G. Schalk and Mrs. W. S. Jencks. Reports of the Thirty-eighth Continental Congress in Washington were given by the seven members who represented the chapter. This was the largest representation from any chapter in Missouri. Reports also were given on the dedication of the twelfth and last monument, the Madonna of the Trail, at Bethesda, Md., April 19, by Mrs. John Trigg Moss, who is official reader for the congress.

While at congress the chapter regent, Mrs. Joseph Jamison, pledged the first $100 towards a $1500 pair of bronze doors for Constitution Hall taken by the State of Missouri. There also was pledged $100 in honor of Mrs. Hannah O'Bannon and the chapter's charter members, for a specific object in the library of Constitution Hall. One of the gifts to Constitutional Hall was a set of nine pieces of gold leaf and ivory furniture with draperies to match given by Mrs. Frank Ruf of the Cornelia Greene Chapter, this furniture having been the property of Madame DuBarry.

The chapter is making elaborate preparations for its twentieth birthday party to be held June 14, at the Midland Valley Country Club with a luncheon honoring the organizing regent, Mrs. L. M. Ottofy, and the retiring regent, Mrs. F. W. Green.

The business meeting was followed with a group of songs by Margaret Jane Lowis, accompanied by Miss Lillian Kaufmann. Motion pictures taken of the dedication of Constitution Hall and the Madonna of the Trail Monument were shown.

The Legislative Committee of the Woman's Chamber of Commerce will close its year's work tomorrow at a luncheon meeting at the Town Club at noon. Miss Cleta Smith, the chairman, will preside.

Mrs. Ferne Whiteman Smith, sister of Paul Whiteman, will give a recital for the Education Committee in honor of the presidents of the Mothers' Clubs of the St. Louis high schools, and the two women on the School Board, at the American Annex Hotel, May 16, at noon. Mrs. Charles M. Hoyt, chairman, will preside.

The St. Louis Branch, League of American Pen Women, met in the Daniel Boone Room of the Hotel Statler Friday, April 26. The new president, Mrs. J. Leyden White, introduced Madame Thomas, who accompanied two pupils, Miss Agnes Vogler and Jack Coleman, in a group of vocal duets from opera selections.

Mrs. Edward Thurman Smith, just returned from the Authors' congress held in Washington, D. C., April 12 and 13, reported on the meeting.

The nex. meeting is planned for Friday, May 24, at 2:15 p. m.

Harmony Literary Club, M. F. W. C., completed its scholarship loan of $100 to the State fund at their last meeting at the home of Mrs. Charles W. Parker, 6830 Waterman avenue, Friday, April 26. A luncheon preceded the literary program, which was announced by the president, Mrs. F. J. Sternberg as follows: The story of Othello, written by Charles and Mary Lamb, was read by Mrs. George Springmeyer. Mrs. M. S. Keator told of the music appearing in Shakspear's work and Mrs. T. R. McCully read "Blue Flax," a short story written by Jennie Harris Oliver. Quotations from Shakspeare were given by the members in response to roll call.

Mrs. M. S. Keator will entertain the club at the Brownsom Hotel, Maplewood, next Friday at 1 p. m.

The Tuesday Literary Club, May 7, at the Artists' Guild, will present as a closing program on the year's study of French culture, Madam Georgette Study in a general survey of "Early French Poetry."

A group of Bergerettes—(a) Chantons les Amours DeJean; (b) La Fouge're; (c) Berge're Le'ge're—will be presented by George J. Mechalson with Miss Welchens at the piano.

The next regular meeting of the Alpha Delphian Chapter will be held at 2 p. m. tomorrow at Cabanne Branch Library, the president, Mrs. B. A. Thompson, presiding. "Norway" will be the subject, and Mrs. Matilda Krail will lead the meeting with a short account of the "Early History of Norway." Mrs. G. B. Lindsay will give the "Recent History of Norway." Mrs. W. R. Woodward will tell about the "Old Norse Literature," and Mrs. George J. Heerich the "Sagas." Mrs. R. C. Bridges will give a brief review of "Kristin Lavransdatter," by Sidrid Undset, the winner of the Nobel prize for 1928.

The Business and Professional Women's Club of St. Louis will hold its annual meeting for election of officers Tuesday evening at the Town Club, following the weekly buffet dinner, with Miss Florence E. Weigle, president, presiding.

Annual reports of committee chairmen will be read and delegates will be appointed to attend the Missouri State Federation annual convention, to be held at Springfield May 10, 11 and 12. The nominating committee consisting of Mrs. Lee Beymer, chairman; Miss Margaret E. Burke and Mrs. Mary A. Cleveland, will present its selection of officers for the new year. Recommendations of this committee are as follows: Winifred C. Walker for president; Helen A. Ritchie for vice president; Ruth A. Crowell for treasurer; Ethel A. Hancock for recording secretary, and Lydia O. Rhodes for corresponding secretary.

The University City Women's Christian Temperance Union will meet Friday at 2:30 p. m. at the Delmar Baptist Church, Skinker road and Washington boulevard. Mrs. J. Wilbur Shankland will speak on "The World Outlook on the Temperance Question." Mrs. William F. A. Schultz, 7117 Lindell drive, will present a survey of the crippled children of Missouri.

The Webster Groves League of Women Voters held its annual business meeting and luncheon at the Westborough Country Club April 25. The officers

Continued on Next Page

Your Form Is Your Fortune

Not your Face! A treatment includes rubber reducing machine, Burdick Health Builder, electric bath, alcohol rub and physical culture to music by Dorothy Conklin, for..... $1.50

Complete Body Massage $1.50

Watch for Opening of New Beauty Salon at This Address

Dorothy Health Institute CEntral 4633. 208 City Club Bldg.

FUR COAT REPAIRE

Relined and Remode

AT LOW SUMMER

All Work Done by Expert

BRING in your fur and get your estimate. CEntral 4904 and we will

Landers-Pearlman

312 N. 6th St., Opp. Famous-

STIX, BAER & FULLER DOWNSTAIRS STORE

...ELEVENTH BIRTHDAY SALE.

Sale! 5140 Curtains

Lace Curtains—Panel Curtains
Ruffle Curtains—A Gorgeous
Array in This Birthday Feature .....

$1.29

Most complete assortments of beautiful Curtains, at a price that is astonishingly low even for the Birthday Sale. Included are Curtains for every room in the home. Select now for Summer.

1140 tucked French Marquisette Panels; fringed bottoms; pair $1.29

400 tailored Curtains, shadow lace weave; fringed bottom; each $1.29

700 Lace Curtains; 40-inch; scalloped and fringed botton, each $1.29

700 pairs Rayon and Cotton Gauze Curtains; hemmed side and bottom, pair $1.29

700 Sets Ruffled Curtains; voile or marquisette, double ruffled valance $1.29

700 French Marquisette Panel Curtains, rich beige color, pair $1.29

800 Sets Figured Grenadine Ruffle Curtains, $1.29

40-Inch Shadow Lace Panel. Top Left

Shadow Lace Tailored Curtains. Top Right.

Floral Voile Ruffled Curtains. Center Left

Rayon Mixed Gauze Panels. Center Right

Tucked Marquisette Panels. Bottom Left

French Marquisette Panels. Bottom Right



Birthday Sale of Men's Shirts



Made by a Well-Known Manufacturer. **$1**

Fancy broadcloths, rayon stripe broadcloths, fancy madras, end-to-end madras and fine percales. Specially low priced in the Birthday Sale. Collar attached and neckband styles. ALL GUARANTEED FAST COLOR.

Men's Silk Pongee Shirts

Shantung silk pongee in popular collar-attached style with (EVER-SET) collar. Pre-shrunk collar lining; seven-button front and tailored center pleats. Sizes 14 to 17 ..... **$1.90**

Blue Work Shirts, 2 for

Popular coat style; of blue chambray; neat collars; faced sleeves; full cut; sizes 14 to 17..... **$1.00**

Athletic Pants or Shirts

Pants are in newest stripes and patterns; of broadcloth, percale; sizes 36 to 44. White rib Shirts in sizes 30 to 42. **33c**

(Downstairs Store.)

3 o'Clock Special

SEAMLESS AXMINSTERS

Every One Perfect 9x12 and 8.3x10.6 **$30**

We believe this to strike a new low price level for such quality Rugs as these. Most gorgeous patterns. In newest and most popular colors. All woven seamless, with a thick, soft nap. 15 patterns in 9x12 size. 10 patterns in 8.3x10.6 size. Hotel and apartment managers are urged to attend this sale that begins Monday at 3 o'clock and continues until 4.

Pay 10% Down, the Balance in Convenient Monthly Payments. No Interest Charges.

(Downstairs Store.)

Child's Nainsook Union Suits, 25c

Cuff-knee style for boys; bloomer-knee style for girls. All have drop seats. Sizes 2 to 12.

Guaranteed "Bob-o-Link" Silk Hose 79c

Every pair first quality; semi-service weight; lisle reinforced; silk extends well over knee to lisle hem; wanted shades. Sizes 8½ to 10.

Rayon Slip Satin 49c Yard

Highly lustrous finish all-rayon Satin for slips, pillows, lingerie, etc. Wanted shades. 39 in. wide. Slight seconds.

Boys' Cotton Pongee Pajamas 59c

Button-front style; one-piece model with drop seat; braid and frog trimmed; white, blue and tan. Sizes 4 to 12 years.

54x72-Inch Linen Tablecloths, $1.49

Heavy Irish linen damask pattern Tablecloths in cream color. Woven in floral designs.

18x18-inch Napkins to match, 6 for $1.

36-In. Hope Muslin 12½c Yard

Fine select cotton; softly finished; 2500 yards to sell; limit 20 yards to a customer.

Special Birthday Sale Values

Silk Flat Crepe

39 Inches Wide **$1.38** *14 Lovely Colors*

The Birthday Sale brings this fabric that is so fashionable at a remarkably low price. Use this lovely quality, all-silk, heavy weighted Flat Crepe for smart ensembles, frocks, combinations, lingerie, slips, etc. Fourteen of the season's most popular colors to choose from.

32-Inch New Printed Tub Silks, Yard

A host of cleverly designed patterns in most attractive colors are printed on excellent quality Tub Silk. For women's and children's wear. Tubs perfectly. **74c**

32-Inch Imported Silk Honan, Yard

This fabric gives excellent wear and tubs perfectly. Firmly woven. May be had in all the wanted shades. For women and children's wear. **84c**

40-Inch Printed Crepe de Chine, Yard

Printed Crepe de Chine, one of fashion's favored fabrics is exceptionally low priced. Large selection of all-over effects on light and medium grounds. **$1.39**

40-Inch All-Silk Georgette Crepe

Pebble weave, all-silk Georgette Crepe in the wanted shades. For dresses, lingerie, fancy work, etc. Excellent value. **$1.39**

New Ruff Weave Sport Silk, Yard

Soft in quality, and launders perfectly. Complete range of the season's newest shades. 33 inches wide. For sport frocks, ensembles, jackets, etc. **$1**

40-Inch Sheer Georgette Crepe

All silk, firmly woven Georgette Crepe in the newest shades for all occasions. Specially low priced. **$1.74**

Women's Crepe Gowns, Pajamas

Underpriced for the Birthday **89c**

So popular for Summer, as they are easily laundered, require no ironing. Plain or printed; trimmed with contrasting colors. Flesh, peach and white. Sizes 16 and 1

Muslin Slips, 2 for

Regular and extra sizes. Built-up or bodice-top styles. Full cut. Well made of good quality muslin. Secure a supply for the Summer. $1

Handmade Gowns

Exquisite handmade Gowns, hand appliqued and trimmed with fine laces. Pastel shades. Slight seconds of the better garments and extraordinarily low priced. 79c

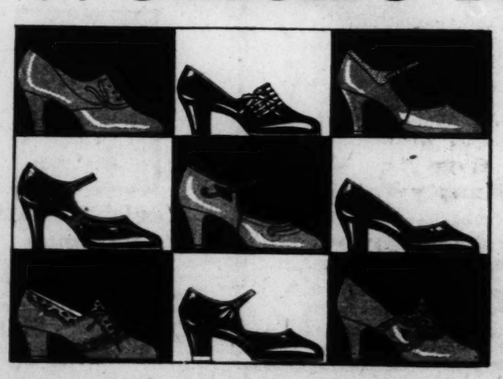
Dainty Undergarments

French voile gowns, chemise, panties; elaborately trimmed with fine laces. Also at this price are broadcloth costume slips in new pastel shades. 49c

(Downstairs Store)



Women's New Style Shoes



Parchment Kid and Calf, Beige Kid, Reptile Effects, Tan and Black Calf, Patent Leathers and Trimmed Effects **$2**

It is easy enough to buy Shoes for $2.00—but to secure fashionable, good-wearing Shoes like these for $2.00 is a decidedly different thing. This is an important Birthday feature, enabling women to select footwear for Summer at a very definite saving. Dainty ties, cut-outs, D'Orsay pumps, brogue Oxfords, sports Oxfords and neat straps. Shoes for street, sports and dress wear. Every style heel. Sizes 3 to 8, A to D widths in the assortment.

(Downstairs Store)

See Our Other Announcements on Pages 5 and 7

STIX

Furnit



The M

Thrifty



Saucepan Set

Heavy polished Mirro aluminum 1, 2 and 3 quart Saucepans, each with lid, set priced only $1.98



Stepladder

Sturdily made 6-foot seasoned wood Ladder, with strong metal bracing and bucket shelf..... $1.39



6-Ft. Trellis

Fan-shaped, well-braced cedarwood Trellis, painted white, at..... 79c

Special! Conse 'Whippet' Sew



Electric Portable Sewing Machine

It's seldom you can buy this guaranteed Ever-Ready Model by the New Home Co. at this low price! Complete with Westinghouse motor and light, carrying case and cover, set of attachments. Specially priced at $36

$5 Down—Balan

TCH

...arch, Skinker ...n boulevard. ...ankland will ...d Outlook on ...estion." Mrs. ..., 7117 Lindell ...survey of the ...Missouri. ...ves League of ...its annual ...luncheon at

...une ...$1.50 ...$1.50 ...ress ...4633. ...lub Bldg.

...S STORE ...SALE...



...men's Crepe ...yns, Pajamas ...erpriced ...he ...day 89c

...for Summer, as they are easily ...require no ironing. Plain or ...immed with contrasting colors. ...ch and white. Sizes 16 and 17.

...Muslin Slips, 2 for ...xtra sizes. Built-up or bodice-top ...cut. Well made of good quality ...a supply for the Summer. $1

...Handmade Gowns ...dmade Gowns, hand appliqued ...with fine laces. Pastel shades. ...of the better garments and ...low priced. 79c

...nty Undergarments ...gowns, chemise, panties; elab- ...d with fine laces. Also at this ...adcloth costume slips in new 49c

(Downstairs Store.)

...e Shoes

...e Kid, ...k Calf, ...Effects $2

...r $2.00—but to secure fash- ...these for $2.00 is a decided- ...rtant Birthday feature, en- ...r Summer at a very definite ...ay pumps, brogue Oxfords, ...shoes for street, sports and ...s 3 to 8, A to D widths in

(Downstairs Store.)

...the Westborough Country Club April 25. The officers ele...

Continued on Next Page.

FUR COATS REPAIRED

Relined and Remodeled ... AT LOW SUMMER RATES

All Work Done by Expert Furriers

BRING in your fur coat ... and get our estimate, or ... CEntral 4964 and we will call.

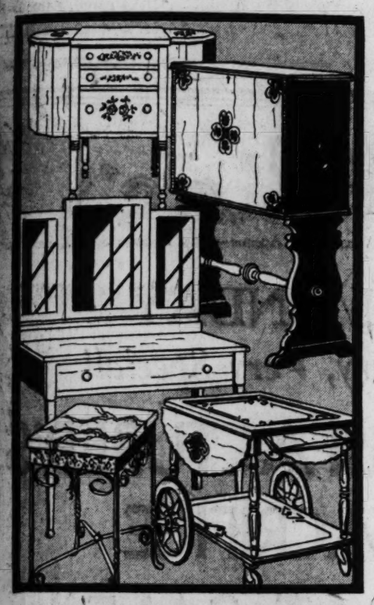
Landers-Pearlman Fur Co. 312 N. 6th St., 4th Floor Opp. Famous-Barr

See Our Other Announcements on Pages 5 and 6.

STIX, BAER & FULLER

GRAND-LEADER

Furniture Samples Reduced!



390 Suites and Occasional Pieces From Our Regular Stock Are Reduced to Make Room for New Furniture!

Chairs, tables, cabinets, love seats, desks . . . all types of occasional pieces . . . living-room, dining-room and bedroom suites in many styles . . . mostly one of a kind and all important values! Some of these pieces are floor samples and slightly marred, but they are all of good style and excellent construction. Only a few of the many pieces are listed here—

7-Piece Maple Bedroom Suite, reduced to	$245.00
2-Piece Living-Room Suite, mohair upholstered	$295.00
Bedroom Chairs, several styles, reduced to	$4.95
10-Piece Dining-Room Suite, mahogany veneers	$279.00
Decorated Wall Desk	$27.50
Marble-top Coffee Table, imported, now	$17.50
Dressing Table, ivory finish, reduced to	$9.75
Vanity, with mirror, enameled, reduced to	$9.75
Book Table, walnut finish, a rare value at	$12.75
Tea Cart, green decorated	$19.75
Sewing Cabinet, in decorated finish, reduced to	$16.50

Terms as Low as 10%—No Interest Charge!

(Seventh Floor.)

The May Sale of Housewares!

Thrifty Housekeepers—Take Advantage of These Noteworthy Values!



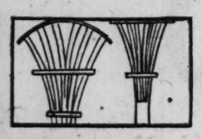
Saucepan Set

Heavy polished Mirro aluminum 1, 2 and 3 quart Saucepans, each with lid, set priced only $1.98



Stepladder

Sturdily made 6-foot seasoned wood Ladder, with strong metal bracing and bucket shelf..... $1.39



6-Ft. Trellis

Fan-shaped, well-braced cedarwood Trellis, painted white, at..... 79c

Electric Fan

"Knapp" 8-inch, high-speed 4-blade Fan; Universal motor operates from any socket $3.69

Health Scale

White enameled guaranteed Scale that weighs up to 270 pounds, is very special at only..... $7.49

Waffle Mold

Electric nickeled Mold with aluminum greaseless grid, special..... $3.98

Book Shelf

Four-shelf size smooth wood, unfinished Shelf.... $1.98

Wiggs Cleaner

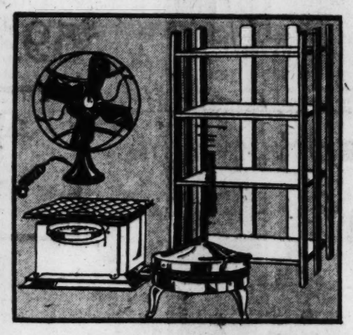
Five-pound bucket of this waterless Cleaner, excellent for woodwork, etc... 89c

Percolator

Universal aluminum 6-cup Percolator, in quick-pump style, special..... $2.98

Wear-Ever

Choice of 10-quart Dishpan or round Covered Roaster in this heavy quality aluminum at only.. $2.19



Look Over These Items —All at Savings Now!

Crystal White Soap Chips, 21-oz. pkg., 3 for	50c
"Jiffy" Air-Tight Garment Bag, large	79c
5-ft. Galvanized Poultry Wire, 75 feet,	$2.98
Clothes Baskets, willow, strong	79c
Galvanized Wash Tub, No. 3 size	69c
Metal Reel and 100 feet Clothesline	$1
Mixed Grass Seed, for city lawns, 5 lbs.,	$1.49
English Household Chamois	$1
Curtain Stretcher, adjust. rustproof pins.	$2.49
Nouvelle Toilet Paper, scented, orchid or green, 10 rolls	53c
Praeti-Cloth Table Cover, 40x54 in.	$1.19
Galvanized-bottom Grass Catcher, 12 to 16-inch size	89c

Telephone Shopping Service—CEntral 6500

Rubon Mop

Large-size slip-on handle Mop; easily attached, but will not shake loose... $1.49

Bench Wringer

Wash Bench to hold 2 tubs; Bicycle 11-inch rubber rolls, 3-yr. guarantee $8.95

Garden Hose

Elm brand Goodyear ½-inch Hose with couplings; guaranteed for entire season, 25 feet..... $1.98

Dutch Oven

Griswold iron, No. 8 size, with self-basting cover, now..... $1.98

Ironing Board

"Ever Wear" strongly braced folding Board, now special at..... $2.98

Wash Boiler

"Nesco" all-copper No. 8 size Wash Boiler with tight-fitting tin cover..... $3.49

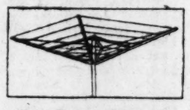
Lawn Mower

"Grand Leader" 14-in. Mower with self-sharpening crucible steel blades and adjustable roller. $5.98



Mixed Paint

"Glidden's" high-grade, ready-mixed Paint in black, white and all popular colors, 1 gallon.. $3.39



Clothes Dryer

Large revolving outdoor Dryer; steel shaft and folding wood arms; 100 feet line only $8.95



Door Screen

Wood frame with standard grade black screen wire; 5 sizes—2 ft. 6 in. to 3x7 ft., rare values at $1.98

(Fifth Floor and Square 14.)

Special! Consolette Electric 'Whippet' Sewing Machine

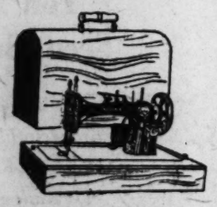


Unusual Value

$60

Charming as a radio stand—this good-looking table that conceals an efficient and easy-to-use long-shuttle type Sewing Machine. It is equipped with Westinghouse motor with knee control, light and attachments.

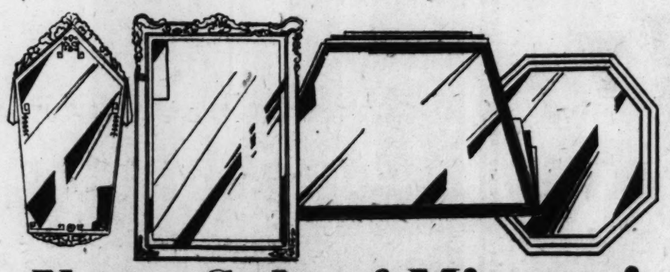
Electric Portable Sewing Machine



It's seldom you can buy this guaranteed Ever-Ready Model by the New Home Co. at this low price! Complete with Westinghouse motor and light, carrying case and cover, set of attachments. Specially priced at $36

$5 Down—Balance Easily Arranged

(Fifth Floor.)



Now—Sale of Mirrors!

To Reduce Stock Before the Alteration of the Department— All Our Mirrors Are Drastically Reduced, Important Groups at

$5.95 $7.75 $10.98 $17.50

Sparkling, refreshing beauty . . . and charming vistas . . . for your home at an amazingly low price . . . through the remarkable opportunities presented by this sale! Mirrors in the most fashionable styles, of gleaming quality and in all sizes!

At $5.95—Semi-Venetian style Mirrors in size 13x28 inches, and are heavily silvered.

At $7.75—Upright and oblong shapes, in various sizes; semi-Venetian and other styles.

At $10.98—A select group of Console and Buffet Mirrors—round, oblong and upright.

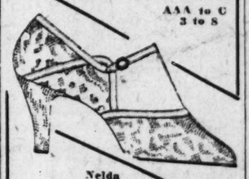
At $17.50—The very desirable octagon, round and other shapes, in fashionable styles.

(Fifth Floor.)

Peggy Lee Slipper Shop

Style Correctness
Excellence of Quality
Expert Fitting

AAA to C
3 to 8



Nelda

Genuine Water Snake

Water Snakes are very much in vogue at this time. The Nelda is made from the finest snake materials available and is specially priced at.... $10.00

Inaugurating Permanent Peggy Lee Price Policy

$6 $8 $10

Same style as above in Lido Sand Kid $8.00

Midnight blue kid Regent Pump or One-Strap..... $8.00

Charge Accounts Invited
Mail Orders Filled

609 Locust St.

Activities of Women's Clubs

Continued From Preceding Page.

were: Mrs. D. E. Horton, president; Mrs. Walston Chubb, first vice president; Mrs. Arthur T. Grinden, second vice president; Mrs. C. R. Littlefield, recording secretary; Mrs. Edward J. Dunn, corresponding secretary; Mrs. Louis Bainter, treasurer, and Mrs. Theodore Crossen, auditor. The standing committees are as follows: Mrs. Walter Timm, chairman education committee; Mrs. Walter F. Koken, international relations and publicity; Mrs. George B. Gilmore, legal status of women; Mrs. Arthur T. Grinden, living costs; Mrs. Alby Horton, finance; Mrs. Roscoe Cross, membership; Mrs. Walston Chubb, child welfare; Mrs. James Cook, social hygiene, and Mrs. O. C. Austen, revision.

At the luncheon 125 women were present. Talks were made by Mrs. Elias Michael of the St. Louis School Board and Mrs. C. C. Austen of the Webster Groves School Board.

The following members of the Webster Groves League will attend the State convention at Columbia on May 15, 16, 17: Mrs. Alby Horton, Mrs. Walter Billups, Mrs. Walter Koken. Alternates are: Mrs. James Cook, Mrs. Louis Martin Wolf, Miss Irene Steuber.

The Ensee Study Circle gave a silver tea at the home of Mrs. J. R. Booth, 7109 Dale avenue, on Monday.

A vocal and oratory program was given by pupils from the studios of Madame Thom, Miss Olivia Gregory and Mrs. Carl Kimmel, with solo dancing by Mary Ellen Miller and a piano solo by Miss Mildred Burg. Refreshments were served by the hostess.

The next meeting will be on Monday, May 13, at Hotel Jefferson. Miss Mabel Johnson, hotess.

Memory Meeting Of War Registrars

THE National Society of World War Registrars will meet at the Chase Hotel, in the colonial room, at 2 p. m. Wednesday.

A memor. program will be given to pay tribute to each of the following members, councillors and benefactors, who have died since the organization was founded in 1920: Mrs. Hallie McElwee, Mrs. Stewart Davidson, Mrs. Emily Schnelle, Mrs. Lavinia Crow Riley, Mrs. Edward F. Jackson, Mrs. Elizabeth Wolfe, Mrs. George Byrd Heck and Mrs. Harry Wagoner. Advisory council: Harold Haill, Charles Cunliff, A. E. Baker and Louis P. Aloe. Benefactors: Jackson Johnson, William Lothman and Mrs. John Dwight Filley.

An invitation has been extended to the president and executive board of the organizations of which Adeline Palmier Wagoner was a member, to attend the In Memoriam session of the World War Registrars, to pay a brief tribute to her contributions to these organizations. Mrs. Wagoner was poet laureate of the World War Registrars, and her poem, on "Gold Star Highways from Sea to Sea" is a part of the society's constitution.

Music will be furnished by Mrs. Elvira Diamond, accompanied by Mrs. Clara Brown.

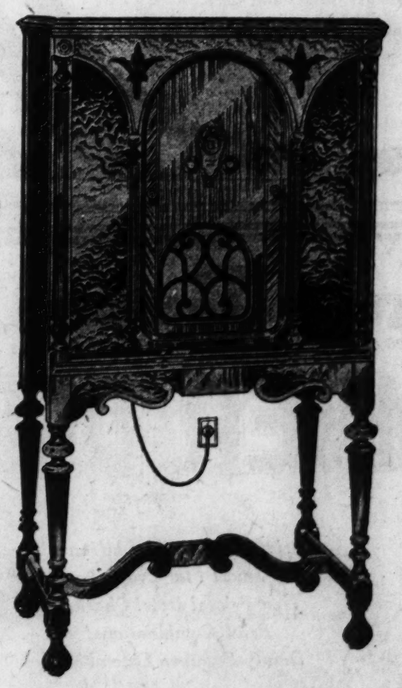
STIX, BAER & FULLER

GRAND-LEADER

Radio's Newest Development

RADIOTROPE NEUTRODYNE

All-Electric—All-Dynamic In This Beautiful Cabinet



$136.50 COMPLETE

DEVELOPED and produced by the U. S. Radio and Television Company, Radiotrope Neutrodyne embodies new principles of radio design and offers new possibilities for entertainment to every home. Priced here is a seven-tube model, all-electric with Neutrodyne circuit, and Utah Dynamic speaker. It has three stages of tuned radio, 2-knob control and illuminated dial.

RADIOTROPE NEUTRODYNE employs patented features of the Radio Corporation of America and its associated companies.

Other Radiotrope Models Are Priced (Less Tubes) $79.50, $99.50, $119.50, $137.50, $149.50

Utah Dynamic Speaker Enclosed

This model, at $136.50, includes the newest type dynamic speaker, built into the cabinet. It affords very exceptional tone quality and undistorted volume.

Convenient Terms of Payment

$17.50 FIRST PAYMENT—After payment of this amount, the balance may be arranged in small weekly or monthly sums. Avail yourself of this convenience now.

(Fourth Floor.)

SOCIAL EVENTS IN EAST ST. LOUIS

THE engagement of Miss Dixie Dunham, daughter of Mr. and Mrs. W. W. Dunham, to Herbert Kurrus, son of Mrs. Frank Kurrus, was announced at an informal dinner party given by Miss Bernice Kurrus Monday evening. The table was decorated prettily with roses and ferns. The guests were Miss Adele Thomas, Miss Louise Boekenkroeger, Miss Mildred Bone, Miss Peggy Britton, Miss Kathleen Fleming and Miss Gladys Goedde.

Miss Dunham is a graduate of the University of Illinois and a member of the Kappa Kappa Gamma sorority. Mr. Kurrus is a graduate of Washington University and is a member of Beta Theta Pi fraternity.

The wedding will take place in June and the pair will reside in San Antonio, Tex., where Mr. Kurrus is employed.

Mrs. Lawrence Mulconnery of New York Cit is the guest of her mother, Mrs. Anna Lambert of North Ninth street.

The engagement of Miss Nadine Kramer, daughter of Mr. and Mrs. Harry S. Kramer of Ridge avenue, to Ernest McMullin, son of Mr. and Mrs. R. D. McMullin of Trendley avenue, was announced yesterday at a bridge luncheon given by Miss Sylvia Buck at the Forest Park Hotel in St. Louis. The guests were Miss Helen Barron, Miss Dorothy Schiele, Miss Sara Louise Kelley, Miss Ellen Wilson Yohe, Miss Helen Linet, Miss Marguerite Karch, Miss Helen Hall, Miss Margaret Shreve, Miss Margie Thomas, Miss Mary George and Miss Helen George, Mrs. Wallace Thomas, Mrs. Valden C. Coulter, Mrs. Gentry Ganote, Mrs. Olin Callison, Mrs. James C. Leigh, Mrs. Allen Morgan, Mrs. David Putnam, Mrs. J. Adrian Purcell, Mrs. John C. Roberts, Mrs. Kenneth L. McCurdy and Mrs. Paul Green.

Miss Mary Kelley will arrive next week for a visit with her parents, Mr. and Mrs. James M. Kelley of North Eleventh street. Miss Kelley has been in Europe for seven months.

Mrs. Harry Riddile and daughter, Dorothy, of Oakmont, Pa., are the guests of Mrs. Riddile's mother, Mrs. George Markert, of North Twelfth street.

Mrs. Ernest Abt of 667 North Thirteenth street was hostess at a bridge luncheon at the Broadview Hotel Wednesday afternoon. The guests were: Mrs. Olin M. Atteberry, Mrs. Paul Abt, Mrs. William H. Horner, Mrs. A. B. McQuillan, Mrs. Sharon J. Fowler, Mrs. Chase Gillen, Mrs. Thomas L. Fekete Jr., Mrs. John W. Rendleman, Mrs. C. C. Meints, Mrs. Robert W. Sikking, Mrs. Rudolph J. Kramer, Mrs. Oulda Gillen, Mrs. B. W. Twichell, Mrs. Allen T. Spivey and Mrs. Alice Snyder.

Mrs. Elizabeth Mize, who has been the guest of Mrs. C. A. Ewing of 548 North Fourteenth street for a week, has returned to her home in Los Angeles, Cal.

Mrs. Robert Rives of 1319 Baugh avenue has issued invitations for a luncheon at the Broadview Hotel Tuesday afternoon.

Mrs. John C. Roberts entertained the members of her bridge club and several guests with a luncheon at the Country Club Thursday afternoon.

Mrs. John Garret Moore of Vogel place has returned from a month's visit in Denver, Colo., and Kansas City, Kan.

Miss Ruth Comley of 702 North Twenty-fifth street entertained last evening with a bridge dinner in honor of Mrs. William Powell of Clinton, Ill. The guests were: Mrs. Malcolm McLean, Mrs. Rolla Watson, Mrs. Robert Ellis, Miss Erma Drummond, Miss Maude Rae Campbell, Miss Margaret Campbell, Miss Mildred Gaffrom, Miss Mildred Comley, Miss Mary Pidgeon and Miss Leona Boismenue.

Mr. and Mrs. William H. Hauss of 613 North Thirteenth street have returned from a visit of several weeks in Los Angeles, Cal.

Miss Louise Boekenkroeger and Miss Mildred Bone entertained yesterday afternoon in honor of Miss Dixie Dunham with a bridge luncheon at the Coronado Hotel in St. Louis. The guests were Miss Katherine Meints, Miss Lillian Beckwith, Miss Virginia Voorheis, Miss Catherine Springer, Miss Lucille Friede, Miss Bernice Kurrus, Miss Gladys Goedde and Mrs. Robert Ellis.

Dr. and Mrs. Oscar C. Gallenbeck of State street are spending the week-end in Carmi, Ill.

Mr. and Mrs. J. A. Schlichter of 628 North Twenty-fourth street entertained with a bridge party at their home, Tuesday evening. The guests were Mr. and Mrs. W. E. Knowles, Mr. and Mrs. M. E. Bruce, Mr. and Mrs. Charles D. Vernor of Lebanon, Ill.; Mr. and Mrs. Arthur C. Johnson, Mr. Wallace Wright and Mrs. Clara Martin.

Mr. and Mrs. Andrew Muentefering and Mrs. Henry Keefe and children have returned from an eight-day motor trip through Texas.

The Junior Service League held its annual dinner meeting at the St. Clair Country Club, Thursday evening. Following the dinner the election of officers was held. Mrs. Perce Clement was selected as president, Mrs. Ray Harding first vice president; Mrs. Harold G. Baker, second vice president; Mrs. James C. Gorman, recording secretary; Miss Susie Lee Moore, corresponding secretary; and Mrs. Ouida Gillen, Mrs. Kenneth L. McCurdy and Miss Cora Utley of the board of directors. New members are Mrs. Robert Hundley, Mrs. Richard Drennan, Mrs. Harold Kenagy, Mrs. George Michael, Mrs. Leslie H. Forman, Miss Louise Boekenkroeger and Miss Frances Kurrus.

Miss Veronica Kuebel entertained yesterday afternoon with a bridge luncheon at the Broadview Hotel. The guests were Miss Ida Gerold, Miss Marie Kuebel, Miss Edith Beckwith, Miss Helen Weese, Mrs. Frank Taylor, Mrs. Roy Doyle, Mrs. Robert Eggmann, Mrs. Harry B. Underwood, Mrs. Frank Hauss, Mrs. Dwight D. Taylor, Mrs. W. A. Allen and Mrs. Edmund Holten.

Mr. and Mrs. J. C. Martin have returned to their home in Indianapolis, Ind., after a visit with Mr. and Mrs. S. J. Vonnahme of 2534 Forest place.

Rev. and Mrs. C. B. Parkhurst of Kansas City, Mo., were the guests last week of Mr. and Mrs. W. E. Knowles of 550 North Thirteenth street.

Miss Minnie Williams will entertain with a bridge tea at the Broadview Hotel May 12.

Mrs. R. W. Roplequiet was hostess to the members of her luncheon club at her home, 1310 College avenue, Tuesday afternoon.


More Beautiful to Him Than Ever! Why? She Uses
Beautiola
(Instant Skin Whitener)
$1.00 Post Paid
Works Magic With Complexion
Free Demonstration
ELLA R. BERRY PHARMACAL CO.
Retail Office, St. Louis, Dealers and Direct



The daily use of Cuticura
has become the approved recipe for natural skin and complexion beauty. There is nothing better than daily use of the Soap, assisted by the Ointment, to keep the skin fresh and clear, the hands soft and smooth and the hair healthy.
Soap 25c. Ointment 25c. and 50c. Talcum 25c. Sample each free.
Address: "Cuticura," Dept. 15P, Malden, Mass.
Cuticura Shaving Stick 25c.



Monday!
Sale of Millinery
Featuring unusual and smart Hats from several of 5th Avenue's prominent makers.
$12.50
Yesterday's Values Up to $35
Replicas of the season's outstanding successes for both Miss and Matron, in an unusual Sale. Hats of Baku, Balibuntl, Paris Meme, Felt, Hair, etc., in large variety of shapes, colors and sizes.
Another Steinberg Sale!


Kline's
606-08 Washington Avenue—Thru to Sixth Street.
MONDAY
Very, Very Special!
MANUFACTURER'S SACRIFICE COAT SALE
Superb Garments Created to Sell for
$59.50 $49.50 $39.50 $29.50
ALSO 55 SAMPLES
Made to Sell for a Great Deal More!
$18
Sacrificed to Kline's at Tremendous Losses!
PROLONGED inclement weather has caused leading manufacturers to sacrifice their finest models at prices which would be ridiculous in normal seasons! So marvelous are the Coats offered at this give-away price . . . that women will choose them regardless of how many Coats they now have . . . because it will be a long time before such values are again possible! Plan now to be here early in the morning . . . for hundreds of discriminating women will be at the door . . . ready to benefit by first choice.
You Have Never Seen Such Furs!
Galyak! Caracul!
Genuine Monkey! Fitch! Wolf!
Squirrel! Fox!
Scotch Mole! Susliki!
You Have Never Seen Such Woolens!
Bengalines! Satins!
Broadcloth! Novelty Weaves!
Creola! Kashmirola! Coverts!
Kashmir! Silk Crepes!
MISSES' : WOMEN'S : LARGER SIZES
KLINE'S—Third Floor.

Kline's Basement
606-08 Washington Avenue—Thru to Sixth Street
SUMMER DRESSES

Printed or Pastel Chiffons!
Smart Flat Crepes!
New Prints! Dots! Checks!
Print Combinations!
Dainty Summer Ensembles!
$7.77
Kline's Basement presents the most exciting value news in a long time. For only once in a long time can we hold a sale like this . . . when you see the Frocks themselves . . . you will know the reason why. The styles are the very newest . . . including one and two piece Frocks and smart Ensembles . . . models with jackets, frills, jabots, tuckings . . . swathed hiplines . . . scarfs, lingerie touches . . . Bertha collars and other new fashion ideas. Sunburn backs.
Lovely Styles for Dress Wear!
Smart Models for Daytime . . . Business . . . or School!
Smartly Tailored Sports Styles!
MISSES' WOMEN'S LARGER SIZES
KLINE'S—Basement.

Mrs. C. K. Riesmeyer of Somerdrive and her children have reand from a visit to Chicago Mr. and Mrs. George L. Whitformerly of Webster Groves.

The Soutle L. Gayour Choral Club give its final concert of the season Tuesday evening at the High School Auditorium. Alfred Wall will be the guest artist.

TRAVEL AND RESORTS.
—MISSOURI—
Ozarks Vacation Bureau
WE SAVE YOU 5%
Week-End Trips, Holidays, Vacations. Make Your Reservation Now for Decoration Day.
FRISCO BLDG., St. Louis, Mo.
Phone CEntral 2145

BEAUTY ATTRACTS

...y be handicapped by your appearance? ...s unnecessary. The fewer obstacles ...ave to overcome, the less effort re... to succeed. Facial defects quickly ...itionally corrected.
...Sagging and wrinkled faces lifted. Dim... made. Scars, moles, birth and tattoo ...rks removed. Misshapen noses, baggy ...s, thick lips, outstanding ears, double ...s and irregular features corrected. No ...n or danger. Delighted patients in all ...rts of U. S.
...ert Plastic Surgeon. Former Professor ...of Surgery, Chicago Medical College ...ite 915 Title Guaranty Bldg., 7th and ...Chestnut Sts. Hours: 1 to 5 P. M.



CASH'S NAMES
For Marking All Clothing and Linen
KNOWN for generations as the neatest, safest way to mark clothing and linen. CASH'S NAMES save laundry losses at home, school or traveling. They are a mark of individuality and an identification of the owner. Permanent, economical, easy to sew on.
You may order CASH'S NAMES from any of the dealers below—or send 10c to us for a Trial Order of one dozen of your own first name.
J. & J. CASH, Inc.
259th St. So. Norwalk, Conn.
Sold by
Famous-Barr Co.
B. Nugent & Bro. D. G. Co.
Scruggs-Vandervoort-Barney Co.
Stix, Baer & Fuller Co.
G. R. Schmidt & Sons Co.



Soon You Will Need Another Permanent!
The Evera
... Distinctly Parisian
$15 For 25 Curls
50c Extra for Each Additional Curl
An Evera Permanent is difficult to tell from naturally curly hair . . . so glossy . . . so lovely is it! And the process . . . exclusive with the Yvette Co. . . . is simple and gives no discomfort.
Vita Tonic Waves...$10
Realistic Waves $20
Other Services
Manicuring Shampooing
Marceling Finger Waving
Hair Cutting
Powder Blending
Hair Dyeing
Consult Our Chiropodist
Don't let aching feet spoil your enjoyment of Spring. See how much better your whole body feels when your feet are scientifically treated.
Yvette Quality Hair Goods Are Superior in Grade
CALL GARFIELD 1900 FOR APPOINTMENTS
Ninth Floor
We Give and Redeem Eagle Stamps
Famous-Barr Co.
Operated by the May Dept. Stores Co.

The daily use of Cuticura

has become the approved recipe for natural skin and complexion beauty. There is nothing better than daily use of the Soap, assisted by the Ointment, to keep the skin fresh and clear, the hands soft and smooth and the hair healthy.

Soap 25c. Ointment 25c. and 50c. Talcum 25c. Sample each free.

Address: "Cuticura," Dept. 15F, Malden, Mass.

Cuticura Shaving Stick 25c.

...ine's

...ue—Thru to Sixth Street.

...DAY

...y Special!

...CTURER'S

...FICE

...SALE

...arments

... Sell for

...$39.50 $29.50

...AMPLES

...Sell for

...al More!

...8

... Kline's at

...us Losses!

...inclement weather

...ling manufacturers

...st models at prices

...iculous in normal

...us are the Coats of-

...ay price . . . that

...them regardless of

... now have . . . be-

...g time before such

...ible! Plan now to

... morning . . . for

...nating women will

...eady to benefit by

...u Have Never

... Such Woolens!

...engalines! Satins!

...oth! Novelty Weaves!

... Kashmirola! Coverts!

...shmir! Silk Crepes!

...GER SIZES

Mrs. C. K. Riesmeyer of Somerset drive and her children have returned from a visit to Chicago with Mr. and Mrs. George L. Whitmore, formerly of Webster Groves.

The Jessie L. Gaynor Choral Club will give its final concert of the season Tuesday evening at the Webster High School Auditorium. Alfred Richartz will be the guest artist.

TRAVEL AND RESORTS.

—MISSOURI—

Ozarks Vacation Bureau

WE SAVE YOU 5%

Week-End Trips, Holidays, Vacations. Make Your Reservation Now for Decoration Day.

601 FRISCO BLDG., St. Louis, Mo. Phone CEntral 2145

BEAUTY ATTRACTS



WHY be handicapped by your appearance? It is unnecessary. The fewer obstacles you have to overcome, the less effort required to succeed. Facial defects quickly and painlessly corrected.

Sagging and wrinkled faces lifted. Dim eyes made bright. Scars, moles, birth and tattoo marks removed. Misshapen noses, baggy eyelids, thick lips, outstanding ears, double chins and irregular features corrected. No Pain or Danger. Delighted patients in all parts of U. S.

Expert Plastic Surgeon, Former Professor of Surgery, Chicago Medical College. Suite 815 Title Guaranty Bldg., 7th and Chestnut Sts. Hours: 1 to 5 P. M.



CASH'S NAMES

For Marking All Clothing and Linen

KNOWN for generations as the neatest, safest way to mark clothing and linen. CASH'S NAMES save laundry losses at home, school or traveling. They are a mark of individuality and an identification of the owner. Permanent, economical, easy to sew on.

You may order CASH'S NAMES from any of the dealers below—or send 10c to us for a Trial Order of one dozen of your own first name.

J. & J. CASH, Inc.
259th St. So. Norwalk, Conn.

Sold by
Famous-Barr Co.
B. Nugent & Bro. D. G. Co.
Scruggs-Vandervoort-Barney Co.
Stix, Baer & Fuller Co.
G. R. Schmidt & Sons Co.



Soon You Will Need Another Permanent!

The Evera

...Distinctly Parisian

$15 For 25 Curls

50c Extra for Each Additional Curl

An Evera Permanent is difficult to tell from naturally curly hair . . . so glossy . . . so lovely is it! And the process . . . exclusive with the Yvette Co. . . . is simple and gives no discomfort.

Vita Tonic Waves...$10
Realistic Waves $20

Other Services

Manicuring Shampooing
Marceling Finger Waving
Hair Cutting
Powder Blending
Hair Dyeing

Consult Our Chiropodist

Don't let aching feet spoil your enjoyment of Spring. See how much better your whole body feels when your feet are scientifically treated.

Yvette Quality Hair Goods Are Superior in Grade

CALL GARFIELD 5900 FOR APPOINTMENTS

Ninth Floor

We Give and Redeem Eagle Stamps

Famous-Barr Co.

Operated by the May Dept. Stores Co.

SOCIETY IN WEBSTER GROVES

Miss Eleanor Wurdeman, daughter of Judge and Mrs. G. A. Wurdeman of 115 Old Orchard avenue, and Mrs. Preston Wentworth, also of Webster Groves, will sail June 2 from Montreal for a tour of three months through England, France and Italy.

Maj. and Mrs. John C. Gotwals and their baby daughter, Katherine Clemens Gotwals, are occupying the home of Mrs. Gotwal's parents, Dr. and Mrs. J. Ross Clemens, during the latter's stay in California. Dr. Clemens, who has been back in St. Louis for a few weeks, will leave soon for Palo Alto, where he will rejoin Mrs. Clemens and their son, Cyril Clemens.

Miss Ruth Kellerman of 36 North Elm avenue departed Friday for Chicago, where she will be the guest of Miss Margaret Ramsay, a student at Northwestern University.

Mrs. N. S. Smith of South Maple avenue has as her guest her mother, Mrs. W. T. Martin, of New Rochelle, N. Y. Mrs. E. W. Nowlin of Clara avenue was the hostess at an informal luncheon Thursday afternoon, complimenting Mrs. Martin.

Mr. and Mrs. Ralph Sample and their two sons, Oscar Jr. and Clarence Sample, who have been spending the last two years in Hollywood, Cal., are expected home the latter part of this month.

Mr. and Mrs. Philip O. Viall of 220 Bristol place spent Tuesday in Chicago. They made the trip by air, leaving St. Louis at noon and returning early Wednesday morning.

Mrs. Walter Straub of Hollywood avenue will be the hostess at a tea Thursday afternoon.

Mrs. C. Perley Hutchinson of 323 South Gore avenue was the hostess for her sewing club Wednesday afternoon.

Mr. and Mrs. E. J. Bennett of 226 Rosemont avenue were the host and hostess at a dinner party Friday evening.

Mrs. Earle P. Chittenden of 223 Spring road was the hostess at an informal tea Thursday afternoon, complimenting her mother, Mrs. John T. Clarke of Jefferson City.

Mrs. Philip Custer Baker and her small daughter, Thelma Laurine, who have been sperding the last three weeks with Mrs. Baker's mother, Mrs. William John Parker of Lockwood avenue, departed April 27 for their home in Detroit.

Mr. and Mrs. Fred Holekamp of "Vernon Hall," Sherwood drive, were the host and hostess at a dinner party for 30 guests Tuesday evening.

The Westminster College Glee Club, Fulton, Mo., presented a program of music at several schools and churches in St. Louis and St. Louis County yesterday and will continue today. Gupton Vogt, son of Mr. and Mrs. Leo Vogt of Mason avenue, a member of the club, will spend the week-end at home.

Mr. and Mrs. R. S. Grable of West Kirkham avenue returned Sunday evening from New York, where they spent two weeks at the Waldorf Hotel. They will leave early this week for Louisville, Ky., where they will attend the marriage of their nephew, Addison Robards, and Miss Ernestine Carlisle, Saturday. They will remain in Louisville until after the Derby, May 18.

Mrs. Ted Gupton of Kansas City, who has been spending the last few weeks with her sister, Mrs. Norman Chivvis of Jefferson road, returned home Tuesday. Mrs. Gupton was called to Webster Groves on account of the illness and death of her mother, Mrs. E. F. Cushing of Rosemont avenue.

Mrs. P. O. Viall of Bristol place will be the hostess at luncheon for the members of her sewing club Tuesday afternoon.

Mrs. Milton J. Moore of Oakwood avenue was the hostess at an informal bridge luncheon yesterday. Mrs. Moore has as her guest over the weekend her grandson, David Pierce, a student at Missouri Military Academy, Mexico, Mo.

Mrs. N. O. Vegeley of Mason avenue was the hostess for her bridge luncheon club Tuesday afternoon.

Mrs. T. E. Whiteman of 409 Belleview avenue has gone to Harrisburg, Pa., where she will be the guest of her parents, Dr. and Mrs. H. E. Miller.

Mrs. Paul Jones of 30 Mason avenue was the hostess at an informal tea Thursday afternoon, complimenting her daughter, Mrs. Sherman Leland Whipple of Webster, Mass., who with her three children arrived several days ago.

Miss Saida Allen of New York, who has been spending the last fortnight with friends in St. Louis and Webster Groves, departed Saturday for her home. Miss Allen was a guest at Hotel Chase during her stay.

Mrs. J. Robert Patterson of East Orange, N. J., who has been the guest of her mother, Mrs. A. W. Kendrick of Elm avenue, since the first of April, departed for her home Monday.

Mrs. Percy R. Blackmer of 454 Sherwood drive gave a bridge luncheon Wednesday afternoon at the Algonquin Country Club in honor of Mrs. George Gilbert Bothum of Chicago. Mrs. Bothum was before her marriage a year ago Miss Martha Healey, daughter of Mr. E. S. Healey.

Mrs. Leo Vogt of Mason avenue was hostess at a luncheon Thursday afternoon. The guests were officers of Chapter E. B. of P. E. O.

Mrs. William A. Rutter of East Big Bend road has gone to Chicago for a visit with her daughter, Miss Martha, a student at Chicago Art Institute.

The Juniors of Webster College gave a treasure hunt followed by a luncheon at the Westborough Country Club in honor of the seniors. The students in charge of arrangements for the luncheon were Miss Margaret Vollett, Miss Mary Frances Broeker, Miss Josephine Babbitt and Miss Ellen Quirk.

Mrs. Charles A. Houts of 444 Algonquin place will leave this evening for Hannibal, Mo., where she goes to attend a convention.

Mrs. E. L. Barber of Kansas City was the guest of friends in Webster Groves and St. Louis during the past fortnight, while on her way home from the national convention of the Daughters of the American Revolution at Washington, D. C.

Mrs. Frank N. Everett of East Big Bend road has returned from Springfield, Mo., where she spent several days.

Mr. and Mrs. Woodson Barnhart of Woodlawn avenue were host and hostess at a dinner party Friday evening.

Mrs. E. M. Rosevear of 221 Hawthorne avenue was hostess at a meeting of the Pleiades Club Friday afternoon, April 26.

Mrs. Mayo Keator and Mrs. Charles Forse of Oak street will depart today for Hannibal, Mo., where they will attend the State convention of the Missouri Federation of Woman's Clubs.

Miss Katherine Meier of West Lockwood avenue was hostess at a bridge luncheon and shower complimenting Miss Virginia Brauer, whose marriage to Southwood Bell Moose took place last evening.

Mrs. Eugene H. Booth of Joy avenue has gone to Waco, Tex., where she will be the guest of Mr. and Mrs. Fred Booth for a fortnight.

Mr. and Mrs. Firmin D. Fusz of Sheffield avenue have gon to Asheville, N. C., to spend a few weeks.

The Lockwood Parent-Teachers' Association will hold its last evening meeting of the season Thursday at the school. Superintendent W. A. Gore will be the principal speaker.

The Westborough Country Club opened its spring season last night with a dinner dance. Owing to the inclemency of the weather the tables were placed in the enclosed dining room. More than 250 guests and members were present, among the members entertaining guests were Mr. and Mrs. David M. Flournoy, Mr. and Mrs. B. W. Whaley, J. C. Miller, William Huggins, D. J. Middlekamp, J. E. Lubke, W. Fogarty, I. Hellman, Sheparo ...uith and W. E. Jones.

Mrs. Ernest H. Dagger of Big Bend road and Mrs. E. L. Haines were hostesses at a luncheon Tuesday afternoon, complimenting Mrs. N. E. Newman of Gray avenue, who will leave with her family in a short while for Cincinnati to make their future home.

MATERNITY APPAREL SHOP

ADJUSTABLE ABDOMINAL BINDERS

3.95 to 25.00

designed with scientific accuracy . . . to fit correctly every type of figure.

BABY'S FIRST CLOTHES

All essential garments—low-priced.

Special—
82-piece handmade layette 29.85



Agnes

sponsors this smart ensemble with unlined coat of canton crepe and printed silk dress; Colors: navy, black, brown combined with colorful prints. One of many attractive ensembles.

adjustable for wear during the maternity period—and after.

39.75

other smart, new Frocks, 15.00 to 95.00

SPRING COATS 16.95 to 59.75

LANE BRYANT, separate specialization, 2nd floor, SIXTH and LOCUST

Huette's WONDERFUL SHOES

Enna Jettick Health Shoes

$5 and $6

YOU need no longer be told that you have an "expensive" foot.



THE shoe that is winning so many away from "Extravagant" prices.

W-I-D-E and Extra Wide to EEE. Sizes 1 to 12

ENNA JETTICK

NARROW and Extra Narrow to AAAA Sizes 1 to 12



Style Book on Request

Radio Log on Request

BUCKLE STRAP

Beige with Amazon....$6 Tan with Reptilian....$6
Black Patent..$6 Black Satin....$6
One of the Many Styles

714 Washington — 6118 Easton — 420 N. Sixth

THE RESTFUL SHOE

To Rid Arms and Legs of Hair

Without Fostering Bristly Re-Growth

A New Discovery That Not Only Removes Hair Instantly But Delays Its Reappearance Remarkably



Reappearance of hair is slowed amazingly without fostering coarsened re-growth



Even by running one's hand across the skin; absolutely no stubble can be felt this new way

A new way of removing arm and leg hair has been found that not only removes every vestige of hair instantly, but that banishes the stimulated hair growth thousands of women are charging to less modern ways. A way that not only removes hair, but delays its reappearance remarkably!

It is changing previous conceptions of cosmeticians about hair removing. Women are flocking to its use. The discovery of R. C. Lawry, noted beauty scientist, it is different from any other hair remover known.

WHAT IT IS

It is an exquisite toilet creme resembling a superior beauty clay in texture. You simply spread it on where hair is to be removed. Then rinse off with water.

That is all. Every vestige of hair is gone; so completely that even by running your hand across the skin not the slightest trace of stubble can be felt. *And—the reappearance of that hair is delayed surprisingly!*

When re-growth finally does come, it is utterly unlike the re-growth following old ways. You can feel the difference. No sharp stubble. No coarsened growth.

The skin, too, is left soft as a child's. No skin roughness, no enlarged pores. You feel freer than probably ever before in your life of annoying hair growth.

WHERE TO OBTAIN

It is called NEET—a preparation long on the market, but recently changed in compounding to embody the new Lawry discovery.

It is on sale at practically all drug and department stores and in beauty parlors. In both $1 and 60c sizes. The $1 size contains 3 times the quantity of the 60c size.

Neet Cream Hair Remover

The Madelon Summer Modes Have Just Arrived

GARLAND'S
THOMAS W. GARLAND, INCORPORATED
St. Louis' Foremost Women's Specialty Shop

For the Coldest Fur Storage Call CHestnut 2775

Sale of Smart Coats

SPRING AND ADVANCE SUMMER COATS IN DRESS, SPORT AND ENSEMBLE TYPES

MONDAY:



$15

RICH CREPE
TRANSPARENT VELVET
BROADCLOTH
KASHARA . . . TWEED
BOTANY FLANNEL
and Other Fabrics





A DOUBLY important sale because it presents the Coats of two seasons, Spring and Summer, at a sacrifice price. Our coat houses stood the losses, co-operating to the extent of providing their newest Summer creations, too, in order that we could offer such a widely diversified array for this Monday sale at the remarkably low price of $15 . . . which is lower than any of these Coats have been.

Petites . . . Misses' . . . Women's
31-37 14-20 36-42

COAT SALON—THIRD FLOOR

THOMAS W. GARLAND, Inc.—Six th St., Between Locust and St. Charles

SOCIAL EVENTS IN KIRKWOOD

MRS. EWELL BUCKNER of Cape Girardeau, Mo., has arrived to spend several months as the guest of her son and his family, Mr. and Mrs. Lee Buckner of West Washington avenue.

Dr. Dwight Bradley of the Webster Groves Congregational Church held services at the Old Folks' Home Sunday afternoon.

Mrs. E. A. Holscher of Edwin avenue entertained with a luncheon bridge Saturday afternoon, announcing the engagement of her daughter, Beatrice, to Fletcher Walther. The announcement was made with cards placed in small pansy plant favors. Miss Holscher is now teaching in the Kirkwood Kindergarten. Mr. Walther, whose home is in Bransom, Mo., attended Kirkwood schools and graduated from Bethany College in Virginia. He is now teaching in Chattanooga, Tenn. No date has been set for the wedding.

There will be a concert celebrating national music week at the parish house Thursday at 8:15 p. m. Miss Ida Missildine, Mrs. E. G. Hoffsten and Dr. F. J. Bloy have charge of the program and are assisted by the Presbyterian church choir, Methodist church choir, the Episcopal choir, the Choral Club, the high school orchestra, high school girls and boys' glee clubs and high school chorus.

John A. Church of Cincinnati, O., died April 29. Mr. Church was the husband of Mrs. Josephine Edwards Church, formerly of Kirkwood.

Miss Rebecca Lycett departed Monday for her home in Haverford, Pa. Miss Lycett has been spending the past few months with Miss Emiline Hough of Essex avenue. They have but recently returned from a trip to California.

Peter Biggs, son of Judge and Mrs. Davis Biggs of North Taylor avenue, has returned to the University of Missouri after spending several days in Kirkwood.

The County Theater Guild held open house for visitors yesterday afternoon. Next Saturday the Webster Groves Theater Guild will present "Aren't We All?"

Mrs. Frank Morgan of North Taylor avenue is spending the week-end in Columbia, Mo., as one of the chaperones for the Kirkwood High School Glee Club, a participant in contests at the university.

Mrs. W. S. Fitzroy of Osage Hills was hostess last Sunday evening at a dinner complimenting Mrs. John Revel of Chicago who has been her house guest. Mrs. Fitzroy also entertained with a luncheon Friday afternoon honoring Mrs. Virgil Long who has been her guest.

The Ursuline Academy on Monroe avenue, will celebrate national music week with a musical program at 3 p. m. today at which everyone is invited.

Miss Mary Hart who has been the guest of her sister, Mrs. T. C. Constable, returned to her home in Minneapolis, Kan., several days ago.

The men of the Grace Episcopal Church entertained with a dinner at the Parish House Thursday evening.

Miss Mary Dallas Hines, a student at the University of Missouri, is the week-end guest of her parents, Mr. and Mrs. B. F. Hines of North Kirkwood road.

Mr. and Mrs. Willard Cunningham, formerly of Evanston, Ill., are at the home of his parents, Mr. and Mrs. W. A. Cunningham of North Taylor avenue until they can find a home of their own in St. Louis.

The senior banquet for the Kirkwood High School, 1929 Class will be next Friday at the high school.

The Tuesday Club held its regular meeting this week at the Presbyterian Church. Mrs. Frank Andrews, Mrs. Luther Armstrong and Mrs. A. E. Bosley were hostesses. After the luncheon a business meeting was held and officers were elected. Mrs. Fred Martfeldt gave a book review.

Chapter F. D. P. E. O. will entertain with an afternoon tea at the home of Mrs. R. V. Nicholas next Friday afternoon. Mrs. William Keyser will be the speaker.

Mrs. Wm. Riley of South Van Buren avenue, was hostess to her card club Tuesday afternoon.

The Missionary Society of the Presbyterian Church held its annual spring luncheon Thursday at 1 p. m., in the church parlors. Mrs. Fred Mertfeldt had charge. Miss Ann Reid, secretary of the Board of Foreign Missions for the Southern District was the speaker.

A congregational meeting was held at the Presbyterian Church Wednesday. Plans for enlarging the church building were discussed.

Mrs. C. W. Wheeler of North Clay avenue was hostess to her bridge club Thursday afternoon.

The Glendale Community Club held a meeting at the home of Mrs. W. F. Bath of Venneman avenue, Wednesday. The new officers were installed.

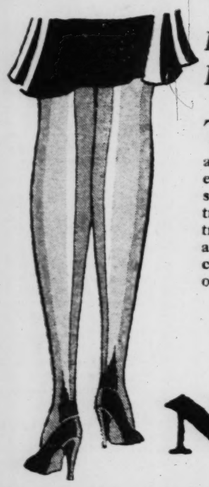
Mrs. Della Snyder of Osage Hills has as her guest Mrs. Stelle Soloman of Harrington, Kan.

The Men's Club of the Presbyterian Church will entertain with a dinner next Tuesday evening. R. W. Kelso, director of the Com-

Continued on Page 12, Col. 4.

Twin Heel—Silk-to-Top

HOSIERY



Every Pair Perfect Every New Color

$1.05

With Self Color and Black Twin Heels!

THIS Hosiery has very many possibilities in a season that demands ensemble effects. In the self-tones, it gives a neutral effect—with contrasting black heel, it can add the touch of black to complement slipper, bag or hat.

In the wanted shades of atmosphere, pearl-blush, naive, flesh, sun tan and white. Lisle reinforced.

Sizes 8½ to 10

(Street Floor, North)

NUGENTS

"THE STORE FOR ALL THE PEOPLE"

STOUT WOMEN

MAY SALE Lane Bryant Basement

SIXTH AND LOCUST

of Washable Silk DRESSES $6.95

As Practical as They Are Fashionable.



Every Dress Worth $10

Buy Several for Now and Later.

A TREMENDOUS SALE OF 765 Marvelous DRESSES

Here is another one of those big Lane Bryant Basement events for St. Louis women who want the best quality, fit and style—for less money!

Sizes 40 to 58

Tall, Medium or short stout women



Can You Imagine

—getting Dresses like these at such a low price? Every one washable as well as fashionable. Look ahead to the Summer season and supply yourself with several of them.

Long sleeves, short-sleeved styles . . . beautiful summery pastel colors . . . dotted or striped materials . . . every new and becoming fashion detail made in Lane Bryant's specialized, better-fitting sizes.

Spring Coats Sizes 40 to 56 $15

Smart models of Broadcloth, Poiret sheen, silk bengaline, sports' mixtures—plain or fur trimmed. Reg. $19.85 to $25 values.







STOUT ARCH SHOES

AS SMART AS THEY ARE COMFORTABLE FOR STOUT WOMEN

ALL POPULAR LEATHERS—LATEST STYLES—

Season's Newest Shades

Our Shoes are all made with features usually found only in more expensive Shoes . . . reinforced arch and snug, narrow heel fitting . . . and they are just as stylish as they are comfortable.



Sizes 3 to 11 Widths A to EEE

Others $5.75 to $9.75 Expert Fitting Guaranteed

$4.95

Remarkable!

KRYPTOK INVISIBLE BIFOCALS

Near and Far Vision

$8.95 *Complete*

Choice of 3 Styles of Frames

Lenses ground from one piece of glass and are of the finest quality. Examination of your eyes by one of our staff of registered optometrists.

Monday Only

NUGENTS

10 O'clock Special (Until Sold) GIRLS' COATS SILK DRESSES $1.99

Crepe de chine and taffeta Dresses; $3.00 and $4.00 values. Newest Spring Coats; 7 to 14 years.

NUGENTS BARGAIN BASEMENT

SEE WHAT YOU SAVE

Boys' Wool KNICKERS 79c

$1.29 values. Full lined. Reduced from better grades. Sizes 8 to 15.

Remarkable $5 Sale!

At the Height of the Spring Season!

Just Arrived From New York

2000 SPRING COATS AND VERY NEWEST SILK DRESSES



Party Dresses! Styles for Business! Afternoon Dresses!

Sizes for Women! Misses! Stouts!

Models for Every Occasion!

$5 MONDAY ONLY!

Satin Coats! Sports Fabrics! Tweed Coats! Twill Coats!

Sizes for Women!

Sizes for Misses!



THE COATS!—$5

The smartest styles you've seen in a long time at only $5. Silk Coats or cloth Coats . . . fur trimmed or employing such new details as scarfs, throws, capes, etc. Every Coat is in a desirable Spring color. All full lined . . . all expertly tailored! Materials alone in many of these Coats are worth far more than $5.

THE DRESSES!—$5

Flat crepes! Crepe de chines! Printed silks! Flannels! Polka dots! Coin Dots! Dresses with novel collars, smart pleatings, tucks, lace inserts, large bows, circular hem lines . . . features that are NEW! Every Dress is in a smart, new pastel shade! So unusual are the values that thrifty women will secure at least two Dresses!

$1 TO $1.29 SILKS, 69c

212 YARDS WOVEN STRIPE SHIRTING—White grounds with various color stripe; 32 inches wide.
87 YARDS RAYON SATIN—In white and navy only; 40 inches wide.
98 YARDS SPORT FABRIC—In tan and rose kasha cloth weave; 40 inches wide.
138 YARDS SILK-AND-WOOL CREPE—In Copen, orange, navy and black; 38 inches wide.
30 YARDS 40-INCH BLACK FLAT CREPE—Excellent quality.
68 YARDS FLAT CREPE—In English green; 40 inches wide.
126 YARDS HONAN PONGEE—In rose and Copen blue; 36 inches wide.
31 YARDS NOVELTY CREPE—In peach color; washable.
287 YARDS STRIPE WASH CREPE—On white and color grounds; awning stripe.
360 YARDS PRINTED RADIUS SILKS—Floral patterns on popular color grounds.
40 YARDS SATIN STRIPE RADIUS SILK—In pink only, for lingerie; 36 inches wide.
85 YARDS CREPE DE CHINE—In tan, red, lucerne; washable; 40 inches wide.
45 YARDS 32-INCH FLAT CREPE—Jet black; slightly irregular.
55 YARDS SATIN CHARMEUSE—In gray and Copen blue; 40 inches wide.
183 YDS. EMB. PONGEE—Natural tan, with colored Emb. designs; 32 in. wide.
33 YARDS BLACK MOIRE—Silk-and-wool; 40 inches wide.
89 YDS. 54-IN. FLAT CREPE—In brown and rosewood.

(Basement)

Sale! WOMEN'S HOME FROCKS

Up to $1 Values 69c

3 Frocks for $2

Desirable styles . . . that fashionable women will want to wear just now. The attractiveness of the color combinations . . . and the very chic styles make these Dresses remarkable values at 69c. Also Broadcloth Smocks at 69c. Sizes 36 to 44. Some seconds in lot.

(Nugents Bargain Basement)

$1 Women's UNDIES *Specially Priced* 69c

Gowns, chemise, step-ins and bloomers of imported French voile. All the newest light shades. Included at 69c are Porto Rican gowns chemise in white, flesh and peach. Incomplete size range.

(Basement)

69c

Wash Goods

Dress Linen, Yard, 69c
36-Inch, preshrunk; in printed patterns; regular $1.00 value.

Gingham, 2½ Yds., 69c
49c quality Gilbrae Zephyr Gingham, in 2½ to 10 yd. lengths.

Rayon Voile, Yd., 69c
Printed; irregulars of $1 grades; in 36-inch width.

81x90 Sheets, 69c
Full bleached; serviceable quality; seamless; limited quantity.

69c Rayon Crepe 1½ Yds., 69c
Washable; wanted shades; mill lengths.

Sheeting, 2½ Yds., 69c
87-inch Unbleached; 2½ to 10 yard mill lengths of 45c quality.

Tubing, 4 Yds., 69c
42-inch bleached Pillow Tubing; mill lengths of 35c grade.

Sheeting, 7 Yds., 69c
39-inch Sea Island Sheeting, in mill lengths of regular 19c grade.

15c Muslin, 7 Yds., 69c
36-inch full-bleached Muslin; of a very good quality.

Print Pongee, 3 Yds., 69c
Mill lengths, 35c grade, 36 in.

(Bargain Basement)

MEN'S DRESS SHIRTS 69c

Firsts and seconds. Also better grades slightly soiled.

Men's Shop Aprons, 2 for 69c
Of white drill, 3 pockets, upper 2 swinging. Cut long.

Boys' Stockings, 6 for 69c
Black; ribbed. Slightly irregular. Broken sizes

Boys' Union Suits, 3 for 69c
Drop seat. Soiled and mussed from handling. Broken sizes.

(Nugents Bargain Basement)

Women's HOSE 7 PRS., 69c

Silk and silk-and-rayon Hose; mended; broken size and color assortment; irregular.

Women's Gloves, 2 Pr. 69c
Silk and chamois-suede fabric Gloves; broken size and color assortment. (Basement)

Men's Good Quality Dress Pants, $1.69 and $2.69

Sale 10,000 Wash G

All Are Guaranteed Marvelous V

39c

36-Inch Printed Basketwe
36-Inch Printed Pique, N
36-Inch Printed Lawns, C
36-Inch Printed Dimities,
40-Inch Printed Voiles in
36-Inch New Checked Ti
36-Inch Printed Batiste in

New Transparent Tweeds 95c *Yard*

Either side may be used as the right side! These are admirable for the new summer ensemble. Lovely color range in the light shades. Of fine sheer cotton.

A New Fashion f

HATS of Stit



are light weight . . . close fit the requisite for the well-gro

See Additional Announcement on Page 11 in the Main News Section.

TS
IENT

Boys' Wool
KNICKERS
79c
$1.29 values! Full lined. Reduced from better grades. Sizes 7 to 15.

5 Sale!
Season!
York
NG
TS
ES

Satin Coats! Sports Fabrics! Tweed Coats! Twill Coats!
Sizes for Women!
Sizes for Misses!



S, 69c
WASH CREPE—On white and color grounds;
RADIUM SILKS—Floral patterns on pop-
RIPE RADIUM SILK—In pink only,
es wide.
E CHINE—In tan, red, lucerne;
wide.
FLAT CREPE—Jet black;
CHARMEUSE—In gray
0 inches wide.
GEE—Natural tan,
ssigns; 32 in. wide.
MOIRE—Silk-
s wide.
CREPE
wood.
ement)

MEN'S DRESS SHIRTS
Firsts and seconds. Also better grades slightly soiled.
69c

Men's Shop Aprons, 2 for 69c
Of white drill, 3 pockets, upper 2 swinging. Cut long.

Boys' Stockings, 6 for 69c
Black; ribbed. Slightly irregular. Broken sizes

Boys' Union Suits, 3 for 69c
Drop seat. Soiled and mussed from handling. Broken sizes.
(Nugents Bargain Basement)

Women's HOSE 7 PRS., 69c
Silk and silk-and-rayon Hose; mended; broken size and color assortment; irregular.

Women's Gloves, 2 Pr. 69c
Silk and chamois-suede fabric Gloves; broken size and color assortment. (Basement)

d $2.69

Monday, the Silk Center of St. Louis Presents Its

May Sale of White SILKS

This Annual Sale Is Noted for Its Style, for Its Value Giving and for Its Marvelous Selection

Months and months of preparations with careful planning brought to the Silk Center of St. Louis the outstanding values of the season. White Silks are in demand now, and this is your opportunity to purchase them profitably.

Silks for Mother's Day
We suggest these Silks as an appropriate gift for Mother. They will surely please her.



Regular $2.50, $2.69 and $2.98 White Silks

200 Yards $2.50 White Skinner's Crepe.. $1.95
A pure-dye, washable Silk that is very practical and serviceable.
300 Yards $2.50 White Marillyn Crepe... $1.95
Very specially priced for the May sale.
250 Yards $2.98 White Heavy Flat Crepe $1.95
A very exceptional value—suitable for many different purposes.
200 Yards $2.98 White Faille Canton Crepe .$1.95
This pure-dye quality tubs beautifully and wears unusually well.
275 Yards $2.69 White Crepe Elizabeth.....$1.95
A charming, shirred, pure-dye Crepe—very serviceable weave.
160 Yards $2.98 White Heavy Satin Crepe.....$1.95
Highly lustrous finish in this heavy quality crepe-back Satin.
300 Yards $2.50 White Ruff Shantung Pongee..$1.95
This Silk is very practical for the sports coat or frock.
285 Yards $2.98 White Sheer Chiffon Georgette..$1.95
Lovely, sheer, pure-dye Crepe, in a chiffon finish.
225 Yards $2.69 White Washable Broadcloth....$1.95
The finest quality of heavy, pure-silk, washable broadcloth.
150 Yards $2.98 White Silk and Wool Crepe....$1.95
Oyster white shade to combine with many colors, for the ensemble.

$1.95
Yard
32 to 40 Inch Widths

$1.69 Ruff Shantung
Silk Pongee
$1.39 Yard
Just 370 yards to sell at this very low price. This particular silk is frequently chosen for the popular sports frock or ensemble—that requires constant tubbing.

$1 Yard Imported Honnan Silk Pongee
Very practical and serviceable for the sleeveless Summer sports frock. Just 350 yards to sell at this price.
79c Yard

$1.25 Fine Quality Silk Broadcloth
This is a very special value. A silk that is most practical for the Summer, washable frock Just 460 yards at this price.
88c Yard

$1.95 Yd. Washable Ivory Flat Crepe
This is an exceptionally heavy quality of a high-grade Summer silk ideal for frock or ensemble. 325 yards in this group.
$1.35 Yard

$3.69 Yard Heavy Flat Silk Crepe
This fine Silk Crepe has a wonderfully rich finish. A weave most suitable for the smart sports frock or suit.
$2.29 Yard

Brocaded Sports Silk
Exceedingly smart for the tailored sports coat or sleeveless frock for summertime wear. Just 290 yards.
$2.98 Yard

$1.69 Yd. Washable Y-So Sports Crepe
This is a pure-dye ruff silk crepe that is very practical for the summer frock demanding constant tubbing.
$1.39 Yard

5000 Yards Printed Flat Crepe, Crepe Chiffons and Georgette; beautiful colors and designs; 40 inches wide, yd..... **$1.98**

(Street Floor, South)

$1.98 Ensembles Special, $1.69





Tots' $3.98 Hats, Milan and Leghorn, $2.98



Monday, May 6, to Monday, May 13, Is National

BABY WEEK
At NUGENTS

Nugents Infants' Wear Department Celebrates the Annual Nation-Wide Event—Offering the Most Important Savings of the Year.

WE have planned to demonstrate the value-giving power of our Infants' Wear Sections. Many of the leading manufacturers of high-grade Infants' Wear have co-operated to make National Baby Week at Nugents an outstanding event. It is a most opportune time to purchase Spring and Summer needs for the tiniest members of the family. Mothers will find everything that a baby needs at Nugents.

Samples Boys' Suits Panty Dresses
$1.59 to $1.98 Values
$1
Mostly one-of-a-kind samples from a well-known manufacturer. Smart garments of fine quality tub materials. New, Summer styles. Sizes 2 to 6 years.

Creepers and Walking Dresses
$1
New arrivals! Clever styles of sheer materials. Some with touches of fine handwork. Mothers could not duplicate materials and handwork at this price!

Philippine Dresses and Gertrudes
Regular $1 Values
69c
These dainty infants' Dresses and Gertrudes are in sizes from 6 months to 2 years. They are entirely made by hand—with either hand scalloped or hand hemmed hems. Of fine quality, sheer nainsook.

Nursery Chairs
Regularly Priced $2.98
$2.59
These are strongly built Chairs that are designed so they stand firmly and will not easily topple over. They are in wanted finishes, of ivory, green and blue. Complete with vessel.

Baby Boy Suits and Panty Frocks
$1.59, $1.98 $2.98
The new Summer tub Suits are tumble and flapper models. All are well made; sizes 1 to 6 years. New arrivals in crisp, Summer Panty Frocks. Of prints, broadcloths and sheer cottons. 3 to 6 years.

Brother and Sister SUITS
Specially Purchased
$2.69
Brother Suits have short pants—Sister Suits have pleated skirts. All-white outfits that match. It is very smart to dress little brother and sister alike.

Infants' Sweaters, $1
Regularly $1.59 to $1.98
White and colors. Slipover and coat styles, including handmade sacques. For immediate wear.

2-Pc. Pajamas, 89c
These are of tubable cotton materials. Trimmed with frogs. Sizes 8 to 14 years. Two-piece styles for boys and girls.

Japanese Quilts, $2.98
Regularly Priced $3.98
Large crib size. Of fine quality Japanese silk in colors of pink and blue. Embroidered — well quilted by hand.

"Kapok" Pillows, 39c
Regularly Priced 50c
Standard crib sizes. Covered with cotton sateen, in colors of pink and blue.

Ruben's Lisle Bands, 21c
Regularly Priced 25c
These are the wanted cotton Bands, in sizes 2 to 6.

$1.95 "Red Star" Diapers, $1.25
Of hemmed bird's-eye material. These wash easily and perfectly. 27x27 inches. Dozen in pkg.

Beacon Blankets, 69c
Part-wool Blankets. In animal and floral patterns. Pink and blue. 30x40 inches.

Silk Dresses, $4.65
Regularly $4.98 to $5.98
Assorted colors, in sizes 3 to 6 years. Several styles to choose from. Prettily lace and self trimmed models.

Infants' Coats, $2.98
Regularly Priced $3.98
These dainty little Coats are of blue or pink silk. Smartly and well made. Some are hand smocked.

Tots' Sweaters, $2.98
A splendid assortment of Tots' Sweaters. Some imported models are included. Various colors and color combinations. Sizes to 6 years.

Screened Swings, $2.50
New, large size; can be made into infants' bed or swing with tray, canopy and netting.







LAYETTES
Complete Outfits for the New Baby
$9.98, $12.98, $14.98, $19.98 and $27.50
These tiny garments have been assembled to form dainty complete Layettes for the new baby. All are specially priced according to the number and kind of garments included.

$5.98 Sulky $4.98
These are made of leatherette. They are collapsible so they can be carried on outings or in autos.

Pads
Made to Order
20% Discount
Regularly $3 to $6.98
This group of Pads and Mattresses, including kinds with rolled edge, covered with cotton sateen. For cribs.

Tots' Coats 1/4 Off
Regularly $5 to $16.98
All our remaining novelty and tweed Spring Coats are included in this group. Just 60 at these special prices—sizes 2 to 6 years.

Rayon Undies 79c
French panty combinations in ruffled or lace trimmed styles. Of an excellent quality rayon; 2 to 14 year sizes.

Baby Boys' Hats $1 and $1.50
Both piques and pongee Hats, in white and wanted colors. In the wanted, new, dainty Summer styles.

NURSERY FURNITURE

$2.98 Baskets $1.89
Prettily lined Toilet Basket for baby, for holding all dressing needs. Well made, fancy woven Baskets in pink or blue.

$1.50 High Chair Trays $1.19
Aluminum and white enamel kinds. Will fit on high chair of any standard make.

Windsor High Chairs
Regularly $5.98
$3.98
Attractive design harmonious with many home furnishings. Gray and ivory finishes.

Carrying Baskets $1.29
Suitable to serve as Basket for baby in the auto or for outing use. With double handles.

$10.98 Wicker Wardrobe $8.98
Four division style as necessary articles may easily be reached. Of ivory enamel finish.

Bassinette Cribs $7.98
Blue, green and ivory finishes. Polychrome motif. Swivel wheel. 21x39-inch size. $10 value.



(Second Floor.)

Personal Shopping Service—Call GArfield 4500

Sale 10,000 Yards Wash Goods

All Are Guaranteed Tubproof Marvelous Values

39c *Yard*

36-Inch Printed Basketweave Material
36-Inch Printed Pique, Neat Patterns
36-Inch Printed Lawns, Colorful Designs
36-Inch Printed Dimities, 2-Cord Weaves
40-Inch Printed Voiles in Sheer Weaves
36-Inch New Checked Tissue Ginghams
36-Inch Printed Batiste in Neat Designs

New Transparent **Tweeds** **95c** *Yard*
Either side may be used as the right side! These are admirable for the new summer ensemble. Lovely color range in the light shades. Of fine sheer cotton.

New Printed **Organdie** **79c** *Yard*
The summery effect of these flowered Organdies is very charming. Pastel tinted grounds. Permanent finish Organdies that tub well. 44 inches wide.

(Street Floor, South)

A New Fashion for Summer

HATS of Stitched Crepe



Specially Priced
$3.95

SMART young people are adopting these new Crepes for town as well as for sports occasions. So youthful chic, they have a rightful place in any woman's wardrobe who follows the clock in fashions. They are light weight . . . close fitting . . . comfortable, the requisite for the well-groomed woman.

(Second Floor)

1000 Brand-New Summer

DRESSES & Ensembles



Styles:
Georgettes Ensembles
Print Ensembles
Flat Crepe Ensembles
Cloth and Silk or Novelty Ensembles

Trimmings:
Capes *Drapes*
Shoulder Flowers
Godets *Flares*
Laces Shirrings
Pipings *Tucks*
Flare or Pleated Skirts

$16

A SPECIAL purchase arriving when women want just such lovely, fresh, crisp, new Dresses as these! They illustrate new styles at their best—the Summer's most fashionable fabrics—the colors women find most acceptable! The price is exceedingly low for such high quality materials—lovely stylings—exact workmanship!

New Colors
Pink! Orchid! Nile! Peach! Maize!
Poudre Blue! Flesh! Lucerne Blue!
Coral! Floral Effects! Light Prints!
Bright Prints! White! Navy!

Complete Size Range
Misses' 14 to 18.
Little Women's 16½ to 26½.
Women's 36 to 44.
Larger Women's 46 to 52.

New Materials
Plain and Printed Georgettes!
Romaine Crepes!
Plain and Printed Washable Crepes! Chiffons!
Pastel Flat Crepes! Laces!

200 NEW COATS

Actual $25, $35 and $39.50 Values

MASTERLY designing lifts these models out of the usual kind one expects to find at this reasonable price. Black and colors. Misses' 14 to 20, women's 36 to 44, larger women's 42½ to 52½.

$18

(Sale on Our Second Floor)

NUGENTS

Ferguson

MR. JOHN HAMILTON of Rochester, N. Y. has returned home after a visit to his sisters, Miss Mary and Miss Anna Hamilton, and to his brother, Alexander Hamilton. Mr. and Mrs. E. W. Lake and Mrs. Sarah Hamilton entertained with family dinner parties for him.

Mrs. S. A. Snell of Hereford avenue was hostess to the Friday afternoon bridge club.

Mr. and Mrs. Max Mason of Lawrence place entertained with a buffet-supper and bridge Saturday.

Miss Marjorie Thompson and brother, Robert, of Chicago, formerly of Ferguson, passed through St. Louis Sunday on the way to Paris, Tex., where they were called by the serious illness of their father, Dr. B. C. Thompson.

Miss Margaret Smith of Napton, Mo., is the guest of her sister, Mrs. Max Mason.

The County W. C. T. U. held its annual all-day meeting at the Methodist Church Tuesday.

Mr. and Mrs. T. J. Gibson of Tiffin avenue drove to Fayette, Mo., to visit their daughter, Miss Marian, a student at Central College. Mrs. Gibson will remain for Music Week.

The Parish Aid of St. Stephen's Church will meet tomorrow afternoon at the home of Mrs. R. S. Howlett, 123 South Clay avenue, instead of at the home of Mrs. Howard Finney.

Miss Emma Edwards and Dwight Gove entertained the Saturday evening bridge club at the home of Mrs. Virginia Hern.

The Missionary Society of the Methodist Church will give a silver tea at the residence of Mrs. H. C. Pixler, Carson road, Thursday, May 9, from 3 to 5 o'clock.

Mrs. Annie Sullivan, who has been visiting her sons since last fall, returned Friday to her home in Denver, Colo.

Mrs. Eugene Hecker of Clay avenue was hostess at bridge Thursday evening for Mrs. Annie Sullivan, Mrs. James Darst and Mrs. Louis Sullivan.

Miss Mildred Chase of Tiffin avenue was the week-end guest of Miss Wilma Schwartz of Edwardsville, Ill.

Mrs. E. G. Cherbonnier has returned to her home on Darst road from a visit to her sister, Mrs. Harold Short of Short Hills, N. J.

A business meeting of the directors of the Ferguson branch of the Needlework Guild of America will be held at the home of Mrs. John C. Atwood, Monday, May 13, at 2:30 p. m.

Mr. and Mrs. Walter B. Huette have sold their home at 449 Sherwood Drive and with their son, Charles, will go to the Gatesworth Hotel to remain until late in the autumn.

Kirkwood

Continued From Page 10.

munity Fund of St. Louis will speak on "Recollections of Calvin Coolidge."

Mrs. T. C. Constable of North Taylor avenue, is chaperoning a group of high school students at Columbia, Mo., this week who are entered in the State music contest.

Miss Helen Weber, daughter of Mrs. Shirley Weber of Monroe avenue, has returned to Lindenwood College after spending a few days in Kirkwood. Miss Lorraine Robie of Springfield, Ill., also a student at Lindenwood College, was Miss Weber's guest.

Phillip Ross was the guest of his sister, Mrs. L. F. Good of East Jefferson avenue last week. He was en route to Louisville, Ky., where he will continue an officer's training course.

Mr. and Mrs. John Revel of Chicago have returned to their home after spending several days as the guests of Mrs. Revel's sister, Mrs. W. S. Fitzroy, of Seminole Trail.

Mrs. Margaret Nicholas, who has been the house guest of her son and his family, Mr. and Mrs. R. V. Nicholas of Monroe avenue, departed several days ago for Kansas City, where she will visit relatives.

Miss Mildred Milan of Chelsea, Ok., who is a student at Lindenwood College, spent the past week-end as the house guest of Miss Vivian Nicholas.

Mr. and Mrs. James Nash and daughter, Betty, of Louisa Heights are spending the week-end in Chicago as the guests of relatives.

Mrs. Virgil Long of Middletown, Ill., who has been the house guest of her sister, Mrs. W. S. Fitzroy of Seminole Trail, returned to her home last week.

Mrs. Shirley Weber of Monroe avenue will entertain the Kirkwood chapter of the Daughters of the American Revolution Wednesday afternoon.

Mrs. Hollis Suits and Mrs. S. E. Jones will entertain the Fortnightly Club Thursday afternoon at the parish house.

Miss Katherine Simmons, who has been the house guest of Mrs. George Martin of Jewell avenue, has returned to her home in Kansas City.

Mr. and Mrs. James Edwards of California were the guests of Mr. and Mrs. B. O. Newell of North Kirkwood road. They were on their way to New York.

Mr. and Mrs. Edgar Moore will return to their home in Jacksonville, Ill., today, after spending a week as the guests of Mr. and Mrs. Frank Morgan of North Taylor avenue. Miss Jean Murdoch of St. Louis accompanied them and will be their guest for several days.

Mrs. Courtney Shands and son, Courtney Jr., departed this week for Pensacola, Fla., where they will join Ensign Shands, who is stationed there.

Arthur Ambler of Gill avenue has returned to his home from Biloxi, Miss., where he spent a few days. He was the guest of Mrs. Effie Abraham of Bay St. Louis.

Robert Black of Mansfield, O., was the guest of Mr. and Mrs. B. O. Newell of North Kirkwood road for a short time this week.

Dr. Robert Cameron of Aberdeen, Wash., has returned to his home after spending the past week with friends and relatives in Kirkwood. Dr. Cameron attended the 20th anniversary of his class at McCormick Seminary in Chicago before coming to Kirkwood.

Mrs. John Davis of West Washington avenue, was hostess at a bridge party Friday evening.

Mrs. Clinton Kimbell of Cape Girardeau, Mo., was the guest of Mrs. Lee Buckner of West Washington avenue, several days this week. She departed for Tulsa, Ok., where she will visit for several weeks.

Mr. and Mrs. Lorraine F. Jones Jr., of North Taylor avenue, has departed for Sweet Briar to attend the May day activities at Sweet Briar College in which Miss Matilda Jones participated.

Mrs. J. S. McMillan of East Jefferson avenue and Mrs. L. B. Ringo of North Van Buren avenue, entertained with a birthday party Monday afternoon, complimenting 4-year-old Bryan Ringo and 4-year-old Mary Elizabeth McMillan.

Be Sure to Visit
Thuner's
Before You Buy Furniture
WE GIVE EAGLE STAMPS
2122-24-26 S. Broadway
(Established 1880)

REDUCE
THE BELCHER BATH WAY
EXCLUSIVE DEPT. FOR LADIES
BELCHER HOTEL, Fourth & Lucas
NATURAL SULPHUR WATER TURKISH BATHS

What's this?
... that causes my smart young lady so to exclaim!
But NEED YOU ASK... if you've seen the delightful new
DRESSES
that the LUCY LOU SHOPS are offering
They are really wonderful values at
8.50
2 for 15.75
... and the newest, smartest shades FULL-FASHIONED SILK
HOSE 99c
GUARANTEED—IN CHIFFON AND SERVICE WEIGHT
LUCY LOU "SHOPS"
411 NORTH SIXTH ST.

JUNE BRIDE
4-ROOM OUTFIT!
Welch & Company's 104-Piece ~~ $550 Value
9 PIECES MAKE THE BEDROOM COMPLETE
This bedroom furnished most modern — complete to the last detail. (1) The splendid Suite includes full-size bow-end bed, large dresser or vanity, spacious wardrobe, (13) choice of bench, chair or rocker, (14) spring, (15) mattress, (16) and one pair of pillows. With the Suite you also receive (12) a nice rug $118
EVERYTHING FOR AN EFFICIENT KITCHEN
This is still another important feature of this special "Home Outfit." We include a (17) three-door side-icer refrigerator, (19) porcelain kitchen table with (18) four beautiful white kitchen chairs, large congoleum rug and porcelain-trimmed gas range. Just think! 8 wonderful pieces $54
LOOK WHAT THE DINING ROOM HAS
In addition to the (7) beautiful walnut veneer full-size buffet, (or china cabinet), large extension dining table, five chairs, one armchair, (8) handsome buffet mirror, (9) 48-piece dinner set, (10) a 24-piece silver set. Here you may have the complete furnishing for dining room $118
Open Every Night Until 9 O'Clock
YOUR HOME COMPLETE
All 4 Rooms Complete
$3.50 PER WEEK
$393
Here's what it includes— (Any piece may be bought Separately if desired)
8 PIECES FOR THE LIVING ROOM
A complete living room. Included is a (1) beautiful overstuffed davenport suite in attractive velour (choice of club or wing chair), (2) occasional table, (3) Junior lamp and shade, (4) end table, (5) hand-decorated magazine rack, (6) and tapestry table scarf $118
50 MILES FREE DELIVERY
Welch & Co. 1105-1107-1109 OLIVE STREET
Terms, $3.50 Weekly
A Small Payment Will Hold Any Outfit for Future Delivery

REID'S FOOT-SAVER SHOP
411 N. EIGHTH ST.
Black Kid, $12.50
Patent, $12.50
Beige Kid, $14.50
Blue Kid, $14.50
White Kid, $14.50
VANITY
A New Foot-Saver Gored Pump—Sponsored by Style —Created for Comfort
Here is a Shoe that expresses the latest whispers of fashion—yet carries a concealed patented in-built construction that brings perfect foot comfort. How firmly it supports—yet it yields with every step. Pain and strain are spirited away and only style remains with the wearer of Foot Savers.
FOOT INSURANCE FOR THE FUTURE

Betty Lou POWDER PUFF 10¢
An exceptional VALUE at Woolworth's
IN FOUR GENEROUS SIZES
F. W. WOOLWORTH CO 5-10 CENT STORE
50TH ANNIVERSARY SALE
Special Sales Days ....
Every Wednesday and Saturday during

SEND your WANT AD to the POST-DISPATCH and GET RESULTS—3-time Ads ALMOST CERTAIN for ANYTHING

An Extraordinary Value—4-Pc. $250
Bedroom Suite $139.75
$5 Cash Delivers It.
50-Inch Dresser
French Vanity
Canopy-Top Chifforobe
Handsome Bed
Just 100 Suites in the lot—The entire stock of a prominent manufacturer, purchased at far below the actual manufacturing cost. This was so unusual a value that we would have purchased many more had it been possible.
Indeed an opportunity not to be passed up. We are so enthusiastic about this Suite that we hope you will come in to see it. Full 50-inch dresser, 48-inch French vanity; new style straight return post bed; and large canopy dome chifforobe. Finished beautifully in polished walnut with decorative panels and carvings. This was a cash transaction and we are passing on the remarkable savings to you. As long as they last, $139.75.
MAJESTIC ELECTRIC RADIO
Model 71 .... $110
Model 72 .... $125
Less Tubes.
$5 Cash Delivers
The New RCA Radiola 33
A console type of radio in an entirely new design; all-electric operation from the house lighting circuit. Extreme simplicity of control.
Sold on Very Convenient Terms.
77.50 LESS RADIOTRONS
Enamel Gas Range
$69 Value
In Green or Gray Enamel
Beautiful, efficient cabinet style Gas Range in green or gray enamel finish, solidly constructed and will give long service.
$47.50
REFRIGERATORS
3-Door, Side-Icer
$24.50 Value
Apartment size Gibson Refrigerator, side-icer, with three doors. Cork, heatproof insulation. Wonderful value!
$17.95
Top Icer Porcelain Refrigerator $19 Value $12.95 $19.00 Value $37.50
Maple Lawn Bench $1.00 $1.50 Value
OPEN EVERY NIGHT TILL 9
FRANKLIN FURNITURE COMPANY
1030-32 Franklin Av.

PART FOUR.
We Give and
FAMO
OPERATED BY THE MAY DEPT. S
$15.50 to $
Dotted
May
Beginning Daylight

...etty Lou
...WDER PUFF
10¢
...al VALUE at Woolworths
WHITE PINK
HONEY-DEW
CORAL & TEA ROSE
...RTH CO 5-10 CENT STORE
...IVERSARY SALES
Special Sales Days . . . . .
Every Wednesday and Saturday during May
...ANT AD to the POST-DISPATCH
...SULTS—3-time Ads ALMOST
...TAIN for ANYTHING
...Value—4-Pc. $250
...te $139.75
...It.
...laple
...n Bench $1.00
$1.50 Value

ST. LOUIS POST-DISPATCH

PART FOUR. ST. LOUIS, SUNDAY MORNING, MAY 5, 1929. PAGES 1-4A

We Give and Redeem Eagle Stamps —Few Restricted Articles Excepted

FAMOUS-BARR CO.

OPERATED BY THE MAY DEPT. STORES CO.—STORES IN ST. LOUIS, LOS ANGELES, CLEVELAND, DENVER, AKRON AND BALTIMORE.

$15.50 to $32.50 Sample Shoes

Offered Beginning Monday in This Special Group at

$9.95



LAIRD SCHOBER . . . DAN PALTER ARTHUR BENDER

¶ HANDMADE SAMPLES CHARACTERISTIC OF THESE FASHION-LEADING NAMES. SUMMER SHOES, EVENING SHOES, STRAWS, LINENS, EMBROIDERED VAMPS, LIGHT KIDSKIN—A MARVELOUS ARRAY OF STYLES. ACTUAL VALUE FROM $15.50 TO $32.50. MOST ARE SIZE 4B, AND A FEW 4½ B.

Third Floor

Dotted Swiss Dresses



A New Summer Assortment of 680

SPLENDID VALUES AT

$3.95

¶ Five of the newest styles display cool Summer time charms. Frocks to wear indoors at home now . . . and for porch and garden later. Chic and simple tailored styles, sleeveless or with the half sleeves that promise to return. New necklines, hemstitching, side pleats.

White . . . French Blue
Rose . . . Lavender . . .
Navy. Sizes 16 to 44

Wash Dress Section—Fifth Floor

St. Louis Headquarters for

Helena Rubinstein Toilet Preparations

¶ THE LARGEST, BEST SELECTED AND MOST COMPLETE ASSORTMENTS OF HELENA RUBINSTEIN TOILET PREPARATIONS ARE FOUND AT FAMOUS-BARR CO. EXPERTS ARE IN ATTENDANCE TO ASSIST YOU IN SOLVING YOUR BEAUTY PROBLEMS SCIENTIFICALLY.

Main Floor

Mother's Day Cards

Select Them Monday

¶ In our new section on the Main Floor Balcony, you will find complete assortments with appropriate sentiments. Priced 5c to $1.

Main Floor Balcony

Nightgown Cases

Special at

$1.65

¶ Large oval size. Double pad, cotton sateen covered. Attractive lace motif mounting, daintily tied with ribbon bows. Pastel shades.

Sixth Floor

Beginning Monday . . . Special Purchase and Sale of

410 Spring Coats

$35, $39.75 $49.75 $55 and $59.75 Values

$22



FROM the standpoint of value this is one of the season's best Coat offerings! A glance will reveal to you the superior quality and extreme savings represented. Weaves and trimmings are smartly correct . . . tailorings are excellent, the majority of the Coats being hand finished. Colors are fashionable and beautifully harmonize with the furs. This is an event which should prompt your early attendance . . . particularly since quantities are limited.

MATERIALS
CREOLA
SYLVIA
BASKET WEAVES
FAILLE
SATIN
NOVELTIES

TRIMMINGS
MONKEY
SQUIRREL
FITCH
CARACUL
GALYAK
BROADTAIL

COLORS
GRAYDOVE
MIDDY
SANDUNE
SUNTAN
BEIGEEN
BLACK

Juniors' Sizes 13 to 17
Misses' Sizes 14 to 18
Women's Sizes 34 to 44
Extra Sizes 38½ to 52½



Fourth Floor

May Sale of Wash Fabrics

Beginning Monday . . . New Patterns That Sparkle Brightly in Our Daylight Section . . . Extensive Variety . . . Remarkable Savings



98c PRINTED EPONGE 68c
New, first quality Eponge, so stylish for coats, dresses and ensembles. Lovely soft fabric, brightly patterned on white grounds.

98c PRINTED LINEN 68c
Fast color prints of piquant beauty on pure wash linens of good quality. Some of the very smartest Summer ensembles will be made of these prints.

98c PRINTED CREPE 78c
A splendid quality—a new silk and lisle mixture—woven in the manner of crepe de chine. The patterns are smart—and they launder.

98c FANCY PIQUE 78c
Woven colored figured against a crisp pique ground show up with remarkable beauty. This material launders splendidly and is particularly smart.

79c PRINTED CREPE 58c
A silk and lisle mixture in light weight crepe de chine in pretty printed patterns that are smartly new and fast color. 35 inches wide.

75c PLAIN ORGANDIE 48c
Fast color, permanent finish Swiss Organdie in very attractive choice of summery colors. In 44-inch width. It is delightfully inexpensive.

98c DOTTED SWISS 68c
Imported St. Gall pin dot patterns . . . bright colors on white or tinted grounds. Charming, practical.

49c PRINTED BROADCLOTH 38c
A soft mercerized cotton material—a yard wide. Shown in some of the prettiest of Summer patterns that will not fade.

85c PRINTED VOILE 48c
Beautiful printed patterns on sheer, firm, even mesh chiffon voile. In a wide range of most charming colors; 39 inches wide.

39c PRINTED VOILE 28c
Allover Printed Voile in a staple quality. There are just about 50 lovely patterns from which to select.

98c PRINTED CELANESE VOILE ... 78c
Beautiful new printed patterns on sheer, shimmering Celanese Voile . . . a smart synthetic material. colorfast.

49c PLAIN PIQUE 38c
The best shades of the season . . . the much wanted small corded quality . . . fast color . . . makes up so crisply smart.

Third Floor

8000 Knit Undergarments

. . . . . for Women and Children in This Outstanding May Selling

¶ Glove silk and quality rayon are fashionably represented. While many seasonable styles are priced at such decided savings it is immensely worth your while to select now for a season ahead. Included also are several groups not mentioned here. No mail or phone orders can be accepted.



$2.50 to $3.50 Glove Silk Garments

$1.75

Women's Panties, Bloomers, and Teddies of excellent glove silk in plain tailored and fancy styles. Wanted light colors.

$2 & $2.25 Glove Silk Vests

Well tailored in plain and fancy styles. In flesh and other wanted tints . . . ideal for Summer **$1.39**

85c to $1.25 Rayon Underwear

Women's and Misses' Vests, Panties, Bloomers and Brevities. In flesh or peach shade **69c**

$3.75 to $4.75 Glove Silk Wear

$2.75

Women's and Misses' Vests, Teddies and Combinations in many attractive styles and colors. All of loveliest glove silk quality. Smartly made.

$1.95 to $2.25 Nightgowns

Women's heavy excellent quality rayon Nightgowns or medium weight pajamas. Choice of several light colors **$1.39**

$1.95 Rayon Bloomers

Women's heavy superior quality Rayon Bloomers in short style. Flesh color only. Large, medium, small **$1.50**

Children's Union Suits

35c to 45c Values

Waist style of nainsook in open knee and bloomer styles. Sizes 4 to 12 . . . . . **27c**

Children's Rayon Wear

$1 to $1.25 Values

Costume Slips, drop-seat waist combination suits, also open leg style. Flesh and white **75c**

Girls' Glove Silk Wear

$1 to $1.25 Values Vests, 85c

$1.50 to $2 Elastic-Knee Bloomers, $1.25

Knit Underwear Section—Fifth Floor

$2 Famo Girdles

Specially Offered for Monday, at

¶ New models of this ever-popular Girdle, in both front clasp and side-hooking styles. Cut low, for comfort, and coolness—ideal for warm weather wear.

$1.59

Basement Economy Store

FAMOUS-BARR CO.'S BASEMENT ECONOMY STORE

We Give and Redeem Eagle Stamps — *Operated by The May Dept. Stores Co.*

Boys' Blouses

A Special Value, Monday, at

¶ For school or play. Plain colors—blues, tans, whites, and fancy stripes and checks, in broadcloths and percales. All fast color. Sizes 6 to 14.

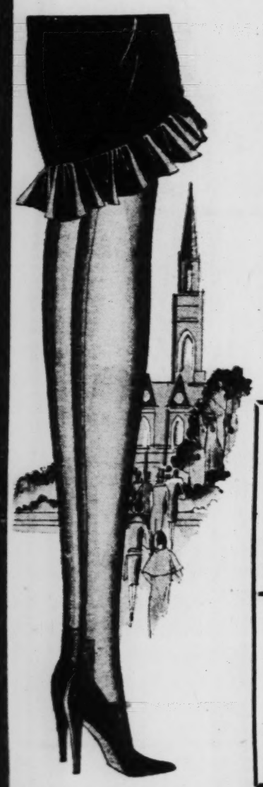
58c

Basement Economy Store

Another One of Those Extreme Economy Events!

May Sale of Hosiery

Spring and Summer Hose, for Every Member of the Family, at Savings That Are Obviously Most Exceptional! Take Full Advantage—Shop Thoroughly!



Women's Sample Silk Hosiery

The $1.50 to $1.95 Grades, Pair

98c

¶ Think of the savings! Hose of clear, transparent construction, full-fashioned of pure thread silk, in medium or service weights. Reinforced at wearing points with lisle. Complete range of sizes, though not in every style.

Full-Fashioned Hose

Irregulars; $1.25 to $1.75 Grades

Women's pure Silk Hose, in chiffon or service weights. All lisle reinforced to insure longer wear. Black, white and colors. Sizes 8½ to 10.

88c

Men's Fancy Half Hose

Samples of the 35c to 50c Grades

Silk-and-rayon and cotton-and-rayon mixtures, in many striped and checked patterns. Light and dark colors that match Spring suits.

21c

44c to 50c Values in
Men's Socks
Special, Pair
29c
Rayon-and-cotton mixtures, in the wanted striped and checked patterns. Light and dark colors. Sizes 9½ to 13.

Irregulars of 79c to 88c Grades
Men's Hose
Special, Pair
45c
Of thread silk, in service weight, with lisle tops and reinforced feet; full-fashioned in black and colors.

Seconds of 25c to 29c
Cotton Socks
For Men, Pair
14c
Seamless mercerized cotton Socks—with double heels and toes. Black and colors. 10 to 11½.

Seconds of 44c to 59c
Hosiery
For Women
25c
Mock-fashioned of rayon, reinforced with lisle, or knitted of pure, soft cotton. Black and colors.

Samples of the 88c to $1 Grades
Silk Hose
For Women
50c
Mock-fashioned of thread silk, in chiffon or medium weights. All are lisle reinforced. Black, white and colors.

Irregulars of the 79c Grade
Silk Hose
For Misses, Pair
44c
Mock-fashioned of pure silk with lisle reinforcements at wearing points. Light colors and white. Sizes 7½ to 10.

25c to 39c Samples of
Half Socks
For Children, Pair
16c
Rayon-and-cotton, or all-rayon Half Socks for children, in plain colors, with contrasting tops.

Seconds of 35c to 50c
Anklet Socks
For Children
25c
Or rayon, or rayon-and-cotton mixtures, in plain and fancy colors. Cuff-top styles. Good size range.

May Sale...Underwear!

A Companion Event, Offering Savings Equally as Important in Complete Varieties of Summer Underwear, in All the Popular Styles

Children's Union Suits

Seconds of the 39c to 59c Grades

Nainsook or Broadcloth Union Suits, in bloomer knee style, for girls, or in straight-leg style for boys. All made with taped waists and good for Summer wear.

24c

Men's Rayon Union Suits

Seconds of the $1.50 to $1.79 Grades

Heavy quality rayon Union Suits, all well made and full cut, in athletic, knee-length style, ideal for Summer wear. Sizes 36 to 44.

92c

A Chance to Save Exceptionally

Irregulars—79c to $1 Underwear

Specially Offered at

55c

¶ Women's bloomers, with double gusset seats, women's vests, with neat bodice tops, or men's athletic shirts, or shorts, all knitted of good grade, lustrous rayon, on white and pastel shades.



56c to 79c Values! Women's
Union Suits
Special at
45c
Samples and special purchases of finely ribbed lightweight cotton Union Suits. Open or closed styles. Regular and extra sizes.

Seconds of Men's 69c to 88c
Balbriggan
Underwear, at
50c
Short sleeved cotton Shirts, or ankle-length cotton drawers, made with reinforced seats. All sizes in ecru only.

Men's 59c to 79c New
Shirts, Shorts
Special at
48c
Track Shorts of good broadcloth or percale; Shirts of finely carded or combed cotton, in slip-on style.

Men's 69c to 88c Balbriggan
Union Suits
Special at
55c
Of cotton Balbriggan, in athletic, short sleeve, knee-length or ankle-length style, of lightweight balbriggan. Sizes 36 to 46.

Men's 65c to 79c
Union Suits
Special at
45c
Finely pinchecked nainsook Union Suits, with elastic webbing backbands. Full cut, and well made. 36 to 46.

Seconds of Men's 50c to 69c
Track Pants
Offered at
33c
Of madras, percale and other materials, in fancy colored patterns that are very distinctive. Also cotton slip-on Shirts at 33.

Children's 55c to 69c
Union Suits
Special at
44c
Of finely pinchecked white nainsook, in bloomers-knee styles for girls, and straight-leg styles for boys. In a good range of sizes.

Women's $1.25 to $1.50 Rayon
Underwear
Special at
98c
Bodice-top chemise, with self-shoulder straps, in straight-leg style, or bloomers, with double gusset seats. Regular and extra sizes.

Basement Economy Store

3500 Yards of Summer Rayons

Rayon Radium
Printed Rayon Georgette
Printed Rayon Radium
Printed Rayon Flat Crepe
Plain Rayon Flat Crepe

Slightly Imperfect $1.59 to $1.98 Qualities, Yard

¶ Here are fabrics with scores of Summer uses . . . offered at a substantial saving on every yard! They are woven of choice quality synthetic yarns—Bemberg, and other rayons—and come beautifully printed or in plain colors—ALL ABSOLUTELY TUBFAST! Imperfections are not of an important sort—they are generally slight irregularities of weave and pattern, hardly noticeable.

98c

Basement Economy Balcony

...Flowered Georgettes
...High Shade Georgettes
...Colorful Prints
...Washable Crepes
...Plain Flat Crepes

In This Sale of New

DRESSES

That Are OUTSTANDING Value, at

$6.65

¶ Summer! . . . It means new demands on your wardrobe. Here is a chance to secure one or two new frocks for just those needs . . . frocks in the lovely Summer shades and silks that you want . . . at an astonishingly low price for this quality!

475 of them arrived less than three days ago, so you can readily see how NEW they are. Short sleeves . . . . long sleeves . . . or sleeveless. Drapes, tiers, flounces, novel necklines, new low-cut suntan backs, new trimmings . . . and good workmanship throughout. Sizes 14 to 44, for misses and women.

Basement Economy Store



For Spring Drapes!

$2.95 Damask



Special, at Yard

$1.88

¶ Lustrous drapery Damask, all 50 inches wide, in a good variety of striped and allover sun-fast and tubfast patterns. The saving is especially large for this quality.

$3.95 Lace Panels

Special at, Each **$1.88**

Lace Curtain Panels, 45 inches wide, and 2½ yards long. Neatly scalloped bottoms, fringe finished.

Basement Economy Balcony

Monday Brings

New Straws

For Summer Ensembles

$1.89



¶ Why Straws? Well, because they're light and comfortable, for one thing . . . and they adapt themselves to so many good shapes—the off-the-face, the small brimless model, the fisherman poke . . . and others.

Then they come in bright and dark shades, all nicely trimmed with braid or ribbon correctly tuned to the note of your Summer costume.

Basement Economy Store

8000 Yards of Summer Wash Fabric Remnants

Are Very Specially Offered Monday at, Yard

15c

¶ Printed VOILES! . . . sheer, dainty batiste . . . other lightweight, gaily colored Summer wash fabrics, that have so many practical uses right now . . . offered at a special low price. These are clean, fresh mill accumulations, measuring 2 to 8 yards . . . . . .

Dress Ginghams

All 32 inches wide

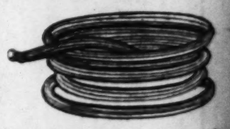
2 to 6 yard mill remnants of checks, plaids and mixed weaves of the 20c grade, yard **10c**

Specials in Domestics and Cotton Goods

63x99 Midwood Sheets; seconds	*$1*
36-Inch New Printed Piques, yard	*50c*
40-Inch Plain Colored Voiles, yard	*15c*
$9.95 Rayon Bedspreads; seconds	*$4.99*
Hope Bleached Muslin, yard	*12½c*

Basement Economy Balcony

1000 Lengths of Good GARDEN HOSE



¶ Short, handy lengths—23 to 50 feet—of molded, non-kinkable rubber garden hose, either ½ inch or ⅝ inch size. Complete with standard couplings; red or black finish.

Lengths of from 23 to 28 feet, each	$1.39	*Lengths of from 35 to 40 feet, each*	$1.99
Lengths of from 29 to 34 feet, each	$1.69	*Lengths of from 41 to 50 feet, each*	$2.49

These prices good only while quantities last. No phone or mail orders.

Basement Economy Balcony

We

FAM

OPERATED BY THE M

1929 K

Beaut



Construction Features That Mean "Service"

1—Curled Hair filling.
2—Karpenesque Spring Cushions.
3—Walnut Frames.
4—Velour-covered Platform.
5—Mohair Covering.
6—Fronts and Backs covered alike.
7—Reverse side of Cushions in Frieze.
8—Sewed on Backs.
9—Carefully Hand-tailored.
10—Hand-stitched, hair-filled edge.
11—Seasoned Frames.
12—Interlaced 4-in. Webbing Base.
13—Oil-tempered Springs.
14—Real carvings—not applied.
15—Smooth, rich brown finish.

Beginning Monday—

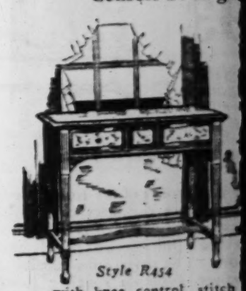
Wardrobe



¶ The well-known Horn Tru
cially for us . . . with 3-ply ver
fiber covering . . . in blue, gray,
with 10 hangers, 4 drawers and

Rotary El

Console Sewing M



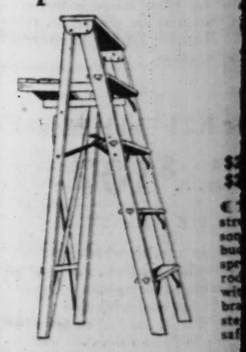
Style R454

. . . with knee control, stitch
sewing light and attachments.
included with each machine.

Terms: $5 Cash—Ba
No Interest or Other
eral Allowance on You

Sewing Machi

Special! $1.7



...oys' Blouses

A Special Value, Monday, at

...school or play. Plain ...blues, tans, whites, and ...tripes and checks, in ...oths and percales. All ...or. Sizes 6 to 14.

58c

Basement Economy Store



...tes

...S

...s on ...cure ...eds ...des ...ish- ...you ...ves

...y Store

Monday Brings

New Straws

For Summer Ensembles

$1.89



...Why Straws? Well, be...se they're light and ...nfortable, for one thing ...and they adapt them...ves to so many good ...pes—the off-the-face, small brimless model, fisherman poke...and ...ers.

...n they come in bright ...d dark shades, all nice...y trimmed with braid ...or ribbon correctly ...tuned to the note of your Summer costume.

...asement Economy Store

...f Summer ...Remnants

...at, Yard ...ste . . . other ...cs, that have ...at a special ...lations, meas...

15c

...omestics and Cotton Goods

...heets; seconds $1
...ted Piques, yard 50c
...ored Voiles, yard 15c
...preads; seconds $4.99
...uslin, yard 12½c

Basement Economy Balcony

...s of Good ...E



...d, non...ch size. ...h.

...ngths of from ...to 40 feet, each $1.99

...ngths of from ...to 50 feet, each $2.49

...ast. No phone or mail orders.

Basement Economy Balcony

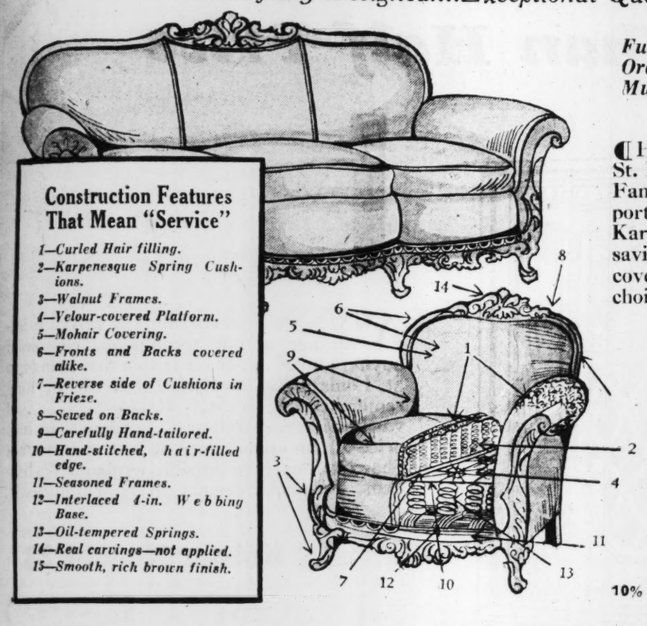
We Give and Redeem Eagle Stamps—Few Restricted Articles Excepted

FAMOUS-BARR CO.

OPERATED BY THE MAY DEPT. STORES CO.—STORES IN ST. LOUIS, LOS ANGELES, CLEVELAND, DENVER, AKRON AND BALTIMORE.

1929 Karpen Living Room Suites

Beautifully Designed....Exceptional Quality....Unusual Value



Construction Features That Mean "Service"

1—Curled Hair filling.
2—Karpenesque Spring Cushions.
3—Walnut Frames.
4—Velour-covered Platform.
5—Mohair Covering.
6—Fronts and Backs covered alike.
7—Reverse side of Cushions in Frieze.
8—Sewed on Backs.
9—Carefully Hand-tailored.
10—Hand-stitched, hair-filled edge.
11—Seasoned Frames.
12—Interlaced 4-in. Webbing Base.
13—Oil-tempered Springs.
14—Real carvings—not applied.
15—Smooth, rich brown finish.

Furniture That Would Ordinarily Be Priced Much Higher Than.... **$179.50**

Here is further proof that day in and day out St. Louis' best furniture values are to be found at Famous-Barr Co. This offering brings you an opportunity to buy a late-styled Karpen Suite with Karpen 15-point quality features . . . at a remarkable saving! The frames are of solid carved walnut . . . covered in excellent quality mohair . . . in your choice of several shades.

Note the Important Features in the Diagram . . . Assurance of Lasting Qualities

Another Karpen Suite

Is Specially Priced at . . . **$159.50**

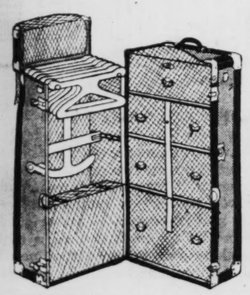
This suite also embodies many exclusive Karpen features. It has carved solid walnut frames and is hair-filled and hand-tailored throughout. Covered on all sides in mohair with reverse side of spring-filled cushions of rayon moquette.

10% Cash—Balance Monthly—No Interest or Other Charges

Tenth Floor

Beginning Monday—150 Horn

Wardrobe Trunks



Specially Purchased

Extraordinary Value at

$24.75

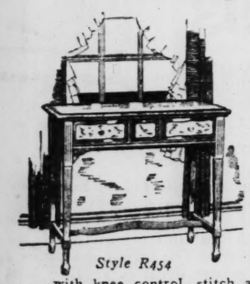
These Trunks contain the same convenience features of Trunks that command a much higher price.

The well-known Horn Trunks . . . built especially for us . . . with 3-ply veneer bodies and hard fiber covering . . . in blue, gray, or green. Equipped with 10 hangers, 4 drawers and accessories.

Luggage Section—Eighth Floor

Rotary Electric

Console Sewing Machines



Style R454

Regularly $145 Offered at

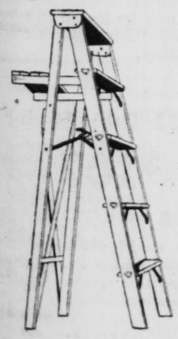
$92.50

Through a special purchase, we secured 100 of these popular Electric Machines to feature at this unusual saving. It is the well-known Rotary round-bobbin model . . . with knee control, stitch and tension regulator, sewing light and attachments. A dressmaking course is included with each machine.

Terms: $5 Cash—Balance Monthly. No Interest or Other Charges. Liberal Allowance on Your Old Machine.

Sewing Machine Section—Eighth Floor

Special! $1.75 Ladders



Five-Foot Size Monday at

$1.25

$2.25 6-Ft. Size, $1.45
$2.50 7-Ft. Size, $1.65

These Ladders are strongly built of well-seasoned wood...fitted with bucket rest and steel spreader brace...and full rodded under each step... with special steel truss brace under each side of step, making Ladder extra safe.

Seventh Floor

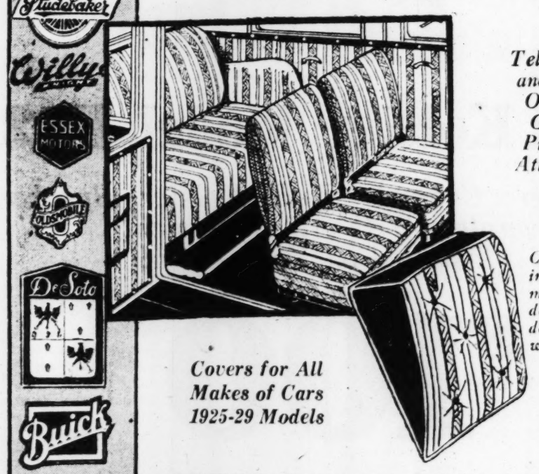
For One Week . . . Beginning Monday

Defiance Seat Covers

With Driver's Cushion to Match

. . . for the Price of Covers Alone

Custom Tailored—Warranted Perfect Fit



Telephone and Mail Orders Given Prompt Attention

Covers not in Stock made to order in ten days to two weeks.

Covers for All Makes of Cars 1925-29 Models

BECAUSE of their superior tailoring . . . accurate fit . . . attractive appearance . . . long wearing materials and harmonizing braid trimming . . . Defiance Auto Seat Covers have found favor with thousands of St. Louis motorists . . . and many will want to take this opportunity to equip their cars freshly for the Spring 1929 season . . . while they can acquire this handy wedge-shaped driver's cushion, without additional charge. Choice of five smart patterns and designed to cover all upholstered parts of the car. Easily attached and detached.

For Fords and Chevrolets

Complete Sets, Including Driver's Cushion

Coupes **$5.45** Coaches **$9.95** Sedans **$11.95**

FOR OTHER CARS

2-Pass. 2-Door Coupes	$7.50
4-Pass. 2-Door Coupes	$13.95
5-Pass. 2-Door Coaches	$11.95
5-Pass. 4-Door Sedans	$13.95

Seat Covers for extra large and custom-built bodies at slight additional charge.

Eighth Floor

3-Day Sale of Our New Banner

Heatproof Table Pads

Made to Order . . . Beginning Monday at..... **$7.45**



These Pads are made exclusively for Famous-Barr Co. and are the delight of particular housewives. The tops are of washable white Sanitas with pattern in damask effect and the back of green wool and cotton felt . . . protecting the finish of your table from heat or moisture. Sizes up to 64 inches. Bring pattern of half your table top.

Pads for extra leaves, up to 12-in. widths, $1.25

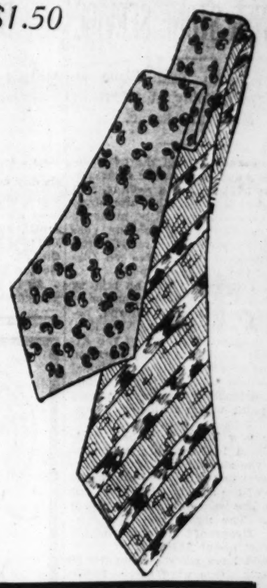
Linen Section—Third Floor

Choose From $1.00 and $1.50

NECKTIES

Specially Purchased From One of the Most Renowned Makers

77c



An opportunity that will be all the more fascinating because it was so unexpected . . . for even to St. Louis' Dominant Store, which is in position to offer the best values at all times . . . a purchase like this is unusual. There are dozens of patterns from which to choose . . . including Moires from Switzerland, Austrian and Viennese Mogadors, Handmade Embroidered Poplins . . . and scores of other distinctive types.

All are carefully made and perfectly proportioned to tie in a correct four-in-hand that stays in place.

Main Floor

Handmade Parchment Paper Shades



4-In. Candle Size	79c
8-In. Boudoir Shades	$2.35
10-In. Boudoir Shades	$3.35
12-In. Console and Bridge Shades	$4.35
14-In. Table Shades	$5.85
16-In. Table Shades	$6.85
18-In. Junior Shades	$7.85

At a Saving of

1/3 to 1/2

This order was placed months ago and it is through the co-operation of the maker that we are able to make this remarkable offering! These Shades are exceptional in every respect. The paper has a soft translucence usually seen only in higher-priced Shades . . . and the decorations are of an expensive type.

Designs Include Medieval, Floral, Conventional and Modernistic Effects.

Seventh Floor

WALL PAPER—*Special!*

Grades Usually Priced Much Higher—at

12½c and 21c



This unusual assortment offers new and desirable patterns for living and dining rooms . . . including embossed figured and floral effects in beautiful colorings.

At 48c Embossed tapestry and Spanish plaster effects as well as other high-grade papers for the best rooms in the home . . . in rich color combinations.

Tenth Floor

Better Kitchen Service Program

Monday, 2 P. M.

Lecture: "Care of the Kitchen."

Demonstration: Custard Pie . . . Steamed Chocolate Pudding . . . Hard Sauce . . . Butter Scotch Pie.

Miss Miriam Boyd, nationally known home economist, is conducting a most practical and modern series of lectures and demonstrations. A different and very interesting program daily.

Seventh Floor

Here Is an Offering That Should Throng Our Glassware Section . . . Monday!

Iced Tea Set and Serving Table . . . *Complete*

$8.95 Value

Tables Are in Various Colors and Designs—While They Last at.... **$5**

Useful Indoors and Outdoors—Practical . . . Convenient and Very Attractive

When you see this graceful, hand-wrought metal server . . . with its decorated glass tray . . . and the lovely set of imported glassware that goes with it . . . you'll be even more surprised at its remarkably low price. The Tea Set includes a large covered pitcher and six 12-ounce glasses of beautiful ruby red glass.

What Could Be More Convenient for Serving Cooling Summer Drinks?



Seventh Floor

LUTHERAN ALTENHEIM CORNER STONE SERVICE

Ceremony to Take Place at New Building at 8721 McLaran Avenue.

The cornerstone of the new Lutheran Altenheim, under construction at 8721 McLaran avenue, will be laid at 3 o'clock this afternoon. The main address will be made by the Rev. Richard Kretchmar, pastor of Emmaus Lutheran Church and president of the Western District of the Missouri Synod.

The cornerstone will be laid by the Rev. A. P. Fedderson, pastor of St. Peter's Lutheran Church, assisted by other pastors. The Rev. F. S. Buenger, chaplain of the Altenheim, will speak in German. The ceremonies will be conducted on the first floor of the new building, construction having progressed to a point which makes this possible.

The new building, when it is completed in November, will supplant the structure at 1906 Lafayette avenue which has been the home of the society since 1906, but which has been outgrown in recent years. The new home is a two-story fireproof structure, which will cost about $140,000.

It will have private room for 80 residents. One wing of the building is devoted to the chapel. The kitchen and dining room are in the center wing. Assembly rooms for large gatherings and storage and laundry facilities are provided in the basement.

The Evangelical Lutheran Society of Missouri for Homeless Children and Aged Persons, which conducts the Altenheim, was founded in 1903 to care for homeless children. Three years later its activities were expanded to provide for the care of aged homeless Lutherans.

Two officers of the society have retained their present posts since its inception. L. H. Waltke has been president and the Rev. A. P. Fedderson, secretary of the society throughout its existence.

CONFEDERATE VETERAN DIES

John Williams, 85, Succumbs to Heart Attack While Walking.

John Williams, 85 years old, a Confederate veteran, died suddenly of heart disease while working on his farm near O'Fallen, in St. Charles County, yesterday.

Williams was born in Leesburg, Va., and served throughout the Civil War as a Confederate soldier. He came to St. Charles County in 1867. Surviving are five daughters, Mrs. Bessie Ellis, Mrs. Catherine Bolling, Mrs. Daisy Johnson and Miss Ethel and Miss Marcia Williams.

TUBERCULOSIS SOCIETY BENEFIT JUNE 12

Athletic Entertainment Will Precede Cardinals' Baseball Game.

The fifteenth annual Tuberculosis day celebration and benefit ball game, sponsored by the Tuberculosis and Health Society of St. Louis, will be held at Sportsman's Park on Wednesday, June 12, when the St. Louis Cardinals and the Boston Braves will play.

As in past years, the four hours preceding the ball game will be taken up with an entertainment program, including drills, gymnastics, band concerts, races and other features, in which various churches, schools and organizations will participate. Details of the program will be worked out this week.

As in past years, hundreds of young women, chaperoned by society matrons, will distribute educational souvenir programs containing the schedule of events, a summary of the society's activity and educational health messages. Proceeds from the event will be used to finance the society's program of health promotion and disease prevention in the city and county.

During the 15 years the dates of the benefit game have ranged from the first part of June to the latter part of August, with July the favored month. Last year the celebration was held on July 28.



"Raisdletter"

Wedding Invitations
Announcements

. . . have a raised surface heretofore associated only with engraving. They have a distinctive air that is appropriate to that most important occasion . . .

YOUR WEDDING

Splendid quality silver-white vellum sheets are used . . . all popular styles of lettering are obtainable.

MAIL ORDERS RECEIVE PROMPT ATTENTION
SAMPLES ON REQUEST

25 for $8.50 and Up

100 for $13 and Up

Main Floor—Under the Clock

WE GIVE AND REDEEM EAGLE STAMPS

Famous-Barr Co.
OPERATED BY THE MAY DEPT. STORES CO.

Beginning Monday - - -

NEMO WEEK

Presenting Special Values in Summer-Light Foundations

OUR repeated co-operation with the makers of Nemo-Flex garments gives St. Louis women a saving opportunity to which they look forward every year! This time the "specials" are even more attractive than before!



Nemo-flex
FOUNDATION GARMENTS

Model 96-665 . . . *Special at* $6.50

Quite new and different! The celebrated Nemo-Flex Wonder-lift Combination made of light, porous, rayon mesh—especially for Summer—cool to the touch—even the elastic ventilated! Smoothly controlling—yet so airy!

Style No. 25-500— Three layers of pink net with pink voile between the outer two make this smart entirely boneless combination. Sizes 34 to 40 . . . . . **$5.00**

Style No. 25-750— Boneless combination of all-over lace net with new uplifting bust; reinforced over the diaphragm. Sizes 30 to 38 . . . . . **$7.50**

Style No. 525— Pink Dresden flowered crepe de chine, side-closing girdle; lightly boned. Sizes 24 to 32, $5. Bandeaux may be secured to match.

Corset Section—Fifth Floor

You also benefit by our unsurpassed Fitting Service . . . a feature which has made our Corset Section foremost in St. Louis . . . assuring utmost satisfaction to those we serve

We Give and Redeem Eagle Stamps

Famous-Barr Co.
OPERATED BY THE MAY DEPT. STORES CO.

Monday . . . at St. Louis' Dominant Radio Store

1929 KOLSTER Electric Radios

At Less Than Half Price

The largest radio station in the world . . . the Lafayette at Bordeaux . . . was designed and built by a subsidiary of Kolster Radio . . . the Federal Telegraph Co. of California.

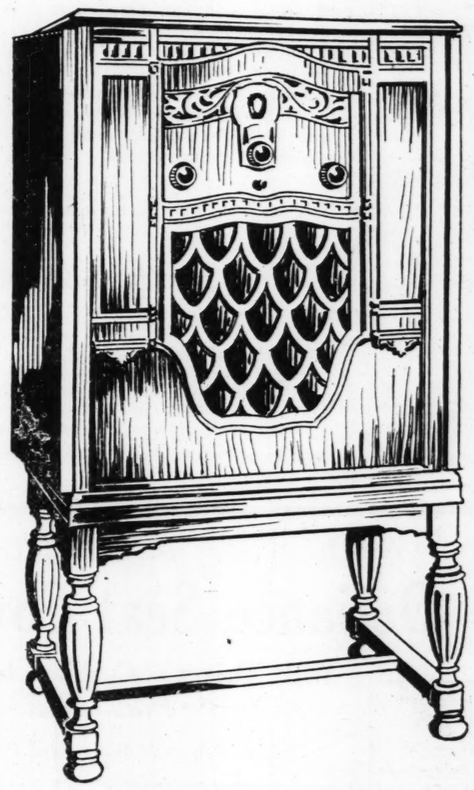
Kolster went to the North Pole with Commander Richard E. Byrd, maintaining his contact with civilization.

Kolster equipment went on the South Pole Expedition . . . chosen because of its dependability under trying conditions.

Kolster guards the sea lanes and protects lives aboard the ships of the American Merchant Marine with the Kolster Radio Compass.

Kolster helped save the crew of the Antinoe when her position was found correctly with Kolster Radio Compass.

Kolster furnished the radio service by which the story of the Bremen was given to the world



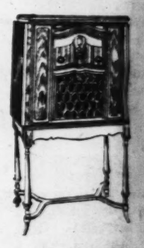
AGAIN we demonstrate the extreme advantage of our tremendous combined buying power . . . for it is this that brings to St. Louis a Radio offering that will be long remembered! Kolster Radio Sets . . . of world-wide recognition . . . at less than half price . . . an opportunity of first importance! Share it as early as possible, as quantity is limited. Response certain to be enthusiastic.

Kolster Model K23

$311 9-Tube Set

$155

With Power Kolster Dynamic Speaker in Beautiful Cabinet



COMPLETE WITH TUBES

This console contains the regular Kolster 7-tube receiver with two power tubes in dynamic speaker for amplification. With this set you will enjoy music with all the depth and resonance of the original. The cabinet is of graceful design with swinging doors opening on carved panel. Single-dial illuminated control. Liberal terms.

Kolster Model K24

$386.50 9-Tube Super Set

$193

With Kolster Power Dynamic Speaker in Master Cabinet



COMPLETE WITH TUBES

The super instrument of the Kolster line . . . enclosed in a gorgeous cabinet of master craftsmanship . . . of massive design, with beautiful carved panel and sliding doors. The seven-tube receiving set has power dynamic speaker using the two additional tubes.

Kolster K20 Table Model

$187 Value . . . $89

COMPLETE WITH TUBES

Designed for the small home is this convenient set that may be placed on table or mantel. Regular 7-tube Kolster set with Kolster speaker.

Kolster K21 Table Model

$214 Value . . . $107

COMPLETE WITH TUBES

An 8-tube table model which includes rectifier. One-dial control . . . designed for small apartment or rooms. Quality performance is assured with this set.

Eighth Floor

$217 Kolster Model K22

In Kolster Cabinet With Kolster Speaker Complete With All Equipment . . . Installed on Your Aerial

$100

$15 Cash . . . Balance Monthly

Imagine securing a Kolster Radio, noted for its remarkable qualities of selectivity and tone . . . enclosed in this distinctively beautiful cabinet . . . for $100! The cabinet is a lovely addition to any room's furnishings . . . it is small, with delicately ornamented front panel and graceful lines. The 7-tube Kolster receiver, compactly constructed, is combined with a built-in Kolster cone speaker. Complete with 7 AC tubes.

With This Set You Are Assured of Rich, Full Tone . . . Unusual Selectivity . . . Bringing to You the Best in Radio Programs. Easy to Operate, With Single Control and Illuminated Dial.

We Give and Redeem Eagle Stamps

FAMOUS-BARR CO.
OPERATED BY THE MAY DEPT. STORES CO.

PART FIVE.

George Bernard Shaw Literature Is "a Profession" for

In His First Nine Years He Made Inferior Posed, Such a Who Use His Advice on Play Writ Judicious Borrow

THIS is the second and concluding i with George Bernard Shaw begun la patch:, the author, Norman Clarke, referee of the British Boxing Board of Co Shaw discussed bozers and boxing. Here it

By NORMAN CLA

(Copyright, 1929.)

LONDON, May 4.

HAVING put me at my ease by keeping the conversation on my subject, Shaw next turned to literature.

"You ask me in your letter what sort of a profession literature is," he said. "For most people a damnable one. In my first nine years' writing I made five pounds, nine shillings and fourpence (about $27), the five pounds being for an advertisement I wrote. If you can pass examinations, pass them; and be a lawyer or a doctor or an engineer or an architect or something definite. But many men cannot pass examinations. I am one of them (not that I even tried); and it may be that you are another." In that case I might do worse than make literature my profession, though as a rule he urged young men to get a means of livelihood at all hazards before they "ventured in the supervagabondage of art or literature."

"However," he added, with a shrug, "some of us are so clearly doomed to face the hardest work and most precarious earnings rather than earn an honest living, that good advice becomes a hollow affectation."

I asked Shaw what he considered the best way to develop one's literary powers.

How to Learn to Write.

"Write a thousand words a day for 10 years," he replied promptly. "For the rest there is nothing to be done but keep on trying to express yourself as accurately as possible and to give form to the feeling as well as convey the facts."

"If possible, try to combine flying and boxing with some sort of constant access to good music, pictures and company." Frankly, your difficulty about literature, to which you are evidently tending by nature, is that you are a native of—that is to say, a savage. Added to which you have been to a public school, which usually kills all artistic tendency. You must do some footwork on the planbia; turn over a thousand photographs of the best paintings; visit a lot of European towns every year; pick up a smattering of French and German, and try to find out why masters of style produce a different effect to the authors of Boxiana. I had one great advantage in having escaped the literary man's stuffy little coteries, where works of art breed in and in until the intellectual and spiritual product becomes hopelessly degenerate. But I must not fail to find a substitute for this. Apparently I was now turning quite naturally to the art galleries, to Shakspeare and even Kant and Schopenhauer—most of whom I probably hated like poison at school, and if I continued on these lines without becoming an academic pedant—well, what could be better?"

He was about to say more, but people invited to lunch now entered, and the interview here ceased.

Not a Bit Cynical.

Since then I have talked with Shaw many times and not infrequently have been more than an ordinary nuisance to him. But I have always found him just as when I met him first. Far from being in any way cynical toward

CH

adio Store

TER
dios
rice

demonstrate the extreme ad-
f our tremendous combined
. . for it is this that brings to
dio offering that will be long
Kolster Radio Sets . . . of
ognition . . . at less than half
portunity of first importance!
y as possible, as quantity is lim-
e certain to be enthusiastic.

Kolster Model K23

$311
Tube Set

155

Th Power
er Dynamic
ker in Beau-
ul Cabinet



COMPLETE WITH TUBES

console contains the regular Kolster
e receiver with two power tubes in
nic speaker for amplification. With
et you will enjoy music with all
epth and resonance of the original.
cabinet is of graceful design with
ging doors opening on carved panel.
e-dial illuminated control. Liberal

Kolster Model K24

$86.50
-Tube
per Set

193

Th Kolster
er Dynamic
peaker in
er Cabinet



COMPLETE WITH TUBES

Super instrument of the Kolster line
enclosed in a gorgeous cabinet of
er craftsmanship . . . of massive de-
with beautiful carved panel and
g doors. The seven-tube receiving
has power dynamic speaker using
wo additional tubes.

olster K20 Table Model

$187
Value . . . $89

COMPLETE WITH TUBES

gned for the small home is this con-
ent set that may be placed on table
antel. Regular 7-tube Kolster set
Kolster speaker.

olster K21 Table Model

$214
Value . . . $107

COMPLETE WITH TUBES

6-tube table model which includes
fier. One-dial control . . . designed
small apartment or rooms. Quality
ormance is assured with this set.

Eighth Floor

ST. LOUIS POST-DISPATCH

EDITORIAL SECTION

SPECIAL CONTRIBUTIONS

PART FIVE. ST. LOUIS, SUNDAY MORNING, MAY 5, 1929. PAGES 1—4B

George Bernard Shaw Thinks Literature Is "a Damnable Profession" for Most People

In His First Nine Years He Earned $27 at It—His Advice on Play Writing Including Judicious Borrowing.

THIS is the second and concluding installment of an interview with George Bernard Shaw begun last Sunday in the Post-Dispatch:, the author, Norman Clarke, is secretary and certified referee of the British Boxing Board of Control. In the first chapter Shaw discussed boxers and boxing. Here it is literature and litterateurs.

By NORMAN CLARKE

(Copyright, 1929.)

LONDON, May 4.

HAVING put me at my ease by keeping the conversation on my subject, Shaw next turned to literature.



"You ask me in your letter what sort of a profession literature is," he said "For most people a damnable one. In my first nine years' writing I made five pounds, nine shillings and fourpence (about $27), the five pounds being for an advertisement I wrote. If you can pass examinations, pass them; and be a lawyer or a doctor or an engineer or an architect or something definite. But many men cannot pass examinations. I am one of them (not that I even tried); and it may be that you are another." In that case I might do worse than make literature my profession, though as a rule he urged young men to get a means of livelihood at all hazards before they "ventured in the supervagabondage of art or literature."

"However," he added, with a shrug, "some of us are so clearly doomed to face the hardest work and most precarious earnings rather than earn an honest living, that good advice becomes a holow affectation."

I asked Shaw what he considered the best way to develop one's literary powers.

How to Learn to Write.

"Write a thousand words a day for 10 years," he replied promptly. "For the rest there is nothing to be done but keep on trying to express yourself as accurately as possible and to give form to the feeling as well as convey the facts."

"If possible, try to combine flying and boxing with some sort of constant access to good music, pictures and company. Frankly, your difficulty about literature, to which you are evidently tending by nature, is that you are a native of—that is to say, a savage. Added to which you have been to a public school, which usually kills all artistic tendency. You must do some footwork on the planks; turn over a thousand photographs of the best paintings; visit a lot of European towns every year; pick up a smattering of French and German, and try to find out why masters of style produce a different effect to the authors of Boxiana. I had one great advantage in having escaped the literary man's stuffy little coteries, where works of art breed in and in until the intellectual and spiritual product becomes hopelessly degenerate. But I must not fail to find a substitute for this. Apparently I was now turning quite naturally to the art galleries, to Shakspeare and even Kant and Schopenhauer—most of whom I probably hated like poison at school, and if I continued on these lines without becoming an academic pedant—well, what would be better?"

He was about to say more, but people invited to lunch now entered, and the interview here ceased.

Not a Bit Cynical.

Since then I have talked with Shaw many times and not infrequently have been more than an ordinary nuisance to him. But I have always found him just as when I met him first. Far from being in any way cynical toward inferiors, as is commonly supposed, there are few men with such a talent for wit and repartee who use it so sparingly, or with such a kindly humor. On meeting Shaw in private life, it is really his pleasant charm and convivial bubbling spirits that impress one more than anything else. With his white hair and beard, his dancing blue eyes and quizzical commically cocked eyebrows, he appears the fluffiest old creature imaginable, and however much he may chaff the company or draw their fire with monstrous exaggeration, anything in any way nasty seems out of the question with him.

As one of his friends once said: "Shaw is just a great big boy, who enjoys life and the world and himself to the fullest extent." Though he works hard, he is never borne down by his labors, and fun and innocence seem the dominant notes of the satirical old sage. Even the housemaid at his country house once told me he was the most agreeable man she knew (imagine your housemaid saying this to you, dear reader); and I remember that, when I went out there myself once and had to wait several hours for a train back (Shaw working in the next room meanwhile), every now and again he put his head round the door to enliven my stay with some humorous remark that occurred to him; after which he motored me back to the station, driving the car himself and waving gayly to the children who ran out to shout at him. He seemed well liked by the people in the village, so far as they were aware of his presence; and that morning had lunched with his neighbor—which I thought did them both particular credit.

"Never Have a Quarrel."

Shaw does not hold with quarrels or grievances, in the sense of making personal luxuries of them; and I remember that, when I once wrote him full of a grievance of my own, he very appropriately referred me to Pickwick. "Go on with your work," his letter ran; "and don't worry about Mr. —— and the injustices and miseries of other people's business. Read Dickens, and observe that the mottled-faced man in Pickwick never got anywhere because he always stopped to fight someone on the way, and that the man from Shropshire was a nuisance and a failure and died miserably because he had a just grievance. Never have a grievance, and never have a quarrel. They are the feints of the adversary. You have lost one fight by letting yourself get rattled. Don't let Mr. —— knock you out that way."

Often he will take great trouble to give novices his best advice if they seem worth it. I remember some 10 years ago writing him with respect to a play I had written and asking him to give me a letter of recommendation to a certain actor-manager. As I see now it was a silly thing to do anyway, and, in the case of my play, little short of preposterous. But, strangely enough, Shaw replied most considerately. "The letter you suggest would not help you at all," he wrote, "and might put a spoke in your wheel that would upset your apple cart altogether.

Continued on Page 3B, Col. 2

Goldfish Vie With Clams and Bananas In Scramble for Tariff Protection

If All Requests for Duties in One Schedule Were Granted, Free List Could Be Written on a Postage Stamp—Bible Publishers Fear English Competitors, They Assert.

By CHARLES G. ROSS,
Chief Washington Correspondent of the Post-Dispatch.

WASHINGTON, May 4.

ON gravel and goldfish; shingles, shoes and Swedish bread; bricks, bananas and Bibles; copra, clams, cod liver oil and cement—on these commodities and almost any other you can call to mind, American producers and manufacturers have petitioned Congress for a protective tariff.

So far as the parade of witnesses before the House Ways and Means Committee was concerned, the injunction of President Hoover that tariff revision be "limited" might just as well not have been uttered. They came by hundreds. The testimony makes a printed record of nearly 10,000 large pages. Gloomy is the picture of these United States; dire are the forecasts of disaster to the American workingman if the tariff wall is not made higher and stronger.

On the face of the record, it appears that virtually every industry in the country is tottering on the verge of ruin.

For a few samples of the testimony, let us dip into the volume devoted to Schedule 15—the present free list. This volume alone contains more than 1700 pages. If all the requests for protection here set out were granted, it would be possible to write the free list on a postage stamp, and in some cases a practical embargo upon imports would be created.

Goldfish Business Fearful of Japanese Competition.

E. C. Shireman of Martinsville, Ind., appeared before the committee on behalf of the goldfish industry. Some of the committee laughed when he said he was in the goldfish business, but the mission on which he came was no laughing matter to Mr. Shireman. He testified that more than $1,000,000 was invested in goldfish production, and that this investment was in grave danger of being wiped out by competition from Japan. The prices of labor and of food for the goldfish were so much cheaper in Japan, he said, that American producers were unable to compete.

They were unable to compete, said the witness, and yet, in a burst of pride, he told the committee that in the last 20 years "we have developed this business until today I think I can safely say that the goldfish business is a recognized business in this country; we have developed a market to the point where goldfish are a standard and recognized department in thousands of the very best stores."

Shireman asked for a duty of not less than 33 1-3 per cent ad valorem.

Publishers of Bibles informed the committee that they needed a 25 per cent duty. It appeared that prior to the Underwood (Democratic) tariff act, Bibles carried this duty, but they were then transferred to the free list.

"We wrote to President Wilson about it," naively explained some of the publishers in a brief, "and we wrote to Senator Boies Penrose. Senator Penrose promised to act when the matter came up before the committee, but he died before that day arrived."

So the publishers are now trying to repair the omission that Senator Penrose no doubt would have repaired for them if he had lived.

American Bible Business Cites Its Ancient Lineage.

"Is there no sentiment about the production of American-made Bibles, begun during the days of the American Revolution?" asked the publishers. "Should that industry be throttled?"

A representative of the industry told the committee that the American producers were at a serious disadvantage because of lower labor costs in Great Britain. The result was that in 1927, 1,500,000 Bibles were imported. He asked for a tariff "in the interest of the American workman and the American publisher."

"I notice," said Representative Henry T. Rainey (Dem.) of Illinois, "that the number of pounds of Bibles imported has been decreasing until it is only about one-half as much as it was in 1926. That is all."

The witness was pressed to tell how much the price of Bibles would be increased under the proposed tariff rate. He was not prepared to say. Many factors entered into the pricing of Bibles. One was the competition among American manufacturers, and another was what the witness called "competition with the consumer—the desire to increase the consumption of the Bible."

"If you do not get a higher price for it," asked Representative Charles R. Crisp (Dem.) of Georgia, "how would the duty help the American laborer?"

"By keeping out imported Bibles," replied the witness, "and allowing us to make additional Bibles that are now imported."

"You are not prepared to say whether the price of Bibles would be increased?"

"I am prepared to say that it would not be increased by the whole amount of the duty."

Further arguments for a Bible duty were given in a publisher's brief: "The Bible business is a restricted business. All the world is not our oyster by any means. We have to sell where and when we may. The same customers are not the same all of the time. The boot trade has constant, recurring, repeating customers. We all wear shoes. A man, when he buys a Bible, doesn't buy one every year. . . . We make a plea for relief."

Wants Tariff on Bananas to Popularize Other Fruit.

The appeal for a tariff on bananas was equally ardent, though the argument rested on entirely different grounds. The domestic production of Bibles is very large, but of bananas it is negligible. Why, then, a duty on bananas? A witness representing the National Horticultural Council, which speaks for a long list of fruit growers' organizations, undertook to explain.

"Bananas," he said, "compete with all American food products, but they compete particularly with American fruits. Our total consumption of American fruits has remained about the same for the last 20 or 30 years. Some of our fruits have decreased in consumption. Only oranges have shown any material increases. It thus appears that the banana trade has been built up largely at the expense of American fruits.

"There is no justification for the contention that bananas are a poor man's food. Calorie value, which is the basis of comparison most commonly used, can be purchased more cheaply in a large number of American products."

"Your theory," interposed Representative Rainey, "is that if we put the tariff high enough on bananas, when people think of eating bananas they will reach for an apple. Is that right?"

"Yes," replied the witness. "I think there is no doubt that a slightly increased price of bananas will encourage many people to use more American fruits."

In order to increase the price, he asked that bananas be taken off the free list and made subject to a tariff of 1 1-2 cents a pound of gross weight.

Costlier Cream Separators Urged to Help the Farmer.

We turn the pages of the record and come to cream separators. How can that be? Cream separators are a necessary part of the farmer's equipment, and this was to be a tariff bill primarily in the interest of the farmer. The record explains. Not only the farmer, it appears, but also the association of American Manufacturers of Centrifugal Separators is in need of relief.

Hand separators of less than $50 valuation are now on the free list. The spokesman of the industry asked that a duty of 45 per cent "at the very minimum" be placed on all kinds of separators. The idea, he said, was not to increase the price to the farmer but to drive off the market the cheap machines "that are coming to be a real source of competition." It was much more economical for the farmer, he asserted, to use the well-made American machines than the cheap foreign product. With a 45 per cent duty, he thought that the American manufacturers would barely be able to meet their foreign competition.

Typewriters and their parts are on the free list, and the Treasury Department has held that typewriter spools and ribbons come within the category of parts and must be admitted without duty. Makers of spools and ribbons, pointing out that their business is entirely separate from the manufacture of typewriters, told the committee they were in need of protection against a large volume of imports from Germany and other countries.

Former Congressman Cleveland A. Newton of St. Louis, representing the National Biscuit Co. and others, appeared before the committee to protest against the free admission of "Swedish bread." This bread, he said, was not bread in the usual sense of that word, but ought to come within the class of biscuits, wafers, cakes and the like, which carry a duty of 30 per cent ad valorem.

In order that the National Biscuit Co. of New York, the Ralston Purina Co. of St. Louis and other American baking concerns might be protected against the Swedish product, Newton asked the committee to exempt from duty only that kind of bread which 'contains yeast in such quantity as to create a light, raised loaf, such as is known as bread in the United States."

Representative John Garner (Dem.) of Texas had this comment to make on the proposal: "In 1925 there was a billion dollars worth of bread produced in the United States and there was imported less than $300,000 worth. It would seem to me that that is mighty little for the farmer to complain about."

Prosperous Cod Liver Oil Firms Want 45 Pct. Levy.

The producers of cod liver oil declared that they needed a duty of 45 per cent ad valorem. "Do you know," said Representative Rainey, addressing the spokesman of the industry, "how much your sales were in 1925 and 1927?"

"I could not answer that question," replied the witness.

"I will tell you," said Rainey. "Your sales amounted to $4,940,000 in 1925, and by 1927 they had increased to $6,211,592. Do you know how much you have increased your surplus during that period?"

"I am not able to answer exactly," said the witness.

"Four hundred per cent," said Rainey. "Do you know how much you have increased your earned surplus?"

"No, sir."

"From $299,000 to $652,000," said Rainey. "Do you know what your total surplus is now?"

"It is around $900,000 now," replied the witness.

"Are you aware," continued Rainey, "that you retired your entire bonded indebtedness on June 1, 1928, although it was not due until 1936?"

"By an exchange of stock for the bonds," explained the witness.

"That," said Rainey, "is all I want to ask."

The Portland cement industry, represented before the committee by G. S. Brown of Easton, Pa., asked for a duty of 22 cents per 100 pounds. Cement has been on the free list since 1914. Brown told the committee that protection was needed against shipments from Belgium.

"Do you believe in the prohibitory or embargo theory?" asked Representative Garner.

"I believe in a tariff which is sufficiently high to enable the American industry to sell its goods at a reasonable profit, but not a profiteering price," replied the witness.

"You would advocate an economic theory under which there would be no importations whatever, if the industry could produce that article in this country?"

"If that article could be produced in this country under the standard American competitive conditions, I would advocate what you have said."

"Then," pursued Garner, "what would be-

Continued on Page 3B, Col. 1.

President Hoover's View of Tariff

PRESIDENT HOOVER, in his message to the special session of the Seventy-first Congress, in discussing the tariff question, offered the following suggestions:

No discrimination against any foreign industry is involved in equalizing the difference in costs of production at home and abroad—and thus taking from foreign producers the advantages they derive from paying lower wages to labor.

We must not fail to take into account the broad interests of the country as a whole, and such interests include our trade relations with other countries. It is obviously unwise protection which sacrifices a greater amount of employment from imports.

We also need important revision in some of the administrative phases of the tariff. The Tariff Commission should be reorganized and placed upon a basis of higher salaries.

Seven years of experience have proved the principle of flexible tariff to be practical and in the long view a most important principle to maintain.

The basis upon which the Tariff Commission makes its recommendations to the President for administrative changes in the rates of duty should be made more automatic and more comprehensive to the end that the time required for determinations by the Tariff Commission shall be greatly shortened.

I believe a formula can be found that will insure rapid and accurate determination of needed changes in rates.

Presidents Live in Atmosphere Of Adulation Which Sooner or Later Impairs Their Judgment

—CALVIN COOLIDGE.

Former Executive Tells Why He Sent Secretary to Convention to Work Against His Renomination.

By CALVIN COOLIDGE
Former President of the United States

(Reprinted by special arrangement with Cosmopolitan Magazine.)

PERHAPS I have already indicated some of the reasons why I did not desire to be a candidate to succeed myself.

The Presidential office takes a heavy toll of those who occupy it and those who are dear to them. While we should not refuse to spend and be spent in the service of our country, it is hazardous to attempt what we feel is beyond our strength to accomplish.

I had never wished to run in 1928, and had determined to make a public announcement at a sufficiently early date so that the party would have ample time to choose someone else. An appropriate occasion for that announcement seemed to be the fourth anniversary of my taking office. The reasons I can give may not appear very convincing, but I am confident my decision was correct.



My personal and official relations have all been peculiarly pleasant. The Congress has not always done all that I wished, but they have done very little that I did not approve. So far as I can judge, I have been especially fortunate in having the approbation of the country.

Limit on Efficiency.

But irrespective of the third-term policy, the presidential office is of such a nature that it is difficult to conceive how one man can successfully serve the country for a term of more than eight years.

While I am in favor of continuing the long-established custom of the country in relation to a third term for a President, yet I do not think that the practice applies to one who has succeeded to part of a term as Vice President. Others might argue that it does, but I doubt if the country would so consider it.

Although my own health has been practically perfect, yet the duties are very great and 10 years would be a very heavy strain. It would be especially long for the mistress of the White House. Mrs. Coolidge has been in more than usual good health, but I doubt if she could have stayed there for 10 years without some danger of impairment of her strength.

A President should not only not be selfish, but he ought to avoid the appearance of selfishness. The people would not have confidence in a man that appeared to be grasping for office.

It is difficult for men in high office to avoid the malady of self-delusion. They are always surrounded by worshipers. They are constantly, and for the most part sincerely, assured of their greatness.

Dangers of Presidency.

They live in an artificial atmosphere of adulation and exaltation which sooner or later impairs their judgment. They are in grave danger of becoming careless and arrogant.

The chances of having wise and faithful public service are increased by a change in the presidential office after a moderate length of time.

It is necessary for the head of the Nation to differ with many people who are honest in their opinions. As his term progresses, the number who are disappointed accumulates. Finally, there is so large a body who have lost confidence in him that he meets a rising opposition, which makes his efforts less effective.

In the higher ranges of public service, men appear to come forward to perform a certain duty. When it is performed their work is done. They usually find it impossible to readjust themselves in the thought of the people so as to pass on successfully to the solution of new public problems.

An examination of the records of those Presidents who have served eight years will disclose that in almost every instance the latter part of their term has shown very little in the way of constructive accomplishment. They have often been clouded with grave disappointments.

While I had a desire to be relieved of the pretensions and delusions of public life, it was not because of any attraction of pleasure or idleness.

We draw our Presidents from the people. It is a wholesome thing for them to return to the people. I came from them. I wish to be one of them.

Although all our Presidents have had back of them a good heritage of blood, very few have been born to the purple. Fortunately, they are not supported at public expense after leaving office, so they are not expected to set an example encouraging to a leisure class.

They have only the same title to nobility that belongs to all our citizens, which is the one based on achievement and character, so they need not assume superiority. It is becoming for them to engage in some dignified employment where they can be of service as others are.

Our country does not believe in idleness. It honors hard work. I wanted to serve the country again as a private citizen.

In making my public statement I was careful in the use of words. There were some who reported that they were mystified as to my meaning when I said, "I do not choose to run."

Although I did not know it at the time, months later I found that Washington said practically the same thing. Certainly he said no more in his Farewell Address, where he announced that "choice and prudence" invited him to retire.

View of Fitting Action.

There were others who constantly demanded that I should state that if nominated I would refuse to accept. Such a statement would not be in accordance with my conception of the requirements of the presidential office. I never stated or formulated in my own mind what I should do under such circumstances, but I was determined not to have that contingency arise.

I therefore sent the secretary to the President, Everett Sanders, a man of great ability and discretion, to Kansas City with instructions to notify several of the leaders of State delegations not to vote for me. Had I not done so, I am told, I should have been nominated.

The report that he had talked with me on the telephone after his arrival, and I had told him I would not accept if nominated, was a pure fabrication. I had no communication with him of any kind after he left Washington and did not give him any such instruction or message at any time.

I thought if I could prevent being nominated, which I was able

Continued on Page 2B, Col. 4.

ST. LOUIS POST-DISPATCH

Founded by JOSEPH PULITZER
December 12, 1878
Published by
The Pulitzer Publishing Company
Twelfth Boulevard and Olive Street

THE POST-DISPATCH PLATFORM

I know that my retirement will make no difference in its cardinal principles: that it will always fight for progress and reform, never tolerate injustice or corruption, always fight demagogues of all parties, never belong to any party, always oppose privileged classes and public plunderers, never lack sympathy with the poor, always remain devoted to the public welfare, never be satisfied with merely printing news; always be drastically independent; never be afraid to attack wrong, whether by predatory plutocracy or predatory poverty.

JOSEPH PULITZER.

April 10, 1907.

LETTERS FROM THE PEOPLE

Newspapers and Public Utilities.

To the Editor of the Post-Dispatch:

SHOULD public utilities combines be permitted to own or control great newspapers? The International Paper and Power Co. has forced this question on Massachusetts by buying a half interest in the Boston Herald and Traveler. Perhaps those papers were sold as an act of survival, for if the International absorbs all newsprint paper manufacturers, as it plainly is bent on doing, how can independent newspapers exist if they make themselves objectionable to that company by criticising its power policies? All newspapers will have to shut up or close up.

It is a black outlook for the press, the people and the country. Papers cannot be published without paper. When the Power Company dominates the field of newsprint manufacture it will fix the selling rates of paper. Those news sheets which are in the ring with the Power-Paper-and-Press combine will live and flourish and proclaim the virtues of the Power Monopoly; while those that are out in the cold will be charged such prices for newsprint material that they will perish.

Huge monopoly trusts used to be feared. But until now there never was a monopoly with a fraction of the menace to the nation that this International Paper, Power and Press Company wields. The deadly new factor is that former trusts aimed only at monopoly of American wealth, while this Power Trust reaches out to monopolize the American mind also. It takes over the people's organs of public opinion. All "public opinion" will soon be merely Power Company opinion, manufactured in its shops by editorial stenographers.

The press is the public school of adults. A newspaper is essentially a public function. Having taken over the public school of the grown, the one remaining act of the power monopoly in order to mold the American mind, and then smoothly to absorb wealth as fast as the people produce it, is to purchase the American public schools, so that prior to the newspaper-reading age it can teach American children to revere the Paper and Power Company as the people's fatherly guardian and the trustee of their wealth.

MORRISON I. SWIFT.

Boston.

Urges Tornado Precaution.

To the Editor of the Post-Dispatch:

I AM surprised that while everything possible is being done to prevent loss of life and property by floods, little or nothing is being said as to preventing loss of life through tornadoes, although we have these every spring and often at other times.

In the recent destructive storms a few persons saved themselves by getting into so-called cyclone cellars, but the majority of the victims appear not to have had any such refuges. Is it not time to attempt to persuade everyone who dwells in the vast tornado regions to build a strong reinforced concrete room, or a cyclone cellar close to the house, in which to take refuge when a bad looking storm is approaching? Many cyclone cellars are built at a distance from the house, being used for storage or other purposes. I am sure any builder used to concrete work could construct a room or cellar, reinforced with old railroad iron or steel, which would stand even if the rest of the building were blown away. That would mean, quite often, the s 'ety of the family, which is the main thing. Why do people neglect this simple and not costly precaution?

H. M. W.

Favors Sex Education.

To the Editor of the Post-Dispatch:

MANY newspapers have published editorials recently criticising the New York jury which found a woman guilty of violating the law prohibiting sending obscene matter through the mails. These expressions of the press are most commendable from a viewpoint of common sense and real morality.

But if matter relating to sex is obscene according to a strictly legal interpretation, then every Sunday newspaper and a majority of the magazines in the country should be fined and the publishers sent to jail on the same kind of evidence that was used to convict this New York woman.

This woman had a high and worthy motive, and her name should be given a place in the hall of fame as a model wife and mother. She is one of America's heroines.

Instead of prudish laws tending to prohibit young people from learning the great truths of life in the right way, we should have laws compelling all who contemplate marriage to prove themselves competent to instruct prospective children on the subject of sex life. And any parents failing to give their children such instruction should be regarded as violators of the law and dealt with accordingly.

Give us more mothers like this courageous, sensible, high-minded New York woman, and we would see a finer, stronger type of young manhood and young womanhood stepping forward in the next generation to assume control of the world's business; stronger morally, mentally and physically, with finer ideals and a better understanding of life's duties than has ever characterized the young people of any age in the world's history.

THOMAS B. DANIEL.

POLITICS AND BUSINESS.

The folly of making government and business the same thing has been recognized since the time of Plato. He said: *"Where men are out of their natural places, where the business man subordinates the statesman, or the soldier usurps the condition of the King—there the co-ordination of the parts is destroyed, and society disintegrates."*

Epitomizing the political philosophy of Plato, Will Durant says that as society evolves and "the wealth of the merchant overreaches that of the land owner, aristocracy gives way to a plutocratic oligarchy —*wealthy traders and bankers rule the State.* Then statesmanship, which is the co-ordination of social forces and the adjustment of policy to growth, is replaced by politics, which is the strategy of party and lust for the spoils of office. So perishes every form of government by excess of its basic principles. Aristocracy ruins itself by limiting too narrowly the circle within which power is confined; oligarchy ruins itself by the incautious scramble for immediate wealth; *democracy ruins itself because people are not equipped by education to select the best rulers and the wisest courses."*

Donald R. Richberg of Chicago, one of the country's leading experts in the field of economics, is the latest American to remind us of Plato's warning. Mr. Richberg says political parties in the United States are dead. We have only the Republican-Democratic combine for purely business purposes. The political and intellectual values once distinguishing the American experiment no longer count for anything as against the fortunes of business. He wonders if we are going to continue upon this course until we reach the political ideal of fascism or communism, which do not tolerate opposition. Those Democrats who have resisted the theory that tradesmen should run the government have paid dearly for their insistence upon that political ideal. They are now the accepted symbols of calamity. They do not deserve this, but it is the penalty they are paying for refusing to be more time-serving than philosophical.

In our opinion—and this is also the opinion of eminent philosophers who considered the plight of American politics for the Fiftieth Anniversary Number of the Post-Dispatch—the phenomenon which so dismays Mr. Richberg is nothing worse than a chapter in American history. It began with Mr. McKinley; reached its height under Mr. Coolidge, and is probably even now in its decline. It is quite true that Mr. Hoover is in the White House as the symbol of prosperity, but it is not true that he is taking himself very seriously as such. He is more interested in making the Government efficient than in making it meet the expectations of those who elevated him to the presidency. His pronouncement on the tariff and his farm relief plan, whether practicable or not, are all on the side of positive government along political lines, something the country has not known since Mr. Wilson's time. Mr. Coolidge represented the purely business theory of government. Except when our money lenders and business men needed the marines, his policy was negative. Constructive policies for the benefit of the whole people had no place in his philosophy.

The tradesman whom Plato feared gave us the oil scandals. He gave us the Ohio gang, and the Harding administration. He gave us the Insull-made United States Senator-reject from Illinois. He destroyed the usefulness of the Tariff Commission and made it an instrument of privilege. "The business of the country is business," said Mr. Coolidge at the height of that era, where the founders of the Government had said that the business of the Government was the well-being of the people. "The French political ideal," says Andre Siegfried, "is to make the individual free; the American ideal is to make him rich." Thus, to paraphrase Patrick Henry, "Give me riches or give me death!"

It has taken a long time for the significance of all this to sink into the public consciousness, but even the dullest mind at last perceives that to make business and politics the same thing is to drag government down to the level of trading. If the country does not conceive that to be folly then it will be as Plato said: *"Ruin comes when the trader becomes ruler."*

THE BROWNS ARE BACK.

Our Browns are back home with us after their first foreign invasion, and they are coming back like Alexander, Julius Caesar and Napoleon before he got old and fat. Disdaining further historical patter, let us say that the Browns return in first place, bright and confident, while Chicago, Detroit and Cleveland are wondering what kind of a St. Louis cyclone struck them.

To add to the drama of today's occasion the second-place Philadelphia Athletics are the enemy. Thus we shall see in action the two teams, one of which, the experts agree, will wrest the pennant from the Yankees, if that devoutly to be wished consummation is on the scroll. We bespeak such a welcome for the Browns as made St. Louis the banner baseball town of the country once upon a time. Forget the radio. Don't wait for the paper. Be right there, in the midst of the tumult and the shouting and the glorification.

The Browns deserve a crowd today, so rain, rain, go away.

BANK MERGERS.

The recent bank mergers in St. Louis are symptomatic of a nation-wide trend. In the first quarter of 1929 more than a hundred bank mergers took place, and 42 of these mergers involved total assets of $12,000,000,000, approximately one-sixth of the total banking resources in the country. By the joining of the National City Bank of New York with the Farmers Loan and Trust Co. and the merger of the Bank of Commerce with the Guaranty Trust Co. the United States now has two banks in the $2,000,000,000 class. If the rumored combination of the National City Bank with the Equitable Trust Co. and the Seaboard National Bank comes true, the United States will have the largest bank in the world, a distinction now held by the Midland Bank of London.

There are various reasons for these mergers. In the case of the National City Bank and the Farmers Loan and Trust Co., the motivating idea was to obtain a rounded organization. The National City Bank has engaged mainly in purchasing securities from issuing institutions and disposing of them to clients, while the Farmers Loan and Trust Co.'s principal function has been the investment of huge sums of money as the custodian of great estates. These two activities dovetail and explain the merger. Another reason for the consolidations is to enable banks to keep step with merged industries. Since the law limits to 10 per cent of its capital the sum any bank may lend to one investor, many banks have been unable, acting singly, to meet the needs of their large clients.

It is an interesting fact that the United States, despite its tremendous growth in the last 15 years, has fewer banks than it had in 1914. In 1914 there were 26,765 banks, with total resources of $27,000,000,000, while in 1928 there were 26,213 banks, with resources of $71,500,000,000. This trend toward concentration of wealth has aroused none of the criticism that attended the formation of huge industries. Nevertheless, there are seeds of danger in a movement which in time might place the control of credit in the hands of a comparatively few men, making them virtual rulers of the country.

THE REPARATIONS COMPROMISE.

It remains to be seen if Mr. Owen D. Young's proposal in behalf of the American experts to reduce the reparations claim against Germany from some $10,000,000,000 to about $6,000,000,000 will be acceptable to the French and Belgians.

Mr. Young thinks he can induce the French and the Belgians to accept such a reduction, and the world can only hope that he will be able to do so. Almost nobody outside of the French and Belgians believes it either possible or politic to insist upon an unreasonable claim against the Germans, and it is likely that if they persist in one they will be deserted by their allies. It is, of course, true that both those countries were terribly damaged by the war, and it was the Germans who did the damage; but that the Germans were any more responsible for the war than were some of the other Powers is denied by historians. There is, too, the consideration that Germany was herself impoverished by the war. She has had to borrow almost every dollar of reparations she has paid, and for her to resume her place in the international economy is always going to be difficult as long as she is under this terrible war debt. The allies, of course, hope to collect from Germany money with which to pay their war debts to the United States. Despite insistence by our own Government that the two things are entirely separate, they are in fact inseparable.

The American experts who are attending the reparations conference in Paris have sought to give this matter the benefit of the cooling interval since the war. They have apparently persuaded Germany to agree upon a reparations program spread over 58 years and totaling at length about $6,000,000,000. Their difficulty now is to get that compromise accepted. The allies will naturally feel that since this proposal comes from the United States, our country should grant them a corresponding cut in their war debts. Perhaps this is what we will have to do. Both the reparations and the war debts have become obstacles to international amity and trade, and as the war recedes they every day assume a more political and therefore more impolitic aspect.

It is at any rate encouraging to know that what seemed but a few days ago a hopeless matter now promises a solution. If Mr. Young's proposal can be agreed upon by the French and the Belgians the world will owe the Americans who have participated in this preliminary conference a not inconsiderable debt of gratitude. Happily, that is an obligation of a much mellower sort.

The weather, like Washington society, seems troubled.

HIGHWAY COMMISSION ASKED TOO MUCH.

The Senate has defeated two bills, introduced at the instance of the State Highway Commission, to give that board authority to fix the salaries of its attorneys and engineers. In our opinion the Senate has acted wisely. As regards attorneys, the Commission will never have any trouble getting lawyers to serve at the present compensation. It does not need Elihu Roots to furnish legal guidance. A better case could be made for engineers. To lose an experienced and unusually able man of that profession, because of inadequate salary would, of course, be embarrassing and might prove costly to the State. Nevertheless, the Highway Commission has been vested with great power. It has been generously treated by the Legislature which, after a few old-time pork-barrel gestures, carried out the popular mandate. We doubt that public sentiment would approve a further grant of power which the Commission, in the fallibility of its mortal flesh, might be tempted to abuse.

English golf writers say that Horton Smith is incapable of excitement, and we doubt if anybody else in Joplin has been since zinc went to $115 a ton during the World War.

MR. GANNETT SETS A RECORD.

We have no statistics on the subject, but we imagine Frank E. Gannett, newspaper publisher, has set a new record. We refer to his remarkable feat of raising the large sum of $2,700,000 between Tuesday and Saturday of last week. Tuesday was a fateful day for Mr. Gannett, because on that day Archibald C. Graustein, big paper and public utility magnate, testified the International Paper & Power Co. held investments of $10,000,000 in thirteen daily newspapers. Four of these newspapers—Brooklyn Eagle, Albany News, Albany Knickerbocker Press and Ithaca Journal News—are controlled by Mr. Gannett. And you have already guessed that the interest of Mr. Graustein's company in these newspapers amounted to $2,700,000. Early Saturday morning, Mr. Graustein received a check from Mr. Gannett for that sum.

Whatever else may be said for Mr. Gannett, he is an astute business man. He knew that his newspapers would suffer enormously from public knowledge of the fact that they were owned in part by paper and public utility interests. He didn't want his papers to suffer the odium that has fallen upon the Boston Herald and Boston Traveller, in which Mr. Graustein's company owns a half interest. He heard with a good deal of anguish the nation-wide protest which followed the revelation that private industry was threatening the freedom of the press.

It is said Heaven loves repentance, and perhaps Mr. Gannett's prompt repudiation of an unhappy alliance will gain for him the ground his papers have lost by Mr. Graustein's testimony. At any rate, the incident shows the value of hauling into the open the dark lantern transactions of the International Paper & Power Co. It is a great victory for public opinion.

The Scotch are no longer passing the whisky bottle at funerals. They are finding it cheaper to say it with flowers.



HELL BREAKS OUT IN ANOTHER QUARTER.

Our Growing Knowledge of Man

While speculation as to the origin of man has always engaged the human mind, the scientific approach to the problem did not begin until the latter part of the 18th century; since then the theory of evolution has been worked out to the point that it now commands general acceptance; meanwhile, science continues its effort to solve the many by-problems of human evolution.

Ales Hrdlicka in The Outlook.

AN ENDEAVOR to account for man's origin has been universal. Study of the myths and beliefs of different peoples shows that there was no tribe, no ethnic group, no religious unit, that did not have some theory, however crude, as to how man came into existence. And before science came in, once an idea became set in any group, it constituted a dogma which effectively stopped or greatly retarded further thought in that direction. Religious dogmas, being directly associated with the deities (revelations), became particularly powerful. Had it not been for the Biblical account, especially, current thoughts about man's origin and his knowledge of himself as well as that of the rest of the living nature, would have developed much earlier.

* * *

An analysis of the conceptions reached on the subject before the advant of the scientific period, shows that the numerous forms group themselves into three main classes. They are: (1) wholly thaumaturgic, or (2) partly supernatural and partly natural, or (3) essentially natural.

The first class of theories regard man's origin as due to purely supernatural agencies and means, without speculating as to the details. Many of the anthropogenesis of primitive tribes of today, together with those of some of the earlier Greeks, earlier Romans, and one of the versions of the Genesis, are or were of this nature.

The second class of views is subdivisible into two series. In the first, common to the Egyptians, all the Semitic peoples of Asia Minor, some of the Greeks (the Hephaestus myths) and to the second version of the Genesis, man's body is made of earthly materials (clay, bone, blood, etc.), with the life and soul added supernaturally. In the second subclass of these beliefs, common to some of the American Indians and others, man originates supernaturally from subterranean or recently emerged mythical birds or other animal forms.

The third, naturalistic, or scientific category of theories may again be separated into two subclasses. The first, held by some of the early Greek and other philosophers, such as Aristotle, and and surviving largely to this day, teach a natural, evolutionary origin of the body, but believe in a distinct and higher origin of the "soul;" while the others claim an evolutionary origin of all man's attributes, physical and intellectual. The great difficulty in both these lines is the lack of a definition of the concept of "soul." Man has never known clearly and does not know yet just what is his "soul."

* * *

From the earliest time this third-class of views as to man's origin differed widely from both preceding ones in being based on actual observation. In the beginnings, in the time of Anaximander and his followers, th observations were limited, imperfect and empirical; but men were gradually recognizing the close analogies between man and the rest of the organisms which surrounded him in the world.

True scientific observations by learned men, however, and deductions on the problem of human origin began during the latter part of the Eighteenth Century, and hence long before Charles Darwin.

Buffon, Erasmus Darwin, Goethe, Treviranus, Gall, Geoffroy St. Hilaire, and a good number of others, headed eventually by Lamarck, and later Wallace, precede Charles Darwin; but it is the latter who, in 1871, in his "Descent of Man," gives the first comprehensive treatise on the subject.

Buffon, Erasmus Darwin (grandfather of Charles) and above all Lamarck, explained evolution by a gradual inheritance of "acquired characters" or structural adaptations, brought forth by environmental conditions. For Charles Darwin and his close followers, the essential factor in evolution, human or animal, was "natural selection" or, as Herbert Spencer termed it, the "survival of the fittest," working with the normal variation of every organism and of every part. Organisms vary; they also increase in numbers; the numerical increase leads to competition and struggle for existence; and in this struggle the most "fit" and best adapted to their environment survive and advance the group in their direction.

Since Lamarck and Darwin, the theory of human origin by evolution has been generally accepted by scientific men and enriched by a whole realm of observations and proofs, until what had originally been a theory has become one of the best documented pages of human knowledge.

At present, the essentials of man's origin through evolution are established facts. Still uncertain are many of the details of the highly complex process involved, the exact sources from which man developed and the causes and ways of his differentiation; but these do not affect the soundness of the main conclusion.

* * *

Meanwhile science is endeavoring to solve more definitely the many still more or less obscure by-problems of human evolution. The efforts are partly a patient, intensive search for additional material evidence, partly speculation. It is the latter that is responsible for the various theories as to man's precise ancestry, the exact time of man's appearance, the true cradle-land of humanity and the actual modes of human evolution; theories that, because of their variance, are by many mistaken for uncertainties of the main subject. It is such differences that may be seen in the recent writings of Osborn, Gregory, Clark and others. They depend on the basis and angle from which the still imperfectly explored field is contemplated and on other individual conditions. Similar human gropings after truth, before it has been fully revealed in material facts, are common to all branches of science. They are the useful "working hypotheses" of science, lasting until they are shown to be erroneous, or until replaced by better conceptions. They help toward the eventual reaching and crystallization of human knowledge.

Already, however, the cultured man and woman are becoming less curious about their remote ancestors, less concerned about the past, and are directing their attention to the next problems, which are man's further differentiation in the present, with the promises and indications for the future.



WASHINGTON, May

WHEN Madame Rosika Schwimmer, Hungarian pacifist, decided to become an American citizenship and got into a fight with the Government that has taken the question of her eligibility before the Supreme Court for solution, it was quite natural that she should turn to a woman lawyer as counsel.

Her case was briefed and orally argued by Olive H. Rabe of Chicago. And no man who reads that brief can doubt that it presents very ticklish aspects for the highest tribunal to consider.

There isn't any doubt about Madame Schwimmer's pacifism. She has a world record here and abroad, covering many years as a writer and worker.

Her part in organization of the Women's peace ship pilgrimage in 1915 to "get the boys out of the trenches by Christmas" is well remembered in Washington.

But the specific reason for denial of citizenship by the Federal District Court in Chicago was that she had declared in her application that she would not bear arms in defense of any Government or cause.

* * *

BOTH the District Court, and now the executive branch of Government as represented by Attorney-General Mitchell, take the view that Madame Schwimmer, in the circumstances, could not take her oath of allegiance without a mental reservation. They contended that willingness to bear arms in defense of the Constitution and Government was one of the principles that Constitution to which an applicant for naturalization must be "attached" before admission to the privileges of citizenship could be granted under existing statutes.

The Appellate Court held that "pacifist views" were not sufficient ground for denying naturalization and that question of Madame Schwimmer as her willingness to bear arms was just talking in "conundrums" in view of her sex.

Madame Schwimmer herself was ready to take the oath on the ground that it did not require her to defend the Constitution by force of arms.

So, on Government motion, it is now up to the Supreme Court to say what the word defend in the oath of allegiance means and if an applicant for naturalization describing herself as "an uncompromising pacifist for whom even Jane Addams is not enough of a pacifist," is eligible to take it.

* * *

LAWYER RABE raises interesting points about that in her brief. She holds that if "defend" necessarily means by force of arms, Quakers and others of "religious conviction" against bearing arms could not even be granted passports.

Also, Lawyer Rabe touches on the presidential oath of office which includes the "defend" language. Should "defend" be held to mean by force of arms, the brief said, there was no sound reason why the same construction should not apply to the President's oath "so as to bar from the presidency a member of any religious body whose principles forbid its members to bear arms."

Which, quite obviously, is a neat reference to President Hoover.

Scramble for More Tariff Protection

Continued from Page 1B.

...ns of the $5,000,000,000 worth ...r exports that we now pend to ...e countries of the world?"

"Mr. Garner," replied the witness, "you are getting me beyond ...y depth a little, because I do not ...derstand those things."

"You are a level-headed business ...an," said Garner, "You have demonstrated that."

The demand for a duty on cement did not go unchallenged. Representing a group of cement importers, W. M. Richardson of Philadelphia told the committee that the American industry, by its own figures, now controlled 88.5 per cent of the cement business in the United States, and that if the duty were granted, it would be given an absolute monopoly.

Brick and Shingles.

The manufacturers of building brick informed the committee that the protection against foreign imports, principally from Belgium, they should have a duty of $5.25 per 1000 on their product.

"I understood you to say," said Garner to one of the witnesses, "that if we gave you this tariff there would be no increase in the price of brick."

"I did not quite say that, Mr. Garner," was the reply. "At least, I did not mean to say that."

The United States cedar industry, a collection of cedar mills in Oregon, Washington and Idaho, requested a tariff of 25 per cent ad valorem on shingles. This, the committee was told, represented the exact difference in the cost of production here and in Canada. The American production of shingles was declared to be in imminent danger of being wiped out by Canadian competition.

Representatives of retail lumber dealers and of stained shingle manufacturers appeared in opposition to the proposed duty.

The National Sand and Gravel Association petitioned the committee for a duty of 5 cents per 100 pounds on prepared sand and gravel. Canada was again cited as the source of the principal competition.

A group of shoe manufacturers argued in oral testimony and through elaborate briefs for a 25 per cent duty on shoes. Protection was desired mainly against the importation of women's shoes from Czecho-Slovakia. J. Franklin McElwain of Boston, speaking for a section of the industry, said the request for a 25 per cent duty was predicated on the free admission of hides; if a duty were put on hides, the shoe men would want an additional compensatory duty on shoes.

St. Louisans and Shoes.

The International Shoe Co. and the Brown Shoe Co., both of St. Louis, did not join with their Eastern competitors in asking for the duty. They also opposed a duty on hides. In a letter to Representative L. C. Dyer (Rep.), St. Louis, which was cited to the committee, John A. Bush of the Brown company said that a tariff on hides would not benefit the farmer and would raise the national shoe bill by $150,000,000 to $200,000,000 a year.

The makers of religious statuary asked that their industry be encouraged by a duty of 75 per cent on the foreign output.

The Pacific coast clam broke its silence, as a witness put it, by rising up and demanding for the Clam Packers' Association an ad valorem duty of 25 per cent on the canned product. The native clam desired to be protected against the Japanese clam.

The broom corn growers of the United States called for a duty of $40 a ton on broom corn, broom straw and rice straw.

George D. Jacobsmeyer of Ferguson, Mo., representing the National Horse Radish Growers' Association, said that his industry, in order to meet foreign competition, required a duty of 5 cents a pound on the crude root and 50 per cent ad valorem on the manufactured product. About 10,000,000 pounds of horseradish is consumed annually in the United States. The importations in 1928 amounted to 930,000 pounds.

Most of the American growers of horseradish live in St. Louis County, Missouri, and St. Clair and Madison Counties, Illinois. It was contended that if the industry were protected by a tariff, more farmers would go into it.

Such is a fraction—an infinitesimal fraction—of the testimony that the House Ways and Means Committee heard in preparation for the drafting of the 1929 tariff act.

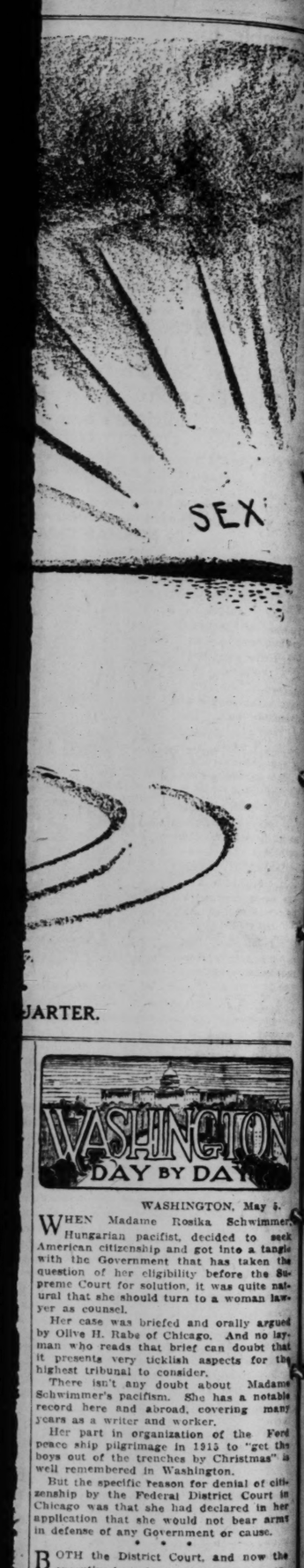
THREE SOLDAN BOYS WINNERS IN CHEMICAL ESSAY CONTEST

Among Six Missouri Students Whose Work Will Be Judged in National Competition.

Three St. Louis high school boys are among the Missouri winners in the annual contest of the American Chemical Society for four-year scholarships of $500 and tuition at any recognized American college, awarded for the best essay on each of six topics. The scholarships are given by Mr. and Mrs. Francis P. Garvan of New York, in memory of their daughter, Patricia.

Each of the six state winners receives $10 in gold and a certificate, and their essays will be judged with those which won in other states for the national awards.

The Missouri Winners were Samuel Schultz, Alexander Langsdorf Jr. and John Douglas Martin of Soldan High School; Virginia Spicer of Marshall and Eloise Call and Virginia Jones of Springfield, Runners-up included Herman Schultehenrich of St. Louis University High School, Herbert Harvey of Central High School and Melvin Hurni of Cleveland High School.



WASHINGTON, May 5.

WHEN Madame Rosika Schwimmer, Hungarian pacifist, decided to seek American citizenship and got into a tangle with the Government that has taken the question of her eligibility before the Supreme Court for solution, it was quite natural that she should turn to a woman lawyer as counsel.

Her case was briefed and orally argued by Olive H. Rabe of Chicago. And no layman who reads that brief can doubt that it presents very ticklish aspects for the highest tribunal to consider.

There isn't any doubt about Madame Schwimmer's pacifism. She has a notable record here and abroad, covering many years as a writer and worker.

Her part in organization of the Ford peace ship pilgrimage in 1915 to "get the boys out of the trenches by Christmas" is well remembered in Washington.

But the specific reason for denial of citizenship by the Federal District Court in Chicago was that she had declared in her application that she would not bear arms in defense of any Government or cause.

* * *

BOTH the District Court, and now the executive branch of Government as represented by Attorney-General Mitchell, took the view that Madame Schwimmer, in the circumstances, could not take her oath of allegiance without a mental reservation. They contended that willingness to bear arms in defense of the Constitution and Government was one of the principles of that Constitution to which an applicant for naturalization must be "attached" before admission to the privileges of citizenship could be granted under existing statutes.

The Appellate Court held that "mere views" were not sufficient ground for denying naturalization and that questioning Madame Schwimmer as her willingness to bear arms was just talking in "conundrums" in view of her sex.

Madame Schwimmer herself was ready to take the oath on the ground that it did not require her to defend the Constitution by force of arms.

So, on Government motion, it is now up to the Supreme Court to say what that word defend in the oath of allegiance means and if an applicant for naturalization describing herself as "an uncompromising pacifist for whom even Jane Addams is not enough of a pacifist," is eligible to take it.

* * *

LAWYER RABE raises interesting points about that in her brief. She holds that if "defend" necessarily means by force of arms, Quakers and others of "religious conviction" against bearing arms could not even be granted passports.

Also, Lawyer Rabe touches on the presidential oath of office which includes the "defend" language. Should "defend" be held to mean by force of arms, the brief said, there was no sound reason why the same construction should not apply to the President's oath "so as to bar from the presidency a member of any religious sect whose principles forbid its members to bear arms."

Which, quite obviously, is a neat reference to President Hoover.

Scramble for More Tariff Protection

Continued from Page 1B.

some of the $5,000,000,000 worth of exports that we now send to the countries of the world?"

"Mr. Garner," replied the witness, "you are getting me beyond me both a little, because I do not understand those things."

"You are a level-headed business man," said Garner, "You have demonstrated that."

The demand for a duty on cement did not go unchallenged. Representing a group of cement importers, W. M. Richardson of Philadelphia told the committee that the American industry, by its own figures, now controlled 93.5 per cent of the cement business in the United States, and that if the duty were granted, it would be given an absolute monopoly.

Brick and Shingles.

The manufacturers of building brick informed the committee that as protection against foreign imports, principally from Belgium, they should have a duty of $5.25 per 1000 on their product.

"I understood you to say," said Garner to one of the witnesses, "that if we gave you this tariff there would be no increase in the price of brick."

"I did not quite say that, Mr. Garner," was the reply. "At least, I did not mean to say that."

The United States cedar industry, a collection of cedar mills in Oregon, Washington and Idaho, requested a tariff of 25 per cent ad valorem on shingles. This, the committee was told, represented the exact difference in the cost of production here and in Canada. The American production of shingles was declared to be in imminent danger of being wiped out by Canadian competition.

Representatives of retail lumber dealers and of stained shingle manufacturers appeared in opposition to the proposed duty.

The National Sand and Gravel Association petitioned the committee for a duty of 5 cents per 100 pounds on prepared sand and gravel. Canada was again cited as the source of the principal competition.

A group of shoe manufacturers argued in oral testimony and through elaborate briefs for a 25 per cent duty on shoes. Protection was desired mainly against the importation of women's shoes from Czecho-Slovakia. J. Franklin McElwain of Boston, speaking for a section of the industry, said the request for a 25 per cent duty was predicated on the free admission of hides; if a duty were put on hides, the shoe men would want an additional compensatory duty on shoes.

St. Louisans and Shoes.

The International Shoe Co. and the Brown Shoe Co., both of St. Louis, did not join with their Eastern competitors in asking for the duty. They also opposed a duty on hides. In a letter to Representative L. C. Dyer (Rep.), St. Louis, which was cited to the committee, John A. Bush of the Brown company said that a tariff on hides would not benefit the farmer and would raise the national shoe bill by $150,000,000 to $200,000,000 a year.

The makers of religious statuary asked that their industry be encouraged by a duty of 75 per cent on the foreign output.

The Pacific coast clam broke its silence, as a witness put it, by rising up and demanding for the Clam Packers' Association an ad valorem duty of 35 per cent on the canned product. The native clam desired to be protected against the Japanese clam.

The broom corn growers of the United States called for a duty of $40 a ton on broom corn, broom straw and rice straw.

George D. Jacobsmeyer of Ferguson, Mo., representing the National Horse Radish Growers' Association, said that his industry, in order to meet foreign competition, required a duty of 5 cents a pound on the crude root and 50 per cent ad valorem on the manufactured product. About 10,000,000 pounds of horseradish is consumed annually in the United States. The importations in 1928 amounted to 600,000 pounds.

Most of the American growers of horseradish live in St. Louis County, Missouri, and St. Clair and Madison Counties, Illinois. It was contended that if the industry were protected by a tariff, more farmers would go into it.

Such is a fraction—an infinitesimal fraction—of the testimony that the House Ways and Means Committee heard in preparation for the drafting of the 1929 tariff act.

THREE SOLDAN BOYS WINNERS IN CHEMICAL ESSAY CONTEST

Among Six Missouri Students Whose Work Will Be Judged in National Competition.

Three St. Louis high school boys are among the Missouri winners in the annual contest of the American Chemical Society for four-year scholarships of $500 and tuition at any recognized American college, awarded for the best essay on each of six topics. The scholarships are given by Mr. and Mrs. Francis P. Garvan of New York, in memory of their daughter, Patricia.

Each of the six state winners receives $20 in gold and a certificate, and their essays will be judged with those which won in other states for the national awards.

The Missouri Winners were Samuel Schultz, Alexander Langsdorf Jr. and John Douglas Martin of Soldan High School; Virginia Spicer of Marshall and Eloise Call and Virginia Jones of Springfield. Runners-up included Herman Schultehenrich of St. Louis University High School, Herbert Harvey of Central High School and Melvin Hurni of Cleveland High School.

Advice From G. B. Shaw On Literature as Profession

Continued from Page 1B.

The gentleman in question is of very uncertain temper, and whether at the moment of receiving your communication he regarded me as the noblest of men or as the common enemy of mankind would be a toss-up.

How the Beginner Breaks in.

"There is nothing to be done in that way. Suppose you were a manager and were civil to me because you wanted plays from me. How would you feel if I offered you a play by somebody else? You would turn it down with oaths, though you would, of course, give polite excuses.

"Besides, no recommendations are needed. All managers are badly in want of plays and have to produce the most impossible ones quite often merely to save closing the theater. Of course, they won't produce a play by you if they can get one by Barrie, and would not even if you offered them a thousand pounds along with the MS. But Barrie and other popular playwrights cannot produce plays in such heaps as to have one ready whenever a manager has a failure on, and must get a new play or shut up shop. That is where the beginner gets his chance. The manager takes his play, hating him and hating it all the time, because he can't get anything more promising, and must keep going at all costs. So, unexpected as this may be to you, the absolute novice is in as strong a position as the champion when he is in any position at all. The manager never considers him until he can't do without him.

On Borrowing Judiciously.

"I am afraid your quotations"—they were quotations from Shaw—"will be fatal: they are just the sort of things that you mustn't lift because they are unmistakably recognizable. Thus you may lift everything that is valuable in my plays if you can handle what you lift; but if you touch a catchword—Tarleton's 'Read so and so,' or Eliza's 'Not bloody likely'—you are lost. The larceny would be spotted at rehearsal. If it escaped that it would be detected and exposed with a great cackling by the critics. And you would be marked down as a literary crook for ever and ever.

"You may take the character of Tarleton, which is public property, just as you may take the character of King Lear, and treat it in your own way. But what you must not borrow is the treatment. I have often thought of writing a new Hamlet, but I should not think of wasting my time by doing what Shakspeare has done already as well as it can be done.

"Think it over. Ever,

"G. BERNARD SHAW."

Advice on Play Writing.

Another time—I was still 10 years younger, I hasten to repeat—I sent him a play I had written, an astounding instance of that folly there seems no end to. And he actually took the trouble to correct it all through, making appropriate pencil marks (I daren't reproduce them!) and finally writing a long and amusing critique that would have done justice to his best dramatic criticisms.

The letter ran:

"This stunt of yours is not at all ill written; if you can find matter you will be able to find words and manner. But it has no more dramatic quality than an official report of the morning's proceedings at an aerodrome or a newspaper account of an accident. Some of it has no sense, for instance, your elaborate descriptions of your characters have no relevance to anything that follows; you have put them in as an amateur actor might put on a heavy mustache because he has seen his pet tragedian do it, without considering whether it was appropriate to his part or not. You have tried to write a piece on an incident, not on a character or set of characters. There is not a person in your play who might not just as well be any one of a dozen quite different sorts of men; and under such circumstances no real workman would dream of going to the trouble of specifying a character as elaborate and particular as Hamlet or Falstaff. If you ask an actor to take the trouble to study and make up such descriptions, and he asks you why, all you can say is: 'Oh, there are long descriptions like that in Shaw's plays.' He will reply, if he has brains enough, that though in Shaw's plays of character, lasting three hours in performance, there is a good deal of introductory matter of the sort an actor needs to help him to a general notion of the character and its make-up, yet in short plays, or in those characters in the long plays which could be played by 10 different actors with a 'straight' make-up (that is, without disguising themselves in any way), there is not a word more than is necessary. He does not bother the actress who plays the parlor maid in 'You Never Can Tell' with an analysis of her character and a sketch of her history that would possibly be some use to her if she were playing Cleopatra. Any father, any son, any young man would do for your play; but any linen-draper would certainly not do for Tarleton in 'Misalliance': that is why I have to give a description of the particular kind of man and of linen-draper Tarleton is, and why your equally lengthy and elaborate description of your man is in the literal sense of the word an impertinence.

A Page From the Greeks.

"The main failure, however, is the one I mentioned first: the absence of any dramatic quality, or indeed any artistic quality of any sort, in the incident you relate. An accident is not a plot, nor is the discovery that it was a false alarm a denouement. If you want to write plays about accidents—about sheer senseless strokes of fate falling on innocent men—you had better study Sophocles, who shows you Oedipus, Ajax, Philoctetes, etc., etc., staggering under such blows. He gives you a great man and a great sorrow: it is the magnitude of the two that enthralls us. Take away this magnitude and present a clerk run over by a motorbus in Kensington, and you get nothing but a police report; nobody cares about the clerk or (consequently) about what happens to him, except his wife. To her it may be a Sophoclean tragedy, but to no one else. And it is not a tragedy even to her, but only a ridiculous anticlimax, if the policeman who announces the accident is followed by the clerk himself trying to explain that it was some other clerk who was run over.

"But you could get a very good farce out of the complications that might follow if a man supposed to be dead were actually alive. The mistake, however, would not be the farce, but only the peg on which the farce was hung. If you go in for the drama that is founded on mistakes, you may get as high as Othello (which has a farce plot: for it all hangs on a mistake about a handkerchief; indeed that is why it is fundamentally an unsatisfying play); but you must exercise considerable invention and ingenuity in following up the mistake; there is, I repeat, nothing in the mistake itself.

Source of Best Drama.

"The best drama does not deal either with accidents or mistakes, it takes life out of the utterly unintelligible chaos of unrelated happenings that you see in the street and rearrange it in its logical and therefore intelligible order. However, I have written about this at great length and cannot go over it all again in a letter.

"I have written this letter in scraps at odd moments and forget whether I have said what I wanted to say. I must stop now, whether or no. I am not sure of your address. Never write a letter without putting your address, the date and some indication of the person you are writing to. Otherwise you will die unwept, unhonored and unsung. Ever.

"G. B. S."

"P. S.—I now find that you did give me your address when you sent the play. I withdraw and apologize."

Perhaps the commonest accusation leveled against Shaw is that of cynicism, but, unless the word be used in a superficial sense, I fail to find much foundation for it. Shaw, it is true, has riddled society with criticism; and scarcely any character coming under his examination retains a snowlike whiteness; but cynicism in the philosophic sense means something very diferent from pleasure in satirizing.

How, I ask, can this epithet be applied to Shaw—a communist, a creative evolutionist, and a believer in the life force and the superman? Surely the essence of communism is the idea that the evil of the world greatly results from environment, and that, with a change of the latter, human nature would change also; while the doctrine of the life force and the superman is the religious conception of evolution as a purposive and spiritual process, and as such the most optimistic of all philosophies.

"The Harder I Work the More I Live."

"I want to be thoroughly used up when I die," Shaw once wrote, "for the harder I work the more I live. I rejoice in life for its own sake. Life is no brief candle for me. It is a sort of splendid torch, which I have got hold of for a moment; and I want to make it burn as brightly as possible before handing it on to future generations."

Nevertheless, as Shaw once stated in a letter on the subject to me, his attitude toward human destiny must seem pessimistic to those who do not share his religious belief.

"I have declared again and again," he wrote, "that man as he exists at present is incapable of solving the social problems raised by his own civilization, and is therefore doomed to the poverty and slavery against which Socialism vainly protests. This does not cause me to give up my social work in despair; on the contrary, I take the view that the worse a job is the more reason for trying to make the best of it. But my creative evolution means in practice that man can change himself to meet every vital need, and that however long the trials and frequent the failures may be, we can put up a soul as an athlete puts up a muscle.

"Thus to men who are themselves cynical, I am a pessimist; but to genuinely religious men I am an optimist, and even a fantastic and extravagant one. I have often said that a writer of fiction is either a religious force or a mere liar; and I certainly do not consider myself a mere liar."

In short, the common chatter about Shaw the cynic and paradoxmonger means simply that the chatterers are out of their depth, as indeed anyone can guess from the style of their remarks.

Jewish Company to Give Play.

The "Power of Youth" will be presented by Leon Blank and his company of Jewish actors at the Odeon on Wednesday evening at 8 o'clock. Among those in the cast are the following prominent actors in the Jewish theater: G. Shapiro, Tillie Rabinowitz, Dora Weisman and Pola Kleida. The play was written by Siegel.

Presidents Can Be In Office Too Long, Coolidge Writes

Continued from Page 1B.

to do, it would never be necessary for me to decide the other question. But in order to be perfectly free, I sent this notice, so that if I declined no one could say I had misled him into supposing that I was willing to receive his vote.

I felt sure that the party and the country were in so strong a position that they could easily nominate and elect some other candidate. The events have confirmed my judgment.

Not for Any Candidate.

In the primary campaign I was careful to make it known that I was not presenting any candidate. The friends of several of them no doubt represented that their candidate was satisfactory to me, which was true as far as it went.

I can conceive a situation in which a President might be warranted in exercising the influence of his office in selecting his successor. That condition did not exist in the last primary. The party had plenty of material, which was available, and the candidate really should be the choice of the people themselves. This is especially so now that so many of the States have laws for the direct expression of the choice of the voters.

A President in office can do very much about the nomination of his successor, because of his influence with the convention, but the feeling that he had forced a choice would place the nominee under a heavy handicap.

When the convention assembles it is almost certain that it will look about to see what candidate has made the largest popular showing, and unless some peculiar disqualification develops, it will nominate him. That was what happened in the last convention, although no one had a majority when the convention assembled.

Opposition to Hoover.

A strong group of the party in and outside of the Senate made the mistake of undertaking to oppose Mr. Hoover with a large number of local candidates, which finally resulted in their not developing enough strength for any particular candidate to make a showing sufficient to impress the convention.

Although I did not intimate in any way that I would not accept the nomination, when I sent word to the heads of certain unpledged delegations not to vote for me, they naturally turned to Mr. Hoover, which brought about his nomination on the first ballot.

The presidential office differs from everything else. Much of it cannot be described; it can only be felt. After I had considered the reasons for my being a candidate on the one side and on the other, I could not say that any of them moved me with compelling force.

My election seemed assured. Nevertheless, I felt it was not best for the country that I should succeed myself. A new impulse is more likely to be beneficial.

It is therefore my privilege, after seeing my administration so strongly indorsed by the country, to retire voluntarily from the greatest experience that can come to mortal man. In that way I believe I can best serve the people who have honored me and the country which I love.

This is part two of Mr. Coolidge's own story, which was published in May Cosmopolitan. Part three will appear in the June issue of Cosmopolitan. These articles are fully copyrighted by the International Magazine Co., Inc., and reproduction of any part of them is forbidden.

HOSPITAL DAY FOR VETERANS

National Hospital day will be observed next Sunday at the United States Veterans' Hospital at Jefferson Barracks by presentation of a stand of colors to the Spirit of St. Louis Post of the American Legion by the G. A. R. and American Legion Auxiliaries.

Open house will be held from 2 to 4 p. m.

TABLET TO HONOR SCHOOLS' GRADUATES KILLED IN WAR

Yeatman and Central to Unveil Marker at General Exhibit at End of Month.

Tablets in honor of Yeatman and Central high school graduates who lost their lives in the World War will be unveiled in the corridor of the Yeatman Building, shared by both schools, on the second evening of the general exhibit of school work, which will be held in city high schools May 29 to June 1.

The exhibit will comprise class work in all public schools from the kindergarten class to the high school, the elementary schools displaying their exhibits in the nearest high school. The purpose of the exhibition is to acquaint the public with the work done in the schools.

Stewards Against Daylight Saving.

Opposition to daylight saving was announced yesterday by the St. Louis Stewards Club, comprising officers and owners of hotels, clubs, restaurants and the like.

YOU ARE CORDIALLY INVITED TO VISIT THE

LINCOLN METROPOLITAN SALON

OF FINE CUSTOM-DESIGNED MOTOR CARS

HOTEL CHASE

LINDELL BOULEVARD AT FOREST PARK, ST. LOUIS

Engagement Extended to Include

MONDAY AND TUESDAY, MAY 6TH & 7TH

THE Lincolns which you will see at the Metropolitan Salon this year are well worth your time and attention. For these cars represent all that human skill has achieved in the art of fine motor car making. Neither care nor expense is spared in making the Lincoln as nearly perfect a motor car as it is possible to produce.

These Lincolns are more beautiful than ever. The new body types are the work of the foremost custom coachmakers. They are distinguished by a new smartness, a new fleetness and grace. The lamps, the radiators, the exterior trimmings are chromium plated—which means tarnish-proof. The radiator, incidentally, is deeper, the fenders have an exhilarating sweep of line. The whole effect is swifter, lower, more eager. . . .

And there are corresponding mechanical improvements. The new rubber engine mounting, for example, which dampens motor vibration; the new all-enclosed six-brake system which brings you smoothly and instantly to a stop. . . . These and other refinements have been introduced quietly, in accordance with Lincoln's policy of constant improvement. There are no yearly models. Lincoln believes in building motor cars so fine, so good to look upon, that they are *always* smart.

The Lincoln is precision-made from start to finish. More than 100 operations are kept within limits of 1/5000 of an inch—1/15 *of a hair's breadth.* The motor is so accurately constructed that you do not even have to break it in. You can drive a Lincoln at your normal speed the very first day you own it!

And the Lincoln is an exceptionally safe car. Its center of gravity is low, so that it clings to the road. It has shatter-proof glass throughout. And it is tremendously strong. Every part is tested and retested many times. Every Lincoln represents approximately 30,000 separate inspections.

But perhaps the best understanding of the Lincoln as a fine motor car is to be gained from an examination of the car itself. You are cordially invited by the Brodhead Company to the Lincoln Metropolitan Salon in Hotel Chase, Lindell Boulevard at Forest Park, St. Louis, from May 1st to 7th. The hours are from 1 P. M. to 11 P. M.

Among the interesting mechanical exhibits will be a copper-plated display chassis, a cutaway motor, a parts board, a rear axle assembly, an intake manifold assembly, a crankshaft and fan assembly, an aluminum body, and a set of the famous Johansson gauges used in the manufacture of Lincoln motor cars, which are accurate to four-millionths of an inch.

The body types will include the Two and Three Window Town Sedan, the Touring, the Seven-passenger Sedan, the Standard Limousine, the Willoughby Limousine, the Three-window Five-passenger Sedan, the Club Roadster, the Judkins Coupe, the Dietrich Convertible Coupe, and the Le Baron Cabriolet.

THE LINCOLN

FINDS QUICK SERVICE TO AIRPORTS IS NEEDED

Amelia Earhart Quoted by St. Louisans After Air Tour of Nine Cities.

Airports within 15 minutes travel of downtown centers are the most pressing need of commercial aviation today in the opinion of Miss Amelia Earhart, trans-Atlantic flyer, according to St. Louisans who visited nine cities with her last week in the interests of the Third National Aeronautic meeting, to be held here May 27 to 30.

"At the present time," she is reported as saying, "airplane travel as a time-saver is hardly practical for trips of less than 500 miles because so many airports are located miles outside the cities."

Her remarks were made when the party took two hours and 30 minutes to drive to and from the Chicago municipal airport, after having flown from St. Louis to Chicago in exactly that time.

She Suggests Subways.

She suggested several possible remedies for the distant airport problem. One was to run a taxi service with small planes from the airports to small fields near the downtown district where larger planes would be unable to land. She believed that building tops might be utilized for this purpose. Evenutally, however, subways may have to be constructed from the airport to the city, she thought.

Miss Earhart was impressed with the number of letters she received daily from girls asking how to go about taking up aviation. She was equally impressed with the fact that many of the inquirers were 20 years old, or over, and said they should become air-minded during high school if they expected to play a great part in aviation. She suggested that courses in aeronautical subjects be made available for high school girls who did not care for home economics, typewriting and similar subjects.

Phil Love as Jester.

Phil Love, former flying partner of Col. Lindbergh, played jester to the St. Louisans who conducted the tour.

Love, the favorite victim of Col. Lindbergh's hoaxes at Lambert Field in the old air mail days, became bored an hour out of St. Louis. So he climbed into the cockpit and informed Stanley Smith, the co-pilot, that Maj. T. A. Peck, in command of the plane, wished to see him. Love took Smith's place beside Milton Girton, chief pilot, and refused to budge.

Arriving at Chicago, Love promptly disappeared. A newspaper photographer searched frantically for him and finally took the picture without the pilot. Then Love emerged from the baggage compartment. "I dont' like photographs," he said.

Pan of Water in Seat.

Relegated to a passenger's chair en route to Detroit, he connived with Maj. Peck to induce Victor J. Azbe, chairman of the committee, to rise from his chair. Love placed a pan of water on the seat and Azbe obligingly sat down.

Leaving Buffalo, the travelers agreed that they were tired of lamb and mint sauce by coincidence had been served them at all luncheons and dinners. At Love's suggestion, Maj. Peck wired to Pittsburg: "Please don't serve lamb. We sicken at the sight of a wool coat." The Pittsburg Engineering Society served chicken.

During the flight the travelers developed a new version of the obsolete "beaver" game, shouting "lamb" whenever they saw a sheep in the meadow below. Prizes were awarded. At Cleveland Love was decorated with a rabbit's foot, a miniature life preserver and a shoe by Chairman Azbe while moving pictures were taken.

The party traveled in the Gold Shell, a tri-motored Fokker owned by the Shell Petroleum Co. They flew a total of 1730 miles in 15 hours and 40 minutes, spending nearly as much time in automobiles traveling between airports and cities. They addressed meetings at Chicago, Detroit, Cleveland, Buffalo, Pittsburg, Cincinnati and Dayton. Excellent flying conditions prevailed.

WASHINGTON U. SUMMER STUDENTS TO HEAR TOLSTOY

Geology Excursion to Onandaga Cave Also on Program for Session.

Count Ilya Tolstoy, son of the late Count Leo Tolstoy, will address one of the assemblies of the Washington University summer session, which begins June 17. The date of his lecture has not been determined.

Arrangements also have been made for two concerts by Gottfried Galston, pianist. The summer program includes a geology excursion to Onandaga Cave and other trips to points of scenic, historical and industrial interest.

Attendance has increased regularly since inauguration of the summer term in 1924, the enrollment of that year being doubled last summer. Registration has been set for June 14 and 15.

SPRING FLOWER SHOW MAY 16

To Last Three Days at Famous & Barr Exhibition Hall.

The Spring Flower Show of the St. Louis Horticultural Society will be held May 16, 17 and 18 in the Exhibition Hall of the Famous & Barr Co.

Silver cups and vases will be given as awards in special classes, and ribbon prizes are offered also for familiar backyard flowers, annuals and perennials grown by amateur gardeners. Entries will be welcomed from the public, as the show is not limited to members of the society.

MAY-STERN & CO.

S. E. Cor. 12th and Olive Streets

JUNE BRIDE SALE

An Annual Event for Brides of Today and Yesterday



For weeks and weeks our buyers have been to the various furniture markets and factories in order to secure the finest quality furniture at the lowest possible prices for this sale! From the purchases our buyers have made we have arranged outfits in groups of 3 and 4 rooms ranging in price from $198 to $650. Every Outfit illustrated gives you a concentrated selection from which to choose. You need not buy the entire Outfit—the rooms may be purchased separately if desired—or you may buy one room from one Outfit and another room from another Outfit—according to your taste. Every room is individually priced.

These 4-Rooms **$497** *Complete*

This is not an ordinary sale—but an annual event of force and magnitude with weeks of careful planning behind it. Whether you need a complete Home Outfit—a single room—or an individual piece—Buy Your Home Needs Now—during our June Bride Sale—while hundreds of beautiful home needs are drastically reduced. FUTURE DELIVERY IF DESIRED. Under no circumstances whatsoever fail to see These Bargains Monday.



BED OUTFIT

Genuine Simmons Bed
Heavy Steel Coil Spring







ONLY $2 WEEKLY

Pays for a
"ONE MINUTE"
All-Electric Washing Machine



$1 Down Delivers a General Electric Vacuum Sweeper





A Davenport Suite that is out of the ordinary. Heavy, spring construction throughout . . . moss and hair filled . . . loose, reversible, spring cushion seats . . . carved walnut finish frame. Do not fail to see this beautiful Suite, Monday.



Choice selected woods—only—have been used for this exquisite Bedroom Suite. Note the beautiful proportions and unusual design of the French vanity—as illustrated. Massive chest. Full-size bed. Roomy dresser with plate glass quality mirror.



4 Popular Refrigerators at May-Stern's

(1)—Top-icing model of heavy oak with galvanized steel lining . . **$11.45**

(2)—Ice Chest of oak with steel lining and removable shelves **$9.95**

(3)—Thoroughly sanitary Refrigerator of porcelain with guaranteed cork insulation **$37.50**

(4)—Side-icing Model with 3 doors. Steel lining at . . **$19.45**



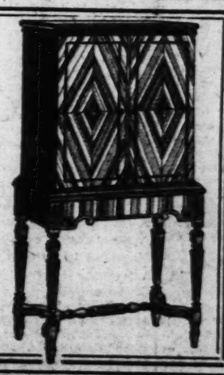
Now! New 1929
MAJESTIC
Electric Radios
SHARPLY REDUCED

There is no excuse for you now to hesitate one single day over your choice of a new Radio. This big price cut—plus our liberal credit terms—places the supreme Majestic within the reach of every purse. Come in at once and get yours. Our quantity is Limited.

MODEL 71 **$129.50** *Complete* *No Interest*

MODEL 72 **$144.50** *Complete* *No Extras*

Guaranteed Service





This Dining-Room Suite of genuine walnut over hardwoods combines beauty of design with solid, durable construction. Roomy china cabinet. 54-inch buffet. Extension table. Host chair and 5 side chairs.

PART SIX.

Eleven Noted Artists Will Be Heard on KSD Tonight

All to Take Part in Atwater Kent Program Which Will Occupy an Hour and a Half—Another Concert of Great Music by Chicago Orchestra.

A gala Atwater Kent concert with 11 soloists, the first of a series of Sunday afternoon operatic concerts by the Continentals, and another broadcast by the Chicago Symphony Orchestra, will be features of today's NBC programs to be broadcast over KSD. The Atwater Kent concert is to begin at 2:45, half an hour earlier than usual, and continue until 3:15 o'clock.

The list of soloists for this Atwater Kent broadcast, which will close the winter series, reads like a liberal excerpt from radio's "Who's Who." For it includes Louise Homer, contralto of opera and concert fame; Marie Kurenko, the Russian coloratura soprano, whose singing is always a delight for its intelligence as well as vocal beauty and technique; Kathryn Meisle, operatic contralto; Nina Morgana, another opera singer; William Simmons, baritone; Tossia Seidel, internationally known violinist; Reinald Werrenrath, probably best known of American baritones; Allen McQuhae, known to every radio listener; Arthur Hackett, tenor, and Agnes Davis, soprano, and Hazel Arth, mezzo-soprano, winners of the 1927 and 1928 national auditions conducted by the Atwater Kent Foundation. In addition, the Atwent Kent Quartet—Victor Edmunds and George Basely, tenors; Erwyn Mutch, baritone, and James Davies, basso—are on the program.

With Cesare Sodero as director, the Continentals concert, beginning at 4 o'clock, will bring a large orchestra and these soloists: Astrid Fjelde, soprano; Grace Leslie, contralto; Frederick Baer, baritone; Judson House, tenor, and Mme. Nadia Cabrera Gainsborg, pianist. The program will be made up of operatic arias and excerpts for orchestra from operas. Mme. Gainsborg is to play the Piano Concerto in D-minor of MacDowell with orchestra.

KSD's broadcasting today will begin at 12:30 o'clock with the Three Harmont Sisters singing Negro spirituals.

At 12:45, there is to be a Bagby-Romilli Moments recital, with the Meister String Ensemble assisting.

Then there will be a break, while KFUO goes on the air, until 4 o'clock, when the following Continentals program will be broadcast:

Overture to "Herod" . . . . . Hadley
Orchestra
Lovely Arm I, from "Natoma" . . Herbert
Astrid Fjelde, soprano, with Orchestra
It Is So Strange, from "Shanewis" . . . . . Cadman
Tenor and Contralto with Orchestra
The Bear Is Here, Bianca, in My Heart, from "Milanea" . . . . . Hadley
Frederic Baer, baritone, with Orchestra
Concerto in D Minor . . . . . MacDowell
Mme. Gainsborg with Orchestra
Why Are My Universe, from "Aglala" . . . . . De Leone
Judson House, tenor, with Orchestra
Intermezzo from "Cleopatra's Night" . . . . . Hadley
Orchestra
The Song of Robin Woman, from "Shanewis" . . . . . Cadman
Grace Leslie, contralto, with Orchestra
Duet from "The Lights of St. Agnes" . . . . . Martin
Soprano and Baritone with Orchestra
Prelude to Act II from "Cyrano" . . . . . Damrosch
Music by Thomas, Rimsky-Korsakoff, Mendelssohn, Schubert.

Continued on Page 10.

ALL THESE AR



ST. LOUIS POST-DISPATCH

AUTOS AVIATION RADIO

PART SIX. ST. LOUIS, SUNDAY MORNING, MAY 5, 1929. PAGES 1—20.

Eleven Noted Artists Will Be Heard on KSD Tonight

All to Take Part in Atwater Kent Program Which Will Occupy an Hour and a Half—Another Concert of Great Music by Chicago Orchestra.

A gala Atwater Kent concert with 11 soloists, the first of a series of Sunday afternoon operatic concerts by the Continentals, and another broadcast by the Chicago Symphony Orchestra, will be features of today's NBC programs to be broadcast over KSD. The Atwater Kent concert is to begin at 6:45, half an hour earlier than usual, and continue until 8:15 o'clock.

The list of soloists for this Atwater Kent broadcast, which will close the winter series, reads like a liberal excerpt from radio's "Who's Who." For it includes Louise Homer, contralto of opera and concert fame; Marie Kurenko, the Russian coloratura soprano, whose singing is always a delight for its intelligence as well as vocal beauty and technique; Kathryn Meisle, operatic contralto; Nina Morgana, another opera singer; William Simmons, baritone; Toscha Seidel, internationally known violinist; Reinald Werrenrath, probably best known of American baritones; Allen McQuhae, known to every radio listener; Arthur Hackett, tenor, and Agnes Davis, soprano, and Hazel Arth, mezzo-soprano, winners of the 1927 and 1928 national auditions conducted by the Atwater Kent Foundation. In addition, the Atwent Kent Quartet—Victor Edmunds and George Rasely, tenors; Erwyn Mutch, baritone, and James Davies, basso—are on the program.

With Cesare Sodero as director, the Continentals concert, beginning at 4 o'clock, will bring a large orchestra and these soloists: Astrid Fjelde, soprano; Grace Leslie, contralto; Frederick Baer, baritone; Judson House, tenor, and Mme. Lolita Cabrera Gainsborg, pianist. The program will be made up of operatic arias and excerpts for orchestra from operas. Mme. Gainsborg is to play the Piano Concerto in D-minor of MacDowell with orchestra.

KSD's broadcasting today will begin at 12:30 o'clock with the Three Harmont Sisters singing Negro spirituals.

At 12:45, there is to be a Bagby-Ramilli Moments recital, with the Bagby String Ensemble assisting.

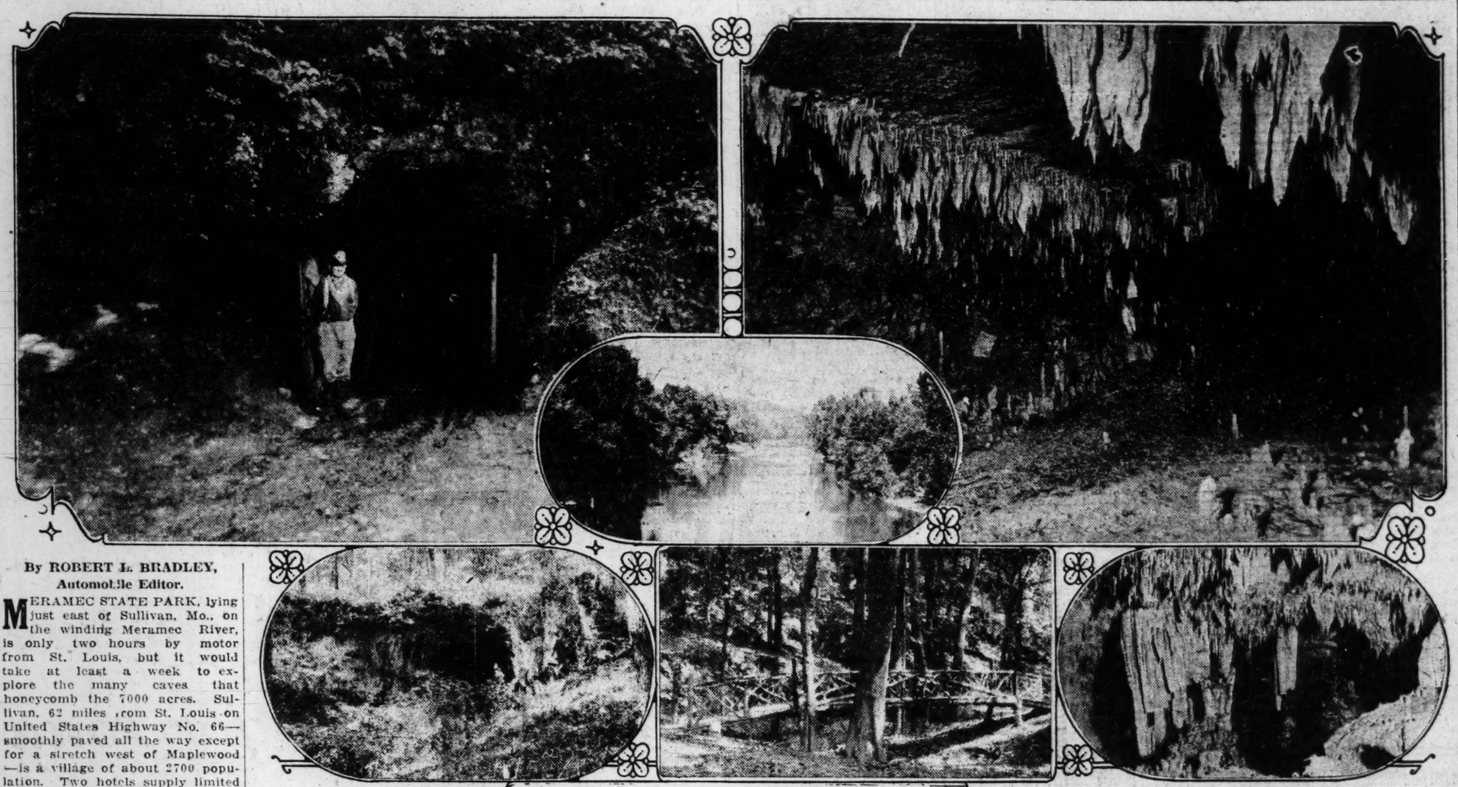
Then there will be a break, while KFUO goes on the air, until 4 o'clock, when the following Continentals program will be broadcast:

Overture to "Herod" ..... Hadley
Orchestra
Lovely Am I, from "Naioma" ... Herbert
Astrid Fjelde, soprano, with Orchestra
It Is So Strange, from "Shanewis" ... Cadman
Tenor and Contralto with Orchestra
The Scar Is Here, Bianca, in My Heart, from "Bianca" ..... Hadley
Frederic Baer, baritone, with Orchestra
Concerto in D Minor ..... MacDowell
Mme. Gainsborg with Orchestra
Ye Are My Universe, from "Alcala" ..... De Leone
Judson House, tenor, with Orchestra
Serenezo from "Cleopatra's Night" ... Hadley
Orchestra
The Song of Robin Woman, from "Shanewis" ..... Cadman
Grace Leslie, contralto, with Orchestra
Duet from "The Light of St. Agnes" ... Harling
Soprano and Baritone with Orchestra
Prelude to Act II from "Cyrano"— ... Damrosch

Music by Thomas, Rimsky-Korsakoff, Mendelssohn, Schubert.

Continued on Page 16.

SOME OF SCENES ON ONE-DAY JAUNT TO SULLIVAN, MO., AND MERAMEC STATE PARK



By ROBERT L. BRADLEY,
Automobile Editor.

MERAMEC STATE PARK, lying just east of Sullivan, Mo., on the winding Meramec River, is only two hours by motor from St. Louis, but it would take at least a week to explore the many caves that honeycomb the 7000 acres. Sullivan, 62 miles from St. Louis on United States Highway No. 66—smoothly paved all the way except for a stretch west of Maplewood—is a village of about 2700 population. Two hotels supply limited over-night accommodations and excellent food.

The west half of the park is traversed by a series of dirt roads which, though passable, are none too good when wet; the east half is used as a game refuge and automobile traffic is not encouraged.

Of the 13 caves, the largest is Bear Cave. In 1868 Gov. Fletcher gave his inaugural ball in the next biggest, Fisher's Cave. Guests used to the polished ballroom floors of Jefferson City and to the luxuries of previous inaugural affairs were somewhat put to it to dance on the rocky floor of the huge natural chamber and at the same time dodge the spring water that drips perpetually from cracks in the ceiling.

Farmers in the vicinity of Sullivan formerly used Sheep Cave, as the name suggests, as a corral for their flocks, but this practice has long since been discontinued. Bits of Indian pottery, so abundant in years past, are still occasionally found.

A number of mushroom beds have been laid out in Mushroom Cave, privately leased from the State. In the damp, hot-house atmosphere of the cave, the mushrooms spring up over night.

Mushroom Cave and Onyx Cave are the most picturesque, with walls and ceilings covered with stalactites from whose constant liquid dripping have sprung thousands of queer shaped stalagmites. Walker Cave, small but pretty, and Wildcat Cave, once used as a den by these animals, are popular with park visitors.

The State furnishes a supply of firewood at several points for campers. Picnic tables and benches are set up and fresh, cold drinking water is obtainable from nearby spring-pumps.

A "registry" located a few hundred feet inside the park entrance furnishes cards that each group of visitors is asked to fill out, giving names, addresses and make of car. The latter information is sought in order to determine the class of people who go to the park. The theory is that the higher priced the machine, the better the class of people.

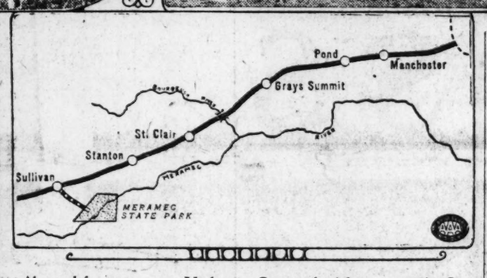
State officials say that representative persons make the park their week-end habitat.

For those statistically inclined, it might be noted that the refuge across the river teems with wild life—300 pheasants, 100 turkeys, 62 deer and a larger number of quail. Efforts are made to keep the public out of the refuge as much as possible, so that the game will not be frightened, and may pursue their way unmolested. Even "camera hunting" is discouraged.

About 17 miles southwest of Sullivan, on the Leasburg cutoff from Highway No. 66, is Onandago Cave, one of the largest in that vicinity. The first 1000 yards from the entrance must be made by boat, as the water is too high for wading. Highway 66 is taken to a point just below Leasburg, where a conspicuous sign at the left of the road marks the beginning of the county road.

In Meramec Park the natural scenery has been enhanced by construction of rustic foot bridges. A log archway frames the park entrance, on which is lettered the information that the park is entirely maintained with funds of the State Game and Fish Department, obtained from sale of hunting and fishing licenses. Bass and goggle-eyed perch abound in the stream.

For a two-hour hike, Mushroom Cave is ideal. It might be mentioned that hip boots, or at least knee boots, should be worn, as the ground is very muddy and ordinary high shoes are not high enough. Part of the way, the ceiling is so low that a half crouching position must be maintained, with one eye on the footing and another on the protuberations from the roof. The stalactites were found to be harder than the human head!



Above, left, entrance to Mushroom Cave and, right, a room in Onyx Cave with the Meramec River, inset. Below, left, entrance to Sheep Cave, a rustic foot bridge and a view of the formations in Mushroom Cave.

A gasoline or carbide lamp should be taken, as candles blow out too easily. If the hiker is a camera enthusiast, he will have a chance to experiment with flashlights. Tripods are essential for this kind of picture-taking.

To a geologist, the peculiar rock formations would tell a graphic story. The layman is impressed with the various shapes the rocks have assumed through the ages and with the grotesque contrasts. For instance, a strip of onyx may be polished to a high finish, by the constant beat of a trickle of water, while the section next to it may still be dull and lifeless, covered with ugly, ghostly appearing growths.

The "cathedral" room in Mushroom Cave is particularly beautiful, with its onyx spires tapering to the ceiling and its altar-like rock formations.

As with most one-day trips, that to Sullivan and Meramec State Park should be commenced early in the morning, to allow sufficient time in which to enjoy things once the destination is reached.

Too rapid travel brings weariness even before the peak of the day. Campers, of course, might easily motor to the park Saturday afternoons and have camp pitched well before nightfall.

Travel Bureau Has Many Maps For Motorists

THE Post-Dispatch Resort and Travel Bureau is able to supply motorists with road information, through a variety of maps and from other sources. A 50-page auto trails atlas sells for 50 cents and 60 cents, mailed.

Maps of St. Louis and vicinity sell for 20 cents at the Post-Dispatch and 24 cents, mailed. Individual State maps cost 10 and 12 cents, City guides are priced at 25 and 30 cents, while a map of the St. Louis street system sells for 40 and 45 cents.

45 DRIVERS ENTERED FOR 500-MILE RACE

Special to the Post-Dispatch.

INDIANAPOLIS, Ind., May 4.—Management of the Speedway Association announces that 45 cars were entered for the 1929 500-mile racing classic on May 30 at midnight last Tuesday, when the entry lists closed. This is more than have been entered since the war.

There is a slight possibility that one or two more machines may be entered, this being contingent on whether mailed filing notices bear a postmark previous to the closing time.

Late among the entries was an English race car, the Thompson Valve Special, which will be driven by a Frenchman, Jules Moriceau, making the third foreigner to nominate himself for the international classic.

There will be six Duesenbergs of Indianapolis origin, three composing a factory entry and the remainder individual entries, including one by Tommy Milton, only two-time winner of the Indianapolis race, who has not yet named a driver, but who indicates that he will not come from retirement. Milton is preparing a Detroit Special, which Cliff Durant, multi-millionaire patron of the speed sport, will pilot in the coming classic.

Louis Chiron, European champion, a Frenchman who will pilot a French de Lage; Gianfranco Comotti, an Italian who will be at the wheel of a French Talbot and Jules Moriceau, a Frenchman who will drive an English car, form the

Continued on Page 10.

ROADS GOOD IN MISSOURI AND ILLINOIS

Improved roads of Missouri and Illinois are in generally good condition, it is reported by the Automobile Club of Missouri. Dirt roads, however, are in poor condition because of the recent rain and the unprecedented May snow. Gravel highways maintained by the State are smooth.

Only a few detours on the major roads radiating from St. Louis are in use at present and these are readily passable. One of them is in East St. Louis and vicinity because of high water over U. S. Highway No. 40.

Many St. Louis club women are planning to drive to Hannibal, Mo., on U. S. Highway No. 61 this week for a convention of the Missouri Federation of Women's Clubs. This route is in good condition and the drive of about 120 miles will require about four hours. The gravel in Lincoln County on this road is in acceptable repair and the short stretches of unpaved road on either side of Bowling Green are all right. Between Canton, Mo., which is north of Hannibal, and Keokuk, Ia., No. 61 is closed because of high water, and the State has provided a 20-mile dirt detour which is hard to negotiate. Through traffic is advised to circle through Illinois.

South of St. Louis No. 61 was blocked on Thursday by poles blown down in a storm but it has been reopened. The narrow, graveled detour between Jackson and Cape Girardeau, Mo., is in fair condition but the 11-mile dirt detour

Continued on Page 9.

Ford Leads Chevrolet in April Auto Production

Factory Reports Indicate Record Output — Cadillac Shipments Grow—Hudson-Essex Making 1900 Cars Daily—Chrysler Sets New Mark.

By a Special Correspondent of the Post-Dispatch.

DETROIT, Mich., May 4.—With no slackening in production of motor cars at the various plants in the Detroit district and throughout the United States, reports from a majority of the factories indicate that a new monthly output record was made in April, although complete figures are not yet available.

In April Ford produced approximately 8100 cars a day, exceeding any previous monthly figure for Model A cars. Next came Chevrolet, which produced more than 150,000 machines in April, the 16 plants of the company turning out units at the rate of 6500 a day.

Graham-Paige is on a basis of 500 cars a day, the output last month being 11,550 cars for a total thus far in 1929 of 36,834. The factory reported today it has orders on hand for 13,500 cars for May delivery. It has added 220 new dealers in the last 30 days.

Shipments of Cadillac and La Salle cars totaled 4206, an increase of more than 15 per cent over the shipments made in April, 1928. Total shipments for the first four months this year were 14,119. This was considerably larger than the first four months last year.

Hudson-Essex is producing cars at the rate of 1900 a day, which means that a new car is coming off the assembly line every 16 seconds.

Figures on Dodge, De Soto, Chrysler and other cars made in Detroit are not available, but reliable information has been received to the effect that new records will be set up.

Reo Motor Car Co. of Lansing, Mich, reports shipment of 5716 cars in April, almost equally divided between pleasure cars and "speed wagons." This compares with 5277 last April.

Buick, at Flint, Mich., is expected to announce excellent figures for April, as are Oldsmobile and Durant at Lansing and Oakland-Pontiac at Pontiac.

Buick is getting ready to announce its new car, the Marquette, which, it is reported, will be in a lower price class than the Buick, and which is said to be a fine performing automobile.

Automobile experts in this city are watching the present month closely. They are of the opinion that this month will be an index of just what may be expected in the motor car business for the balance of the year. If the public continues to buy at the high rate that it did during January, February, March and April it will mean that this demand will undoubtedly continue throughout the year.

Reports reaching here are to the effect that it will be impossible for the country to absorb 6,000,000 or 7,000,000 cars. This is readily admitted. However, it is possible that the country will absorb better than 5,000,000 cars.

More ancient cars will be scrapped during 1929 than was the case in 1928, because surveys show that people were holding their old automobiles. These cars must be disposed of this year, as it will

Continued on Page 4.

ALL THESE ARTISTS SCHEDULED TO TAKE PART IN A SINGLE GALA CONCERT OVER KSD TONIGHT



Lincoln Salon A Noteworthy Contribution

Splendid Showing of Custom Built Cars and Precision Tools at Hotel Chase.

By THE AUTOMOBILE EDITOR.

Fifteen Lincoln custom-built automobiles and a Ford town car, in a salon showing at the Chase Hotel last week, were viewed by a large number of persons who look for the best of material, workmanship, looks and comfort in their motor cars.

Originally scheduled to close last night, the salon will be continued through Tuesday evening.

It was undoubtedly one of the most pretentious displays of its kind St. Louis has seen for a long time. Factory representatives who travel with the exhibit around the country stated their net value was about $250,000. Sets of Johansson precision gauges, mostly used in fashioning factory gauges for Lincoln, but one of which, in the Bureau of Standards at Washington, is used to check all other gauges, are fabulously valuable.

John Deaton of the Lincoln division of the Ford Motor Co., under whose auspices the salon was held, asserted the master set alone is insured at $25,000 and would take a year and a half of Johansson's time—at $100,000 a year — to duplicate.

A sedan by Willoughy was similar to the one which formerly carried President Coolidge and which President Hoover now phones for when he desires to motor. It was not, however, the highest priced. The LeBaron cabriolet retails at $7542, St. Louis. The lower body is in nimbus gray, the upper in blue rock gray, with serapi gray trimming. Upholstery is by Laidlaw.

The "cheapest" machine was a sport phaeton by Locke, priced at $4787, St. Louis. In color it was sea fog gray and ocean blue, with painted wire wheels and mirror-scopes.

It is related that Ford imported a cloth weaving machine from England along with its operator to make upholstery for Lincolns.

Only five of the Brunn convertible coupes have been built. One was shown. Colored in moraine and cottage brown, the striping was pastel.

The comparitively lowly Ford town car, a trifle awed by the splendor of its companions, was inconspicuously located. The chauffeur's seat was set off from the rear compartment. The car was painted a mulberry maroon and bore trunk rack and fender wells just like its grownup cousins.

Features of some of the Lincolns were the moveable front seats, trick emergency seats that snap back out of the front seat frame at a touch, the convertible arrangements that changed a fully inclosed "high hat" vehicle into a trig, sport car open all around, and the beautiful color combinations.

The machines should be seen to be appreciated fully. Brodhead Co., 3333 Washington boulevard, and the Ford factory branch at Sarah street and Laclede avenue, have many custom models at their showrooms.

To return to the gauges, they were built by C. E. Johansson who for 32 years worked with steel, 15 of which were spent tinkering with an inch-long steel block. At present, Johansson is in Sweden taking a rest. Workmen must have 15 years' experience under him before they are trusted to work on the more precise gauging tools, it is said.

Thickness of the master set varies one-millionth part of an inch, which is 3000ths of the thickness of a human hair. Giving a hair test, Deaton plucked one of his own and placed it in a gauge into which he first inserted one steel block and then another. The block that was three-one thousandths of an inch thicker than the other had to be forced in, breaking the hair in half, while the other fitted easily.

With the air of one who says, "There is nothing up my sleeves, gentlemen," Deaton put the gauges through their paces. A one-inch block fitted snugly into a gauge, being held tightly, but the weight of another which was five-one thousandths inch thinner, caused it to fall out.

Temperature in which the set is kept is maintained at 68 degrees Fahrenheit. Otherwise, the polished, specially treated steel would expand and contract and, therefore, vary in thickness, which, to Lincoln builders, apparently would border on the catastrophic.

Deaton placed two steel blocks together. They rested so tightly against each other that it would have taken 220 pounds of pressure to pull them straight apart, he said.

The salon included an open motor in operation, a chassis six years old, to which have been added every improvement made since (parts are interchangeable) and a body which was neither painted nor finished. The latter revealed the bronze castings and uprights, the 14-gauge aluminum (referring to thickness) and the sturdy structure. More than 700 hand-set screws hold the parts of one body together.

Fittings inside were of chromium-plated German silver.

Hudson-Frampton Opens New Display and Sales Rooms



Interior view shows arrangement of Hudson and Essex cars.

Truck Sales Up

Net sales of Yellow Truck and Coach Manufacturing Co. for the quarter ended March 31, 1929, were $12,921,999. Net profit before provision for depreciation was $349,866 and after provision for depreciation was $58,852.

Delmar-Taylor Hudson Branch Is Remodeled

New and Used Cars Are Shown—Sliding Front Section a Feature.

A new showroom and sales office has been opened by the Hudson-Frampton Motor Car Co. at its branch quarters, 4525-29 Delmar boulevard, which have been enlarged and remodeled, R. C. Frampton, president, announces.

The quarters now occupy frontage of 125 feet in front of the company's service station near Taylor avenue. Full plate glass windows reaching from transom sills to the level of the new tarraza floor. The floor space extends back 45 feet from the sidewalk.

An electrically operated 25-foot store front may be lifted and lowered for passage of cars or for open displays in mild weather. The entire center section of the building is exposed when the sliding section is raised.

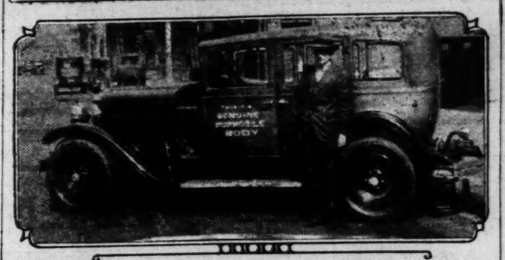
The moveable section is the first to be installed in St. Louis and perhaps in the entire country, according to Frampton, and may be widely copied.

Both new and used cars will be featured in the new showrooms, under personal direction of F. J. Prendergast, retail sales manager. W. H. Bryant will supervise used car activities at this location.

Try to Do Without It.

Just how important an adjunct to safety is the horn is never clear until one tries to drive through traffic with the warning device out of commission. Its usual maladies are easily prevented.

Hupmobile Century Six Body Is Shown



The exhibition Hupmobile which is being displayed at all dealer points in Missouri and Illinois by the Weber Implement and Automobile Co., distributer. James A. Flynn, in charge of the exhibition, is shown.

An unusual educational campaign is being conducted by the Weber Implement and Automobile Co., Hupmobile distributors in the St. Louis district. In each dealer's showrooms throughout Missouri and Illinois a Hupmobile Century six chassis equipped with a cutaway body, revealing construction details, is being exhibited.

The left side of the body has not been finished, exposing the raw metal, while the right side is completely finished and the back shows each progressive stage in applying the lacquer finish from the metal to the final polish.

Hupmobile bodies are of the steel and wood composite construction and all wood parts are of hard maple or oak, well seasoned. All joints are well mortised and screwed together and such members as are under heavy strains are joined together so that the grain of the woods are placed in opposition so that unusual strength is obtained.

No lapped metal joints are used in the body shell, all sheets being joined by welding, which not only adds strength, but keeps out water and at the same time produces a more beautiful job.

This car to date has been displayed at Alton, Wood River, East St. Louis, Edwardsville, Charleston, Mattoon, Effingham, Robinson and Marshall, and at present is being shown at the opening of the Cole County Motor Co.'s new quarters in Jefferson City.

Attracting attention in every place it has been placed on view, more than 5000 persons are estimated to have inspected it.

The exhibit is in charge of James A. Flynn, connected with the Weber company for more than 20 years.

Keep Pump in Place.

There are many "free air" signs but numerous as they are the wise motorist will not leave the hand pump at home on the long trip.

Bus Has Changed Rural Educ...

Special to the Post-Dispatch.

WASHINGTON, May 4.—...motor bus has virtually ...ized rural education and ... 1,250,000 school children ... upon 40,875 school ... transportation to school ... aaccording to preliminary ... of "Bus Facts," annual ... of the National Motor Bus ... of the American Automobile ... ciation.

The A. A. A. Bus Division ... out that a total of 15,939 ... now uses busses, which ... 370 miles of route daily, ... prise 44 per cent of the ... busses used throughout the ... try.

On to Buffalo.

Approximately 100,000 ... vehicles daily enter or leave ... falo, N. Y., over 18 radial ... ways.

SPARE TIRE FENDER ...
Installed on any make of ...
Auto Trunks and ...
—a complete line, large ... range
CHROME Cowl Bands and ... ing Lights for practically all ...
WIND BREAKERS for ... open and closed cars
DUCO REFINISHING
Style Show Colors
Automobile Collision Damages Repaired
Seat Covers—Custom Tailored
Spring Covers for All Makes of Cars
F. S. WIEMEYER Co., Inc.
2625-27 Locust—JEfferson ...
Houdaille-Stromberg Sales & Service

At St. Louis Ai...

IT NOW appears that work on the major improvements at Lambert-St. Louis Field will not start until well into the summer, although authority for the work has been obtained from the Board of Aldermen and the money is available.

The building of runways and the diversion or covering of Cold Water Creek, which bisects the field, should be started as soon as possible if the resultant facilities are to be available during the period of intensive flying this summer. The necessity of harnessing Cold Water Creek, a stream with the proclivities of the River des Peres, was demonstrated following the rain and snow storm last Thursday. The creek overflowed onto the flying field to a width of several hundred feet and on receding left an area of marsh land. A landing in the marshy section would undoubtedly result in a spill.

The most important work so far accomplished by the city has been the installation of a temporary lighting system for night landings. A clean-up program has been carried on, including the removal of trees that are flying hazards, and old and unsightly structures. No effort has been made to get the more important work started and no equipment is on hand for leveling and filling rough places in the landing area, an important matter in the absence of runways.

"Louie's Place" to Be Razed.

The clean-up program at Lambert Field will claim a landmark known to many famous pilots, "Louie's Place," the airport lunchroom, where Col. Lindbergh ate his meals when employed here, is to be wrecked. Louie de Hatre, the proprietor, will move to more pretentious quarters very shortly.

"He's down at Louie's." This answer, made in response to queries by persons seeking attaches of the field, has long been familiar at the airport. Many men who have accomplished big things in aviation have sat through a rainy afternoon at Louie's, "talking shop."

In the near future, "Louie's" will occupy part of the National Guard clubhouse, which is being moved from its present location to a point behind the building line of hangars on the west side of the field. Louie says he is going in for white-topped tables, wall paper and other refinements demanded by progress.

6700 Pounds of Mail in April.

St. Louis-Chicago air mail planes carried 6700 pounds of mail during April. Pilots flew 15,630 miles over the route during the month.

Omaha Line in Operation.

The new St. Louis-Kansas City-Omaha mail and passenger line got under way with a flourish Wednesday. The line connects with the transcontinental route at Omaha, and St. Louis mail is scheduled to arrive on the Pacific Coast 23 hours after the take-off here. The pilots on the route, Charles Roush, Walter Hunter and Francis Rust, have been fighting bad weather from the start, but are getting through.

Familiar Faces Gone.

The physical changes at Lambert-St. Louis Field have been accompanied recently by the passing of several familiar figures. "Scotty," who had been field manager since 1923, left last week for the Pacific Coast, where he is to become transport pilot for a passenger concern; "Boots" Dempsey, whose brightly painted automobiles, unique scarf pins and daring stunts in the air made him an institution, has taken charge of a private airport at Champaign, Ill.; "Chris" Christopher and Herb Koch, veteran office employes of the Robertson Aircraft Corporation, have also departed for other positions. Other familiar faces are missing, or are seen infrequently. "Boots" Dempsey's departure resulted from a decision by Oscar Johnson Jr., wealthy flying enthusiast who employed "Boots" as his personal pilot, to sell his ship. Johnson is in New York studying music.

Kutterer Goes to Oklahoma.

Illustrating the opportunities available in commercial aviation is the case of Ray Kutterer, 6163 Victoria avenue, a graduate of the Robertson Flying School, who departed last week for Oklahoma City, where he will manage the Braniff Flying School. Kutterer, following his graduation, became an instructor in the Robertson school. The Braniff institution is a subsidiary of the Universal Aviation Corporation, with which the Robertson school is also affiliated.

Students From 13 Countries.

With the enrollment of a student from Colombia, South America, last week, Parks Air College now has students from 13 foreign countries and possessions, including China, Spain and Russia.

New Offices Opened.

Transcontinental Air Transport and Curtiss Flying Service have opened a suite of offices on the eleventh floor, Syndicate Trust Building. Carl Bates is local representative for Curtiss Flying Service. Transcontinental forces here are in charge of Joseph V. Magee.

Phil Love Speaks at Kansas City.

Phil I. Love flew to Kansas City Wednesday to address a meeting of civic organizations on airports.

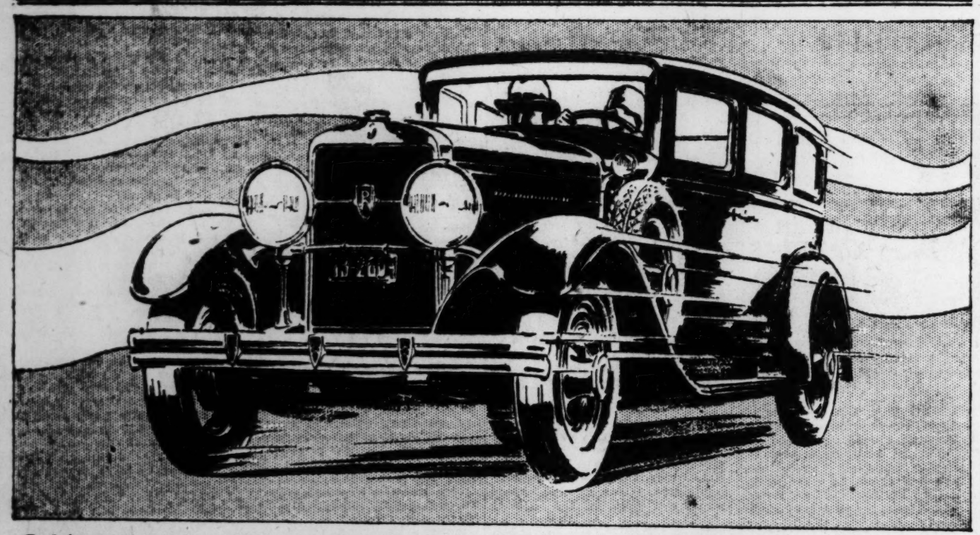
To Exhibit Airplanes.

Eleven airplane manufacturers so far have arranged to have exhibits at the Third National Aeronautic Meeting, to be held here the latter part of the month. More than 50 aircraft companies will be represented at the exhibition, it is expected.

Plane in Hotel Lobby.

Sam Lambert has a Monocoupe on display in the lobby of Hotel Chase to stimulate interest in the Aircraft Show, which will be held

PEERLESS



SMOOTH FROM 1 TO 80 MILES AN HOUR

THE STRAIGHT EIGHT-125
$2195

A few of the features of the new Straight Eight-125

A big car—wheelbase 130 and 138 inches.

Easy to handle—Ross cam and lever steering; Internal expanding hydraulic 4-wheel brakes.

Luxurious riding ease—Long, flexible springs; Lovejoy hydraulic shock absorbers; Deep, thickly-cushioned seats.

Tremendous power—Bore 3 1/4 inches; stroke 4 1/4 inches; Duplex carburetor; Lanchester vibration dampener.

The "No-back"—This remarkable safety device automatically prevents back rolling on hills.

Strikingly beautiful—Long, sweeping fenders; Chromium plate; Colorful finish in enduring lacquer; Graceful low lines, Five disc wheels standard.

Complete equipment—Everything you need or want.

Price—$2195 and up
(*All prices at factory*)

A New Straight Eight that Challenges the World

LAST WEEK we announced this new Straight Eight-125. Its enthusiastic reception justified the full year Peerless engineers spent in perfecting this remarkable automobile.

It has come through the stiffest tests with flying colors—smooth from 1 to 80 miles an hour, on any kind of roads you'll ever strike. Test it yourself and you'll find—

Power—as much as you'll ever have to use and then some.

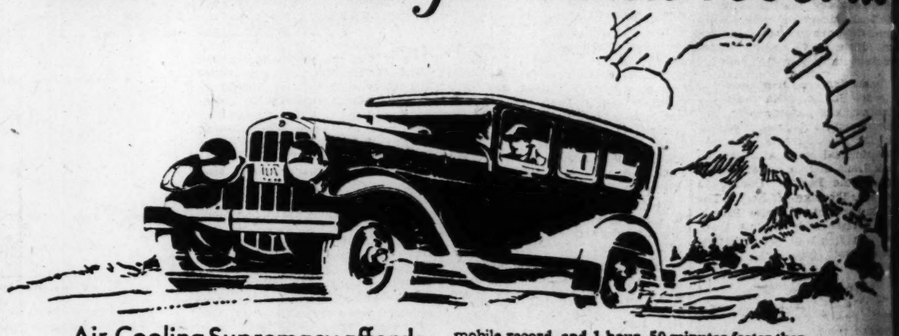
Speed—80 miles an hour and then some—if your nerve holds out.

Beauty—the year's most striking achievement—color, sparkle, distinction in every line—rich—stylish. comfortable.

No matter how costly a car you are driving, by all means test out this amazing new Peerless.

DeLuxe Automobile Co.,
3107-11 Locust Blvd., St. Louis, Mo.
Phil H. Brockman, Pres.
DEALERS—INVESTIGATE PEERLESS FRANCHISE

FRANKLIN *captures America's major road records*



Air-Cooling Supremacy affords performance with the thrilling AIRPLANE FEEL

COAST-TO-COAST SPEED RECORD . . .
From Los Angeles to New York to Los Angeles—6692 miles in 157 hours, 23 minutes—breaking previous records by 10 hours, 36 minutes.

NEW YORK TO CHICAGO SPEED RECORD
Cannon Ball Baker made this amazing 840-mile run in 18 hours, 59-1/2 minutes, beating the previous record by 7 hours, 50-1/2 minutes. 20 hours are required by the fastest limited train to travel between these two metropolitan cities.

MT. WASHINGTON RECORD CLIMB . .
To the summit of America's steepest accessible mountain in 14 minutes, 49-3/5 seconds—breaking previous records by 2 minutes, 10-2/5 seconds.

MT. MITCHELL RECORDS . . . . .
A stock Franklin Sedan now holds the record to the top of Mt. Mitchell—highest peak east of the Rockies—and the round-trip, also the double round-trip records.

NEW YORK TO MIAMI SPEED RECORD .
Cannon Ball Baker drove the 1541 miles faster by 7 hours, 57 minutes than the previous automobile record, and 1 hour, 50 minutes faster than the Miamian Limited—fastest train of the Florida East Coast System.

DESERT DERBY SPEED RECORD . . .
From Los Angeles to Phoenix and return—892 miles through torrid desert and snow-capped mountains—in 17 hours, 47 minutes. Shattering previous records by 1 hour, 11 minutes and beating fast trains by 4 hours, 43 minutes.

LOOKOUT MOUNTAIN RECORD CLIMB .
46% steeper than Pike's Peak, yet driven in a stock Franklin in 10 minutes, 59 seconds! The average of 40.8 miles per hour is 4.6 miles per hour faster than the previous record.

DALLAS TO EL PASO SPEED RECORD
In an amazing run a stock Franklin flashed between these two cities—687 miles—in 12 hours, 54 minutes. This is an astonishing average of 53-1/4 miles an hour and beats the previous record by 1 hour, 44 minutes.

. . . .

WHILE these are startling records, those who have driven the new Franklin understand why it is logical for Franklin to hold them. Everything about the Franklin—from its surging power and *quiet*, fast second gear to its effortless control and relaxed riding comfort—leads you to new motoring enjoyment and a feeling comparable to *piloting an airplane*.

AIR-COOLING MADE THESE POSSIBLE!

The One Thirty, $2180; the One Thirty-Five, $2485; the One Thirty-Seven, $2775—Sedan Prices at Factory

FRANKLIN

FRANKLIN MOTOR CAR COMPANY
A. E. SPIELBERG, Pres.
3947-73 Lindell Boul., ST. LOUIS, MO. Lindell 6785

Other Franklin Dealers in This Vicinity

Quincy—W. Russell Lierle
Hannibal—Messrs. Barrett & Foley
Jacksonville—Franklin Sales Company
Decatur—F. T. Wickoff
Ironton—J. R. Baldwin
Bloomington—Franklin-Neff Motor Sales Co.
Peoria—Malcham-Franklin Company
Kansas City—Franklin-Williams Motor Co.
Springfield, Mo.—Franklin-Proctor Company
Evansville—Schnake Motor Company
Vincennes—D. D. Aldrich
Centralia—Sharp & Bauer
Springfield—Illini Motor Company

Bus Has Changed Rural Educatio

Special to the Post-Dispatch.

WASHINGTON, May 4.—The motor bus has virtually revolutionized rural education and more than 1,250,000 school children depend upon 40,875 school busses for transportation to school each day, aaccording to preliminary figures of "Bus Facts," annual publication of the National Motor Bus Division of the American Automobile Association.

The A. A. A. Bus Division points out that a total of 15,930 schools now uses busses, which cover 410,370 miles of route daily, and comprise 44 per cent of the total motor busses used throughout the country.

On to Buffalo.

Approximately 100,000 motor vehicles daily enter or leave Buffalo, N. Y., over 18 radial highways.

SPARE TIRE FENDER WELLS
Installed on any make of car
Auto Trunks and Racks
—a complete line, large price range
CHROME Cowl Bands and Parking Lights for practically all cars
WIND BREAKERS For both open and closed cars
DUCO REFINISHING
Style Show Colors
Automobile Collision Damages Repaired
Seat Covers—Custom Tailored
Spring Covers for All Makes of Cars
F. S. WIEMEYER Co., Inc.
2625-27 Locust—JEfferson 2664
Houdaille-Stromberg Sales & Service

At St. Louis Air Fields

IT NOW appears that work on the major improvements at Lambert-St. Louis Field will not start until well into the summer, although authority for the work has been obtained from the Board of Aldermen and the money is available.

The building of runways and the diversion or covering of Cold Water Creek, which bisects the field, should be started as soon as possible if the resultant facilities are to be available during the period of extensive flying this summer. The necessity of harnessing Cold Water Creek, a stream with the proclivities of the River des Peres, was demonstrated following the rain and snow storm last Thursday. The creek overflowed onto the flying field to a width of several hundred feet and on receding left an area of marsh land. A landing in the marshy section would undoubtedly result in a spill.

The most important work so far accomplished by the city has been the installation of a temporary lighting system for night landings. A clean-up program has been carried on, including the removal of trees that are flying hazards, and old and unsightly structures. No effort has been made to get the more important work started and no equipment is on hand for leveling and filling rough places in the landing area, an important matter in the absence of runways.

"Louie's Place" to Be Razed.

The clean-up program at Lambert Field will claim a landmark known to many famous pilots. "Louie's Place," the airport lunchroom, where Col. Lindbergh ate his meals when employed here, is to be wrecked. Louie de Hatre, the proprietor, will move to more pretentious quarters very shortly.

"He's down at Louie's." This answer, made in response to queries by persons seeking attaches of the field, has long been familiar at the airport. Many men who have accomplished big things in aviation have sat through a rainy afternoon at Louie's, "talking shop."

In the near future, "Louie's" will occupy part of the National Guard clubhouse, which is being moved from its present location to a point behind the building line of hangars on the west side of the field. Louie says he is going in for white-topped tables, wall paper and other refinements demanded by progress.

6700 Pounds of Mail in April.

St. Louis-Chicago air mail planes carried 6700 pounds of mail during April. Pilots flew 15,630 miles over the route during the month.

Omaha Line in Operation.

The new St. Louis-Kansas City-Omaha mail and passenger line got under way with a flourish Wednesday. The line connects with the transcontinental route at Omaha, and St. Louis mail is scheduled to arrive on the Pacific Coast 23 hours after the take-off here. The pilots on the route, Charles Roush, Walter Hunter and Francis Rust, have been fighting bad weather from the start, but are getting through.

Familiar Faces Gone.

The physical changes at Lambert-St. Louis Field have been accompanied recently by the passing of several familiar figures. "Scotty," who had been field manager since 1923, left last week for the Pacific Coast, where he is to become transport pilot for a passenger concern; "Boots" Dempsey, whose brightly painted automobiles, unique scarf pins and daring stunts in the air made him an institution, has taken charge of a private airport at Champaign, Ill.; "Chris" Christopher and Herb Koch, veteran office employes of the Robertson Aircraft Corporation, have also departed for other positions. Other familiar faces are missing, or are seen infrequently. "Boots" Dempsey's departure resulted from a decision by Oscar Johnson Jr., wealthy flying enthusiast who employed "Boots" as his personal pilot, to sell his ship. Johnson is in New York studying music.

Kutterer Goes to Oklahoma.

Illustrating the opportunities available in commercial aviation is the case of Ray Kutterer, 6163 Victoria avenue, a graduate of the Robertson Flying School, who departed last week for Oklahoma City, where he will manage the Braniff Flying School. Kutterer, following his graduation, became an instructor in the Robertson school. The Braniff institution is a subsidiary of the Universal Aviation Corporation, with which the Robertson school is also affiliated.

Students From 13 Countries.

With the enrollment of a student from Colombia, South America, last week, Parks Air College now has students from 13 foregin countries and possessions, including China, Spain and Russia.

New Offices Opened.

Transcontinental Air Transport and Curtiss Flying Service have opened a suite of offices on the eleventh floor, Syndicate Trust Building. Carl Bates is local representative for Curtiss Flying Service. Transcontinental forces here are in charge of Joseph V. Magee.

Phil Love Speaks at Kansas City.

Phil Love flew to Kansas City Wednesday to address a meeting of civic organizations on airports.

To Exhibit Airplanes.

Eleven airplane manufacturers so far have arranged to have exhibits at the Third National Aeronautic Meeting, to be held here the latter part of the month. More than 50 aircraft companies will be represented at the exhibition, it is expected.

Plane in Hotel Lobby.

Sam Lambert has a Monocoupe on display in the lobby of Hotel Chase to stimulate interest in the Aircraft Show, which will be held at the Coliseum the week of the aeronautic meeting.

On Way Home From China.

J. D. Livingston and Ralph Damon, officers of the Curtiss-Robertson Aircraft Co., were in New York last week for a conference of Curtiss Co. officials. Maj. William B. Robertson, president of the Curtiss-Robertson Co., is on his way home from China and is scheduled to reach St. Louis about May 20.

Lady Heath Arrives by Train.

Lady Mary Heath, English aviatrix, arrived here by train Wednesday after her plane was forced down by a storm at Effingham, Ill. She is on a business tour, demonstrating a light aircraft engine, which she has used on long-distance flights.

New Hangar Started.

Work on the first of three new hangars for the Von Hoffman Aircraft Co. at Lambert Field has started and the sites for the two other hangars have been staked

New Jorb for R. J. Rentz.

R. J. Rentz of Minneapolis, a World War flyer, has been made assistant to "Bud" Gurney in the operations department of the Universal Aviation Corporation. Rentz, a Captain in the Minnesota National Guard, has flown more than 3000 hours and was a pilot on the Chicago-Minneapolis passenger route until the line was discontinued several weeks ago.

Decorated Ship for Elks.

Parks Air College will furnish the convoy plane used by the Elks in the organization's cross-country trip to the national convention at Los Angeles.

A Parks P-2 biplane, painted in the Elks' colors, will be used. It will be piloted by Edgar Schmidt, a Parks Air College instructor, who will leave New York May 14 and will visit 60 cities before reaching Los Angeles at the opening of the convention July 8.

L. L. Lindenberg Licensed.

L. L. Lindenberg, brother of Elmer indenberg, inscructor at the Von Hoffmann Flying School, received his limited commercial license last week. Elmer plans to make a transport pilot out of his brother.

Fast Night Flight.

Julius Johannpeter, former St. Louis-Chicago mail pilot, now stationed at Cleveland, made a fast night flight with two business men from Chicago to New York last week. Johannpeter made the trip in 6 hours and 40 minutes.

"Gold Shell" to Tour Texas.

Officials of the Shell Petroleum Co., headed by Dr. W. Van Holst Pellekaan, vice president, will leave Lambert Field this week in the compainy's tri-motored plane, the "Gold Shell," for a tour of the Texas and Oklahoma oil fields. Milt Girton is pilot of the "Gold Shell."

Ethiopia Wants a Plane.

The Mahoney-Ryan Co. recently received an inquiry for a Ryan brougham from the Government of Ethiopia.

Junior C. of C. Visits Field.

Sixty members of the Junior Chamber of Commerce were guests of the Universal Aviation Corporation during the week. They were taken on a tour of the various plants at the field and then took a ride in a tri-motored Ford.

Universal Buys a Fokker.

A Fokker F-10 transport has been delivered here to the Universal Aviation Corporation. The plane was used to take representatives of the Chamber of Commerce Air Board to Washington last Monday and probably will be placed in service on the projected St. Louis-Cleveland passenger line.

Carthage Airport Opened.

Members of the Thirty-fifth Division Air Service gave an air show at Carthage, Mo., last Sunday in connection with the opening of an airport there. A parachute jump by an enlisted man of the unit was included in the program.

New Jobs for Flyers.

A. D. Niemeyer, chief instructor at the Robertson Flying School, has been appointed manager of the Porterfield Flying School at Kansas City. The Porterfield School was recently purchased by the Universal Aviation Corporation. W. A. Hallgren, a war time member of the British Royal Flying Corps, has been added to the Universal staff of pilots. He will be employed on one of the passenger lines.

Seeks Zoning Law for Airports.

The East St. Louis Aeronautics Commission is seeking to have airports designated in zoning laws in Illinois. The purpose is to protect airports from encroachment by industrial plants.

Student Visits Home by Air.

Harold Lau, a student of the Von Hoffmann Flying School, flew to his home at Owaneco, Ill., and returned Wednesday. The round trip is 250 miles.

Export Representative Chosen.

The Mahoney-Ryan Aircraft Co. announced that Steel, Inc., of Los Angeles has been appointed export representative for Ryan broughams, except in China, Mexico and Canada. Steel, Inc., has agreed to handle 25 ships this year.

Record in Air for School.

Robertson Flying School students were in the air 47 hours one day last week, a record for the school to date.

Brewster Back From East.

William Brewster, an instructor for the Von Hoffmann Flying School, returned during the week from a flight to New York.

Timer Setting Hint.

In resetting the timer, remember moving it against the direction of normal notation advances the spark, while shifting it the other way has the opposite effect. It is likely to be confusing.

Pilot Now in China



Earl F. Baskey, who used to pilot a mail plane out of St. Louis, is now selling planes for the Mahoney-Ryan Aircraft Corporation. At his right is Sen Chang Wei, operations manager of the Wahan Aviation Association of China.

Girl Flyer Used Champion Spark Plugs in Plane

When Miss Elinor Smith brought her Bellanca plane to earth at Roosevelt field April 24, she not only wrote a new chapter into the spectacular history of women aviators but she added still another to the long list of triumphs already to the credit of Champion spark plugs, officials of the Champion Spark Plug Co. point out.

Long Island's 17-year-old "flying flapper" recaptured for the East the women's solo endurance flight record by staying 26 hours, 21 minutes and 32 seconds in the air, and beating by 4 hours, 18 minutes and 20 seconds the time made earlier this year by Louise McPhetridge of California, who in turn had taken from Bobbie Trout, Golden State aviatrix, the laurels first won by Viola Gentry, Long Island's flying cashier. All these first won by Viola Gentry. Long with Champion spark plugs, Miss Smith lost no time after her landing on Wednesday in wiring her appreciation of the part Champions played in the feat she had just performed. Her telegram read:

"Broke world's women's solo endurance flight. In air 26 hours, 21 minutes, 32 seconds. Average eight gallons of gas used hourly. Champion spark plugs used and performed perfectly. Not least sign of trouble, not even a miss. Elinor Smith."

The recent record flights by women have given unusual pleasure to the makers of Champion spark plugs.

"For the last five years, Champions have been making records in cars, boats and planes driven by men, and we have become well accustomed to the thrill of victory on land and water and in the air, but nothing in the long series of triumphs we have scored has given us more gratification than we feel in the contribution our product is making to feminine conquest of the art of flight," said R. A. Stranahan, president of the Champion Spark Plug Co., on receipt of Miss Smith's telegram. "It gives a feeling of real pleasure to find that Champion spark plugs, so long the choice of masculine leaders in every field of automotive effort, are also unanimously favored by the plucky women who are challenging the supremacy of their male rivals in aviation."

Marquette Is Name of Buick Built Machine

The new Buick-built six, announced three weeks ago, will be named the Marquette, it is announced by E. T. Strong, president and general manager of the Buick Motor Co.

It will have the tremendous production and sales facilities of that organization at its command, a distinct advantage both to the factory and the purchaser. Twenty-five years of experience has placed Buick in a position to manufacture a car of unusual appeal in the lower-priced field, according to Strong.

Thousands of craftsmen were assigned the task of producing the Marquette. In addition, the facilities of the research laboratories and proving grounds of General Motors have been utilized, as well as the Fisher Body Corporation.

The intricacies of automotive engineering were given careful study in developing its mechanical parts at both the General Motors research laboratories and in the Buick engineering division. The cars, in various stages of progress, were put through thousands and thousands of miles of tests at the General Motors proving grounds in order that a proven product should be offered.

Distribution of the new Marquette through the sales channels already established by Buick makes it unnecessary to pioneer in the matter of delivering the new product to purchasers.

Airplane Show Is Assured of Many Exhibits

Honorary Committee Includes Prominent St. Louis Business Men.

Virtually every phase of business professional and industrial activity is represented in the group of men selected for the Honorary Committee for the First Annual St. Louis Aircraft Show, to be held May 25 to June 1, at the New Coliseum, under auspices of Jackson Johnson Jr. Post, American Legion.

The show, to be held during St. Louis Aviation Week, and ot run concurrently with the National Aeronautic Conference of the American Society of Mechanical Engineers and the Gardner Cup races, is expected to draw thousands of visitors from the Middle West.

The show committee is headed by Bradford Shinkle, vice president and treasurer of the Johnson-Stevens & Shinkle Shoe Co., who is a member of the legon post which is sponsoring the show. Among those who have consented to serve on the committee are:

Mayor Victor J. Miller, Harry L. Salisbury, Director of Public Safety; Joseph Pulitzer, publisher of the Post-Dispatch; Arthur A. Blumeyer, president of the Industrial Savings Trust Co.; Frederick D. Gardner, former Governor of Missouri; Harry Scullin, president, Scullin Steel Co.; George B. Logan; Mark C. Steinberg, of Mark C. Steinberg & Co.; J. E. Taussig, president, Wabash Railroad; J. Sheppard Smith, president, Mississippi Valley Trust Co.; Carl G. Stifel, president, J. H. Gundlach & Co., realtors; E. Lansing Ray president, Globe-Democrat; Lon O Hocker; James L. Ford Jr., president, Franklin-American Trust Co.; F. C. Rand, president, International Shoe Co.; B. F. Edwards, president, The National City Bank of St. Louis; the Rev. John W. MacIvor, pastor, Second Presbyterian Church; Roy F. Britton, president, Automobile Club of Missouri; Walter W. Smith, president, First National Bank; J. M. Lashly of Holland, Lashly & Donnell, attorneys; Aaron Waldheim, May-Stern Co.; Julius W. Reinholdt, president Boatmen's National Bank; Louis H Egan, president Union Electric Light & Power Co.

August A. Busch of Anheuser-Busch, Inc.; Richard T. Shelton, E. J. Spencer, William Sacks, G. A. Buder of Buder & Buder; Fergus O'Connor, president Commander's Conference, American Legion; George L. Dyer, Columbus National Life Insurance Co., Col. W. A. Meletio, president Hotel Chase Co.

Many of the leading aeronautical concerns of the United States will display airplanes and airplane accessories and services. Virtually all of the floor space has been reserved for airplanes and the greater part of the booths also has been reserved.

Lady Mary Heath, British womay flyer, was one of the first of the noted pilots who expect to attend the show to stop in at the aircraft show headquarters in the Chase Hotel and wish the show "all the success in the world." Lady Heath had a narrow escape with her life several days ago when her plane was forced down in Indiana. She came to St. Louis Wednesday evening and plans to leave shortly for New York.

If the limit on the car's speed when new is 20 miles an hour in high gear, it never should be more than 15 in second.

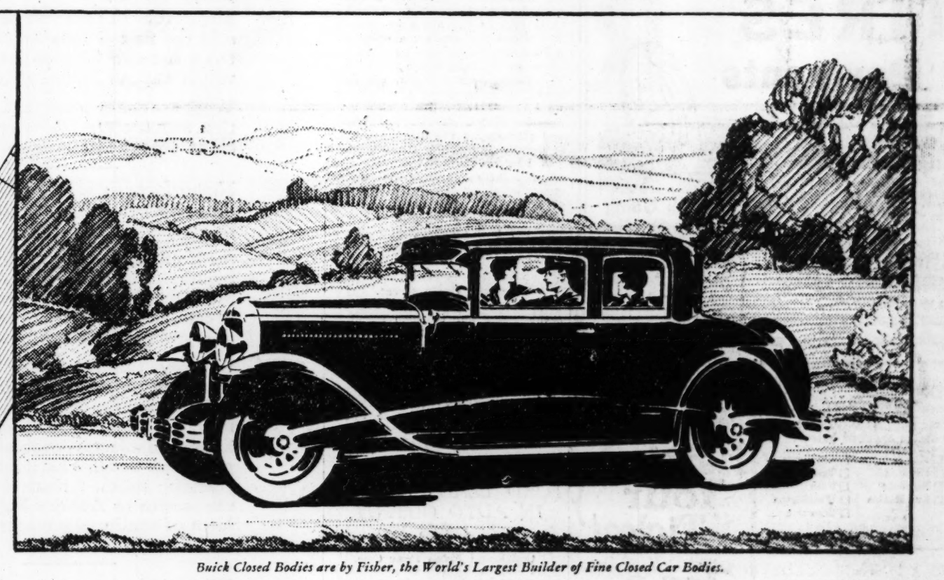
MOTOR CYCLES WELDING
REPAIR SERVICE
J. F. BALLAK & CO.
NORTHEAST CORNER 12TH & CHESTNUT
TOYS BIKES MACHINE SHOP

Stewart MOTOR TRUCKS
Are Built to last 5 to 10 years
Eagle Motor Truck Corporation
18 Models : : 60 Wheelbases
6150-60 Bartmer Ave. CAbany 4588-1004
11 Models-Bodies for Every Business
Quality Trucks at moderate prices

The POST-DISPATCH Regularly prints MORE WANT ADS than ALL the other St. Louis newspapers COMBINED.

Make Performance your Yardstick!

With the whole nation buying on performance . . . with motorists everywhere getting behind the wheel and getting the facts . . . Buick results are winning more than twice as many buyers as any other fine car!



Buick Closed Bodies are by Fisher, the World's Largest Builder of Fine Closed Car Bodies.

More than twice as many motorists purchase Buick as any other automobile priced above $1200. Analyze the reasons for this overwhelming preference and you will discover that the most important of all is Buick *performance!*

Buick's famous six-cylinder Valve-in-Head engine—with its unrivaled system of carburetion, its new positive-pressure gas pump and other vital advances—provides power, getaway and swiftness such as the motoring world has never before known—introduces an entirely new order of performance which is winning outspoken praise from motorists throughout the country.

With the whole nation buying on performance—with every test proving Buick superiority—with motorists everywhere purchasing more than twice as many Buicks as any other fine car—you owe it to yourself to drive a Buick before buying any automobile.

Come in! Arrange to get behind the wheel and get the facts!

BUICK MOTOR COMPANY, FLINT, MICHIGAN
Division of General Motors Corporation

Consider the delivered price as well as the list price when comparing automobile values.

SERIES 116		SERIES 121		SERIES 129	
Sedans	$1220 to $1320	Sedans	$1450 to $1520	Sedans	$1875 to $2145
Coupes	$1195 to $1250	Coupes	$1395 to $1450	Coupes	$1865 to $1875
Sport Car	$1225	Sport Car	$1325	Sport Cars	$1525 to $1550

These prices f. o. b. Buick Factory, special equipment extra. *Buick delivered prices include only reasonable charges for delivery and financing.* Convenient terms can be arranged on the liberal G. M. A. C. Time Payment Plan.

VALVE-IN-HEAD Buick MOTOR CARS

West Side Buick Auto Co.
Kingshighway and McPherson
Northwest Branch, 5425 Easton Ave.

Kuhs-Buick Co.
2837 North Grand Blvd.

East Side Buick Co.
1106-08 Illinois Ave., East St. Louis, Ill.

St. Louis County Auto Co.
7919 Forsythe Blvd., Clayton, Mo.

Webster Groves Motor Co.
Summit and Lockwood
Webster Groves, Mo.

South Side Buick Auto Co.
3654 South Grand Blvd.

Vesper-Buick Auto Co.
Retail Sales Department
Vandeventer and West Pine

Schnure Motor Co.
2216-18 Locust St.

E. A. Dodge Motor Co.
1905-7 Madison Ave., Granite City, Ill.

For Night, Holiday or Emergency Service Phone JEfferson 3370

WHEN BETTER AUTOMOBILES ARE BUILT . . . BUICK WILL BUILD THEM

Story of Parks Airport Growth One of Romance

Thirteen-Month Transition From Bare Pasture to Site of $720,000 Enterprise Due to Initiative of Oliver L. Parks, 29.

THIRTEEN months ago, Cahokia's low and level fields were covered with crops and pasture grasses. Although the bustling smoke of St. Louis and East St. Louis darkened its north and northwest horizons, the tiny town, 65 years older than St. Louis was sleepily aloof in the dignity of its 230 years.

Now the crops and the pasture grasses are gone. And from a nucleus of two airplanes and numerous debts, has risen an aviation enterprise with physical assets of $720,000, with 12 buildings erected and others under construction or proposed. With the largest civilian flying schools in the United States; with a 100-acre flying field 15 minutes drive from downtown St Louis on Illinois Highway No. 3.

"Parks Airport" is the generic name of the enterprise, which consists of the school and an airplane manufacturing concern just getting into production on four aircraft models, two of them two-passenger, open cockpit biplanes, one a four-passenger cabin monoplane, and the other, a six-passenger cabin job. Models of each were exhibited at the recent Detroit Aircraft Show.

Just around the corner from the old log church sheltered under huge trees, and with marks of the high waters that drove the early French settlers to higher ground still showing on its rough walls, is the first of a string of buildings, erected within the past year and already inadequate for the mushroom growth of this enterprise in the newest phase of transportation.

Oliver L. Parks, 29-year-old vice-president and general manager of the enterprise is one of the two men responsible for the 12-months' growth. The other is his brother-in-law, Harry P. Mammen, president. Mammen formerly was sales-manager of an automobile manufacturing concern and owns an automobile acceptance corporation in St. Louis.

Parks, a former Marine, and after the war, an automobile salesman and amateur aviator, went into flying as a business, located at Lambert-St. Louis Field, and then determined to move to Cahokia, where his would be the only aviation industry. Fellow aviators at Lambert ridiculed the possibility of success across the river, but Parks replied, "I'll bet I have 100 students inside of a year." When the year ended, he had 600 students and was building a huge dormitory for them. Of the number, 260 were enrolled in the mechanics' school and the remainder were taking the flying course. There were 54 instructors.

"This," said E. Roy Alexander, advertising manager of the company, "is the mechanics' school." He opened a door to a low, hangar-like building, and stepped in among a dozen be-goggled men with welding torches. "That biplane is one they bought knocked down and built in the school for instruction on actual airplane work," he continued.

"That man with the sewing machine is stitching wing fabric. Here's an engine instructor and these are engines which the students have torn down and which they will rebuild as part of their training. Here's the Fairchild Caminez engine, the one that runs without a crankshaft. There's a Hisso. That's an OX15, and that's a Liberty, torn down."

He strode quickly across a graveled driveway and led the way to another building where the hum of voices was substituted for the roar of torches and the clatter of tools in the mechanics' school. "Classrooms of the flying school," he explained. "Some of the rooms are empty because some of the classes are in the air.

"Incidentally, the men who teach the theory and the essentials of flying, do no flying themselves, although they are pilots. They instruct classes on the ground and nothing else. Flying instructors teach flying and that's all."

The factory is the largest building of all. At one end more than 100 motors are stored, waiting installation in finished aircraft. Two big monoplanes were being overhauled for inspection following their trip to the show in Detroit. The wings are orange, a color being almost universally adopted because of its long-range visibility. The fuselages are black, for contrast. A score or so of workmen were busy along the assembly line, bracing wings, installing motors and performing the numerous other details of aircraft manufacture.

A new mechanics' school and administration building is under construction at one end of the line of buildings. Other buildings are planned. It is a big and busy enterprise, this airport which is a block away from the first brick house built west of the Alleghenies.

Builds Airport



OLIVER L. PARKS.
—Sid Whiting Photo.

Battery Drain Great.

Motorists have been warned for many years not to keep standing on the starter when the engine refuses to start. Some ignore the advice, probably because they do not realize just how severe is the drain on the battery. As a matter of engineering record, the starter uses current at a rate about 20 or 30 times as great as the generator is capable of putting it back. Rather large figures!

FORD LEADS FIELD IN AUTO OUTPUT, FIGURES REVEAL

Continued From Page One.

be impossible to keep them on the road.

Announcement is made of increased prices of model 612 Graham-Paige cars, which are on the 112-inch wheelbase. Increases are from $20 to $35, with exception of the two-door sedan and the cabriolet, priced the same. The prices follow: Four-door sedan, $955; two-passenger coupe, $955; rumble seat coupe, $1005; roadster, $970; phaeton, $970; two-door sedan, $895, and cabriolet, $1025.

Reports are prevalent to the effect that some 12-cylinder cars maye be expected in the near future. It is a well-known fact that companies have been experimenting with these cars, and these changes may be looked for, if not this year, early in 1930.

There has been some talk about automobiles equipped with Diesel engines. One large manufacturer, who is in a position to know, says that the public is not yet ready for such a car, although it could be made and would prove very efficient.

This manufacturer called attention to the fact that, if such a car was turned out, the entire filling station set-up would have to be changed throughout the country, as there are no convenient stations where motorists could obtain supplies of fuel for these engines They should be considered, however, for the future.

It is not unlikely that one of the largest manufacturers may announce a tractor, powered with a Diesel engine, some time this year.

New refinements are coming in automobile body interiors. Adjustable, or movable, front seats, which were introduced a year ago, are proving popular. New bindings around doors, refined fittings and many little niceties will be announced during the summer months.

Coronado Trail Is Opened for 1929 Touring

Special to the Post-Dispatch.

CLIFTON, Ariz., May 4.—The Coronado Trail from Clifton to Springerville, Ariz., is now open for the 1929 touring and camping season.

The first car to pass over this scenic mountain road was driven from Clifton a week ago by the foreman of a State Maintenance crew. Since then considerable work has been done on the road, the few wet spots have dried up, and road machinery is at work along the entire route. The trail is in excellent condition and free from snow in the higher altitudes of the Blue Range, 9500 feet above sea level, and is good all the way to Springerville, 124 miles from Clifton, where the Trail joins the National Old Trails Highway.

Announcement of the opening of this trail comes 18 days earlier this year than last and 25 days earlier than two years ago.

Parking in Paris.

In order to prevent favoritism of shopkeepers in narrow streets in Paris, the curbstone privilege for the parking of cars is made reversible. Odd-numbered days bring parking on the side of the street marked by odd-numbered buildings. On even-numbered days the process reverses itself without friction. First-hand observation indicates that this method succeeds where less flexible ones cause perpetual turmoil.

999 AUTO POLISH

The best Polish is the cheapest in the long run.

999 Polish should be used on any good finish, Duco, lacquer, varnish or enamel. Cleans, polishes, waxes rapidly in one operation.

F. G. QUINN, Distributer
3325 Lindell LIndell 1900

999 AUTO POLISH



We'll Tell You—Why Guess?

Why guess at the condition of your car when our Motor Ex-Ray Machine shows you instantly if anything is wrong? Now, when you will need your car more than ever, drive to Cramer Bros., and get a Motor Ex-Ray Machine Test.

REMEMBER—GUESSING MAY PROVE COSTLY, AND THIS TEST IS FREE!

CRAMER BROS., Inc.
24-Hour Service—Official AAA Service Station—4 Service Trucks
2616 North 13th St. CHestnut 1525
One Block South of St. Louis Ave.

CARS PAINTED $10 AND UP
According to Size and Class
We Do All Kinds of Repairing and Dent Work
Lindell Auto Painting Co.
815 N. Leonard Ave. Lindell 8250
(Between Morgan and Franklin)
Open Eves. & Sundays for Reservation

HAMILTON AUTO REFINISHING CO
1397 Hamilton Ave. (Third Floor Franke Auto Bldg.)
Let us refinish your car with Vitrolite, a new process. It must be seen to be appreciated.
WE ALSO REFINISH FENDERS, DRESS TOPS, AND DO DENT AND NICKEL WORK
FIRST-CLASS LACQUER WORK FOR $35 AND UP
We Have a Clean and Up-to-Date Shop
See Us Before Having Your Car Painted!

TIRES
Easy Payments
If short of ready cash ask about our Easy Payment Plan. Get Tires at once. Pay a little down and the balance weekly.
Get Th' Sweeping Guarantee
Dunlops' Bonded Guarantee protects you against all road hazards . . . even abuse . . . for one whole year. Free road service. Free repairs regardless of cause.
Night and Day Service
JEfferson 0673
HARRY B. WHITE MERCHANTS TIRE CO.
2710 WASHINGTON



Rough Going Heavy Hauling
Even on dump trucks, construction work, etc. Dunlops are Guaranteed the same as on passenger and delivery cars. Ask about this unusual Guarantee.

Continental Oil Company,
Denver, Colorado. Dept. 43
Please send me your FREE 1929 road maps of the states checked below:
☐ Arizona ☐ Missouri ☐ Oklahoma
☐ Arkansas ☐ Montana ☐ Texas
☐ Colorado ☐ Nebraska ☐ Utah
☐ Idaho ☐ New Mexico ☐ Washington
☐ Kansas ☐ Wyoming
Name
Address

Here's Your Ticket for a Summer Mountain Trip



WHERE are you going this summer? To the newest Teton National Park in Wyoming? To the proposed Ouachita National Park in Arkansas? To Idaho's Sawtooth Mountain pleasurelands? To the Pueblo Indian country? To Glacier, Yellowstone, Hot Springs, Zion, Grand Canon, Mesa Verde or Rocky Mountain National Parks? To a cool mountain hotel or a camp on an icy trout stream?

Wherever you want to go, your free ticket to a glorious vacation, far from heat and humidity, is the Coupon at the top of this announcement. Send it in for one or all of our accurate, up-to-date

FREE ROAD MAPS

Then you can plan each day's drive before you start. And when you are on the road, make the trip perfect by stopping at the Conoco Sign for "extra miles" gasoline and lubricants that assure "extra life for your car."

CONOCO GASOLINE

CONTINENTAL OIL COMPANY
Producers, Refiners and Marketers
of high-grade petroleum products in Arizona, Arkansas, Colorado, Idaho, Kansas, Missouri, Montana, Nebraska, New Mexico, Oklahoma, Oregon, South Dakota, Texas, Utah, Washington, Wyoming

AUBURN

The Most Oversold Car—and Why:

Thousands whose first choice is decisively for Auburn cars have had to buy "second choice" cars because they could not wait.

Yet, to date Auburn deliveries are nearly double those for the same period of last year.

More Auburn cars will be built and sold the first 6 months of this year than for the 12 months of 1928, which was our banner year.

What are the reasons that, in the entire automobile industry, Auburn alone enjoys this unique condition?

No *product* can be better than the *policy* of the company manufacturing it.

Today's demand for Auburn cars is the fruition of more than four years of accumulative proof that Auburn actually *does* build more advanced types of cars, and *does* build better cars, and *does* give greater value for less money.

But even that is not the keynote to Auburn's progressive policy. Mr. E. L. Cord says the customers of the factory are the ones most entitled to benefit from that factory's success. Auburn puts these benefits back into the merchandise itself. Auburn's growth is retroactive to Auburn buyers in the form of continually bigger values for less money.

When Auburn announced its present new series the prices were based on the increased sales volume *anticipated*. In other words, the savings expected at the *end* of 1929 were made available to the public at the very *start* of the year That is why Auburn is able to market a Straight Eight, 130" wheelbase for $1795, and a Straight Eight, 125" wheelbase for $1395, and a Six, 120" wheelbase for $995.

And all these Auburn models have: *More horsepower than other engines per cubic inch piston displacement; the strongest frames under any automobiles; Bijur chassis lubrication; cam and lever type steering; lower center of gravity; hydraulic internal expanding 4-wheel brakes; hydraulic shock absorbers; metal side quarters; Brewster non-glare windshields; more head room, more leg room and deeper cushions; finest of mohair upholstery and Luxura type springs.*

E. L. Cord says:

The best way to protect the customer's investment, and give him bigger value for less cost, is to supply the *kind* of cars people *want*, so that they are sold *before* they are built.

Proof that the public knows how to compare values is evidenced in Auburn's sales jump of 71% the first 3 months of this year. The demand was instantaneous and is steadily increasing. To care for this demand we enlarged our factory capacity 200%, increased our number of employees 100%, and increased our production 100%.

High Lights in Auburn's Spectacular Success

71% sales increase first 3 months of 1929.
More Auburn cars will be built and sold the first 6 months of this year than for all of 1928.
5,000 deposits have been returned to customers who could not wait and had to take "second choice" cars.
Production capacity more than doubled.
Auburn cars are sold before they are built.
Quickest turn over of any car today.
Greater value, more distinction and finer performance for less cost.
Leads in Straight Eight success.
Higher resale value.
Auburn dealers are not overstocked.

Yet, despite our great production increase, Auburn cars continue oversold. The demand far exceeds the immediate supply.

The significant thing is that *Auburn's oversold condition operates in favor of the public.*

Only when a factory is in this condition, and not influenced by expediency requirements, is it free to place the buyer's interest uppermost. In addition, Auburn's dealer policy is one of no commitments. That is, we do not "force" cars upon our dealers and overstock them. We think that it is bad business for all concerned, including you. Fast moving merchandise and quick turnover protect the buyer as well as the seller. No other principle is economically sound.

And here is another very significant thing:

While the demand for Auburn sixes is unprecedented, the demand for Auburn Straight Eights is greater.

Today it is well known that the Straight Eight type of car out ranks all others in superlative quality, smoother performance, longer life and higher resale value.

Auburn has completely and conclusively proven the Straight Eight to be as economical as a Six.

And Auburn offers a Straight Eight for less than many Sixes.

While we regret that any one has had to take a "second choice" car because they could not wait for an Auburn, obviously that is one penalty we must pay for operating our business on the over-sold policy.

We want to ask all whose first choice is for Auburn cars to be a little patient. Auburn cars ARE worth waiting for. Production IS steadily increasing consistent with good business tactics and without impairing quality.

Therefore, to insure delivery, if your order is not placed we urge you to do so at once.

Airmail postage has been reduced to 5 cents for the first ounce and 10 cents for each additional ounce. Use Airmail daily for quicker communication.
6-80 Sedan $1095; 6-80 Sport Sedan $995; 6-80 Cabriolet $1095; 6-80 Victoria $1095; 8-90 Sedan $1495; 8-90 Sport Sedan $1395; 8-90 Speedster $1495; 8-90 Phaeton Sedan $1695; 8-90 Cabriolet $1495; 8-90 Victoria $1495; 8-90 7-Passenger Sedan $1595; 120 Sedan $1895; 120 Sport Sedan $1795; 120 Speedster $1895; 120 Phaeton Sedan $2095; 120 Cabriolet $1895; 120 Victoria $1895. Prices f. o. b. Auburn or Connersville, Ind. Equipment other than standard extra. AUBURN AUTOMOBILE CO., AUBURN, IND.

CEntral 2764

AUBURN-ST. LOUIS COMPANY, Distributors
MOLLMAN-AUBURN CO., EAST ST. LOUIS, ILL., DISTRIBUTOR

2309-11 Locust Boul. St. Louis, Mo.

AUBURN-WELLSTON COMPANY, 6311 Easton Av., Wellston, Missouri.
BELLEFONTAINE GARAGE, Chesterfield, Missouri.
AUTOMOTIVE SALES CO., Jefferson City, Missouri.
N. C. HARDIN COMPANY, Louisiana, Missouri.
FOSTER MOTOR COMPANY, Springfield, Missouri.
STEADMAN'S MOTOR CO. Moberly, Missouri.
HOSTETTER & HALEY MOTOR COMPANY, Bowling Green, Missouri.
ELLISVILLE GARAGE, Ellisville, Missouri.

DEALERS

CAPE FOUNDRY & MACHINE CO., Cape Girardeau, Missouri.
KOURY MOTOR COMPANY, Cairo, Illinois.
GRAULL GARAGE, Upper Alton, Illinois.
S. E. PIRTLE COMPANY, Jerseyville, Illinois.
JACKSONVILLE AUBURN COMPANY 218 E. Court St., Jacksonville, Illinois.
FRANK HARDER COMPANY, Pittsfield, Illinois.
AUBURN-QUINCY MOTOR SALES CO., Quincy, Illinois.
STEELVILLE AUBURN COMPANY, Steelville, Illinois.
LEO HARDER, Teutopolis, Illinois.
EUGENE RUHLANDER, Staunton, Illinois.
C. L. HENRY, Glen Carbon, Illinois.
SCHILLING MOTOR COMPANY, Carlyle, Illinois.

"Lea
Come
-Lear
CHE
Only a few day
with the high-p
the-Differenc
Here is your
yourself what
wanted to con
ence between
car in your ex
Chrysler is th
today that c
bottom out of
cars today are

ROBERTS MOTO
5187 Delmar Boul., S
GRAF MOTOR
Ferguson, Mo
NORMANDY MOTO
7300 Nat. Bridge Rd.,

servation | where less flexible ones wo
succeeds | cause perpetual turmoil.

We'll Tell You—Why Guess?

Why guess at the condition of your car when our Motor Ex-Ray Machine shows you instantly if anything is wrong? Now, when you will need your car more than ever, drive to Cramer Bros., and get a Motor Ex-Ray Machine Test.

REMEMBER—GUESSING MAY PROVE COSTLY, AND THIS TEST IS FREE!

ER BROS., Inc.
al AAA Service Station—4 Service Trucks
St. CHestnut 1525
ck South of St. Louis Ave.

N

sold

ncluding you. Fast mov-
dise and quick turnover
uyer as well as the seller.
rinciple is economically

And here is another very significant thing:

While the demand for Auburn sixes is unprecedented, the demand for Auburn Straight Eights is greater.

Today it is well known that the Straight Eight type of car out ranks all others in superlative quality, smoother performance, longer life and higher resale value.

Auburn has completely and conclusively proven the Straight Eight to be as economical as a Six.

n offers a Straight Eight
many Sixes.

---

gret that any one has had
cond choice" car because
ot wait for an Auburn,
gt is one penalty we must
ating our business on the
licy.

**sk all whose first choice
rn cars to be a little pa-
rn cars ARE worth wait-
roduction IS steadily
consistent with good
ctics and without im-
ity.**

**insure delivery, if your
placed we urge you to
e.**

mmunication.
r $1495; 8-90 Phaeton Sedan
95; 120 Phaeton Sedan $2095;
OBILE CO., AUBURN, IND.

---

butors 2309-11 Locust Boul., St. Louis, Mo.

STEELVILLE AUBURN COMPANY, Steelville, Illinois.
LEO HARDICK, Teutopolis, Illinois.
EUGENE RUHLANDER, Staunton, Illinois.
C. L. HENRY, Glen Carbon, Illinois.
SCHILLING MOTOR COMPANY, Carlyle, Illinois.

MPANY Illinois.
ANY.
LES CO.,

Final Week of CHRYSLER



"Learn-the-Difference" MONTH

Come In-See-Hear -Learn! Drive a CHRYSLER

Only a few days left to acquaint yourself with the high-points of Chrysler *"Learn-the-Difference"* Month.

Here is your chance to find out for yourself what you've heard and often wanted to confirm—the decided difference between Chrysler and any other car in your experience.

Chrysler is the one car in the world today that completely knocks the bottom out of the old argument, "All cars today are pretty much the same."

Any Chrysler Dealer in the Group Listed Below

Will gladly give you a thorough demonstration—you at the wheel, if you wish—to prove to you that there is an amazing difference in Chrysler performance and all other performance.

Chrysler has never been similar to other cars. Today, the Chrysler difference is more astounding than ever before—astounding because other cars have all made a gallant attempt to overtake Chrysler, but Chrysler — constantly and surely—has kept in the lead.

In the lead in style! A single glance will reveal the artistic difference between Chrysler and all other beauty!

In the lead in engineering! The difference between Chrysler and all other cars is conclusive. Come in and let us explain these differences one by one!

In the lead in performance! The actual difference between Chrysler smoothness, speed, pick-up, flexibility, power, is easy to see and feel. One of our demonstrators is ready for you, eager to prove the difference!

Remember—this is the last week you can take advantage of *"Learn-the-Difference"* Month.

See us *now*, before the big event is over.

236

MIDWEST MOTORS, Inc., 2621 Locust Blvd.

JEfferson 3610 **SERVICE AND PARTS** **3870 Washington Boul.**

METROPOLITAN DEALERS

ROBERTS MOTOR CO.
5187 Delmar Boul., St. Louis

GRAF MOTOR CO.
Ferguson, Mo.

NORMANDY MOTORS, Inc.
7300 Nat. Bridge Rd., St. Louis

ST. JOHN'S MOTOR CO.
8800 St. Charles Road, St. Louis

CREVE COEUR MOTOR CO.
Creve Coeur, Mo.

BROCK MOTOR CAR CO.
Olive and Newstead, St. Louis

LAU MOTOR SALES CO.
7829 Ivory Ave., St. Louis

LASKER MOTORS, Inc.
5626 Gravois Ave., St. Louis

EAST SIDE MOTOR CO.
Granite City, Ill.

THREDE AUTO CO.
Alton, Ill.

BERNHARDT-NIEHAUS & CO.
Collinsville, Ill.

CHAS. PROCASKY
Belleville, Ill.

JENNY MOTOR SALES
Highland, Ill.

ANHEUSER & RUH
O'Fallon, Ill.

More Than 500,000 Chevrolets Built Since First of Year

Vice President Lays Increase to Growing Popularity of New Six Model.

DETROIT, Mich., May 4.—Evidence of the widespread popularity of the new six-cylinder Chevrolet was revealed here today in an announcement by R. H. Grant, vice president of the Chevrolet Motor Co., in charge of sales, that more than 500,000 new cars have been placed on the road since Jan. 1.

A significant feature of this achievement, it was noted, is the fact that Chevrolet in four months built a greater number of six-cylinder cars than any other automobile manufacturer has ever produced in an entire year.

This figure would have been even greater, Grant pointed out, if Chevrolet had been able to take immediate care of the great number of orders which have been received.

"Nearly every month in 1929 has seen a new monthly production record. In order to satisfy the demand for cars pouring in from nearly every section of the country, output has been steadily increased as fast as is consistent with the precision manufacturing methods which Chevrolet employs," Grant asserted.

To signalize the achievement of placing on the road more than 500,000 cars in less than four months time, Chevrolet has secured John Philip Sousa and his world famous band for an hour's broadcast over a nationwide hookup Monday night. It will be the first time that the celebrated "March King" has been heard over the radio. The radio debut of the famous bandmaster will be made during the regular General Motors "Family Hour," starting at 8:30 p. m., Eastern standard time.

Although Sousa has played to more people than any other director in the history of many music, appearing once before a single audience of 153,000 people at the International Exposition in Glasgow, on Monday night he will have one of the largest audiences that ever listened to a single musical offering.

Thirty-nine stations from coast to coast will be linked for Sousa's radio debut.

Jordan Motors Show Net Profit of $57,508

CLEVELAND, O., May 4.—A profit of $57,508 is reported by the Jordan Motor Car Co. for the quarter ending March 31, in spite of the fact that a complete change of models slowed up production in January.

Sales of $1,815,682 for the quarter are announced, with February production three times as great as that in January and March output twice as large as that of February. Officials estimated April production would be 50 per cent greater than that of March.

Drivers' Post Boxes.

A novel mail box has been put in operation in Houston, Tex. A motorist may mail a letter by driving slowly and dropping his letters without stopping to get out. A "no-parking" zone has been created on each side.

GENUINE DUCO WORK $15

We can make your car look 100% better with Duco. Complete, authorized Duco Service. Prices from $15 up.

EDDIE C. MILLER

Kingshighway & Shaw GRand 5076



This picture says:

Change spark plugs every 10,000 miles

Worn-out spark plugs cause hard starting, slow pick-up, poor idling, loss of power.

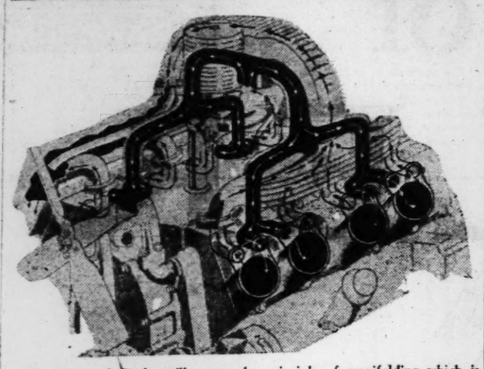
All spark plugs deteriorate in time and need to be changed. After a season's driving or 10,000 miles put in a new set of AC's.

That will insure easy starting, fast pick-up, brilliant performance. See your dealer today and insist upon AC Spark Plugs.

AC SPARK PLUG COMPANY
FLINT, *Michigan*

© 1929, AC Spark Plug Company

Viking Downdraft Manifolding Shown



The above photo-chart illustrates the principle of manifolding which is one of the features of the new Viking eight, companion car to the Oldsmobile six. The white arrow indicates the course of the gasoline vapors from the carburetor to the combustion chambers. Black arrow traces the route of the exhaust gasses.

Ever since Isaac Newton discovered the principle of gravitation it has been known that material substances pursue a downward course far more easily than when there is an upward grade. This is true even of so light a substance as gasoline vapor, which is heavier than air. For that reason automotive engineers for some years have been working on a downdraft principle of manifolding whereby the gas vapor would follow a downward course from the carburetor to the combustion chambers.

This principle is one of the several advanced engineering designs incorporated in the new Viking, the 90-degree, V-type, eight cylinder automobile recently introduced as a companion car to the Oldsmobile six. The engineers not only created a down-draft design but also arranged the manifolding so that it is exactly the same distance from the carburetor to each of the eight combustion chambers, thus providing equal fuel distribution with consequent smoothness of operation.

Advantages of a downward, easy flow of gas from carburetor to combustion chambers are easily apparent. It eliminates any tendency for the gas to "pocket" and condense on the way to the combustion chambers; it swirls along its course, speeded by gravitation, and reaches the combustion chambers in a form to best perform its allotted function.

Naturally the prime requisite for this type of manifolding has been that the carburetor exit must be located above the engine so that the gas mixtures could follow a downward course. Heretofore the standard automobile engine design has presented several obstacles in the way of elevating the carburetor, one of which was that the carburetor had to be low enough to have a gravity flow from the vacuum tank. This latter objection was overcome by the introduction of a gasoline pump which draws the gasoline from the supply tank and forces it to the carburetor regardless of location.

With a complete knowledge of advanced engineering ideas and practices and unhampered by previous designs, the Oldsmobile-Viking engineers were enabled to design this type manifolding as an integral part of the new engine.

In the Viking the intake and exhaust manifolds form an inverted U above and connecting the two cylinder banks comprising the V-type engine. The intake manifold is beneath the exhaust, with the carburetor located at the apex of the inverted U. Thus the gas mixture as it leaves the carburetor passes a "hot spot" formed by the exhaust manifold at the carburetor outlet and then passes downward through the manifold to the combustion chambers.

The exhaust from the left bank of cylinders is drawn upward over the inverted U, forming the carburetor "hot spot" and passing down along the right side of the engine to the exhaust pipe. Separate passages are used for the left and right side exhaust.

This type of manifolding has been proven by tests to provide a fuel mixture of uniform quality to all cylinders and to contribute to quick starting power and smoothness of engine poformance

Change Spark Plugs After Every 10,000 Miles for Economy

Millions of motor car owners now recognize the greater satisfaction as well as the operating economy resulting from installing new spark plugs at least once a year, according to F. B. Caswell, director of sales of the Champion Spark Plug Co.

"Engines of early days with their slow speed and low compression, were easy on the spark plug structure, even though productive of much fouling and operating trouble," Caswell states. "As a result, spark plug endurance was considered something about which to boast. It was, moreover, only a few years ago that manufacturers took genuine pride in the fact that the spark plugs they produced would function almost indefinitely, except for fouling or accidental breakage.

"But with introduction of higher speed engines with much greater compression, it was proved beyond question that spark plugs, no matter how well made they might be, lost efficiency much more rapidly. By utilizing Dillimanite in making the cores and by special electrodes, our company was able to produce plugs which give improved service for a much longer time."

After discussing further changes made in Champion plugs, Caswell stated that motorists were finally taught that it was advisable to discard plugs after their cars have run 10,000 miles.

Chrysler Company Maintains Office For Compiling Data

Of particular interest to Chrysler car owners and of unusual value to police departments throughout the United States is the statistical department at the Chrysler office in Detroit, where can be found a complete record of any Chrysler car that has been sold since July, 1925.

Hundreds of columns of facts concerning Chrysler cars are available in this department, headed by John W. Scoville.

With such thoroughness are these records kept that it requires but 20 minutes to check completely any information desired on any Chrysler automobile in the United States. Within that time and with only the engine number, the serial number, or the car number on the instrument panel as a guide, the records will show the name of the purchaser of the car, the purchaser's address, date of purchase, name of the dealer who sold the car, that of the salesman handling the sale, the model, date of purchase and the occupation of the owner in addition to a number of other facts of importance.

Not only is this information of great value to police in locating the owners of stolen automobiles, but Chrysler owners benefit materially. Information furnished through these records has been used successfully by Chrysler officials in reducing rates of insurance on Chrysler cars in various parts of the country.

In many instances the records kept in the statistical department have been instrumental in returning cars to the owners after they have been stolen and driven hundreds of miles from the city in which they were taken. Another insurance to Chrysler owners against the loss of their cars through theft, is the numbering system used on the instrument panel. While these numbers can be destroyed entirely, they cannot be changed and in case of their being destroyed, the cars are easily distinguished as stolen.

"The statistical department is maintained not only for the benefit of the Chrysler officials who find it important to have this information on hand, but for the use of aiding the owners of Chrysler cars in every way possible. It is a service that we are glad to render and is available to all Chrysler owners as well as the police departments of any city," comments Scoville.

Blade May Be Too Tight.

When the windshield wiper blade refuses to work when moving in one direction yet works when going the other way, it may be too rigidly attached to its arm.

General Motors Has Increased Earnings

Alfred P. Sloan Jr., president, states that net earnings of General Motors Corporation, including equities in the undivided profits of subsidiary and affiliated companies not consolidated, for the first quarter ended March 31, 1929, were $61,910,987, which compares with $63,468,576 for the corresponding period a year ago. After deducting dividends on preferred and debenture stock amounting to $2,351,770 there remains $59,559,217 being the amount earned on the common shares outstanding. This is equivalent to $1.37 per share on the common stock as against $1.54 per share for the first quarter of 1928, calculated as a comparable basis.

25c and this ad 25c

Entitles Bearer to an Accurate SPEEDOMETER Inspection at

Frank's Speedometer Service

2943 Washington Lindell 7159

BRAKES

You must get an adjustment on our modern Brake-O-Meter. You have tried others, now try ours and you be the judge. We have all necessary machinery for a perfect reline. Open evenings until 9:00. Sundays until noon.

Fisher's, 4190 Delmar

Lindell 6244

Buy TIRES now at REDUCED PRICES

UNITED STATES ROYAL CORDS

With Inner Tubes

Manufactured by the celebrated United States Rubber Company and fully guaranteed by the manufacturers and by us. All first quality fresh stock, no seconds.



29 x 4.40 $7.95 With Tube

30x4.50 With Tube $8.95

These Prices for TIRE and TUBE

29x4.40	$ 7.95	30x3.25	12.65
28x4.75	9.75	31x5.25	13.95
29x4.75	9.95	30x6.00	13.95
30x4.75	10.45	31x6.00	14.45
29x5.00	10.65	32x6.00	14.75
30x5.00	10.95	33x6.00	14.95
31x5.00	11.45	32x6.20	17.95
28x5.25	11.95	33x6.20	16.45

All Mail Orders must be accompanied by Bank Draft, Money Order or Check, to save delay in shipping

RELIABLE AUTO TIRE CO., Inc.

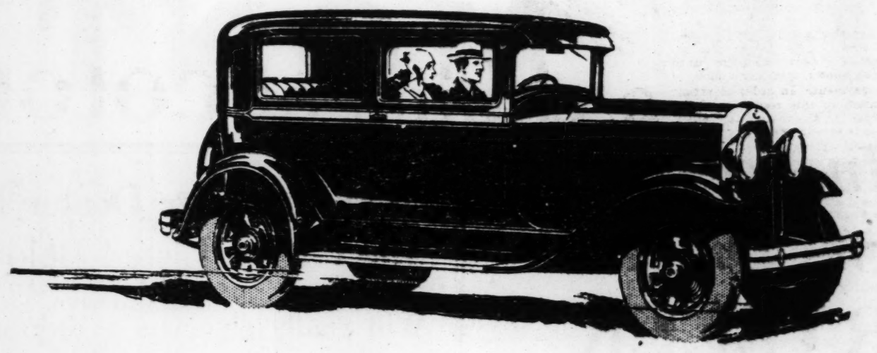
JEfferson 1180 3117-3119 LOCUST ST. JEfferson 1180

Wholesale and Retail. Dealers, Write for Our Price List. FREE SERVICE AT OUR STORE. We Deliver to All Parts of the City Free of Charge.

OPEN EVENINGS AND ALL DAY SUNDAYS TO SERVE OUR CUSTOMERS

Drive it.. Measure its Speed, Power and Getaway

TRY IT ON THE ROAD



SATISFY yourself that this finer Oldsmobile possesses speed, power, and getaway to meet your every driving requirement.

Take it out on the road and try it. You'll find an eager response to the accelerator that stamps it a car of spirit. You'll find brilliant speed at the command of your toe—more than the average driver ever uses. You'll find an even, effortless flow of power, with an ample reserve for any emergency.



This new radiator emblem identifies the fine car of low price

And with this thrilling performance—adding even greater enjoyment to driving—Oldsmobile's big 62-horsepower high-compression engine provides bulldog stamina that enables you to maintain touring speeds hour after hour, and to conquer hill after hill in high.

Test Oldsmobile's riding qualities on every type of road. A low center of gravity and correctly balanced weight result in marvelous roadability. Four Lovejoy hydraulic shock absorbers and special alloy-steel springs provide smooth, easy riding on rough roads or choppy pavements. Wide, deep-cushioned seats permit you to relax in restful comfort.

Then drive Oldsmobile through traffic. See how its remarkable getaway and handling ease simplify city driving—now fingertip steering and a short turning radius make parking easy, even in small spaces. Test Oldsmobile's four-wheel safety brakes—they'll bring you quickly and quietly to a smooth, sure stop. Oldsmobile does all things well—because of its balanced design. But the way to find out what this car can do, and how it does it, is to check its performance yourself. Come, take a drive. Make every performance test. Match Oldsmobile, point for point, with other cars. Then you'll discover, as thousands already have, that this finer Oldsmobile is unsurpassed in performance and value by any car near its price.

NEW LOWER PRICE
TWO DOOR SEDAN
$875
f.o.b. factory, Lansing, Michigan
Spare Tire and Bumpers Extra

Consider the delivered price as well as the list price when comparing automobile values.

Oldsmobile delivered prices include only reasonable charges for delivery and financing.

OLDSMOBILE
PRODUCT OF GENERAL MOTORS

AUTHORIZED DEALERS:

LAMBERT-GRAVES MOTOR CO.
4035 Lindell Boul. St. Louis, Mo.

TUCKER MOTOR CO.
3657 Gravois Ave. St. Louis, Mo.

JERRY MUELLER MOTOR CO.
8800 Olive St. Road St. Louis, Mo.

FRANKE AUTOMOBILE CO.
Hamilton and Ridge Aves. St. Louis, Mo.

GREBE MOTOR CO.
1645 S. Grand St. Louis, Mo.

IGOU MOTORS, INC.
2922 N. Grand Boul. St. Louis, Mo.

LARNER MOTOR CAR CO.
5180 Delmar Boul. St. Louis, Mo.

LAMBERT-GRAVES MOTOR CO.
2233 Locust St. St. Louis, Mo.

MAUER MOTOR SALES CO.
1013 St. Louis Ave. East St. Louis, Ill.

DELMAR MOTOR CO.
1928 Edison Ave. Granite City, Ill.

ST. CLAIR MOTOR CO.
111 East A St. Belleville, Ill.

MAUER MOTOR SALES CO.
321 E. Broadway Alton, Ill.

BRUENING & PRINSTER
6 Kingshighway St. Charles, Mo.

OLDS MOTOR WORKS, ST. LOUIS WHOLESALE BRANCH, LOCUST AT 23D

SEE YOUR NEIGHBORHOOD DEALER

Missouri Youth Bombay Au

Dewey Smith, Sedalia, Son of Se Commission, Describes Trip Fr

A thrilling and naive account of how he broke the nonstop driving record between Calcutta and Bombay, India, in a Studebaker President eight roadster recently, is given us by Dewey W. Smith, son of W. D. Smith of Sedalia, Mo., secretary of the Missouri State Fair.

Smith, employed by the Volkart Brothers' automobile agency at Bombay, started from Calcutta with C. L. Clark, service manager of the concern, at 10:30 p. m., Feb 25. After relating how, in spite of efforts to avoid publicity, a crowd of 200 persons gathered to see them off, Smith continues:

"We had fitted the roadster with an extra 45-gallon petrol tank in place of the dickey seat and, with the exception of the tank and a small container fastened to the running board, the car carried standard equipment.

"The Penzoil oil forwarded from America did not arrive in time and we used Standard oil, as well as Shell petrol, which is the only fuel available here. When we left Calcutta we carried 57 imperial gallons of petrol, having a hose connection for refilling the central tank. We had to carry all the petrol we could, as it is scarce along the way.

We found the first 35 miles out of Calcutta very slow due to heavy traffic and many bullock carts getting in the way. However, we had anticipated this and knew that it would take us about an hour and 15 minutes to make the first 40 miles out of Calcutta.

The first night was rather uneventful except that it turned very cold and we were uncomfortable, due to the fact that we had nothing but a sweater and a light coat. We took turns sitting on the floor boards underneath the car to get warm. During the night we made very good time, keeping our average speed up to about 45 miles per hour and at times touching 55. However, we could not keep this speed up due to the condition of the roads.

The next morning about 6:30 we arrived at the Sone River and here A. B. Wyrick was waiting for us and made preparations to get us across the railway bridge on a flat car as soon as possible. Our arrangements here came off very well and we found ourselves on the other side of the Sone River and again on the road in about 45 minutes. Mr. Wyrick rode with us from here to Benares, a distance of about 80 miles. Here we made arrangements with our new dealer, Ekram Khan, for petrol and at this place we filled our tanks with 40 imperial gallons; this took us about 20 minutes and we were again on our way.

The next scheduled stop was to be at Jhansi. However, about 100 miles out of Benares we found it necessary to refill our small tank and found when we turned the valve that something had gotten in the pipe and the petrol would not flow into the small tank. We had to stop, take out the pipe, clean it out and put it on again before we could continue. This delayed us about half an hour. We arrived at Jhansi late that afternoon, which was almost the half-way stop, and found we had only taken 17 hours to complete this part of the trip. We had a schedule of 26 hours for the entire trip and were very happy to think we were one hour ahead of our schedule at this point.

Up to this time we had had three punctures and as we only carried three spare tires we considered it wise to go by the station at Jhansi, where we had two wheels and tires sent the day before, pick these wheels up and leave the punctured ones at Jhansi to be forwarded on to Bombay later. We encountered considerable difficulty with the station master at Jhansi in identifying ourselves and he was reluctant to give us the two wheels. It was only after we had wasted an hour and a half that we were able to get the wheels and again get under way. This was exceedingly disappointing. However, as I am well acquainted with India, it did not exactly surprise me. When we came out of the station with the tires we found we had another flat tire. Therefore, we were obliged to make another change. This made three punctures in all from Calcutta to Jhansi and, fortunately for us, this was the last tire trouble we had.

Our next place to take on petrol was Indore. However, we found our tanks getting low and in fear that we might get off the road or be delayed in some way, we thought it best to stop at Sipri and fill there before going further. Sipri is a very small place and we had rather a funny experience there in getting our tanks filled. As previously stated, the two tanks together held 54 gallons. I drove up in front of a very small place handling petrol (in two-gallon tins) and asked if they had plenty of petrol. The storekeeper answered very assuringly that he had plenty, so I told him to start fill-

Why Pay for Costly

Simply by installing RAMCOs, you can restore piston slap, lost compression, blow-by, etc., in excessive cylinder reboring (except in extreme cases)

RAMCO PISTON RIN

Ramsey Accessories Mfg. Corp. JEfferson

IRES now
CED PRICES
UNITED STATES
ROYAL CORDS
With Inner Tubes
Manufactured by the celebrated United States Rubber Company and fully guaranteed by the manufacturers and by us. All first quality fresh stock, no seconds.
These Prices for
TIRE and TUBE

29x4.40	$ 7.95	30x5.25	12.65
28x4.75	9.75	31x5.25	12.95
29x4.75	9.95	30x6.00	13.95
30x4.75	10.45	31x6.00	14.45
29x5.00	10.65	32x6.00	14.75
30x5.00	10.95	33x6.00	14.95
31x5.00	11.45	32x6.20	17.95
28x5.25	11.95	33x6.20	18.45

Accompanied by Bank Draft, Money Order or Check, to save delay in shipping
UTO TIRE CO., Inc.
7-3119 LOCUST ST. JEfferson 1180
Write for Our Price List. FREE SERVICE AT to All Parts of the City Free of Charge.
DAY SUNDAYS TO SERVE OUR CUSTOMERS

Missouri Youth Sets Bombay Auto Record

Dewey Smith, Sedalia, Son of Secretary of State Fair Commission, Describes Trip From Calcutta, India.

A thrilling and naive account of how he broke the nonstop driving record between Calcutta and Bombay, India, in a Studebaker President eight roadster recently, is given by Dewey W. Smith, son of W. D. Smith of Sedalia, Mo., secretary of the Missouri State Fair.

Smith, employed by the Volkart Brothers' automobile agency at Bombay, started from Calcutta with C. L. Clark, service manager of the concern, at 10:30 p. m., Feb 26. After relating how, in spite of efforts to avoid publicity, a crowd of 200 persons gathered to see them off, Smith continues:

"We had fitted the roadster with an extra 45-gallon petrol tank in place of the dickey seat and, with the exception of the tank and a small container fastened to the running board, the car carried standard equipment.

"The Penzoil oil forwarded from America did not arrive in time and we used Standard oil, as well as Shell petrol, which is the only fuel available here. When we left Calcutta we carried 57 imperial gallons of petrol, having a hose connection for refilling the central tank. We had to carry all the petrol we could, as it is scarce along the way.

We found the first 35 miles out of Calcutta very slow due to heavy traffic and many bullock carts getting in the way. However, we had anticipated this and knew that it would take us about an hour and 15 minutes to make the first 40 miles out of Calcutta.

The first night was rather uneventful except that it turned very cold and we were uncomfortable, due to the fact that we had nothing but a sweater and a light coat. We took turns sitting on the floor boards underneath the car to get warm. During the night we made very good time, keeping our average speed up to about 45 miles per hour and at times touching 85. However, we could not keep this speed up due to the condition of the roads.

The next morning about 6:30 we arrived at the Sone River and here A. B. Wyrick was waiting for us and made preparations to get us across the railway bridge on a flat car as soon as possible. Our arrangements here came off very well and we found ourselves on the other side of the Sone River and again on the road in about 45 minutes. Mr. Wyrick rode with us from here to Benares, a distance of about 80 miles. Here we made arrangements with our new dealer, Ekram Khan, for petrol and at this place we filled our tanks with 40 imperial gallons; this took us about 20 minutes and we were again on our way.

The next scheduled stop was to be at Jhansi. However, about 100 miles out of Benares we found it necessary to refill our small tank and found when we turned the valve that something had gotten in the pipe and the petrol would not flow into the small tank. We had to stop, take out the pipe, clean it out and put it on again before we could continue. This delayed us about half an hour. We arrived at Jhansi late that afternoon, which was almost the half-way stop, and found we had only taken 17 hours to complete this part of the trip. We had a schedule of 36 hours for the entire trip and were very happy to think we were one hour ahead of our schedule at this point.

Up to this time we had had three punctures and as we only carried three spare tires we considered it wise to go by the station at Jhansi, where we had two wheels and tires sent the day before, pick these wheels up and leave the punctured ones at Jhansi to be forwarded on to Bombay later. We encountered considerable difficulty with the station master at Jhansi in identifying ourselves and he was reluctant to give us the two wheels. It was only after we had wasted an hour and a half that we were able to get the wheels and again get under way. This was exceedingly disappointing. However, as I am well acquainted with India, it did not exactly surprise me. When we came out of the station with the tires we found we had another flat tire. Therefore, we were obliged to make another change. This made three punctures in all from Calcutta to Jhansi and, fortunately for us, this was the last tire trouble we had.

Our next place to take on petrol was Indore. However, we found our tanks getting low and in fear that we might get off the road or be delayed in some way, we thought it best to stop at Sipri and fill there before going further. Sipri is a very small place and we had rather a funny experience there in getting our tanks filled. As previously stated, the two tanks together held 58 gallons. I drove up in front of a very small place handling petrol (in two-gallon tins) and asked if they had plenty of petrol. The storekeeper answered very assuringly that he had plenty, so I told him to start filling the tanks and bring tins out as fast as we could. After bringing out two tins (four gallons) he stepped back and looking very proud said this was plenty of petrol for a big car like ours. I told him we wanted at least 50 gallons and wanted it quick. With such a statement as this he practically threw up his hands in horror and said there was not 50 gallons in all of Sipri. I told him we wanted all the petrol he could find and he immediately sent several messengers from his stores to all the other stores up and down the street. These messengers came running from the different stores with one, two and three tins of petrol and finally we succeeded in getting about 19 tins or about 38 gallons of petrol. Before the storekeeper would put all of this petrol in the large tank he impressed upon us the fact that the bill would come to a certain amount—and was reluctant to give us the petrol until we had shown him some signs of cash payment. In order to satisfy his mind in this respect I placed the cash on the table and he proceeded to give us the petrol as far as possible. After the 38 gallons were in the tank and we were ready to start he thanked us very cordially for the great amount of business we had given him and said if we were ever through Sipri again and had a car with such large tanks, he would be only too pleased to arrange beforehand to have plenty of petrol on hand.

Leaving Sipri I remarked to Clark that if he would watch for the next four or five hours we would be sure to see a great number of leopards, panthers, porcupines, hyenas, wolves and deer. I think Clark thought I was joking with him but no sooner had I said this than one of the largest leopards I have ever seen crossed in front of us and stopped a moment to look into our lights. The lights dazed him and he stood there for a moment wondering what was happening. At the last minute he gave a spring into the forest beside the road. However, he did not calculate that we were coming at 70 miles an hour and his long tail struck our front fender and made a small dent in it.

All during this night we saw numerous leopards and panthers, several hyenas and porcupines, also Indian wolves as well as eight or 10 deer and hundreds of rabbits. Our casualties for the night amounted to one hyena, one porcupine, two deer, 12 rabbits, three Indian wolves and one stone marten. These animals would run into the road attracted by our lights and would stand there very dazed until we were almost upon them. Then as a rule they would turn and run directly in front of the car. The road was not wide enough to go around them and we did not wish to take time to slow down. Therefore, we held the steering wheel tight and ran over them unless they succeeded in getting out of the way.

As this was the second night out we were both beginning to get very sleepy about 2 o'clock in the morning and from 2 until daybreak we found great difficulty in keeping awake although we kept out speed between 50 and 70 miles at all times. We attempted to take turns at sleeping but found we could not, owing to the speed we were making and the condition of the road. It seemed to the man who was not driving that we were certainly going to turn over unless he watch the road closely, although he was not driving. I awakened several times thinking I had been sleeping a long time to find it had only been two or three minutes. However, these few minutes were very restful and all during the next morning we were very cheerful and in quite good spirits.

At about 12:30 we reached Nasik after making very poor time from Indore to Nasik, due to the heavy traffic of bullock carts laden with cotton and nuts on the way to market. At one place it took us about one hour to go 12 miles because of one of us having to run along in front of the car whipping the bullock carts out of the way. This is a great hazard and danger when trying to make time or driving fast on Indian roads. These large bullock carts on two wheels can turn very quickly on the road and very easily wreck a car without a moment's notice.

We arrived at Nasik about 12:30 p. m. and took 50 gallons of petrol. Wasting no time we then headed toward Bombay and thus we started the last lap of our journey. For about 15 or 20 miles out of Nasik we had very mountainous roads and could make very little time, but as soon as we got on the plains we forced the old President along at a good 70 miles per hour most of the time. Within 20 miles from Bombay Clark fell asleep at the wheel and the car swerved about 10 feet off the road. However, luckily for us, there was nothing at this particular spot except plains and we got back on the road without any damage whatsoever.

As I knew the road from here on to Bombay, I took the wheel and we made very good time from here on. Mr. Gould, manager of the Swiss Engineering Co. at Bombay; Dr. Mueller, one of Volkart's directors in charge of the Swiss Engineering Co.; Maj. Werner, secretary of the Western India Automobile Association, and several others were at the Bombay city limits to welcome us. Maj. Wer-

Continued on Page 9.

Sets Record in India



DEWEY W. SMITH.

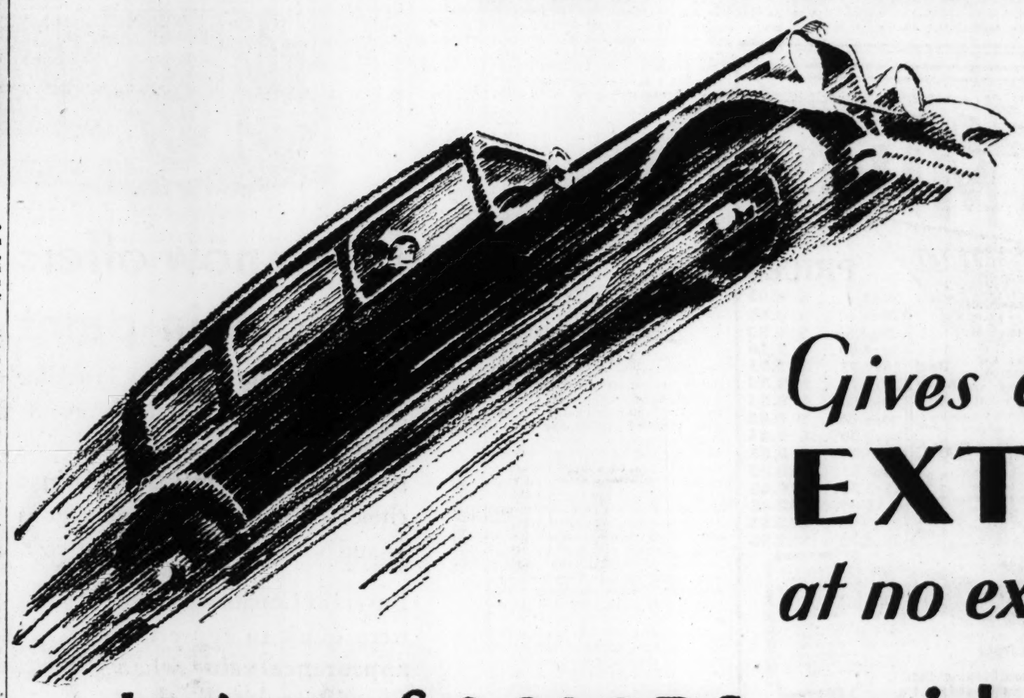
Formerly of Sedalia, Mo., who braved many perils to establish a new time from Calcutta to Bombay, India, not long ago. He is shown seated on the running board, with his companion, C. L. Clark, in the car.

FERODO
BRAKE LINING
10 TESTED REASONS
Why Ferodo Bonded Asbestos Brake Lining Wears Better and Lasts Longer.
1. High average wear-life.
2. Constant gripping power.
3. Safe brakes in wet weather.
4. Will not burn out.
5. Fewer Adjustments.
6. No swelling or shrinkage.
7. Size accuracy—with tolerance of .005".
8. No glazing.
9. Silent, smooth operation.
10. Cheaper per mile of service.
Demand from your Service Station FERODO when you have your Brakes Relined.
H. & H. MACHINE & MOTOR PARTS CO.
4216W Easton Ave — Distributor — JEfferson 8484

Why Pay for Costly Reboring?
Simply by installing RAMCOs, you can stop and prevent oil pumping, piston slap, lost compression, blow-by, etc. in your motor quickly without expensive cylinder reboring (except in extreme cases).


Ramsey Accessories Mfg. Corp. JEfferson 0722 3895 Forest Park Blvd.

ESSEX
THE CHALLENGER



Hear the radio program of the "Hudson-Essex Challengers" every Friday evening 8 P. M.—Station KWK

Gives all these EXTRAS at no extra cost . . .

a choice of COLORS so wide as to give almost Individual Distinction

At no extra cost—your Choice of Colors on any model, from a variety so wide you have almost individual distinction.

At no extra cost—the comfort and stability of 4 Hydraulic Shock Absorbers.

At no extra cost—the assurance and smooth positive action of new type double-action 4-wheel Brakes.

At no extra cost—the Smart, fine car appearance of radiator shutters and their efficient control of motor heat in all weather.

At no extra cost—air-cleaner, GLARE PROOF mirror, windshield wiper, starter on dash, electric gauge for fuel and oil on dash, safety lock, and all bright parts chromium plated for lasting newness and beauty.

All are valuable features—all features you want. They are essential to a complete, fine, modern car. In Essex the Challenger, you get these "extras" at NOT ONE CENT OF EXTRA COST. Add them up yourself, and you will see above $100 in extra value in those items alone.

So, when you have weighed all the other advantages of Essex the Challenger in Performance, Fine Appearance, and Economy, remember also these "extras" when you compare it with any car near its price that motordom offers.

The countless records of "Challenger Week"—with thousands of owners taking part—brilliantly uphold every point of its sweeping challenge:

24% Greater Power—matching fast getaway and hill-climbing with anything motordom offers.

Challenging in Speed up to 70 miles an hour—in Reliability with 60 m. p. h., hour after hour—in Economy with 18 to 20 miles to the gallon and upward.

These abilities and scores of others, the public itself, by tens of thousands, has now tested and proved again and again.

$695 AND UP AT FACTORY

EASY TO BUY

FOR INSTANCE, in this city your First payment, with your present car included, may be as low as $225.00, and your monthly payments $44.12.

Your present car will probably cover the entire first payment. *The H. M. C. Purchase Plan offers the lowest terms available on the balance.*

Gasoline economy is around 18—20 miles per gallon.

HUDSON-FRAMPTON, Distributors

Wholesale and Retail Salesrooms: Locust at Lindell Cut-Off and 4525 Delmar Blvd.

Telephone JEfferson 3100

WINTER'S AUTO SALES & SERVICE
2315 S. Broadway — VIctor 0639
EDWARD H. LEBENS, INC.
6912 Gravois Ave. — HUdson 0593
MORGAN-JONES MOTOR CO.
4360 Manchester Ave. — GRand 1822
NORTHWEST MOTOR SALES CO., INC.
5220 Natural Bridge — EVergreen 4000
A. B. C. AUTO SALES & INVESTMENT CORP.
3517-19-21 Page Boul. — LIndell 2898
SOUTH KIRKWOOD GARAGE
307 South Kirkwood Road — Kirkwood, Mo. — KIrkwood 375
NORTH SIDE HUDSON & ESSEX SALES
2500 St. Louis Ave. — GArfield 7075

METROPOLITAN DEALERS
FITZSIMMONS MOTOR CO.
2337 Russell Ave. — VIctor 3328
BIG BEND MOTOR CO.
17 West Big Bend Road — Webster Groves, Mo. — WEbster 3221
A. D. MOTOR, INC.
1649 S. Grand Boul. — GRand 2400
EASTON MOTOR SALES CO., INC.
5829-31 Easton Ave. — CAbany 8829
MAPLEWOOD HUDSON-ESSEX CO.
7195 Manchester Ave. — HIland 8568
SOUTH KINGSHIGHWAY HUDSON-ESSEX CO.
3647 S. Kingshighway — RIverside 6960

SOUTH SIDE MOTOR SALES CO.
1720 Lafayette Ave. — VIctor 1822
EAST ST. LOUIS HUDSON-ESSEX CO., INC.
East St. Louis, Ill. — EAst 164
STATE HIGHWAY GARAGE
Manchester, Mo. — BAldwin 51A
HUNT MOTOR CO.
Granite City, Ill. — TRi-City 1227
COCHRAN-JONES HUDSON-ESSEX CO.
Overland, Mo. — WAbash 873
FENDLER MOTOR CO.
135-7 Lemay Ferry Rd. — RIverside 0904
BOECKSTIEGEL & SON
8200 Page Ave. — WAbash 908

Artist Praises Lines of Beauty In Franklin Cars

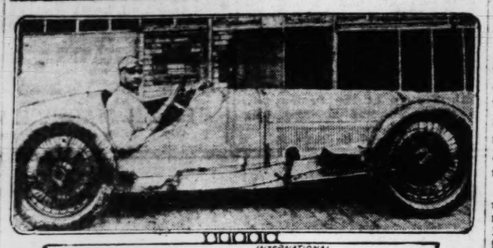
Design of the Fr[anklin] ile is in accord with true me[chan]ism because it meets utilitari[an] quirements honestly and ach[ieves] beauty through simplicity, Harry Stoner, famous artist who is illustrating Franklin advertising for magazine color pages, declares.

Born in Springfield, O., and beginning his career as an architect, Stoner turned to decorative art as a result of study in l'Academie Julian, Paris. He has exhibited in the principal salons in America and has received high praise from European critics who claim he is achieving in water colors what French impressionists are doing in oils. He designed the mosaic curtain executed by Tiffany for the National Theater of Mexico, was architect for the interior of the National Theater in Havana and has done several murals, including those in the Hotel Wellington in New York. His written articles on theater decoration are widely read.

"I have pleasure in drawing Franklin cars because they conform to my theory of logical car design; that is, a powerful, forward-moving machine, primarily simple with no faddish or unexpressive lines or forms," Stoner says. "Instead beauty of the car depends entirely upon mass and long sweeping lines."

"Modern artists concern themselves with more than exteriors," he declares, asserting that, "while drawing Franklin cars I am happily conscious of the finest craftsmanship throughout because I have seen them in the making."

French Champion Will "Show Them How"



INTERNATIONAL

Louis Chiron testing one of his fast racers at the Indianapolis speedway. He is wearing a "crash" helmet, not used by American drivers, for protection in accidents.

Modish "Silhouette" Not Fashionable in Tires, Meyer Says

The "slender silhouette," ambition of many women, does not count in the rubber tire industry. The tire that cuts any figure is big and brawny and extraordinarily tough, according to E. L. Meyer Jr., of the Meyer Tire Co., local distributors of Seiberling tires.

"Motorists are too wise to reject strength for slenderness in the matter of their tire equipment," Meyer says. "Instead of advocating the 'slender silhouette,' therefore, tire fashion dictates the massive, protecting Seiberling special service type—the 'healthiest' tire built.

"And that's just where the automobile tire of today has it over some humans. Instead of trying to keep up with the fast pace of modern living with no reserve strength—and today's 'fast living' means hard driving and greater strain on tires—Seiberling special service tires are prepared for the toughest battle. All the latest developments of rubber research are made a part of the sensational new Seiberling product—with the result that it is the biggest, toughest and best tire that Seiberling has ever built. And that's saying a whole lot.

"A new tread compound, which, by reducing abrasion, or the constant whirling off of rubber particles, adds 35 per cent to the life of the tire—that's only one of the improvements. This new compound is called 'affinite'—because it results in a closer affinity between the rubber molecules. A new tread design, 35 per cent deeper and 10 per cent wider, gives the new Seiberling tire 40 per cent greater traction. And the Seiberling all-tread feature—sidewall protection by the famous Seiberling bead-to-bead tread—makes the sidewalls of the new tire virtually injury-proof.

"Besides all this, the Seiberling tire still carries the protection of the Seiberling tire protection plan—eliminating tire repair expense from the motoring budget for one year. Under this plan, any Seiberling passenger car tire damaged by road accident of any kind will be repaired free of charge during a period of one year after the date of purchase. If the tire should be damaged beyond repair, a new one will be furnished at one-twelfth the original cost, if the accident occurs during the first month of use, two-twelfths if during the second month, and on up. Five thousand Seiberling dealers throughout the country will make good this pledge of service.

"The Meyer Tire Co. has inaugurated a free monthly inspection service to keep tires in shape, check air pressure, repair any open tread cuts that may threaten and inspect the car for faulty brake adjustments and wheel alignments that may be causing abnormal tread wear.

Medical Tests.

Because an average of 200 persons are killed by motor vehicles in Paris each month, French physicians have proposed that operators undergo medical tests. Doctors say that licenses should be in force for a period of only five years, when another examination should be considered necessary.

Auto Racer to Enter Speed Classic.

Harry Hartz, noted automobile race driver, who has not participated in a contest since he was injured at Salem, N. H., in October of 1927, will start in the next 500-mile international sweepstakes in Indianapolis, Ind., on May 30. He won the American racing championship in 1920. He finished second in the 500-mile race in 1922, 1923, and 1926.

Fisher Predicts Continuation of Prosperous Era

DETROIT, Mich., May 4.—Lawrence P. Fisher, president and general manager of the Cadillac Motor Car Co., and vice president of General Motors, makes the following statement: "The United States, for the next 10 years, should enjoy the greatest and most widespread prosperity the world has ever known."

He characterized the steady decline in the national debt, increase in savings deposits, continued stock and bond market activity, steady growth in the number of corporate stockholders, new high total of life insurance sales and the record consumption of the products of industry and agriculture as indices on which part of his optimism is based.

"This prosperity, in which so many have participated in the last five years," Fisher said, "has now reached the point where it assists in contributing to the even more widespread prosperity to come."

Remember the Troughs.

Those troughs in the head of the overhead-valve engine which are designed to contain lubricating oil for the mechanism are covered up with special plates these days. The object is silence. But, because they are not visible, some car owners forget that the troughs must be kept full of oil.

Another Official Film

In "Home Is What You Make It," a three-reel motion picture recently released by the Office of Motion Pictures, United States Department of Agriculture, the producers have tried to combine entertainment with practical help in "improving and repairing the farm home. The film portrays the actual rejuvenation of a run-down house in Maryland typical of many properties in other States.

Definite, Double GUARANTEE
20,000 Miles
G. & J. CORD TIRES
DELIVERED MOUNTED FREE

Our definite guarantee assures you that every G. & J. Cord Tire will deliver a minimum of at least 20,000 miles of satisfactory tire service, and IN ADDITION, protects you against any defect in your G. & J. Tires for as long as you use them.

30x3½ $4.95 — 30x4.50 $7.10 — 29x4.40 $6.15

Red Inner Tubes — First quality laminated Tubes.
30x3½ 98c
29x4.40 1.29
29x4.50 1.39
29x5.00 1.49
30x4.50 1.49
30x5.00 1.64
31x5.00 1.69
(Other sizes in proportion)

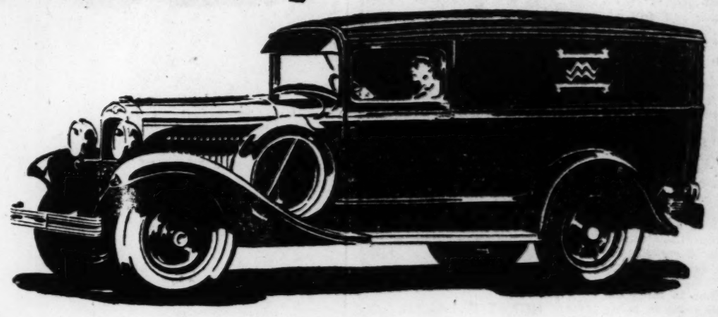
LOW PRICES

30x3½	$ 4.95
29x4.40	$ 6.15
29x4.50	$ 6.95
30x4.50	$ 7.10
28x4.75	$ 7.95
29x4.75	$ 8.35
29x5.00	$ 8.65
30x5.00	$ 8.85
31x5.00	$ 9.25
28x5.25	$ 9.65
30x5.25	$10.25
31x5.25	$10.45
31x6.00	$12.45
32x6.00	$12.95
33x6.00	$12.95

1628 N. GRAND —COlfax 6192
6224 NEWSTEAD —Riverside 9407
4248 Manchester —Hiland 5700
2100 S. GRAND —Prospect 8721
814 N. SIXTH —GArfield 6507
5032 GRAVOIS —Riverside 3809
4589 DELMAR —FOrest 5812
7192 Manchester —Hiland 6700
20th & LOCUST —GArfield 4241
COLLEGE AV. AT WEST FLORISSANT —COlfax 6072
2731 CHEROKEE —PRospect 8655

STAR SQUARE STORES
All Over 12 St. Louis STORES
Downtown Store-1129 Locust
Phone CEntral 5020
Open Evenings Until 9
Sundays Until 1 P.M.

Choose your Color!



Fargo now offers options in paint

You have wanted a Fargo Truck for its beauty of line and finish, its fine balance, its all-around distinctiveness. Now you may have it in a choice of four color combinations—and without any additional cost.

Now, color options! Attractive, dignified combinations! Marquette Blue, Desert Sand, Thorn Brown and Norman Gray with trimming, molding and striping in harmony.

Speed, power, economy, ruggedness, reliability—all assured in a Chrysler product.

See them. Drive one around town awhile. You'll gather a crowd.

Buyers of Commercial Cars were quick to appreciate appearance value when Chrysler gave it new meaning in the Fargo ½-Ton Packet and the Fargo ¾-Ton Clipper. Never before had there been such distinction, such beauty and style appeal except in custom-built trucks.

FARGO

FARGO ½-TON PACKET PRICES—Chassis $595; Panel $845; Screen $845; Canopy $835; Sedan $945.

FARGO ¾-TON CLIPPER PRICES—Chassis $725; Panel $975; Screen $975; Canopy $965; Sedan $1075.

(All prices f. o. b. factory. Fargo dealers extend the convenience of time payments.)

FARGO
CHRYSLER MOTORS PRODUCT

DE LUXE AUTOMOBILE CO. — 3107 Locust St. — ST. LOUIS, MO.
JOHN R. MEYER — 325 W. Main St. — BELLEVILLE, ILL.
PENN MOTOR CO. — 208 Bolivan St. — JEFFERSON CITY, MO.
GARNER MOTOR CO. — 418 Vine St. — POPLAR BLUFF, MO.

Business Offers

Many of them real opportunities, quoted at rock-bottom figures.

Real opportunities to purchase a paying business or get into a live manufacturing concern on a small investment are numerous. The Post-Dispatch prints a varied and attractive list of them in every issue—more, in fact, than appears in all the other St. Louis newspapers combined!

YOU WILL FIND THESE BUSINESS OPENINGS UNDER BUSINESS FOR SALE IN THE CLASSIFIED PAGES

Expert Repairmen to Change Your Champions

CENTRAL
J. & J. Auto Repair Co. — J. H. Rushkewitz & J. T. Clark — 110-16 S. Jefferson—GAr. 7667
B. & H. Garage & Repair Co. — 1901 Pine — GArfield 8110

SOUTH
Busy Bee Motor Car Co. — Manchester at Taylor — GR. 7600
Mack's Service Station — 7900 Gravois — RIverside 3140
Boulevard Garage & Tire Co. — Chas. E. Kellogg, Prop. — 4915 S. Kingshighway — RIv. 0191
UNION MOTOR CAR CO. — 39th and Blaine — GRand 8933

NORTH
Nelson Garage — N. J. Nelson, Prop. — 4550-58 Pope — COlfax 2370

WEST
Tenny Auto Repair Co. — 6153 Delmar — CAbany 0361
Sterling Garage, Inc. — C. F. Betz, Jr., Prop. — 22 N. Euclid — DElmar 3865
Hodiamont Garage — E. Byington, Prop. — 1258 Hodiamont — CAbany 3578
Gorman Auto Repair — 5560 Easton—FOrest 7190
Auburn-Wellston Co. — 6311 Easton — CAbany 5739

CHAMPION NATIONAL CHANGE WEEK May 5 to 11—Save the Price of New Spark Plugs



Major Mario De Bernardi using dependable Champions established the world's speed record for airplanes of 231.89 miles per hour.

speed

The world's speed records on land, water, and in the air were made with the aid of dependable Champion Spark Plugs. Champions assure you of the best and most economical performance.

CHAMPIONS . . . for every engine everywhere



Install... NEW IMPROVED CHAMPIONS

Save the Price of New Spark Plugs now!

Distributed by
BECK & CORBITT CO.
GELLER, WARD & HASNER

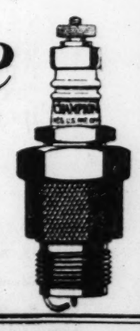


Leon Duray holds the world's circular track record of 148.1 miles per hour with Champion Spark Plugs.

service

Your car deserves the best. Why be satisfied with less than Champions, the better spark plug. New Champion Spark Plugs once a year save their cost in gas and oil alone.

CHAMPIONS . . . for every engine everywhere



CHAMPIONS!! An Unbroken Record of Satisfied Customers Attest the Quality of Our Work and Service. CRAMER BROS., Inc. 2316 N. 13th. CH. 1525 One Block South of St. Louis Avenue. A COMPLETE LINE OF CHAMPIONS

We Will Be Glad to Inspect Your SPARK PLUGS—Free of Charge. No obligation at all—this is just a part of our service to the motoring public. Hegeman Cadillac Service 4916 Easton FO. 6364

Cabanne Garage — New Ownership — Storing—Repairing and Painting — CAbany 6259—5814 Vernon

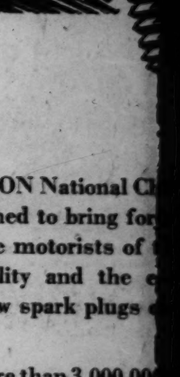
La Grave Auto Repair Co. — Champion Service — CAbany 8781—5802 Delmar

When you want work done on your Auto or Truck, you want it done right, you want it done promptly, and you want it done reasonably. All this you get when you bring it here. ANGELICA AUTO SUPPLY, Inc. 2109 Angelica — We Carry Champion Plugs — COlfax 6530

Our Stock of Champion Spark Plugs Is Complete — Tire Distributors Marathon & Firestone — Battery Service — Vulcanizing — Accessories — The Square Tire Sales Co. Lew Bowcott, Prop. — COlfax 5450 — Grand & Natural Bridge

AUTOMOTIVE ELECTRICAL SERVICE CO., INC. 22d AND LOCUST
Champion Spark Plugs
AUTOMOBILE ELECTRICAL AND CARBURETOR EXPERTS

Dealers and Repairmen Attent
Standa
W
C
Natio



CHAMPION National Ch
was established to bring for
minds of the motorists of
the advisability and the e
installing new spark plugs
miles.

Last year more than 3,000,00
secured more power and sp
around better engine perfo
putting in a new set of
Champions during Natio
Week.

This actually cost them not
new Champions saved their
oil and gas used.

Many motor car manufactu
mend that new spark plugs
at regular intervals just as t
mend the regular changing

They do this because they k
matter how well made a spa
be, the tremendous stress t
subjected in the modern en
it to lose efficienoy.

The insulator becomes carb
ed and the electrodes corr

CHAMPION SPA

Another Official Film

In "Home Is Wnat You Make It," a three-reel motion picture recently released by the Office of Motion Pictures, United States Department of Agriculture, the producers have tried to combine entertainment with practical lessons in "improving and repairing the farm home. The film portrays the actual rejuvenation of a run-down house in Maryland, typical of many properties in other States.

Color!



ions! Attractive,
ations! Marquette
nd, Thorn Brown
ay with trimming,
iping in harmony.

economy, rugged-
—all assured in a

one around town
ther a crowd.

TON PACKET PRICES—
5; Panel $845; Screen $845;
5; Sedan $945.
TON CLIPPER PRICES—
5; Panel $975; Screen $975;
5; Sedan $1075.
. o. b. factory. Fargo dealers
convenience of time payments.)

RGO
MOTORS PRODUCT

ST. LOUIS, MO.
BELLEVILLE, ILL.
ERSON CITY, MO.
LAR BLUFF, MO.

Spark Plugs

We Will Be Glad to Inspect Your SPARK PLUGS— Free of Charge
No obligation at all—this is just a part of our service to the motoring public.
Hegeman Cadillac Service
1916 Easton FO. 0304

La Grave Auto Repair Co.
Champion Service
CAbany 8781—5802 Delmar

e on your Auto or Truck, you want it
done promptly, and you want it done
get when you bring it here.
AUTO SUPPLY, Inc.
Carry Champion Plugs COlfax 8530

Tire Distributors
Marathon & Firestone
Plugs Battery Service
Vulcanizing
Accessories
Sales Co. Lew Bowcott, Prop.
Grand & Natural Bridge

C. 22d AND LOCUST

Dealers and Repairmen **Attention!** Let Us Supply You With a Complete Line of **CHAMPION SPARK PLUGS**

Standard Auto Parts Co. 3200 Locust JEfferson 0760

We Carry a Stock of Parts for All Cars

CHAMPION National Change Week

May 5th to 11th!



Change Your Spark Plugs Every 10,000 Miles

CHAMPION National Change Week was established to bring forcibly to the minds of the motorists of the country the advisability and the economy of installing new spark plugs every 10,000 miles.

Last year more than 3,000,000 car owners secured more power and speed and all around better engine performance by putting in a new set of dependable Champions during National Change Week.

This actually cost them nothing as the new Champions saved their price in less oil and gas used.

Many motor car manufacturers recommend that new spark plugs be installed at regular intervals just as they recommend the regular changing of oil.

They do this because they know that no matter how well made a spark plug may be, the tremendous stress to which it is subjected in the modern engine causes it to lose efficienoy.

The insulator becomes carbon-encrusted and the electrodes corroded. This weakens the spark. Combustion is not complete. Gas is wasted and seeps by the pistons to dilute the oil. Power is lost. The motor is sluggish. Speed is impaired.

But new spark plugs change all this. There is more complete burning of the gas. Power is increased. Sluggishness is gone as the motor picks up more rapidly. Speed is greatly increased.

Let Champion National Change Week—May 5 to 11—be your annual reminder to improve your engine performance by installing a complete set of new Champions.

And be sure that you secure the proper type of plug for your own engine.

Different engines require spark plugs of different design. There is a correct Champion for every engine and to obtain the best performance you must make certain that you install the proper type of spark plug.

More than 100,000 garages and dealers sell Champions. They will be glad to advise you the correct Champion to use.

There is a correctly designed Champion for every engine. Buy by number.

Auburn	4
Auburn Hi Comp. Head	21
Buick (Ex '29)	6
Buick (1929)	9
Cadillac	2
Chandler (from '23)	3
Chevrolet 6	9
Chevrolet 4	5
Chrysler	2
Chrysler Red Head	2 Sp.
DeSoto Standard	8
DeSoto Red Head	14
Diana	2
Dodge 4	3
Dodge 6	4
Durant 55 and 65	4
Durant Model 75	14
Elcar (to '28)	6
Elcar (from '28)	4
Erskine (to '29)	3
Erskine (1929)	4
Essex	9
Falcon	1
Ford, Model A	3X
Ford, Model T	X Long
Franklin to Ser. 12	AF-53
Franklin Ser. 12-B	9
Gardner	1
Graham-Paige 835	8
Graham- " all others	3
Hudson (from '21)	9
Hupmobile 4	2
Hupmobile 8 (to '28)	2
Hupmobile Century 8	8
Hupmobile 6	3
Jordan 8, Model JE	8
Jordan, all others	4
LaSalle	2
Lincoln (to '28)	4
Lincoln (from '28)	3
Lincoln Turbo Hd.	3
Locomobile (to '28)	2
Locomobile (from '28)	8
Marmon 75 and 68	4
Marmon 78	1
Moon 8-80	8
Moon, all others	2
Nash Big and Special 6	6
Nash Light 6	4
Nash New Ser. 400 Sp. and Adv. 6	15
Nash New Ser. 400 Standard 6	8
Oakland (from '24)	3
Oldsmobile (to '27)	6
Oldsmobile (1927)	4
Oldsmobile 6, Model F	8
Overland 4	7
Overland 6	2
Packard (to '26)	2
Packard (from '26)	3
Paige	4
Peerless 81	8
Peerless, all others	4
Pierce Arrow	2
Plymouth	2
Pontiac	3
Reo (to '27)	7
Reo Flying Cloud (to '28)	1
Reo " " ('28)	8
Reo Wolverine (to '28)	1
Reo " ('23)	8
Rolls Royce, Model 40-50	8
Rolls Royce, Model 40-65	9
Star 4	3
Star 6	4
Stearns-Knight	1
Studebaker Dictator (to '29)	1
Studebaker Dictator 1929	4
Studebaker Commander (to '29)	3
Studebaker Commander 1929	4
Studebaker President	4
Studebaker Big 6	3
Stutz 4	1
Stutz 6 and 8	8
Stutz Black Hawk Speedster and Weyman body equipment	14
Velie 66	6
Velie 77 and 88	1
Whippet 6	3
Whippet 4	4
Willys-Knight 4	4
Willys-Knight Great 6	2
Willys-Knight Light 6	1

CHAMPION SPARK PLUG COMPANY . . TOLEDO, OHIO . . WINDSOR, ONTARIO

Ozark National Park Urged by F. W. A. Vesper

Chairman of Newly Formed Committee Stresses Scenic Benefits of Missouri Mountain Region.

Advisability of creating a national park in the Ozark Mountains is pointed out by F. W. A. Vesper, president of the Vesper-Buick Auto Co. of 3900 West Pine boulevard, who is chairman of the National Park Committee established by the Missouri Ozarks Chamber of Commerce.

"The Ozarks region, because of its central location and ideal physical surroundings, is ideal," Vesper declared yesterday. "While a national park in the Ozarks might not afford high mountains and spouting geysers, such as are found in some parks, its other scenic attractions are equally as interesting.

"A huge national park offering a game preserve wherein wild life might find a refuge and the attraction such a preserve would hold for tourists is, without question, an impressive argument in favor of an Ozark national park.

"Then, too, an Ozark park would have the advantage of being accessible during more months of the year than many. It could be reached by a large number of people in a short time at a small expense. A park of this type in the Ozarks surely would be happily received by those persons who have only a short vacation period.

"It is only natural, this proposed park being at our very doorstep, that we all should be vitally interested in the project and should give it our undivided support."

Vesper was formerly president of the St. Louis Chamber of Commerce, owns the widely known Fredmar farm near Jefferson Barracks and devotes his spare moments to raising pure-bred stock.

Sloan and Packard Head Appointed to Spanish Air Body

With the appointment of Alfred P. Sloan Jr., president of General Motors Corporation, and Alban McCauley, president of Packard Motors, to the American Industrial Committee to Spain, automotive interests assume a new importance at the Barcelona International Exhibition which opens May 15 under auspices of the King of Spain.

The committee, recently announced by the Spanish Ambassador, Alexandro Padilla, was appointed by the Marquis de Foronda, president of the exhibition, to act in an advisory capacity and to study problems of international trade, transportation and tariffs for the purpose of protomting Spanish-American trade and goodwill.

Members include Sloan, B. F. Yoakum, president of Empire Bond and Mortgage Co.; Gen J. G. Harbord, president of Radio Corporation of America; L. A. Osborne, president of Westinghouse Electric International Co.; Otto Kahn, New York banker; John F. Tinsley, vice president and general manager of the Crompton & Knowles Loom Works; Conde Nast, president of Conde Nast Publications; P. F. Saylor, president of Canada Dry Ginger Ale Co.; Noble Foster Hoggson, president of Hoggson Bros., Inc., and McCanley.

Delegates will be received in Barcelona by Baron de Viver, Mayor of Barcelona; the Marquis de Foronda and Santiago Trias, treasurer of the Barcelona Exhibition. The first member to sail, Noble Foster Hoggson, left recently on the "Vulcania" for Spain to take the initial steps in getting the work of the committee under way.

Nash Co. Deliveries At Key Points Are Up 51.42 Per Cent

KENOSHA, Wis., May 4.—With retail delivery figures in key points for the week ending April 20 exceeding by 51.42 per cent those of the corresponding period last year, executives of the Nash Motors Co. report the greatest April volume in the history of the Nash organization.

"Three of the districts included in Nash's largest marketing centers for the week had increases in retail deliveries which were truly phenomenal," it was stated. "Minneapolis lead the procession with an increase of 165 per cent over its record of the previous year, while Nash '400' series sales in Buffalo and Milwaukee battered last year's figures by 100 per cent.

"It is significant that this buying record for Nash was not limited to the metropolitan markets but it is indicated in the reports which we are receiving from all points of the country."

MISSOURI YOUTH SETS BOMBAY AUTO RECORD

Continued From Page 7.

ner wanted to take our time at the city limits but I insisted on the time being taken in front of the Swiss Engineering Co.'s showroom as I wanted our elapsed time from our showroom in Calcutta to our showroom in Bombay. Within 15 minutes after reaching the Bombay city limits, we were in front of the showroom in Bombay and inside of 15 or 20 minutes more, 300 or 400 people had gathered to see the car and welcome us and congratulate us on the trip. We were then taken to the offices of the Western India Automobile Association and several photographs were taken. The elapsed time has now been made 41 hours and 15 minutes. The total distance covered was 1466 miles.

The engine of the President eight was not stopped on the entire journey and the only halts we make were compulsory ones.

The Bombay papers favored us with a great deal of publicity and that night the news of our run was given in the "Stop Press" column of the evening papers. Next day pictures of our arrival in Bombay and a complete story of the run appeared in three or four of the Bombay papers. Calcutta and Madras papers also gave us considerable publicity and small articles appeared in most every paper throughout India. Most of our dealers carried a half page and quarter page advertisement in all newspapers in their respective localities.

Personally, I was disappointed we did not make the run a little bit faster and if it had not been for the delay at Jhansi for tires and the tremendous amount of bullock cart traffic which we encountered, we could easily have made the run in four hours less time. I had never been over the road and we were exceedingly lucky in finding the road the entire way. We were not off it more than two or three times and that only for a distance of two or three miles. The road is not plainly marked and one has to study maps very carefully in order not to get started the wrong way. Most of the difficult part is getting through large Indian States, such as Indore. Here we lost about 45 minutes getting through the city.

At any rate we were able to beat the existing record of 47 hours 25 minutes, giving us a margin of six hours and 20 minutes. The fastest train makes this run in 39 hours 27 minutes (when it is on time) and the total distance covered by the train is 1349 miles, while we covered a distance of 1466 miles.

AUTO CLUB REPORTS ROADS IN ILLINOIS AND MISSOURI GOOD

Continued From Page One.

south from New Madrid, Mo., is poor because of the rains. Much traffic is avoiding this by going through Dexter and Kennett, Mo.

U. S. No. 40 immediately east of East St. Louis has been inundated by Indian Lake since Thursday. Illinois State detour markers are sending traffic by way of No. 13 to French Village, thence via Caseyville to a point on No. 40 west of Collinsville. However, the Automobile Club of Missouri is recommending another detour which has been marked with arrows bearing the legend, "To the greyhounds" by the Madison Kennel Club. It adds no mileage and is paved with asphalt and brick except for a mile of Kingshighway, East St. Louis, which the kennel club has widened, cindered and oiled.

From the east end of the Municipal Bridge this detour takes the following course: Ahead on Tenth street, right on St. Clair avenue, left on Fifteenth street, left to Lincoln avenue to its end, and left on Twenty-fifth street for a half block, right on Waverly avenue to its end, left on Fortieth street for a block, right on Forest boulevard to Kingshighway, left on Kingshighway to No. 40 at the St. Clair-Madison County line east of the flooded section.

In connection with the paving of 23 miles of U. S. Highway No. 66 now going on between Cuba and Rolla, Mo., it has been learned that the present one-mile dirt detour near Rolla, which will be in use for only about a month longer, is expected to be the only detour necessary. The rest of the paving is on a new location and will not disturb traffic on the existing gravel road. The detour begins three and a half miles east of Rolla at the west and one and a half miles west of Dillon at the east. Near it a mile of concrete is being laid on the old highway and as soon as this is cured it will go into service. Another paving outfit is working on this project near St. James, in view of the old road.

This summer stretch of about 15 miles of No. 66 in Laclede County, between Lebanon and Conway, is to be paved, eliminating the last gravel in Missouri on this transcontinental highway. What the detour situation there will be has not been determined.

A short piece of No. 66 entering Carthage, Mo., from the east along Spring River, is to be relocated, possibly this year, because the stream frequently overflows it. The State is planning a new link on higher ground. The present road is paved.

Drivers are being cautioned to go carefully over the six miles of narrow, high-crowned macadam on U. S. No. 40, west from Bonneville, Mo., because of the numerous holes in the surface. Pavement is being laid on an adjacent location to replace this last section of unmade road on this highway.

The short stretch of semi-gravel road on U. S. No. 50 in the vicinity of Linn, Mo., is slick when wet but always open to travel. This route to Jefferson City and Kansas City is in good condition.

Britton to Talk Over KMOX.

A talk on roads in the Missouri Ozarks, especially for week-end automobilists, will be delivered over KMOX in the Ozark broadcast next Friday evening at 9 o'clock, by Maj. Roy Britton, president of the Automobile Club of Missouri.

Says Business In This Region Is Exceptional

Durant Sales Head, on Tour of Inspection, Visits Local Factory Branch.

Business generally is on a firm basis throughout the Mississippi Valley, according to R. T. Hodgkins, general sales manager of the Durant Motor Co., a visitor in St. Louis Tuesday during a periodical inspection trip.

"There is no apparent depression," Hodgkins told a Post-Dispatch reporter. "St. Louis dealers who handle Durants are particularly pleased with their sales, which might be called a barometer of business. Not since 1921, when agriculture was at a post-war low ebb, has there been such a trend toward prosperity.

"I find that concrete roads present one of the most pressing needs of rural districts. The public is demanding high speed automobiles and good, paved highways should logically result. If farmers themselves were to build concrete roads, their profits from quick hauls would soon pay the bill."

High speed is a favorite subject with Hodgkins, who drives a big Durant at a rapid rate on his road trips. He believes that the four-speed transmission, with a special high gear for top speed, has come to stay. It is used in Durants and several other makes of cars.

Durant is featuring its six-66 which has a silent third gear capable of producing 65 miles an hour and the special high gear which will permit 80 miles an hour. Low gear is used only for muddy roads, Hodgkins said. The Durant six may be shifted from third to high and back at any speed, without throwing out the clutch, he asserted.

"The four-speed transmission represents the biggest advance in the automotive industry in 10 years," Hodgkins continued. "It means cutting down engine revolutions per minute 20 per cent, increasing the speed in proportion, and decreases wear on the motor 40 per cent.

The sales executive visited many cities in the Middle West during his trip, calling on dealers whom he regards as "partners" of the automobile company.

"I can't get their views and obtain information as to local conditions from my office in Detroit," he added. "The total of capital invested in dealers' plants is much larger than the capital invested in the factories."

The first of the new Durant 70 models will be placed on display this week at the showrooms of the St. Louis wholesale branch of the factory, 3205 Locust street, W. S. Cook, district manager of the Durant Motor Co., announced.

Gardner Export Gain Shown by Dealer Additions

Evidence of the growing popularity of Gardner cars abroad is seen in the unusual increase in the number of foreign automobile merchandisers who have signed contracts for the distribution of this St. Louis car in the past several months, according to T. F. Fowler, director of exports of The Gardner Motor Co., Inc.

"During the first four months of this year," said Fowler, "11 major distributers in 10 principal cities abroad signed Gardner contracts. This, however, is in reality an increase for the first quarter as only two of the 11 distributers signed up in April. In this same month we also added three distributers in as many provinces in Canada.

"Foreign distributers in the following cities and countries have enlisted under the Gardner banner since Jan. 1: Cologne, Germany; Munich, Germany; Bahia, Brazil; Beirut, Syria; Bagdad, Irak; Tangiers, Morocco; Paris, France; Brussels, Belgium; Palermo, Sicily; Rangoon, India; Sydney, Australia; Victoria, B. C., Canada; Medicine Hat, Alberta, Canada, and St. Johns, New Foundland.

"Export shipments of Gardner cars for the first quarter increased 97½ per cent over shipments for the same period last year, while total orders on hand for the first quarter exceeded the actual shipments for the like period in 1928 by 161½ per cent.

"A report has just been received at the factory from "El Automovil Americano" which states that Gardner exports to Argentina for January and February exceeded by a considerable margin the export shipments of nine leading American automobile manufacturers. Another indication of the demand for this St. Louis automobile.

"A further indication of the demand for Gardner cars overseas is contained in a letter received at the factory last week from Dott P. Romeo, distributer at Rome, Italy, in which he tells of the purchase of a Gardner car by Marcello Diaz, son of the late Armond Diaz, the Generalissimo who won the Italian war."

Color Test Criticised.

There has been a poplar impression that the viscosity of a lubricating oil could be determined by its color; that the lighter the shade of the substance, the lighter its body. The latest word from the experts is that this test is absolutely worthless—and that it always has been.

Reason for Good Roads.

State and local governments of the United States are now spending the stupendous sum of $1,500,000,000 annually for the construction of roads. To this amount the Federal Government is contributing only $75,000,000, or approximately 5 per cent.

A New Truck Body Built in St. Louis



General Motor Truck Co. vehicle built for the St. Louis Vinegar & Cider Co.

The General Motor Truck Co., 2640 Washington boulevard, announces recent delivery of one of their model T-60 G. M. C. trucks, equipped with dual pneumatic tires, four-wheel brakes, four-speed transmission, electric lights and starter and a G. M. C. all-weather cab to the St. Louis Vinegar & Cider Co., 615 North First street. The company will use the truck for distribution of vinegar in bulk to its customers.

On each side of the body a rack has been built to contain three barrels which will be filled from a five-gallon sanitary closed container, thereby eliminating the confusion of rolling a full barrel of vinegar through the store.

The body was built by the McCabe-Powers Body Co. here. The truck is powered by the improved Buick master six motor.

LOOKING OVER THE CARS

Headlights certainly have come in for their share of criticism; perhaps for more than their share. As a matter of fact, the observer does not recall an instance in which anyone ever has said a really kind word for them. Yet, there is an occasion to do so at times. Not long ago, a Chrysler, being pushed through a gruelling 24-hour average speed test in Europe, had its pathway lighted at night by only its own headlights. Considering that it did 72.5 miles an hour for the stretch, the lighting must have been good.

* * *

Motor car makers are not the kind who become wedded to an idea and try to apply it where it is not applicable. The new Marquette, which is destined to become Buick's companion car, in this day of many companion cars, serves as an illustration. No one can recall when Buick didn't have a valve-in-head motor. But the Marquette is not going to have one. Its engine is going to be an L-head type.

* * *

How many motorists really know their cars intimately in this day of quick change, both in the design of cars and ownership of them? Take this point in connection with the lubrication of the valves in the new Franklin. It really is an ingenious system in which a weight, operated by the motion of the car, pumps a continuous supply of oil to pads around the valve stems.

* * *

Rims may seem to be just rims in these days when the average motorist simply drops the flat tire at the service station to be repaired. That's another case of things not being what they seem. The one used on the De Soto and Marmon, among several others, boasts of an ease of locking and unlocking that would almost make tire repairing a pleasure—if anything could make tire repairing a pleasure.

* * *

Safety glass is getting around among motor cars. Stutz, Pierce-Arrow, La Salle, Hudson, Ford and a few others now have been joined by a taxicab or so in the congregation supporting this safety feature.

* * *

Of the more widely known cars, the Lincoln probably boasts of the highest average price for all models. The least expensive model in its line is the seven-passenger phaeton which costs just about twice the average American's yearly income—$4650 to be exact. The top stock price Lincoln cars leaves the factory with a price tag that reads $7400. As to top prices, Cadillac and Packard run a neck and neck race, the former at $5995, and the latter $10 less.

* * *

Every once in a while, looking over the cars, one may think he has caught the engineer napping. Such a case is presented by the Nash special six. At first glance, the generator seems to be located too near the exhaust manifold. The engineer thought of that, though, when he placed the generator in that position and he overcame it by making the unit especially heat resistant.

* * *

"Case-hardened," is a description of the gears in the rear end that one expects to find in all cars. One does, in most of them. Studebaker is an exception. Its new Commander series boasts of a set of gears made of an especially toughened steel. Chipping them is one thing the unskilled driver cannot do, so they say.

* * *

The first 16-cylinder car has made its appearance. It is a product of the laboratories of M. Bugatti, France's famed sports car builder. M. Bugatti's products are famous wherever races are run abroad. His new 16, which is for stock cars, has two banks of eight cylinders, set vertically. It fits behind the narrowest of radiators, too.

* * *

Foresighted individuals in motordom's laboratories are wondering what radical change in body design is going to follow the introduction of front-wheel drive. The opportunity, most of them agree, is vast. Many are fairly convinced that more miles an hour can be added less expensively by stream lining than by an increase in horsepower at the present moment.

Big Export Gain By Whippet and Willys-Knight

TOLEDO, O., April 29.—An increase of 72 per cent in the Willys-Knight and the Whippet six and four export business over the same quarter of 1928 is reported by Willys-Overland. Shipments of 12,679 cars to foreign markets in the first quarter of 1929 set a high record which has been maintained during the month of April, in which approximately 4500 cars were shipped to overseas dealers.

These figures, coupled with an increase of 33 per cent in the total Willys-Overland production for the first quarter of 1929, place Willys-Overland's record in an outstanding position among the large producers.

Particularly impressive is the increase in Willys-Overland six-cylinder business, both on Willys-Knight and Whippet models. Whippet six sales, which are reported to be more than four times those of last year to date, will show an increase in April this year of over 50 per cent compared with last April sales.

April total sales are expected to show 40,000 cars, while orders on hand indicate that May will be Willys-Overland's greatest month of the year so far.

The reported high sales volume is cited by well informed automobile men as evidence of the public's growing familiarity with car performance and value.

This program of bringing unusual performance and value to low priced cars, launched by the Toledo manufacturer in June, 1926, with the introduction of the original Whippet four, is climaxed in the presentation of new Whippet fours and sixes, which bring high-priced car values to the low price field in addition to proved mechanical excellence.

The introduction of the first Whippet brought outstanding mechanical features, design and performance which, in less than two years revolutionized the low priced field. Other companies adopted several features first brought out in the original Whippet. These included four-wheel brakes, compact but powerful and speedy engine, low center of gravity and marked economy in fuel, oil and maintenance.

For two and a half years the Whippet was designated as the leader in the light four field because of its mechanical superiority. This recognized success brought an appreciation on the part of buyers in this class who have looked forward to Willys-Overland's production as representing outstanding value in the Whippet classification.

A New Speed Car.

The design of a motor car has been completed in England, which, it is believed, will make a speed of 300 miles an hour and a theoretical maximum speed of 400 miles. For the first time wireless will be used for steering, but the details of this are kept secret. The engines will have 3000 horsepower and the car will be fitted with eight wheels.

45 DRIVERS FILE ENTRIES FOR MAY 30 RACE CLASSIC

Continued From Page One.

foreign contingent who will ride here in a desperate effort to lift the Speedway laurels which have rested more or less peacefully on American heads for several years.

Chiron, an active champion, will be pitted against Louis Meyer, the Yankee champ, while both Comotti and Moriceau will be out to trim Chiron, even if they can't defeat the American stars.

Ray Keech, former straightaway champion of the world; Bob McDonogh, one of the stars of the younger generation; Leon Duray, who halds the track record of 124.018 miles an hour at Indianapolis; Cliff Durant, the multi-millionaire racing star; Anthony Gulotta, who was leading the race only 17 laps from the finish last year when a cracked gas tank threw him out of the running; Lou Moore, who was second to Louis Meyer, in 1928, and Cliff Woodbury are among the stars who will participate in the international race

Twelve cars have been entered with drivers unnamed.

Michigan's Largest Fish Hatchery Gift Of Tire Company

Special to the Post-Dispatch.

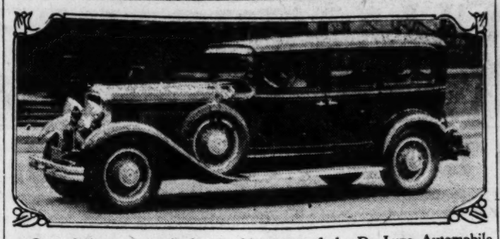
GRAND RAPIDS, Mich., May 4.—A lake formed by erection of a dam in 1920 by the Corduroy Tire Co. has become one of the best fish hatcheries in Western Michigan and is a valuable aid to the Michigan Department of Conservation. Millions of fingerling bass have been taken out to stock other bodies of water and streams in the State.

Damming of Coldbrook Creek to provide a permanent water supply for the tire company's plant was a major consideration in selecting the plant site. In the manufacture of tires, water is drawn into the factory for cooling purposes, then returned to the lake at a much higher temperature.

The lake water was found to be ideal for propagation of bass and as an initial experiment 38 pairs of the large mouth variety were placed in it. Two years later the State removed 20,000 fingerlings for stocking purposes elsewhere. The tiny fish were found to be larger and healthier than those found in any other hatchery.

Warm temperature of the lake has been found to be conducive to plant life and nature produces large quanities of food below the surface, on which the fish thrive.

NEW PEERLESS STRAIGHT "8" SEDAN



One of the cars on display at showrooms of the De Luxe Automobile Co., 3107 Locust boulevard.

The De Luxe Automobile Co., 3107 Locust street, Peerless distributor, is showing models of the new straight eight series 125, it is announced. They are priced at $2195 at the factory.

Built to offer a particular appeal to women, this machine makes a definite advance in automobile construction, in lines, style, comfort and finish, as well as in qualities that make for easy driving. The motor bore is 3⅜ inches and the stroke is 4½. A duplex carburetor gives even distribution of fuel to all cylinders. Preliminary tests have shown the car can develop a speed of more than 90 miles an hour.

Wheelbase of the five-passenger sedan, coupe and victoria is 130 inches, while that of the seven-passenger sedan is 138 inches. In spite of its length, the car may be handled as easily as a smaller one. A cam and lever gear eliminate the need of exerting strength in steering and internal expanding, hydraulic four-wheel brakes of large diameter require only a slight pressure of the foot to bring the car to a safe, sure stop.

Another safety feature is the No-Back, automatically preventing back-rolling on inclines.

Officials of the De Luxe company report considerable interest on the part of the public in the display.

ATLAS REFINISHING CO.
AUTO—3230 Gravois, PR. 9547
ALL CARS $10 TO $25
FENDERS ROLLED AND REFINISHED, EACH..... $2.00
Chromium and Nickel Plating
Radiators Repaired
All Cars Restriped, $1.50
OPEN SUNDAY AND EVENINGS

German Delegates Warned Regarding Misappropriations

Warning the delegates of the German Gas Tax Commission against the waste involved in having highways built by many different groups, H. H. Rice, chairman of the Taxation Committee of the National Automobile Chamber of Commerce, urged that state funds go for state roads and not be refunded in part to the counties, in an address to the delegates recently.

Director-General Robert Kaufman, chairman of the commission, stated that the purpose of its visit was to study the most economical and efficient method of highway financing with application to Germany. He declared that the day has come when business and government need to think in international terms, with each benefiting from exchange of views.

John N. Willys, chairman of the Export Committee of the Automobile Chamber, welcomed the delegates, offering them on behalf of the industry admittance to all its plants with the opportunity to study the processes of manufacture. Alfred Reeves, general manager, pointed out that the Federal Government had abandoned its general war-time excise tax on automobiles, recognizing that highway taxation is the present prerogative of the state.

The different methods of gasoline tax collection were explained by Prof. F. G. Crawford of Syracuse University. Mr. Gustav Heuser, acting Consul-General for Germany, was a guest of honor.

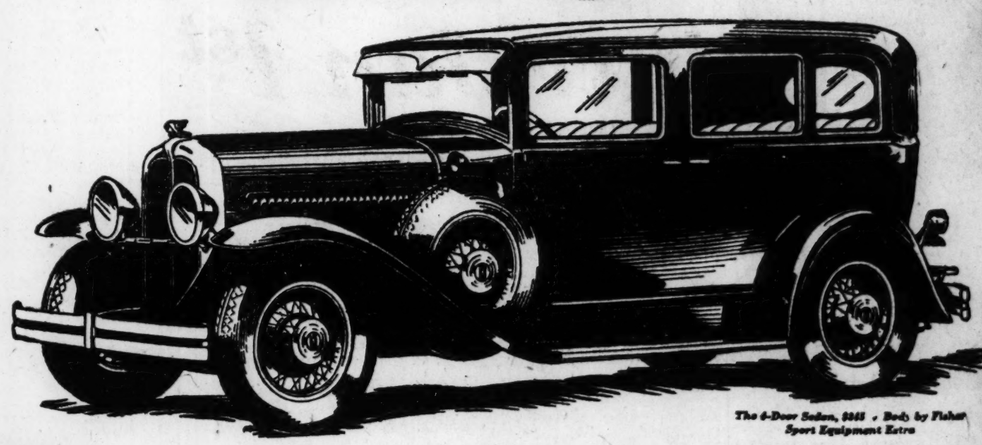
Know Service Station.

In spite of the fact that cars are more nearly trouble-proof than ever was a time when good service facilities helped more to keep cars. It pays to know what the dealer offers beyond the car.

PROOF! SAVE OIL GAS
Have your radiator boiled out by our *New Guaranteed Process.*
Then check your gas and oil mileage and you will realize a worthwhile saving.
ST. LOUIS AUTO RADIATOR CO.
3326 WASHINGTON AVE. JEFF. 1483

Before you buy a car it's wise to compare with THE NEW PONTIAC BIG 6

PRODUCT OF GENERAL MOTORS



The 6-Door Sedan, $945 • Body by Fisher • Sport Equipment Extra

$745 AND UP

Some people make a fundamental mistake when they go to buy a car. They receive a demonstration. They compare the performance, the style and the luxury of the new car with the two or three-year-old car they are about to trade in. And, naturally, the new car seems just about perfect. So they sign the order without looking further. Maybe they make a good purchase, maybe not. The point is that they don't know what they might have found if they had only looked around.

To help you avoid this mistake we have arranged a special demonstration of the New Pontiac Big Six. Be sure to come in for this demonstration before you buy any low-priced car. See the others, by all means. But see the New Pontiac Big Six, if only for the sake of comparison.

Then, when you look at the others, see if they offer the style, the roominess and the sturdy construction which you found in Pontiac's Fisher bodies. See if they offer the swift, smooth, silent performance which the Pontiac revealed.

See if they offer brakes comparable to Pontiac's noiseless, dirt-and-weather-proof internal four-wheel brakes. See if they have anything like the Harmonic Balancer to counteract crankshaft vibration . . . anything like the thermostatically-controlled cross-flow radiator to assure efficient cooling and keep the engine at correct operating temperature at all times.

Progressive people are using the New Pontiac Big Six as the basis for their comparison and most of them come back to buy it. For it is the one car that enables them to *step up* in motor car quality without leaving the low-priced field.

Consider the delivered price as well as the list price when comparing automobile values . . . Oakland-Pontiac delivered prices include only reasonable charges for delivery and financing.

Prices $745 to $895, f. o. b. Pontiac, Michigan, plus delivery charges. Bumpers, spring covers and Lovejoy shock absorbers regular equipment at slight extra cost. General Motors Time Payment Plan available at minimum rate.

MISSISSIPPI VALLEY MOTOR COMPANY

2801 LOCUST STREET — E. A. HATFIELD, President — Phone JEfferson 3542

TRIANGLE AUTO CO. 5621 Gravois
BURGDORF MOTOR CO. 2721 S. Jefferson Ave.
ANGELICA AUTO CO. 4231 N. Grand Blvd.
SADLO-FABER MOTOR CO. 4937 Natural Bridge Ave.
CLAY-GOODLOE AUTO CO. 5841 Delmar Boul.
BRAHM-MITCHELLETTE MOTOR CO. 3537 S. Kingshighway
IVORY AUTO CO. 7805 Ivory Ave.
SHUBERT MOTOR CO. 8209 Gravois Ave.
JENNINGS MOTOR SALES 6816 W. Florissant Ave.
MUELLER MOTOR CO. 2012 Lucas and Hunt Rd.

METROPOLITAN DEALERS
WHITE BROS. AUTO CO. East St. Louis, Ill.
MEYER BROS. AUTO CO. Belleville, Ill.
HOPE MOTOR CO. Granite City, Ill.
HOPE MOTOR CO. Edwardsville, Ill.
HORSTMAN AUTO CO. Collinsville, Ill.
STOFFEL'S GARAGE, Highland, Ill.
R. & R. MOTOR CO., Columbia, Ill.
SAYRE MOTOR CO., Lebanon, Ill.
LENZBURG GARAGE, Lenzburg, Ill.
DAN WOLF MOTOR CO. Valley Park, Mo.
ST. CHARLES SALES CO. St. Charles, Mo.
ST. CLAIR GARAGE St. Clair, Mo.
FOX CREEK GARAGE Fox Creek, Mo.
MAYLE MOTOR CO. Pacific, Mo.
DES PERES GARAGE Des Peres, Mo.
UNION GARAGE Union, Mo.
KASEL GARAGE Washington, Mo.
LOHMAN BROS. Warrenton, Mo.
MADDEN AUTO SALES 104 W. Lockwood, Webster Groves

from exchange of views.

John N. Willys, chairman of the Export Committee of the Automobile Chamber, welcomed the delegates, offering them on behalf of the industry admittance to all the plants with the opportunity to study the processes of manufacture. Alfred Reeves, general manager, pointed out that the Federal Government had abandoned the general war-time excise tax on automobiles, recognizing that highway taxation is the present prerogative of the state.

The different methods of gasoline tax collection were outlined by Prof. F. G. Crawford of Syracuse University. Mr. Gustav Heuser, acting Consul-General for Germany, was a guest of honor.

Know Service Station.

In spite of the fact that cars are more nearly trouble-proof, there never was a time when good service facilities helped more to sell cars. It pays to know what the dealer offers beyond the car.

OOF!

SAVE OIL GAS

oiled out
ed Process.
s and oil mile-
ealize a worth-

RADIATOR CO.
AVE. JEFF. 1453

car
with

C

ons

Sedan, $845 • Body by Fisher
ort Equipment Extra

r the swift,
he Pontiac

to Pontiac's
f internal
re anything
counteract
g like the
w radiator
the engine
t all times.

ew Pontiac
parison and
For it is the
hem to *step*
lity without
field.

Pontiac, Mich-
s. Bumpers,
shock absorb-
ght extra cost.
ayment Plan

MPANY
Phone JEfferson 3542

lumbia, Ill.
banon, Ill.
nsburg, Ill.
R CO.
ES CO.
AGE
RAGE

MAYLE MOTOR CO.
Pacific, Mo.
DES PERES GARAGE
Des Peres, Mo.
UNION GARAGE
Union, Mo.
KASEL GARAGE
Washington, Mo.
LOHMAN BROS.
Warrenton, Mo.
MADDEN AUTO SALES
104 W. Lockwood, Webster Groves.

for Economical Transportation

CHEVROLET

Another Record!

over

500,000

New Six Cylinder CHEVROLETS

since Jan. 1st

Sweeping constantly ahead to greater and greater heights of popularity . . . making and breaking new records of success with impressive regularity . . . the new Chevrolet Six has established one of the most remarkable records in automotive history—more than 500,000 on the road since January 1st!

Not only does this brilliant accomplishment surpass the greatest record that Chevrolet has ever achieved in the past—but it brings to Chevrolet the significant honor of having built in only four months a greater number of six-cylinder cars than any other manufacturer has ever produced in an entire year!

Even with such a record to focus attention upon the outstanding value of the Chevrolet Six—many people still do not appreciate what "a Six in the price range of the four" actually means!

To such persons, consideration of the features responsible for this tremendous popularity will prove a revelation. So read the adjoining column carefully—and then come in and ask for a ride in this sensational six-cylinder car.

The ROADSTER	$525
The PHAETON	$525
The COUPE	$595
The SEDAN	$675
The Sport CABRIOLET	$695
The COACH	$595
The Convertible LANDAU	$725
The Sedan Delivery	$595
Light Delivery Chassis	$400
1½ Ton Chassis	$545
1½ Ton Chassis With Cab	$650

All prices f. o. b. factory Flint, Michigan

COMPARE the delivered price as well as the list price in considering automobile values. Chevrolet's delivered prices include only reasonable charges for delivery and financing.

Outstanding Features of the New Chevrolet Six that have created this Tremendous Popularity—

6-Cylinder Smoothness

Due to the finer inherent balance of its six-cylinder motor—the new Chevrolet Six provides that smooth, quiet, flexible performance which is characteristic of the truly fine automobile. At every speed, the power is delivered easily, freely and without annoying vibration.

6-Cylinder Getaway

In sheer brilliance of performance, as well as in smoothness and quietness of operation, the new Chevrolet Six is a revelation. Acceleration is remarkably fast. And a new non-detonating cylinder head eliminates every trace of "lugging."

6-Cylinder Speed

The new Chevrolet Six has speed in abundance—but even more important than its speed is the smooth, quiet, restful comfort you experience at every point on the speedometer. You can open the throttle wide with a feeling of complete security.

Better Than 20 Miles Per Gallon

The marvelous performance of the Chevrolet Six would be exceptional in any car. But in the new Chevrolet Six it is actually sensational—for here it is combined with an economy of *better than 20 miles to the gallon of gasoline!*

Exceptional Riding Comfort

Another vital factor that has influenced over a half-million people in their selection of the new Chevrolet Six is its marvelous riding comfort. It travels smoothly over rough roads—and its balance on turns and corners is exceptional.

Beautiful Fisher Bodies

Longer, lower and roomier—finished in attractive, long-lasting colors—and upholstered in rich, deep-tufted fabrics—the new Fisher bodies on the Chevrolet Six introduce into the low-price field an entirely new measure of style and distinction.

Proved Dependability

Tested for more than a million miles on the roads of the General Motors Proving Ground—the new Chevrolet Six went into the hands of its owners thoroughly proved in every detail. And now reports of its performance on the highways of the nation pay glowing tribute to its endurance and dependability.

Amazing Low Prices

An achievement that surpasses even the brilliant performance qualities of this sensational six-cylinder car are the prices at which it is offered. Study these prices, and compare them with any other car and you will recognize the remarkable value represented in this Six in the price range of the four!

See Your Nearest Chevrolet Dealer Today!

ST. LOUIS DEALERS:

ALLEN-JAMES MOTOR CO.
Olive St. at 23d

BIG FOUR AUTO CO.
2400 S. Jefferson Av.

WARNER MOTOR CO.
5146 Natural Bridge Av.

MacCARTHY CHEVROLET CO.
6320 Delmar Bl., University City

FLINT CHEVROLET CO.
4714 Delmar Bl.

LACKLAND SALES SERVICE CO., INC.
Lackland and Woodland Rds., Overland, Mo.

GILLIAM-EPSTEIN CHEVROLET COMPANY
592[illegible]on Av.

GRAVOIS MOTOR CORP.
682[illegible] Gravois Av.

REICHARDT MOTOR CO.
Webster Groves, Mo.

NORTH SIDE CHEVROLET CO.
433[illegible] Warne Av.

LONE STAR MOTOR CO.
Fenton, Mo.

NEILL CHEVROLET CO.
120 North Kirkwood Rd., Kirkwood, Mo.

J. H. BROWN & SONS CHEV. CO.
Hall's Ferry and Chambers Roads

HILMER-ROBERTS CHEVROLET CO.
2244 S. Kingshighway Bl.

RELLER CHEVROLET CO.
7239 Manchester Av., Maplewood

SOUTH SIDE CHEVROLET CO.
3645 S. Grand Bl.

WELLS MOTOR CO.
3008 S. Grand Bl.

DEXTER CHEVROLET CO.
6336 S. Grand Bl.

BALLWIN MOTOR CO.
Ballwin, Mo.

PATTERSON CHEVROLET CO.
Ferguson, Mo.

HARRIS CHEVROLET CO.
7800 Forsythe Bl., Clayton, Mo.

EAST ST. LOUIS DEALER:

STANDARD CHEVROLET CO.
1351 State St., at Veronica

A SIX IN THE PRICE RANGE OF THE FOUR

Along Auto Row

A practical demonstration of the welding of iron, steel, aluminum and bronze was given at a recent meeting of the Service Managers' Bureau of St. Louis at the Marquette Hotel, under auspices of the St. Louis Automobile Dealers' Association, recently. The Modern Engineering Co. had charge of the demonstration.

W. J. VanDaGrift, service manager of the Southwest Nash Co. introduced H. L. Schnure of the Schnure Motor Co., who commended the work of the Service Managers' Bureau.

D. T. Hoffman of the S. G. Hoffman Magneto Co., discussed the care of greenrators, carburetors, starters and ignition systems, giving many helpful hints for short and long trips and general car usage.

The remarkable freezing qualities of liquid air was explained by G. W. Pennewill of the St. Louis Oxygen Co., who also demonstrated the action of the gas, which reaches a temperature of almost 200 degrees below zero Fahrenheit.

Officers of the bureau are VanDaGrift, Chairman; Thomas Crosby of the Federal Motor Truck Co., vice chairman; Robert E. Lee, managing director; George Gruett of the Western Automobile Co.; James Hershfelt of the Vesper-Buick Auto Co., Thomas Ferguson of the Big Four Automobile Co., L. Matthews of the Riefling Automobile Co. and Louis Massen of the Mississippi Valley Motor Co., directors.

• • •

E. C. Boissevane, De Soto district manager, announces appointment of the Gateway Motor Co., 2011 South Seventh boulevard, as a De Soto passenger car and Fargo truck dealer. H. B. Hafertete is president, and William E. Ockermann manager, of the company. Another new DeSoto dealer is the Carl G. Fritz Motor Sales of 4005 West Florissant avenue.

• • •

E. E. Gordon, St. Louis manager of the B. F. Goodrich Rubber Co., states that the Goodrich silver fleet, now touring the Pacific coast, will arrive in St. Louis about the first of August. The fleet left New York Jan. 23, taking a southerly course and, after passing through Florida, skirting the Gulf coast into California.

"The fleet has been accorded unusual receptions," Gordon declared. "The 14 cars and one truck represent manufacturers who produce about 95 per cent of the total output of motor cars. Pilots are all college men who attended the Goodrich sales school at Akron, O., last summer."

• • •

The Nu-Way Auto Polish Co., Inc., 422 East Broadway, East St. Louis, is featuring the sale of polishes of many kinds for use in Spring cleaning. For automobiles, glassware, metals, furniture and painted surfaces, according to L. Schroeder, general sales manager, Nu-Way products are excellent. Sprinkle a few drops of the polish on whatever it is desired to clean or polish, says Schroeder, and rub it off with a bit of cloth or even a newspaper. Results are tangible.

• • •

The local branch of the Selberling Rubber Co., for seven years at 4116 Union boulevard, has moved into a new 3-story building at Chouteau and Theresa avenues, which it will share with the St. Louis branch of the B. F. Goodrich Rubber Co.

• • •

Alfred Lurie, president of the Lurie Motor Car Co., Studebaker distributor, predicts that 1929 will see the roadster come into such popularity as it has never experienced. "Judging by the interest shown in this Studebaker model, since it was brought out at the automobile shows," he said, "it seems likely that these roadsters will be the most popular sport cars on the road this year."

• • •

George E. Thilenius has been named exclusive warehouse distributor for the India Tire and Rubber Co., Akron, O., it is announced. He is housing his establishment at 4943 Delmar boulevard, where for six years he acted as manager of a tire service company.

• • •

Running an automobile in warm weather with an indifferent cooling system may be likened to wearing winter clothing in the summer, according to L. A. Mitleider, president of the St. Louis Auto Radiator Co., 3326 Washington boulevard, who has studied radiator problems. The person with too heavy clothing burns up an excessive amount of energy and the automobile consumes too large a quantity of gasoline and oil, besides being sluggish and pepless. The radiator and spaces for water around the motor should be thoroughly cleaned and flushed in preparation for warm weather, Mitleider asserts.

• • •

Ollie Ehrhardt and Joseph McGraw, formerly connected with the Tuthill Gardner Motor Corporation, have organized the Independent Gardner Co., 3811 West Pine boulevard, and will specialize in Gardner repairing, although they will handle all kinds of automobile repairing.

• • •

Helm Walker, vice president in charge of sales of the Windsor Corporation, has returned from an extensive trip through the Eastern territory, visiting Chicago, Philadelphia, Pittsburg, New York and Boston. He conducted dealer meetings en route. Walker reports a healthy condition among the dealers and increasingly large retail sales of the Windsor line.

• • •

For the first time the St. Louis public was given an opportunity to view the entire line of new Hudson and Essex automobiles a week ago yesterday, when dealers paraded the streets of the city in more than 100 machines, which flashed in a bewildering assortment of colors. S. E. Hanes, general manager of Hudson-Frampton Motor Car Co., distributer, led the line of drive in a flashy new Essex "50" sport roadster, equipped with a new high-speed transmission. All dealers' establishments were visited, including the A. B. C. Auto Co., A. D. Motor Co., Big Bend Motor Co., Cochran-Jones Hudson-Essex Co., Easton Motor Sales, Fendler Motor Co., Fitzsimmons Motor Co., E. H. Lebens, Inc., Maplewood Hudson-Essex Co., Morgan-Jones Co., Northwest Motor Co., South Kingshighway Hudson-Essex Co., South Kirkwood Garage, South Side Motor Sales Co., Winter's Auto Sales and Service Co. and Hudson-Frampton Motor Car Co.'s two places.

• • •

Reo Distributing Co. announces appointment of the South Grand Reo Co., 3234 South Grand boulevard with service quarters at Potomac and Gravois avenues, in charge of Joseph Furrer, E. L. Wheeler, for 10 years with the Reo company, and John P. Hynes, also with wide automobile experience here and for a year with Reo, are at the head of the company. They have a representative line of Reo automobiles on display.

• • •

The National Battery Co. announces that a contract has been closed with the Western Auto Supply Co. of Kansas City, Mo., covering three years. The supply company has shown a steady increase in sale of batteries, it is stated.

• • •

The Windsor Corporation states it has added 50 new dealers in the past two months. Wheelbase on the Windsor White Prince 6-72 seven-passenger sedan has been increased to 137 inches, and to 140 inches on the 8-92 seven-passenger sedan.

On his return Friday from the Marmon-Roosevelt factory at Indianapolis, R. B. Mann of the Archer-Mann Motor Co., 4055 Lindell boulevard, distributer for this district, stated that production of Roosevelts has increased to 200 a day, with indications that another 50 will be added daily before the end of May. He also reported that sales of Marmons have doubled over last year.

• • •

The new Decro Oiler, improved and embodying several unique features, now provides for combustion chamber lubrication, F. S. Weimeyer, 2625 Locust street, distributer for the product, explains that through the use of a new sight feed and needle valve adjustment with a balanced valve, the oiler gives an even flow of oil to vital parts of the motor at high speeds and low vacuum just as at low speeds and high vacuum.

Of Interest to Motorists.

A fine of 150 marks (about $35) or two weeks' imprisonment is imposed on motorists in Berlin, Germany, for infringements of the traffic code. This code defines what a road is, what length, breadth and weight of vehicles are permitted, and a motorist has to learn the meaning of 36 symbols which indicate one-way streets, two-way streets, those barred to certain sorts of traffic, and those closed to all traffic and where parking is allowed or pedestrians may cross, and so on.

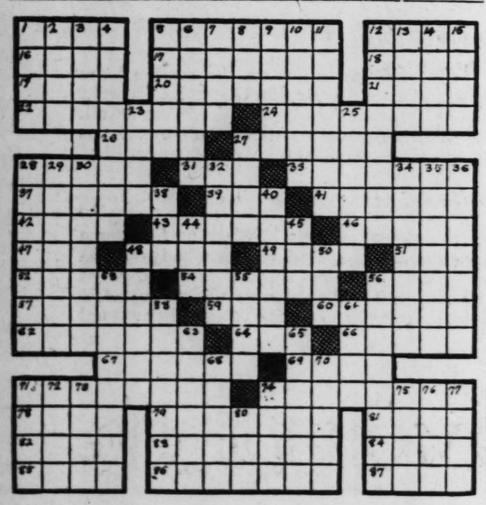
Auto Deaths in England.

Upwards of 3000 persons were killed or injured every week on roads throughout England and Wales last year. In Scotland the rate was nearly 200 a week. There were 1237 killed and 54,461 injured in London in 1928. The total figures for Great Britain were: Killed, 6138; injured, 164,838. The total killed was 109 higher than in 1927. Privately-owned automobiles and taxicabs claimed the greatest number of victims.

AUTOS PAINTED $10 to $30
(According to Size and Type)
With 3 Coats Air-Drying Enamel
WM. A. FLYNN
10 Years with Packard
4560 Evans DElmar 1680
OPEN SUNDAYS & EVENINGS

"DURANT"
SALES AND SERVICE
New and Used Cars
3120 Locust
JEff. 7531. E. R. Shade, Mgr.

CROSSWORD PUZZLE



HORIZONTAL.

1—Political group.
5—Spray with mud.
11—Beverages.
14—Western State.
15—Small carriage.
16—Heart.
17—Always.
18—Near-Eastern country.
20—First criminal.
21—Gives back.
22—Barred.
24—Irregular.
27—Head of a publication.
28—Trumpet blast.
29—Torch bearer.
31—Just recompense (pl.).
32—Thresholds of stimuli.
33—Banish.
41—Town sq. metres.
42—Ire.
43—Highest levels.
44—Stone seat.
47—Water.
48—Inspires with fear.
49—Youth's.
51—Iota.
52—Cures.
54—Spanish coin.
56—Johnny-cake.
57—Asteroid.
58—Habitual drinker.
60—Granary.
62—Dwells.
64—Shelter.
66—Perforated plates.
67—Scold.
69—Mind.
71—Spongy.
74—Bewailed.
75—Faithful.
79—The war.
81—Arum plant.
82—Seed covering.
83—Secrete milk.
84—Sacred bull of Egypt.
85—Swell (colloq.)
86—Talker.
87—Narrow road.

VERTICAL.

1—Coffee.
2—Great affection.
3—Is in debt.
4—French explorer.
5—Affright.
6—Progenitor.
7—Weapons.
8—Neckpieces.
9—Shaded.
10—Essence.
11—Exerted chemical action.
12—Exactness.
13—Burden.
14—A great lake.
15—Transmit.
23—Baking device.
25—Sinks down.
27—Sara.
30—Fat.
33—Family.
36—Friendly relations.
37—Awakens.
38—Richest title among ancient Hebrews.
39—Sacred.
40—Omit.
44—Vivacity.
45—Received.
46—Chic remarks.
50—Stem.
53—Rarely.
55—Only.
56—Affectionate.
58—Radio antennae.
61—Sawyer monster.
63—Officious subordinate.
65—Car name.
68—Throat to fencing.
70—Eastern potentate.
71—Interweave.
72—Air carrier.
73—Falling mist.
74—Mol releasing water.
76—Bark of mulberry tree.
78—Ireland.
80—Quantity of medicine.
82—Nerrito.

Answer to today's crossword puzzle will be found on another page of this section.

"THEY ALL SAY . . .
it's the *smartest* car at the club"

COSTLY CAR BEAUTY
AT AMAZINGLY LOW PRICE



HOW often you have heard people say, "That new Whippet Six Roadster is the best-looking car of the year!"

The entire line of new Superior Whippet Fours and Sixes is distinguished by such beauty of design and richness of color as have never before been associated with inexpensive cars.

And Whippet is a big car, too, with plenty of room for you to lean back, stretch out your legs and relax in absolute comfort.

Mechanically, no other low-priced car has so many important advantages—full force-feed lubrication, silent timing chain, big four-wheel brakes, extra long wheelbase, oversize balloon tires, invar-strut pistons, "Finger-Tip Control," higher compression engine giving more speed, pick-up and power—and, in the Six, a heavy seven-bearing crankshaft.

Only a demonstration can show what these features mean to you in performance, safety and comfort.

NEW SUPERIOR
Whippet
FOURS SIXES
WILLYS-OVERLAND, INC., TOLEDO, OHIO

Coach $695; Coupe $695; Coupe (with rumble seat) $725; Sedan $760; De Luxe Sedan $850. All Willys-Overland prices f. o. b. Toledo, Ohio, and specifications subject to change without notice.

Coupe $550; 4-pass. Coupe $580; Sedan $615; De Luxe Sedan $695; Roadster $500; 4-pass. Roadster $530; Collegiate Roadster $595; Touring $695; Commercial Chassis $380.

WHIPPET 6 ROADSTER
with 7-Bearing Crankshaft
$850
WHIPPET 4 COACH
$550

E. J. JOHNSON, Inc.
23d at Locust
CEntral 4540

ROSE MOTOR COMPANY
Big Bend Road at Clayton
Richmond Heights, Mo. HIland 1049

BLEDSOE MOTOR CO.
3008-10 N. Union Boulevard
EVergreen 1026

J. M. LEDERER & CO., Inc.
3128 Locust Boulevard
JEfferson 1698

GUTHRIE & RAHMBERG
4904 Natural Bridge
EVergreen 3100

KOHLER MOTOR CO.
5033 Delmar Boul. FOrest 1564

GUSTAVSON GARAGE, Inc.
1538 Tower Grove Avenue
GRand 0270

NORTHWESTERN MOTOR CO.
4000-08 St. Louis Ave. TYler 2914

PINE LAWN AUTO & ELEC. CO.
6156-60 Natural Bridge Road
EVergreen 7170

SCHRAUT-BOONE CO., Inc.
3338 S. Jefferson Avenue
PRospect 1265

ROEHRIG SALES & SERVICE STATION
Affton, Missouri. RIverside 1560

JNO. C. GRIMM
8109 Ivory RIverside 4080

M. J. RYAN MOTOR SALES CO.
3300 Madison Avenue TRi-City 1200
1416 19th Street TRi-City 60
Granite City, Ill.

J. H. MACHENS
Phone St. Charles 62[illegible], St. Charles, Mo.

East St. Louis Dealer
HARDING MOTOR CO.
622 St. Louis Ave. East St. Louis

Activities of Boy Scouts

SCOUT DISTRICT COURT TO AWARD STAR BADGE

Change Made Because Semi-Annual Courts of Honor Are Crowded.

District Courts of Honor now are authorized to award Star badges to Boy Scout candidates eligible for this rank, Earle W. Beckman, Scout Executive of the St. Louis Boy Scout Council, has announced. Hitherto this badge, the lowest of the three "high honor" awards of Eagle, Life and Star Scout, was presented only by the City Court of Honor, which met twice a year.

The change in policy was caused by the large increase in the number of scouts qualifying for this honor in St. Louis, the total of candidates growing too great for the Court to handle. Applications for the award, however, will be handled in the same manner as before, Beckman warned, it being necessary for the candidate to file his application at least two weeks before the session of the District Court he expects to attend.

This means all applications for the next Courts must be filed this week, as the May sessions will start May 20. The West District Court will convene on that night, followed by that of the South District May 21, the North May 22 and the Suburban May 23. The courts will be held in their regular halls, at the Missouri School for the Blind, the Ben Blewett Junior High School and Featman High School, with the exception of the Suburban District. This court will convene in the gymnasium of the Webster Groves Baptist Church instead of at the Webster Groves High School as usual.

The last Boards of Review, for first-class applicants and candidates for the Pathfinding badge, will be held the week of May 13, as follows: South District, May 13, Fanning School; West, May 14, Clark School; Suburban, May 15, Webster High School; North, May 16, Farragut School.

Troop Notes

Headquarters Notes.

The regular meetings of the different classes of the St. Louis Scout Leaders' Training Course will be held tomorrow and Tuesday evenings, according to William Puffer, educational director of the St. Louis Boy Scout Council. The nature study course, under Dr. F. H. Staley will hold its third meeting, and the elementary leadership course will hold its eleventh class at the Michael school tomorrow, while the swimming class will conduct its ninth meeting at Principia pool Tuesday.

The Suburban District, with 22 recruits, outclassed the other three districts combined in the number of new scouts added last week, according to H. W. Moller of the registration department. The west and south districts each registered six new members, while the north district trailed with four. The new scouts with their troops are:

West district: Troop 6, George Barting. Troop 7, Kirk Paulus. Troop 128, Richard Skobel, Frank Greenwood, Bruce Pyle and Isadore Friedman.

North district: Troop 198, Walter Horn and Gaines Wright Jr. Troop 206, William Russell. Troop 211, Hawthorne Scott.

South District: Troop 81, Francis Horack and William Kelity. Troop 128, Donald Burke. Troop 160, Ward McBrearty. Troop 219, Frank Hoffmann and John Temelcoff.

Suburban district: Troop Glendale 1, Ed. Guth, Allen Stewart, Miller Cooper, Harry Back and Lawrence Wood. Troop Home Heights 1, Gunther Kurth and Russell Groh. Troop Pattonville 1, Frank Denten, Buford Fowler, Homer White, Harry Hoff, Jeff Burton and Junior Bryant. Troop Webster Groves 3, George Trout. Troop Webster Groves 7, Frank Parker and Otto Hacker. Troop Webster Groves 15, Richard Durgan, John Hanlon, Bill Murney, Paul Wehner, Joe Williams and Francis Meyers.

South District.

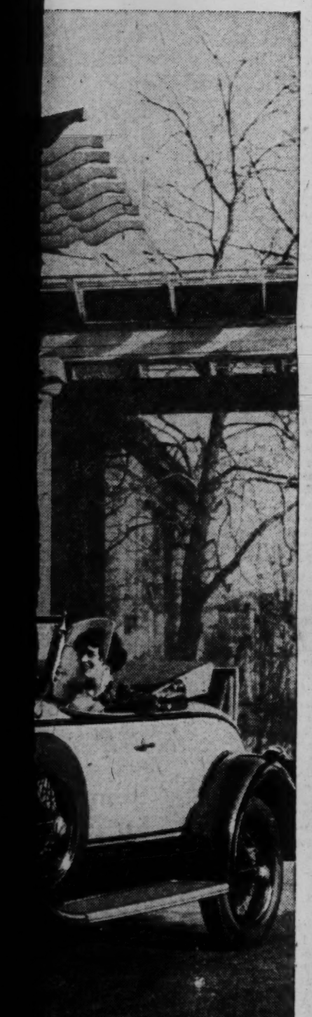
Troop 77, of the Tyler Place Presbyterian Church successfully guessed the only good Saturday in April for a hike to Fenton a week ago yesterday, but when the scouts arrived at the proposed camp site they discovered it was under several feet of water by reason of the overflow of the Meramec River. An adjacent field, used last year for the troop games, was covered with growing wheat. The troop therefore decided to move on to the scoutmaster's cabin at Diecke. After a program of tests, fire-building, cooking and games, followed by supper, a council fire was made. The council fire ceremonies were curtailed because of a threat of rain. Twenty-one scouts and Judge Pearcy, chairman of the Troop Committee, attended the hike.

The winners patrol to represent [illegible] in the coming Camparall [illegible] are controlled by Troop 160, [illegible] at St. E. Church. The [illegible] is composed of Scouts H. [illegible], Junior, Myers, Tim[illegible], E. Addman, D. [illegible], Hunt, Mastiner [illegible] contests [illegible] by the [illegible] will meet [illegible] Camp [illegible]

There
1 in-
The
ritain
164.-

E D
$30

AY . .
club"



HIPPET 6 ROADSTER
with 7-Bearing Crankshaft
$850

WHIPPET 4 COACH
$550

JNO. C. GRIMM
ory RIverside 4080
RYAN MOTOR SALES CO.
son Avenue TRi-City 1294
Street TRi-City 0817
Granite City, Ill.
J. H. MACHENS
St. Charles 621, St. Charles, Mo.
East St. Louis Dealer
HARDING MOTOR CO.
. Louis Ave. EAst 7300

835. The total killed was 305 higher than in 1927. Privately owned automobiles and taxicabs claimed the greatest number of victims.

"DURANT"
SALES AND SERVICE
New and Used Cars
3120 Locust
JEff. 7531. E. R. Shade, Mgr.

Activities of Boy Scouts

SCOUT DISTRICT COURT TO AWARD STAR BADGE

Change Made Because Semi-Annual Courts of Honor Are Crowded.

District Courts of Honor now are authorized to award Star badges to Boy Scout candidates eligible for this rank, Earle W. Beckman, Scout Executive of the St. Louis Boy Scout Council, has announced. Hitherto this badge, the lowest of the three "high honor" awards of Eagle, Life and Star Scout, was presented only by the City Court of Honor, which met twice a year.

The change in policy was caused by the large increase in the number of scouts qualifying for this honor in St. Louis, the total of candidates growing too great for the court to handle. Applications for the award, however, will be handled in the same manner as before, Beckman warned, it being necessary for the candidate to file his application at least two weeks before the session of the District Court he expects to attend.

This means all applications for the next Courts must be filed this week, as the May sessions will start May 20. The West District Court will convene on that night, followed by that of the South District May 21, the North May 22 and the Suburban May 23. The courts will be held in their regular halls, at the Missouri School for the Blind, the Ben Blewett Junior High School and Yeatman High School, with the exception of the Suburban District. This court will convene in the gymnasium of the Webster Groves Baptist Church instead of at the Webster Groves High School as usual.

The last Boards of Review, for first-class applicants and candidates for the Pathfinding badge, will be held the week of May 13, as follows: South District, May 12, Fanning School; West, May 14, Clark School; Suburban, May 15, Webster High School; North, May 16, Farragut School.

BOY SCOUT JUNIOR OFFICERS TO CAMP

About 50 Will Leave Union Station Friday, to Return Sunday Morning.

The fifth annual encampment of the junior officers of St. Louis Boy Scout troops will be held in the Ranger Camp of the Irondale reservation, the official supper camp of the local scout organization, next Friday, Saturday and Sunday, according to William Puffer, educational director of the St. Louis Boy Scout Council. The camp will be limited to senior patrol leaders, junior assistants, patrol leaders, assistant patrol leaders and scribes.

While in the nature of a training camp, the "training" is scheduled to be somewhat different from that in other years, Puffer said. It will be more in the nature of showing the junior officers games, projects and scouting methods suitable for patrols and troops, so he might take them back and introduce them into his own organization.

Mingled with the training will be a treasure hunt through the reservation woods, with prizes at the ends of trials for "treasure;" a cross-country relay requiring application of scout knowledge; patrol projects; patrol and individual contests, and stunts around the campfire at night. A district contest also is planned, in which scouts from each of the four districts will be matched against representatives from each of the others.

The campers will leave Union Station on a special train Friday afternoon at 4:30 o'clock and will return late Sunday evening. While at the camp, the scouts will be under the general supervision of Puffer, but actual direction will be in the hands of the district field executives.

While the patrol leaders are in the Ranger Camp, the cabins at the main camp will be occupied by teachers of the St. Louis public schools, on their regular spring encampment at the reservation. The scout organization has lent the camp to the teachers for several years each spring. The teachers will leave on the train with the scouts, and their camp will also be under the supervision of Puffer.

About 50 scouts are expected to attend the patrol leaders' camp, while more than 200 teachers are expected to be on their outing.

Troop Notes

Headquarters Notes.

The regular meetings of the different classes of the St. Louis Scout Leaders' Training Course will be held tomorrow and Tuesday evenings, according to William Puffer, educational director of the St. Louis Boy Scout Council. The nature study course, under Dr. F. H. Staley will hold its third meeting, and the elementary leadership course will hold its eleventh class at the Michael school tomorrow, while the swimming class will conduct its ninth meeting at Principia pool Tuesday.

The Suburban District, with 22 recruits, outclassed the other three districts combined in the number of new scouts added last week, according to H. W. Moller of the registration department. The west and south districts each registered six new members, while the north district trailed with four. The new scouts with their troops are:

West district: Troop 6, George Barting. Troop 7, Kirke Paulus. Troop 136, Richard Skobel, Frank Greenwood, Bruce Pyle and Isadore Friedman.

North district: Troop 195, Walter Horn and Gaines Wright Jr. Troop 206, William Russell. Troop 211, Hawthorne Scott.

South District: Troop 51, Francis Horack and William Keilty. Troop 133, Donald Burke. Troop 160, Ward McBrearty. Troop 219, Frank Hoffmann and John Temelcoff.

Suburban district: Troop Glendale 1, Ed. Guth, Allen Stewart Miller Cooper, Harry Back and Lawrence Wood. Troop Home Heights 1, Gunther Kurth and Russell Grob. Troop Pattonville 1, Frank Denten, Buford Fowler, Homer White, Harry Hoff, Jeff Burton and Junior Bryant. Troop Webster Groves 3, George Trout. Troop Webster Groves 7, Frank Parker and Otto Hacker. Troop Webster Groves 15, Richard Durgan, John Hanlon, Bill Murney, Paul Webner, Joe Williams and Francis Meyers.

South District.

Troop 77, of the Tyler Place Presbyterian Church successfully guessed the only good Saturday in April for a hike to Fenton a week ago yesterday, but when the scouts arrived at the proposed camp site they discovered it was under several feet of water by reason of the overflow of the Meramec River. An adjacent field, used last year for the troop games, was covered with growing wheat. The troop therefore decided to move on to the scoutmaster's cabin at Diecke. After a program of tests, fire-building, cooking and games, followed by supper, a council fire was made. The council fire ceremonies were curtailed because of a threat of rain. Twenty-one scouts and Judge Pearcy, chairman of the Troop Committee, attended the hike.

The winning patrol to represent the troop in the coming Camparall has been announced by Troop 160, of the Immanuel M. E. Church. The patrol is composed of Scouts H. Pfeffer, patrol leader, Myers, Timmerman, Burrman, R. Adelman, D. Warner, F. Ecoff, Hassimer and Ehlers. Elimination contests to place on the patrol were close, and high scores were made by the winners. The patrol will start its final preparation for the Camparall by taking a nature study hike today. Troop 160 is planning to form a bugle corps.

Twelve scouts and Scoutmaster Marshall of Troop 167, of the Lafayette Park Presbyterian Church, hiked to Ferguson Heights last Sunday to pass tests, especially in nature study and cooking. The scoutmaster failed to pass the latter test, as he lost his steak on the way out.

Three hundred persons attended a flag presentation ceremony during which Troop 163 of St. Pius Church received an American Flag from the Women's Relief Corps Circle No. 16, Wednesday. A staff, with an eagle, for the flag was presented by Committeeman Hamig and his sisters. After the presentation an investiture ceremony was held for three new tenderfoot scouts, Arthur Kouse, Vincent Eckholz and Godfrey Toti. Scout Francis Sohn received a wrist watch for winning an achievement contest that had been conducted by the troop during March and April. The watch was awarded by Father Maegher. Talks were made by the Rev. C. P. Maxwell, Field Scout Executive Shippey and Mrs. Zimmerman, president of the circle.

Twelve scouts of this troop have signed for Camp Irondale this summer. This is the largest camp registration from one troop in the South District at present.

Six new recruits received badges of tenderfoot rank, and four scouts second class badges at an investiture ceremony conducted by Troop 139, of the Shaw Avenue Methodist Church, last Monday evening. The new tenderfoot scouts are Carl Claypool, Bob Knox, Remy Stoffel, Phillip Finney, Roy Powell and John Snook, while those receiving second class badges are scouts Charles Parks, Bob Dunn, Eugene Hoy and Jerome Wallis. After the ceremonies each patrol presented humorous stunts. That of the Flying Eagle Patrol was adjudged best, and as a result it received an award—500 feet in an inter-patrol contest "race." Field Scout Executive Shippey spoke on camp.

North District.

Scout Herbert Vollberg has been made Senior Patrol Leader of Troop 2, which meets at Grace Holy Cross Church, and Scout Philip Bergsieker has become patrol leader of the Bob White patrol.

Answers to Today's Crossword Puzzle



West District.

Scouts Victor Hermelin and Richard Shipley each turned in merit badge applications at the meeting of Troop 49, of the First Presbyterian Church, last week. Three other scouts passed tests. Drills were practiced, and the 25 scouts present at the meeting adjourned to the church lawn for games.

Scouts Hemker and Casey of the were immediately made to take the troop there on a hike. The troop is also planning a three-day camp at Scott Field, and another overnight hike. The overnight hike is scheduled for May 27 and 28.

Scouts Williams, Harris, and Buchstein of the troop recently completed their 14-mile hike test, starting and finishing at Scout Williams' home near Pattonville. Each of these scouts has five tests remaining before he can become a first class scout.

Suburban District.

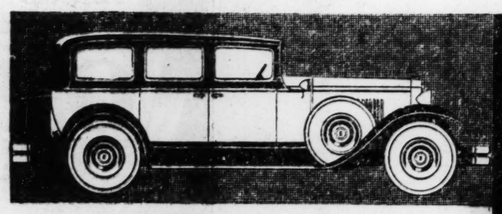
The scouts of Troop Overland 1, Tiger patrol, Troop 113, went on an exploration hike in the county to discover a new camping ground for the troop. A site with plenty of dead wood for fires and water for swimming was found, and plans on their first overnight camp of the year, successfully weathered the wind and rain storm of a week ago last night. Through previous camping experience the tents were so strongly pitched and ditched that even the exceptionally heavy storm failed to cause any discomfort to the campers.

The scouts of Troop Webster Groves 10 of the Protestant Orphans' Home were ushers at a play given by the Webster Groves Theater Guild Wednesday and Thursday evenings. A hike in preparation for the coming Camparall was taken to Marshall Springs yesterday afternoon and evening.

Scout F. Selinger had been appointed Senior Patrol Leader of Troop Webste. Groves 15 of the Webster Groves Council, Knights of Columbus. Thirty scouts in uniform and 100 members of the council attended mass together last today in celebration of the anniversary of the troop.

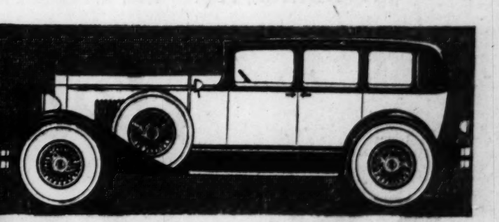
A big Cash dividend
is now part of the regular equipment of every new Hupmobile!

Sweeping price reductions on every model, Century Sixes and Eights, make Hupmobile the big selling sensation of the season . . .
The thriftier you are, the quicker you buy!



Cash savings for you.. *up to* $260.

HUPMOBILE 6 CENTURY 8 SIX & EIGHT



Last fall, HUPMOBILE bought a new plant, a huge new factory in Cleveland.

Now every car buyer can cash in on HUPMOBILE'S doubled production capacity.

For the biggest price reductions in HUPMOBILE'S history are waiting for you at your local dealer's showrooms.

Don't wait. It's the same illustrious HUPMOBILE . . . It's the smartest line of models that rolls the roads . . . It's the same combination of superb engineering and mechanical excellence that jumped HUPMOBILE sales sixty per cent in a single year! . . . There's only one difference in the HUPMOBILE of today and the HUPMOBILE of a month ago . . . *The Price!*

Come in and pick up the "velvet." Telephone for a demonstration, and sweep the big cash savings into your pocket. Drive home one of these beautiful, powerful cars and credit your common sense with securing the biggest motor car value in HUPMOBILE history.

Distributor

WEBER IMPLEMENT & AUTOMOBILE CO.

Hupmobile Distributors Since 1914

19th and Locust Streets, St. Louis, Mo.

METROPOLITAN DEALERS

Benjamin Motor Co.
3145 Locust St., St. Louis.
West Florissant Motor Sales Co., 6518 West Florissant.
Johannes Motor Co., Webster Groves, Mo.
Fannelly Motor Car Co., E. St. Louis, Ill.
Corrington Motor Co., Alton, Ill.
Barnett-Reese Motors, Belleville, Ill.
H. & H. Motor Sales, Collinsville, Ill.

MISSOURI

Jefferson City—Cole County Motor Co.
Shelbina—Dimmit & Arnold Auto Co.
Hannibal—Hannibal Nash Company
Cape Girardeau—Miesner & Gerhardt Auto Company.
Columbia—Cook Bros. Motor Co.
Moberly—Seibert Motor Co
Bowling Green—Staley Motor Co.
St. Charles—St. Charles Auto Sales Co.
Kirksville—Truitt Bros. Motor Co.
Mexico—Dual Motor Co.
Warrenton—Isenmann Bros. Garage

ILLINOIS

Nokomis—C. A. Balsley
Granite City—Hammond Motor Co.
Mt. Vernon—Dale Motor Sales
West Frankfort—Dale Motor Sales
Jacksonville—German Bros. Motor Co.
Livingston—Mitchelar & Son
Marshall—C. S. Miller
Mattoon—McComas & Son
Columbia—Gundlach Moto. Co.
Mounds—J. E. Herman
Quincy—Hilgenbrink Garage & Mach. Shop
Salem—B. C. Holsapple & Son
Carlyle—F. G. Mead
Edwardsville—H. H. Mead
Pana—Edw. McKee & Son
Springfield—Wienold Motor Sales Co.
Charleston—A. J. McComas
Highland—Jenny Garage
Effingham—Wente-Noot Motor Co.

Oldsmobile Viking Factories Report Record Shipments

LANSING Mich., May 4.—During the first four months of 1929 all previous records for the manufacture and shipment of Oldsmobiles were broken. During that period more Oldsmobiles were shipped from the factories here than during all of 1925. In addition more than 1000 Vikings, the new V-type, eight-cylinder companion car to Oldsmobile, were delivered to dealers.

Total shipments of Oldsmobiles and Vikings from Jan. 1 to April 20 this year were 45,194, slightly more than 2000 above total shipments in 1925.

March shipments totaled approximately 14,200 Oldsmobiles and Vikings, as compared to 11,088 cars shipped during the same month a year ago, an increase of more than 34 per cent. The increase in shipments in the first four months of this year over those for the same months in 1928 was more than 67 per cent.

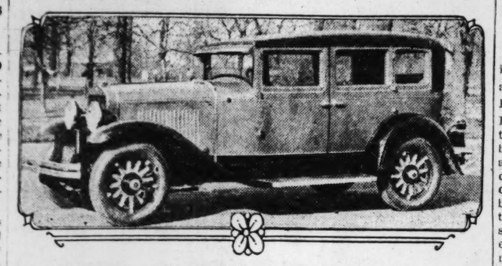
Oldsmobile-Viking officials report that the manufacturing schedules for May call for more than 17,000 cars, of which approximately 2000 are to be Vikings and the remainder Oldsmobiles. This production figure compares with 11,716 Oldsmobiles manufactured and shipped in May, 1928.

The large increases being recorded have been made possible by the continued public favor accorded the Oldsmobile six, which has been extended to the new Viking since its announcement three weeks ago, and to the enlarged manufacturing facilities afforded by the new buildings constructed during the past year.

Factory officials announce that Oldsmobile-Viking dealers in every section of the country are reporting the largest demand for cars ever experienced. In many instances dealers are requesting that their previous orders be increased and this is being done as rapidly as production can be stepped up.

While Oldsmobile officials have shown a strong reluctance to issuing forecasts, they have expressed their belief that 1929 will see new records established in the automotive industry. This, undoubtedly, will be true of their company, as is shown by the phenomenal gains made during the first four months of the year.

5-Passenger Moon Standard Sedan



Color combinations are optional on this six-cylinder machine.

Association Urges Gas Tax Opposition

WASHINGTON, May 4.—Motorists of the United States should unite in opposition to further increases in gasoline taxes, the American Motorists' Association believes. In a statement issued here today, the association declared that active opposition alone can prevent such taxes from increasing to half of the average filling station price. It is pointed out that 25 per cent of the filling station price, on an average, represents an assessment for taxation purposes.

Dodge Shows Gain Of 77 Per Cent in Truck Deliveries

Registering a gain of 77 per cent in shipments of commercial cars and trucks for March compared to February, the truck division of Dodge Bros. is increasing production facilities to meet the record breaking demand from domestic and foreign markets. In carrying out this production schedule, a record of seven months' standing was broken with the shipment of 331 trucks on March 30, exceeding any single day since Aug. 22, 1928. The export of 1735 units set an all time record for March shipments to foreign markets.

"The rapid construction of paved roads and wide highways, and the manufacturing facilities to build trucks particularly adapted to every line of business are awakening executives to the possibilities of motor transportation never dreamed of before," said Howard E. Sneathen, director of Dodge Bros. truck sales. "Operators of truck fleets are finding expansion profitable and necessary in a competitive market that demands economy, speed and dependability in transportation.

"Six cylinder engines, four-wheel brakes and four speed transmissions on the heavier types of Dodge trucks provide speed and safety necessary for the most economical distribution of merchandise, whether it be on the country highways or congested city streets.

"The 51 types of trucks built by Dodge Bros. represent five capacities ranging from the light delivery merchants express type to the heavy duty three-ton truck, and meet the requirements of 96 per cent of all transportation. Hundreds of different truck types can be furnished from these capacities and types by varying equipment, and enable teh company to offer the most extensive truck line in the industry."

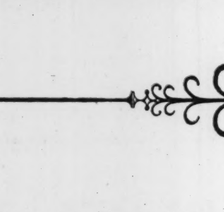
New Essex "80" Roadster Has Special Gear

The Hudson-Frampton Motor Car Co., distributor of Hudson and Essex automobiles in this territory, announce receipt [illegible] of the new Essex "80" roadsters, equipped with a new overdrive transmission and gear shift which is a departure from the conventional Essex control.

Starting or first gear is in the same position. From this the shift is made across the gate and back into regular high gear position, which is the direct drive.

For overdrive or "extra speed," the shift is forward into regular second speed position. Reverse is in the usual position.

It is recommended that the overdrive be used on the open road where real speed over 55 miles an hour. Through its use, engine speeds are said to be materially reduced. The overdrive will deliver 60 miles an hour with the engine running the equivalent speed of about 43 miles an hour in direct drive.



Announcing

Gateway Motor Co.
2001-03-07 South 7th Blvd. VIctor 0710
H. B. Hafertepe, Pres. Wm. E. Ockermann, Mgr.

Carl G. Fritz Motor Sales
4005 W. Florissant
COlfax 3474

dealers for

DE SOTO SIX

CHRYSLER MOTORS PRODUCT

FIRST SHOWING

Sunday, May 5

In the newness of its style, in the luxury of its roominess and riding ease, in the thorough fineness of its quality, in its superb power and performance—the new De Soto Six presents the kind and degree of value which the public expects and receives in a Chrysler Motors product. * * * You are invited to see this remarkable new six and confirm for yourself our belief that nothing approaching the new De Soto Six in appearance, performance and value has ever before appeared in the field of low-priced sixes.

DE SOTO MOTOR CORPORATION, DETROIT, MICHIGAN
Division of Chrysler Corporation



TRAVEL and RESORTS



RAILWAYS HIGHWAYS WATERWAYS AIRWAYS

ALL LEAD TO

ONTARIO

FROM the four corners of the United States come vacationists year after year, to Ontario, knowing that here they will find real recreation and romance . . . . food for tired soul and body.

You, too, will find a joyous thrill in casting off the shackles of everyday life for awhile . . . . to visit a land of colorful beauty and mingle with the congenial and hospitable people of Ontario, where all is different but the language.

Here are modern cities and quaint, fascinating villages where customs, sights and sounds are new . . . . refreshing.

Or if you prefer the fragrance of forests and the thrill of a taut line and a singing reel; up-to-date tent and cottage camps along the shores of lakes and streams are plentiful . . . reached by splendid, uncrowded highways.

Read all about this wonderful land in "Ontario", a comprehensive and useful booklet which will be sent to you FREE.

ONTARIO PUBLICITY BUREAU
Dept. Y Parliament Buildings
Queen's Park • • Toronto, Canada





In Chicago *On Lake Michigan*

Spend Your Vacation at Chicago's Most Fashionable Hotel

Here is the ultra in smart hotel accommodation. Single rooms, suites or complete housekeeping apartments. Every room an airy, beautiful outside room with furnishings and appointments in exquisite good taste. And dining rooms that are outstanding among Chicago's finest.

Delightful, cooling lake breezes! Surroundings that provide golf, tennis, bathing, boating, horseback riding!

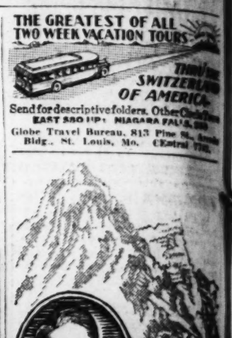
Come to this palatial hotel this summer! Enjoy your vacation in carefree luxury. Literature with full information will be forwarded immediately on request.

Hotel Shoreland
Fifty-fifth Street at the Lake
Chicago



10 minutes to the city center

The Lake and the Park at your door





re-live high adventure with LEWIS and CLARK

Join in spirit that famous company—"a handful of American soldiers, French boatmen, and interpreters; the brave Indian girl, Sacajawea; Lewis, Secretary of President Jefferson; and Clark, who couldn't spell but could fight." The trip today is made possible [and delightful] for you by a later pathfinder—James J. Hill, builder of the Great Northern Railway and developer of a vast Northwest Empire, rich in vacation lure.

GLACIER NATIONAL PARK

Visit Glacier National Park, in centuries the hunting grounds of the Blackfeet Indians. Then follow the Great Northern's scenic, river-course trail to awe-inspiring Rainier National Park and the Mt. Baker region. Enjoy the fine hospitality of Spokane, Wenatchee, Everett, Bellingham, Seattle, Tacoma, and Portland.

LOW SUMMER FARES

via Great Northern Include free side trip to Victoria and Vancouver, B. C. Your trip on the New Oriental Limited—finest train to the Pacific Northwest—is itself a delightful adventure. For special low fares and illustrated books write

CHAS. O. LAYTON
Traveling Passenger Agent
520 Boatmen's Bank Bldg.
St. Louis, Mo., Phone GArfield [illegible]

tune in

on the Great Northern Railway "Empire Builders" broadcast every Monday, 8:30 P. M. Central Standard Time over KSD.

GREAT NORTHERN

The New Cascade Tunnel [illegible]

Be alert: Read today's Want Ad offers and see what is on the [illegible] ket.

MISSOURI

THE RUCKLES
ARCADIA'S Most Beautiful Resort
½ Mile From Lake Killarney
Many modern conveniences and outdoor recreation in exclusive setting of a country club. Home-cooked meals and chicken dinners a specialty. Write for reservations. R. C. Ruckle, Arcadia, Mo.

FOX SPRING LODGE
Just the place for a restful vacation. Meramec River right at the door. All the comforts of home in the prettiest spot in the Ozarks. Good fishing, boating and swimming. Also two tennis courts, horseshoes and shuffleboard. Write for reservations.
C. L. FOX, Cuba, Mo.

Commonwealth Hotel
Pine Grove at Diversey Pkway.
Chicago, Ill.



An Ideal Location for Visitors
A block to famed Lincoln Park and Lake Michigan. Just 15 minutes from center of town by bus or surface cars. All sports—boating, golf, tennis, etc. 250 large, attractively furnished outside rooms. Private bath with shower. Single rooms, $2.50 and up. Private Dining Room, Satisfying $1 Dinners. Special Tourist weekly, monthly rates. Ample parking space, garage in connection. Phone Diversey 9810, or wire for reservations.



SIX GALA TOURS WEEKLY
EVERYWHERE East

This year visit America's Historic Shrines . . . Washington . . . Gay Broadway . . . Quaint French Canada . . . the Scenic Saguenay River . . . and Picturesque Bermuda . . . view the Thousand Islands and Niagara Falls . . . shoot the rapids of the St. Lawrence . . . visit Atlantic City . . . see Colonial Yorktown, Jamestown and Richmond.

Leaving Every Sunday
from St. Louis, June 16 to August 25, inclusive.

$153.00 Up

Three one-week Tours—Two two-week Tours—One eleven-day Tour—One three-week Tour—One four-week Tour—depart each week.

Drake Service Throughout
Drake guests will stop at the finest hotels, travel on America's foremost trains and enjoy all the social pleasures typical of an ocean cruise throughout these interesting land voyages. Service typical of the famous Drake and Blackstone Hotels, Chicago.

For complete information and interesting literature, write
C. C. Drake Co., The Blackstone, Chicago, or see representative of the Baltimore and Ohio Railroad, The Grand Trunk-Canadian National Railways
OR
RUDOLPH TRAVEL BUREAU
Boatmen's Bank Building
St. Louis, Mo.

THE EASIEST WAY IS THE COSMOPOLITAN WAY

Think of the ease of traveling the Cosmopolitan Adventure Way! Tell us where you want to go this Summer and we'll do the rest. Everything arranged for you . . . space on trains, rooms in hotels, cabins on steamers, baggage, automobiles . . . not a worry in a trainload!

COSMOPOLITAN — For full information, write TODAY for the Red Book *free!*

Personally conducted Adventure Tours to:
Pacific Coast.
California.
Colorado-Yellowstone.
Canadian Rockies.
Alaska and Arctic Circle.
California-Panama Cruise.
Black Hills.
St. Lawrence-Saguenay.
Boston Circle.
Land of the Sky.
Also, Year-Round Independent Inclusive Tours.

Check the trip you prefer and mail this advertisement to

Cosmopolitan Tours Co.
F. E. Landmeier, Gen. Agt.
320 N. Broadway, St. Louis

SEND your WANT AD to the POST-DISPATCH and GET RESULTS—3-time Ads ALMOST CERTAIN for ANYTHING.

Money wanted or money to lend [illegible] the Post-Dispatch want pages for offers.

RTS



THE GREATEST OF ALL TWO WEEK VACATION TOURS



THRU THE SWITZERLAND OF AMERICA

Send for descriptive folders. Other Circle Tours EAST $60 UP: NIAGARA FALLS, $80

Globe Travel Bureau, 813 Pine St., Arcade Bldg., St. Louis, Mo. CEntral 7742.



re-live high adventure with LEWIS and CLARK

Join in spirit that famous company—"a handful of American soldiers, French boatmen, and interpreters; the brave Indian girl, Sacajawea; Lewis, Secretary of President Jefferson; and Clark, who couldn't spell but *could* fight." The trip today is made possible [and delightful] for you by a later pathfinder—James J. Hill, builder of the Great Northern Railway and developer of a vast Northwest Empire, rich in vacation lure.

GLACIER NATIONAL PARK

Visit Glacier National Park, for centuries the hunting grounds of the Blackfeet Indians. Then follow the Great Northern's scenic, river-course trail to awe-inspiring Rainier National Park and the Mt. Baker region. Enjoy the fine hospitality of Spokane, Wenatchee, Everett, Bellingham, Seattle, Tacoma, and Portland.

LOW SUMMER FARES

via Great Northern include free side trip to Victoria and Vancouver, B. C. Your trip on the New Oriental Limited—finest train to the Pacific Northwest—is itself a delightful adventure. For special low fares and illustrated books write

CHAS. O. LAYTON
Traveling Passenger Agent
520 Boatmen's Bank Bldg.
St. Louis, Mo., Phone GArfield 0051

tune in

on the Great Northern Railway "Empire Builders" broadcast every Monday, 8:30 P. M. Central Standard Time over KSD.

GREAT NORTHERN

The New Cascade Tunnel Route

Be alert: Read today's Want ads offers and see what is on the market.

TRAVEL and RESORTS

—MISSOURI—

THE RUCKLES
ARCADIA'S
Most Beautiful Resort
½ Mile From Lake Killarney
Home-modern convenience and outdoor comfort in exclusive setting of a country club. Home-cooked meals and chicken dinners a specialty. Write for reservations. R. C. Ruckle, Arcadia, Mo.

FOX SPRING LODGE
Just the place for a restful vacation. Meramec River right at the door. All the comforts of home. In the pretty spot in the Ozarks. Good fishing, boating and swimming. Also two tennis courts, horseshoes and shuffleboard. Dancing. Write for reservations.
C. L. FOX, Cuba, Mo.

Commonwealth Hotel
Pine Grove at Diversey Pkwy.
Chicago, Ill.



An Ideal Location for Visitors
A block to famed Lincoln Park and Lake Michigan. Just 15 minutes from center of town by bus or surface cars. All sports—boating, golf, tennis, etc. 250 large, attractively furnished outside rooms. Private bath with shower. Single rooms, $2.50 and up. Private Dining Room. Satisfying $1 Dinners. Special Tourist weekly, monthly rates. Ample parking space, garage in connection. Phone Diversey 1810, or wire for reservations.



SIX GALA TOURS WEEKLY
EVERYWHERE East

Thirty visit America's Historic Shrines ... Washington ... Gay Broadway ... *Quaint* French Canada ... the Scenic Saguenay River ... and Picturesque Bermuda ... view the Thousand Islands and Niagara Falls ... shoot the rapids of the St. Lawrence ... visit Atlantic City ... see Colonial Yorktown, Jamestown and Richmond.

Leaving Every Sunday
from St. Louis, June 16 to August 25, inclusive.

$153.00 Up

Three one-week Tours—Two two-week Tours—One eleven-day Tour—One three-week Tour—One four-week Tour—depart each week.

Drake Service Throughout
Drake guests will stop at the finest hotels, travel on America's foremost trains and enjoy all the social pleasures typical of an ocean cruise throughout these interesting land voyages. Service typical of the famous Drake and Blackstone Hotels, Chicago.

For complete information and interesting literature, write
C.C. Drake Co., The Blackstone, Chicago, or the representative of the Baltimore and Ohio Railroad, The Grand Trunk-Canadian National Railways
OR
RUDOLPH TRAVEL BUREAU
Boatmen's Bank Building
St. Louis, Mo.

THE EASIEST WAY IS THE COSMOPOLITAN WAY

Think of the ease of traveling the Cosmopolitan Adventure Way! Tell us where you want to go this Summer and we'll do the rest. Everything arranged for you . . . space on trains, rooms in hotels, cabins on steamers, baggage, automobiles . . . not a worry in a trainload!

COSMOPOLITAN For full information, write TODAY for the Red Book free!

Personally conducted Adventure Tours to:
- Pacific Coast.
- California.
- Colorado-Yellowstone.
- Canadian Rockies.
- Alaska and Arctic Circle.
- California-Panama Cruise.
- Black Hills.
- St. Lawrence-Saguenay.
- Eastern Circle.
- Land of the Sky.

Also, Year-Round Independent Inclusive Tours.

Check the trip you prefer and mail this advertisement to

Cosmopolitan Tours Co.
F. E. Landmeier, Gen. Agt.
328 N. Broadway, St. Louis.

—MINNESOTA—

PINE HARBOR INN
On Gull Lake near Brainerd, Minn., in the heart of the pine country. Modern hotel—baths and showers, electric lighted, heated, all conveniences, comfortable accommodations; many varieties of outdoor recreations and sports of gamey fishing. Delicious home cooking served in main dining room overlooking Gull Lake. For information—reservations, write
GUST ALMQUIST, Brainerd, Minn.

WAMBOLT'S CAMP
DORSET, MINN.



Located in the Famous Mantrap Lake Region. Get into the woods next to nature. Lakes teeming with Fighting Muskies, Gamy Black Bass, Log cabins. Boats. Wholesome meals.
Camp rates, $21.00 to $24.00 a week. Never closed
A. O. WAMBOLT, Dorset, Hubbard Co., Minn.

—MINNESOTA—

FAIRHAVEN RESORT
Now Open.
The Ideal Resort on Lake Osakis.
Attractive hotel and sleeping cottages, electric lights, running water. Central dining hall. Home cooking; table supplied from own farm. Pike, bass, crappie fishing. Bathing, boats and motors; toboggan slide, other water sports. Tennis. For further information write
PETER FERRETEN, Osakis, Minn.

PIKE FISHING!
Come Now—Minnesota's Best at NORTHLAND LODGE.
Main dining room; dormitory; log cabins; new buildings; comfortable equipment; appetizing meals. Good boat and kickers.
Rates, $21 to $24 Per Week.
For booklet and reservations write
FRY & WALTERS, Props.
ORR, MINN.
In the Pinewoods—120 North of Duluth on Pelican Lake.

ALEXANDRIA
In Douglas County where you can select your resort with care—
Sporty 18-hole Golf course. Highway No. 3-29, paved from Twin Cities except last 30 miles. You'll enjoy your vacation at Alexandria. Every kind of accommodation from the high-class Summer Hotel to cottages, boarding houses and camp ground facilities.
FOR ILLUSTRATED BOOKLET AND RESORT INFORMATION WRITE
P. H. UNUMB, Sec. Chamber of Commerce, Alexandria, Minn.

IN THE HEART OF THE LAND OF TEN THOUSAND LAKES
Amid 200 lakes—sandy beaches—beautiful wooded surroundings—teeming with gamy fish.

ALEXANDRIA
HOTEL BLAKE
Summer Resort
At TREE HAVENS
A. J. DU BEAU, Prop.

ALEXANDRIA
HOTEL MARYLAND
and Cottages
Sanitary Sewerage System.
O. J. REYNOLDS, Prop.

DICKINSON INN
A new thoroughly modern Summer hotel on Lake Geneva. American Plan. Open June 15 to Sept. 15. Reasonable rates. Special attention given fishermen. Write
H. L. DICKINSON, Prop.

ALEXANDRIA, MINNESOTA

MILLER'S COTTAGE INN	THE ELMWOOD RESORT and COTTAGES
Lake LeHomme Dieu	LAKE MARY CAMP PRESTON
BEDMAN'S BEACH	Lakes — Darling, Fish, Stony, Union
LAKE IDA	COTTAGE
THE OPEN DOOR LAKE	GROVE FARM Lake Andrew
MRS. J. B. COWING COTTAGES	
SUNSET BEACH—FORADO	
CIRCLE BEACH POPULAR BEACH	IDEAL BEACH

L. N. VENNEWITZ COTTAGES
FORADO BEACH—FORADO

THE LADY OF THE LAKE BOATS
The thoroughbred of the Lake. Specially designed for comfort, smartest lines, durability, plus safety, unleakable, firmly and smoothly built of narrow strips with half round joints. Easy to keep clean. Order that rowboat now. Boats built to order—send specifications. Write for folder.
ALEXANDRIA BOAT WORKS
Oldest Boat Manufacturers in Minnesota.
E. G. ERICKSON, Prop., Alexandria, Minn.

CIRCLE TOURS
CHICAGO-TORONTO-1000 ISLANDS-MONTREAL
QUEBEC-HALIFAX-PORTLAND-BOSTON
NEW YORK-NIAGARA FALLS
GRAND TRUNK SYSTEM
Go East this Summer at Bargain Rates
HERE'S THE TRIP you've been waiting for at a price you can afford. Deluxe trains with radio equipment. *Ask about personally conducted tours.*
W. E. RUDOLPH, Dist. Pass. Agent.
314 N. Broadway.
GArfield 1910.
GRAND TRUNK-CANADIAN NATIONAL
The Largest Railway System in America

RAIL TICKETS ARE GOOD BETWEEN CLEVELAND AND BUFFALO ON C&B LINE STEAMERS

Going East or West Add Enjoyment to your Trip
by using your Rail Ticket option, and travel on one of the palatial steamers of the C & B Line between
Cleveland and Buffalo
A steamship line so complete in its service that its ships are actually floating hotels, making it the most comfortable and safest way between Cleveland and Buffalo. Each way, every night, leaving at 9:00 p. m.; arriving at 7:30 a. m. (Eastern Standard Time)
New Low Fares
$4.50 One Way; $8.50 Round Trip
Autos carried $6.50 and up
The Cleveland and Buffalo Transit Co.
Cleveland, O.
Ask for new Map Folder No. 63
ENJOY YOUR GREAT LAKES

CRUISES
For Next Winter
Round the World
South America-Africa
Mediterranean
West Indies
Choice Space Now Open
Booklets from your local agent, or
Geo. P. Carbrey, General Agent, 412 Locust St., St. Louis, Mo. Telephone GArfield 2134.

Canadian Pacific
World's Greatest Travel System
One Management, Ship and Shore

Opening May 25
Under the skilled direction of C. L. Holden, Golfmore provides this year the most attractive facilities of any hotel resort in the Middle West. Only 62 miles from Chicago in the heart of the glorious dunes country. Wide sandy beach, bridle paths, tennis courts, 2 golf courses. Excellent meals (fruits and vegetables from nearby farms). Large bedroom, dressing room and private bath (with meals) $8 to $10 a day, single; $13 to $18, double. Private motor coaches meet guests at Michigan City. Wire or write.
The Golfmore HOTEL
GRAND BEACH MICHIGAN
Fireproof Accommodations for 500
C. L. HOLDEN, Manager

SOUTH AMERICA
60 DAY TOURS
BARBADOS — RIO DE JANEIRO
MONTEVIDEO — BUENOS AIRES
Calling Northbound at SANTOS & TRINIDAD
First Class June 22 by S.S. VOLTAIRE—$725 up—including Shore Excursions and Meals. Accommodations.
Tourist Cabin—S.S. VAUBAN July 6 to Rio de Janeiro & return $325; to Buenos Aires and return—$375.
Write for Booklets
LAMPORT & HOLT LINE
Int. Merc. Marine Co., Gen'l. Agts.,
1100 Locust St., St. Louis,
or Local Agents

VACATION in CHICAGO
New Hotel, convenient to every summer recreation. Cool, comfortable, homelike. Plenty of parking space. Weekly rates $10. to $15. single; $12. to $16. double. Daily $1.50 single; $3. double. Write for booklets. L. H. Woechter, Mgr.
The Norwood HOTEL
6400 NORMAL BOULEVARD

Mobiloil Concert On KSD Wednesday

The Mobiloil concerts, given by a 50-piece symphony orchestra under Erno Rapee, will be broadcast through stations of the NBC system linked with WEAF, including KSD, beginning Wednesday night, May 8.

In the first concert of the new series, Rapee will conduct the orchestra in a program of his own work, the "Mother Symphony," which he composed on themes taken from mother songs throughout the world.

Soloists will be Harold Van Duzee, tenor; Lois Bennet, soprano, and Fredrick Fradkin, violinist.

$10 DOWN
Majestic ELECTRIC-RADIO
BIG PRICE CUT



FREE 1 Years' Service An Aerial
$110.00 Less Tubes
TERMS
12 Months to Pay
TRADE IN YOUR OLD VICTROLAS, PIANOS AND BATTERY SETS
Phone and Our Representative Will Call
NATIONAL RADIO STORE
7187 Manchester Hiland 7596

'HANK' SIMMONS



HANK SIMMONS, leader of the Maybelle Radio Show Boat Troupe that performs over KMOX.

Recital on KMOX At 9:30 Tonight

A recital in Ampico Hall will be broadcast over KMOX at 9:30 tonight. Frank Spahn, baritone, will be the soloist.

The program is to include: Prologue to "I Pagliacci" (Leoncavallo); "Tommy, Lad" (Margotson); "Largo" (Handel); "Mah Lindy Lou" (Strickland); The Bach-Gounod "Ave Maria," and Kreisler's "An Old Refrain."

Harvard Dean on WMAQ Tonight.

Dr. William L. Sperry, dean of Harvard University Theological School, may be heard over WMAQ tonight. Dr. Sperry will speak before the Chicago Sunday Evening Club between 6 and 8:15 o'clock.

Another Concert On WENR Tonight

Tonight's concert by the Edison Symphony Orchestra and soloists over WENR will be broadcast from 8 to 9:30 o'clock, and will bring the following music:

March of the Bojares	Halvorsen
Orchestra.	
Now Shines the Dear	Rubenstein
Oscar Heather.	
Floral Dance	Moss
Edward Davies with orchestra.	
Adagio Pathetique	Godard
Orchestra.	
Shadows	Bond
Louise Vernet.	
The Home Song	Kreisler
Oscar Heather with orchestra.	
Lohengrin Selection	Wagner
Orchestra.	
Ave Maria	Percy Kahn
Edward Davies.	
Caro Nome from Rigoletto	Verdi
Louis Vernet with orchestra.	
Dance of the Hours from La Gioconda	Ponchielli
Orchestra.	
Obstination	Fontenailles
Oscar Heather.	
Ah! Pianti, from Rigoletto	Verdi
Edward Davies and Louise Vernet.	
Pesoro Mio Waltz	Bocicci
Orchestra.	
An Irish Lullaby	Needham
Louis Vernet.	
Kashmiri Song	Woodforde-Finden
Oscar Heather and Edward Davies.	
Pouppe Valsante	Poldini
Orchestra.	
Nina	Pergolesi
Oscar Heather.	
Song of India	Rimsky-Korsakoff
Louise Vernet.	
Plaue Dame Overture	Suppe
Orchestra.	

For the Notebook.

Poor line voltage control shortens the life of tubes.

Damp weather sometimes causes poor contact in volume controls, producing noisy reception.

A power line filter, placed in the wire carrying lighting current to the set, may help when troubled with a rushing or hissing sound.

There are 67 sources of preventable noise in a moderately sized town to interfere with radio reception. Faulty street car wires, short circuits, defective switches and power plants out of order are the principal offenders.

Antenna for Good Reception.

A "straightaway" antenna erected in a clear space is best for reception. Long antenna wires lose much effectiveness if doubled up or placed so they circle around a room or series of rooms.

ON KWK TONIGHT



EARLE LAROS, pianist, who will play in the Baldwin concert over KWK tonight.

Organ Recital on WLW Tomorrow

An organ recital will be played by Charles Melvin Gillick over WLW, at 2 p. m. today. The program includes Chopin's "Military Polonaise," "Souvenir" (Drdla); "Salut d'Amour" (Engar); excerpts from "Scheherezade," suite Rimsky-Korsakoff; "Norwegian Dance" (Grieg), and Dvorak's "Humoresque".

Concert on WGN at 1:55 p. m.

Jean Goldkette and his dance orchestra will play a half hour concert over WGN at 1:55 this afternoon.

Hoover's Speech On All Chains Memorial Day

President Hoover's Memorial day message will be broadcast on May 30 over all the networks as he speaks in Arlington Amphitheater beside the tomb of the Unknown Soldier of the World War.

The entire proceedings of the solemn memorial service by the Grand Army of the Republic in the historic Virginia bowl will be put on the air.

With President Hoover as the principal speaker, the ceremonies will include reading of Lincoln's Gettysburg address by Capt. John M. Kline; music by the U. S. Marine Band, talks by Senator Porter H. Dale of Vermont, and Dr Thomas E. Green of the Loyal Legion, presentation of colors, and reading of Gen. Logan's order establishing Memorial day.

"There Is No Death," the song associated since the World War with memorial services throughout the country, will be sun by Miss Jeanett McCaffrey, accompanied by the Marine Band. Rosen B. Moulton, past commander of the G. A. R., will preside.

Jack Little on Air Five Years.

Little Jack Little began broadcasting over WBAP, Fort Worth, five years ago. Since then he has played the piano at more than 200 stations.

Little, English born, became an American at 5. The navy, during the war, assigned him to the piano when he enlisted for submarine duty. Afterward he played in vaudeville, in orchestras and any way to get the "coffee and." Finally he became a "song plugger" in New York. Five years of that, then back to vaudeville and finally radio. His song compositions include "Jealous," "Because They All Love You" and "It All Depends on You."

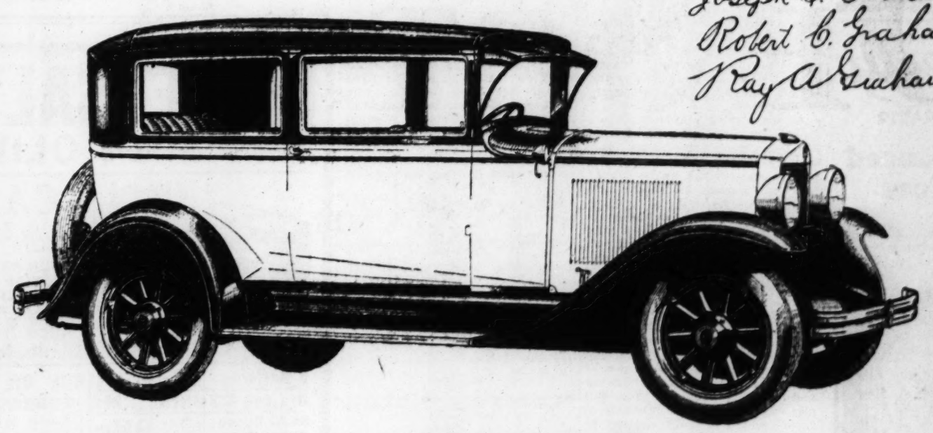
Advanced Engineering in the *New* 612



You will find the same principles of modern design and advanced engineering in the *new* Model 612 that distinguish the larger Graham-Paige sixes and eights. We invite you to examine the 612 for surplus value, and to make your own comparisons.

Car illustrated is Model 612, six cylinder, five passenger, two door Sedan
$895 at factory, special equipment extra.

Joseph B. Graham
Robert C. Graham
Ray A. Graham



Examples of Advanced Engineering in the 612:

[62 brake horsepower; 2⅛" balanced crankshaft supported in seven extra large bronze back interchangeable main bearings; thermostatically controlled cooling with water jackets extending the full length of cylinder bore and completely surrounding valve seats: *adjustable* silent chain timing; positively driven gasoline pump, water pump and generator; constant clearance aluminum alloy pistons; exhaust from *front* of engine keeping heat away from driving compartment; engine mounted on rubber.]

GROSS-BUTLER MOTOR CO., Distributors, 18th and Locust Streets
SOL W. GROSS, President

Illinois
GAETTI MOTOR CO., Centralia, Ill.
STATE HIGHWAY GARAGE, Carlinville, Ill.
ROSEMAN MOTOR SALES, Hillsboro, Ill.
MULVILL MOTOR CO., Alton, Ill.
FRANK HENTZ, Greenville, Ill.
STAUNTON SERVICE GARAGE, Staunton, Ill.
SULLIVAN MOTOR CO., West Frankfort, Ill.
KELLY MOTOR CO., DuQuoin, Ill.
THURMOND-HAY MOTOR CO., Marion, Ill.
THE ELLIS MOTOR CAR CO., Inc., Quincy, Ill.
DE LUXE MOTOR CO., Murphysboro, Ill.
SQUARE DEAL GARAGE, Highland, Ill.

Missouri
DUVALL MOTOR CO., Louisiana, Mo.
DUVALL MOTOR CO., Clarksville, Mo.
STALEY MOTOR CO., Bowling Green, Mo.
EASLEY MOTOR CO., Macon, Mo.
A. E. LONGENECKER, Jefferson City, Mo.
TIGER MOTOR CO., Columbia, Mo.
WASHINGTON COUNTY MOTORS CO., Potosi, Mo.
HUFF MOTOR CO., Flat River, Mo.
DONZE MOTOR CO., Farmington, Mo.

Metropolitan Dealers
R. E. WEBER MOTOR CO., 3436 S. Grand Ave.
WEBER MOTOR SALES CO., 5616 Gravois Ave.
FASSIG-WEBER MOTOR CO., 1210 State St., East St. Louis, Ill.
AVI MOTOR CO., 8315 Gravois Ave.
GOEDECKE-WEBER MOTOR CO., 8156 Delmar Boul.
LAFAYETTE GARAGE, 2716 Lafayette Ave.
LOWRY MOTOR CO., 7423 Manchester Ave.
BOYD-WEBER MOTOR CO., 2729 N. Grand Boul.

GRAHAM-PAIGE

Two Stations Given 50,000 Watt Permits

Possibly the most important radio development of the week was the granting of 50,000 watt construction permits to WTAM, Cleveland, O., and WBAP, Fort Worth, Tex. As in the case of other 50,000 watt stations, including WGY, WEAF, WJZ, KDKA, WTIC and WLW, the Radio Commission licenses the two new super power transmitters to use 25,000 watts power in regular broadcasting hours and an additional 25,000 watts late at night and early in the morning.

WBAP and WTAM's new licenses authorize them to continue on their present cleared waves, 800 kc. in the case of the Texas station and 1070 kc. in the case of WTAM.

WBAP is now using 10,000 watts on 800 kc. which it shares with KTHS, Hot Springs, Ark., another 10,000 watt transmitter. WBAP has been seeking a rearrangement of schedules that will permit it to share time with another Dallas station, which shares time on a national channel.

HICCUP TYPE

Of special interest to listeners in Kansas and Western Missouri is the refusal of the Radio Commission to renew the license of WHB, Kansas City, a pioneer station owned by Emory J. Sweeney.

The owner took the station off the air on receiving the commission's order, but protested and said that a rehearing would be requested. Refusal to renew the license was based on the assertion that ownership of the station had been transferred without authorization. Sweeney, who operates an automobile school, declared that the school still held title to the station despite a mortgage foreclosure action.

SCHWEIG-ENGEL CORPORATION FOR THE MOST SCIENTIFIC RADIO SERVICE IN ST LOUIS

$1000. a night!



for a famous orchestra to play for your dance. They play for you for nothing, over a radio from SCHWEIG-ENGEL CORPORATION

4929 DELMAR FOREST 0121 | 5911 EASTON CABANY 4576
5247 DELMAR FOREST 1885 | 3612 SO. GRAND PROSPECT 5720

RCA RADIOLA
ATWATER KENT
BRUNSWICK RADIOLAS
STROMBERG-CARLSON

Majestic ELECTRIC RADIO

AT Reduced Prices



Model 71

$110

Less Tubes

TERMS $2.50 A WEEK

Order Yours Now; Limited Number at This Low Price

LEHMAN Piano Co. 1101 OLIVE ST.

Open Evening Until 9 O'Clock

KSD PROGRAM WEEK OF MAY 5

CENTRAL STANDARD TIME—550 Kilocycles

Daily 9:40, 10:40, 11:40 A. M.; 1:40, 2:40 and 3:40 P. M. Market Quotations, Weather Reports and News Bulletins.

Sunday, May 5

12:30 P. M.—Ladies' Vocal Trio.
12:45 P. M.—Bagby & Romilli Moments.
1:00-2:00 P. M.—Parent Teachers' National Congress.
4:00 P. M.—The Continentals.
5:00 P. M.—The Chicago Symphony Orchestra.
6:00-6:30 P. M.—Capitol Theatre Program.
6:30-6:45 P. M.—David Lawrence.
6:45-8:15 P. M.—Special Atwater Kent Program.

Monday, May 6

9:15 A. M.—Radio Household Institute.
1:45 P. M.—Music Lovers' Hour.
5:55 P. M.—Final baseball scores.
6:00 P. M.—"The Voice of Firestone."
6:30 P. M.—A&P Gypsies.
7:30 P. M.—General Motors Family Party.
8:30 P. M.—"The Empire Builders."
9:00-10:00 P. M.—National Grand Opera.
11:00 P. M.—Hotel Jefferson Dance Music.

Tuesday, May 7

8:45 A. M.—Fleischmann Food Club.
9:00 A. M.—NBC Studio Program.
9:15 A. M.—Radio Household Institute.
1:45 P. M.—Music Lovers' Hour.
5:00 P. M.—Voters' Service.
5:30 P. M.—Socoflyland Sketches.
6:00 P. M.—Final baseball scores.
6:05 P. M.—NBC Studio Recital.
6:30 P. M.—Prophylactic Play Boys.
7:00 P. M.—Eveready Hour.
8:00-8:30 P. M.—Clicquot Club Eskimos.
9:00 P. M.—"Radio-Keith Orpheum" Program.
10:00 P. M.—Hotel Manger Dance Music.

Wednesday, May 8

9:00 A. M.—Talk by Grace Abbott on "Your Child."
9:15 A. M.—Radio Household Institute.
9:30 A. M.—MacFadden Program.
1:45 P. M.—Music Lovers' Hour.
3:00 P. M.—National Music League Program.
5:55 P. M.—Final baseball scores.
6:00 P. M.—Vacuum Oil Co. Program.
6:30 P. M.—"Happy Wonder Bakers."
7:00 P. M.—Ingram Shavers.
7:30 P. M.—Palmolive Hour.
8:30 P. M.—"Gold Strand" Orchestra.
9:00-9:30 P. M.—Chancellor Dance Orchestra.
10:30 P. M.—Palais d'Or Orchestra.
11:00 P. M.—Hotel Jefferson Dance Music.

Thursday, May 9

9:15 A. M.—Radio Household Institute.
1:45 P. M.—Music Lovers' Hour.
3:00 P. M.—Twilight Hour.
3:15 P. M.—The Magic of Speech.
5:55 P. M.—Final baseball scores.
6:00 P. M.—Buck and Wing.
6:30 P. M.—Hoover Sentinels.
7:00 P. M.—Seiberling Singers.
7:30 P. M.—"Maxwell House Hour."
8:00 P. M.—Halsey-Stuart & Co. Program.
8:30-9:30 P. M.—Red Crown Service Hour.
10:00 P. M.—Hotel Roosevelt Dance Music.

Friday, May 10

9:15 A. M.—Radio Household Institute.
1:45 P. M.—Music Lovers' Hour.
3:00 P. M.—Florida Hour.
5:55 P. M.—Final baseball scores.
6:00 P. M.—Cities Service Hour.
7:00 P. M.—An Evening in Paris.
7:30 P. M.—Schrader Town Brass Band.
8:00 P. M.—The Gossipers.
8:30 P. M.—Half hours with the Senate.
9:00-9:30 P. M.—The Skellodians.
10:30 P. M.—Park Central Dance Music.
11:00 P. M.—Hotel Jefferson Dance Music.

Saturday, May 11

9:15 A. M.—Radio Household Institute.
1:00 P. M.—Music Lovers' Hour.
5:15 P. M.—National Safety Council Program.
5:55 P. M.—Final baseball scores.
6:00 P. M.—Salon Singers.
6:30 P. M.—Lew White Organ Recital.
7:00 P. M.—General Electric Hour.
8:00-9:00 P. M.—Lucky Strike Dance Orchestra.
10:00 P. M.—Rudy Vallee Dance Orchestra.
11:00 P. M.—Hotel Jefferson Dance Music.

Eleven Famous Artists in KSD Concert Tonight

Continued From Page One.

Wagner and Tschaikowsky will be played by the Chicago Symphony Orchestra over KSD from 5 to 6 o'clock. Eric DeLamarter will conduct in the absence of Dr. Frederick Stock.

A favorite, the Overture to Thomas' "Mignon," will open this hour of great music. The overture has a pastoral opening, then follows the famous air, "Dost Thou Know the Land Where the Citrus Blooms," the best known part of the opera. The air comes to a sudden termination, and the whole of the famous polonaise is given in brilliant fashion, and the overture is brought to a close with the usual classical allegro.

From the score of the famous Russian composer, Rimsky-Korsakoff's "Scheherazade" suite, the orchestra will play the second section. It relates the tale of the love of a young prince and princess, and is based on an ancient Caucasian melody which the composer has presented in supposedly typical Caucasian style. Sadness and the bizarre mingle in this delicately imagical music.

As their third number, the orchestra will play the Scherzo from Mendelssohn's music for "A Midsummer Night's Dream." The scherzo was written to be played between the first and second acts of the Shakspeare's play, and is used to introduce the unearthly settings of the scenes in the woods.

Franz Schubert wrote the two scores that will be heard as the fourth number. The first is the "Serenade," which was originally scored as a song with piano accompaniment. The second is the perennial favorite, appropriately named "Moment Musicale."

Two weeks ago the Chicago Symphony Orchestra played part of the music from Wagner's "Tristan and Isolde." Tonight they will play his "Dreams," or "Dreams of Love," which is really a study to "Tristan and Isolde," for he employed this material in the second act of his immortal opera.

The final number will be Tschaikowsky's "Marche Slave." This is intensely dramatic, employing an old Serbian folk song which has also been strikingly used by Cui in his popular "Orientale." Use of the Russian national hymn makes an effective climax.

Clyde Doerr, saxophone player, is to be featured in the concert by Maj. Bowes' Capitol Family over KSD from 6 to 7 o'clock.

Some months ago Doerr played his own "Technicality," written for alto saxophone and piano. It was a syncopated melodic composition of extreme technical difficulty. He has received so many requests for a repetition that he will include it as one of his solos tonight.

Doerr is an accomplished musician, playing several instruments, including piano, violin, clarinet and saxophone. He has made a thorough study of orchestration and contrapuntal music and has to his credit a B. M. degree for violin technique. He is a composer of note for the saxophone. Among his numbers for this instrument are "Valse Hilda," "Valse Chromatique," "Jeunesse," the latter one of the most difficult ever written for this instrument.

He first went to New York with Art Hickman, and later joined the Ziegfeld "Follies." After returning to the Pacific Coast for a year, he went to New York and organized his own orchestra for the Club Royale. Then his radio career started. He was director of a saxophone octet which became one of the most popular radio units.

David Lawrence will give his usual talk on "Our Government" from 7 to 7:15 over KSD.

All of the artists who are to sing in the Atwater Kent Hour, from 7:15 to 8:15, have been heard some of them frequently, in these Sunday night concerts over KSD. Tonight, in addition to the musical numbers, there will be brief talks by A. Atwater Kent and Charles M. Tremaine, secretary of the committee sponsoring the National Music Week which this concert is planned to inaugurate.

The two artists who have been heard most often in Atwater Kent concerts are Allen McQuhae, who sang an entire summer series of 21 recitals, and Reinald Werrenrath. The orchestra directed by Josef Pasternack, which will assist tonight, has played every Sunday evening since it was organized last fall.

Following is the program announced:

I.
Les Toros, from La Feria ..... Lacome
Orchestra.
II.
Shadow Song, from Dinorah ..... Meyerbeer
Mme. Aurenko and Orchestra.
III.
(a) Do You Know My Garden? ..... Wood
(b) Sigh No More ..... Aikin
Mr. Hackett.
IV.
Entrance of Carmen and Habanera, from Carmen ..... Bizet
Miss Meisle, Quartet and Orchestra.
V.
(a) Ave Maria ..... Schubert-Wilhelmj
(b) Menuet ..... Beethoven
Mr. Seidel.
VI.
Mon coeur s'ouvre a ta voix, from Samson and Delilah ..... Saint-Saens
Mme. Homer and Orchestra.
VII.
(a) Somewhere a Voice Is Calling ..... Tate
(b) Miss Kitty O'Toole ..... Protheroe
Mr. McQuhae.
VIII.
(a) Sing to Me, Sing ..... Homer
(b) I Love Thee ..... Grieg
Quartet.
IX.
Oh! That We Two Were Maying ..... Nevin
Miss Arth, Miss Davis and Orchestra.
X.
Evening Star, from Tannhauser ..... Wagner
Mr. Werrenrath and Orchestra.
XI.
Waltz Song, from Romeo et Juliette ..... Gounod
Mme. Morgana and Orchestra.
XII.
(a) My Dreams ..... Tosti
(b) Border Ballad ..... Cowen
Mr. Simmons.
Quartet, from Rigoletto ..... Verdi
Mme. Morgana, Miss Heinl, Messrs. Hackett and Simmons and Orchestra.

American Grand Opera Over KSD Tomorrow Night

The American grand opera, "Cleopatra's Night," with Henry Hadley, the composer, conducting, will be presented by the National Broadcasting Co. as a special feature of National Music Week over KSD and allied stations, at 10 o'clock, tomorrow night.

The roles of Cleopatra and Marc Antony will be sung by Astrid Fjelde, soprano, and Walter Preston, baritone, in a special 90-minute version of the opera.

Experiment in Synchronizing by WCAU and WABC

While most radio engineers remain skeptical about synchronization, the Federal Radio Commission continues inclined to encourage experimentation in an effort to find some way by which a number of stations can use the same channel and not interfere. WCAU, Philadelphia, is to attempt synchronized operation with WABC, New York, main key station of the Columbia chain.

The tests await completion of matched control crystals for the two stations. It is planned to use the 860-kc. channel and to conduct the tests between midnight and 2 a. m., Eastern time, which will be 11 p. m. to 1 a. m., St. Louis time. WCAU will use 10,000 watts power and WABC, 5000 watts.

Dr. Leon Levy of WCAU says that if the tests are successful, his organization will prepare to put into effect some elaborate plans.

This will be the first attempt to synchronize two such powerful stations located so near together.

Separation of European radio stations by four to 10 kilocycles and division of them on a total of 129 wave lengths has been decided on as a result of the radio conference held in Prague last month. There are 267 stations to be cared for, and of these several in Russia are of 75,000 watts power and one under construction in Prague is planned to develop 120,000 watts. At present, interference is far worse for European listeners than it ever has been in this country.

Plans for exchange of programs between this country and England and France have been advanced through the visit of M. H. Aylesworth, president of the National Broadcasting Co., to Europe. Short wave stations will be relied on. It is probable that the power rating of 5SW, the short wave station at Chelmsford, England, which rebroadcasts programs from 2LP, London, will be increased, and that a powerful French short wave station will be built especially for this purpose.

Medal Award to Alfred E. Smith Broadcast Tonight

The awarding of the Laetare medal for 1929 to Alfred E. Smith will be broadcast over a National Broadcasting Co. chain headed by WJZ at 7:15 tonight. This annual recognition of a distinguished Catholic layman will be made by Patrick Cardinal Hayes and the Rev. Charles L. O'Donnell, president of Notre Dame University. Cardinal Hayes will make the award, followed by Smith's speech of acceptance.

The Laetare medal is awarded each year by a committee of Notre Dame faculty members to an American Catholic layman who has achieved distinction in his field of special endeavor. The award was created in 1883. Chief Justice Edward Douglas White, Attorney-General Charles J. Bonaparte, Gen. William S. Rosecrans and Admiral William Benson have been among those honored.

'The Highwayman' On KSD Saturday

A musical setting by Deems Taylor of Alfred Noyes' poem, "The Highwayman," is to be broadcast by the Salon Singers over KSD next Saturday night, with Edward Wolter, baritone, known to most listeners, as the romantic bandit.

Sunday Programs of St. Louis Stations

KSD, 550 Kc.

The program of KSD for tomorrow and throughout the week will be found in detail elsewhere in this section.

KFQA, 1090 Kc.

11:00 A. M.—Service at Fourth Church of Christ, Scientist. Subject: "Everlasting Punishment."

KFWF, 1200 Kc.

9:00 A. M.—Service at St. Louis Truth Center. Sermon: "The Holy Bible in Personal and National Life." Rev. Charles H. Hartmann, Organ.
7:45 P. M.—Lecture at the Truth Center. Subject: "Uses of Obstacles," Rev. Charles H. Hartmann. Organ music.

KFUO, 550 Kc.

8:30 A. M. and 10:45 A. M.—Service of Pilgrim Lutheran Church. Rev. Doerfler. Topic: "Guilty, But Freed."
10:00 A. M.—Bible Lesson. Music.
2:30 P. M.—Foreign Language Program. Address (German): "Jesus the Alpha and Omega," Rev. Rueschen. Music.
3:00 P. M.—Shut-in Program. Address: "The Christian's Precious Inheritance," Rev. Dietze. Music.
8:15 P. M.—Address: "The Doctrines of Luther's Small Catechism," Prof. Fritz. Organ.

KMOX, 1090 Kc.

9:00 A. M.—Sunny Hour of a Sunday morning.
11:00 A. M.—KFQA — The Principia.
12:00 P. M.—Elmer McDonald.
1:00 P. M.—Ballad Hour.
2:00 P. M.—Cathedral Hour.
2:45 P. M.—Baseball Game.
5:00 P. M.—Lady Bee.
5:20 P. M.—Bobbie and Robbie.
5:50 P. M.—Careful Children's Club.
6:00 P. M.—La Palina Hour.
6:50 P. M.—Sonatron Program.
7:00 P. M.—Majestic Theatre of the Air.
8:00 P. M.—DeForest Hour.
8:30 P. M.—Around the Samovar.
9:00 P. M.—Ozark Program.
9:30 P. M.—Frank Spahn, baritone.
10:00 P. M.—Hot Stove League.
10:10 P. M.—Amos and Andy.

WIL, 1200 Kc.

11:00 A. M.—Kingshighway Presbyterian Church.
12:20 P. M.—"Woodwind" Group.
12:45 P. M.—United Radio Program.
1:15 P. M.—Sporleder Sunday Morning Club.
1:45 P. M.—Jerry Cammack, organ recital.
2:00 P. M.—Missouri Pacific Quartet.
2:20 P. M.—Pentecostal Singers and Brother Ben.
3:00 P. M.—Belleville Saxophone Quartet.
3:30 P. M.—School of Music.
4:00 P. M.—Kohala Hawaiians.
4:30 P. M.—Jack Coleman, tenor.
5:00 P. M.—WIL Ensemble.
5:30 P. M.—Joseph Fencl.
6:00 P. M.—Organ Recital.
6:30 P. M.—Watch Tower Program.
7:00 P. M.—Special Mexican Program.

KWK, 1350 Kc.

7:00 A. M.—Children's Hour.
8:00 A. M.—KWK Trio.
9:00 A. M.—Louise Heimueller, soprano.
9:30 A. M.—Cello Quartet.
10:30 A. M.—American Pro-Art String Quartet.
11:00 A. M.—Hugo School of Music.
12:00 P. M.—Roxy Symphony Concert.
1:00 P. M.—Baseball Game.
2:20 P. M.—McKinney Musicians.
3:20 P. M.—National Religious Service.
4:30 P. M.—Whittall Anglo Persians.
5:00 P. M.—Baseball Scores.
5:05 P. M.—Nomads.
5:30 P. M.—Baldwin Piano Program.
6:00 P. M.—Enna Jettic Melodies.
6:15 P. M.—Collier's Hour.
7:15 P. M.—Utica Jubilee Singers.
7:45 P. M.—El Tango Romantico.
8:15 P. M.—Gordon Trio.
9:00 P. M.—Fox Theatre.
10:20 P. M.—Avalon.

New WIL Organ on Air For First Time Today

A special program dedicating the new pipe organ installed in the studios of WIL is to be a feature over that station today, according to William Ellsworth, director.

The new organ is to be heard for the first time over the air in a program beginning at 1:45 this afternoon, but the special organ recital is set for 10 o'clock tonight when it is hoped that an organist known to most listeners will be available.

This organ was built especially for broadcasting, and is of the three-manual type. Installation has been under way for three weeks.

Jerry Cammack, staff pianist for WIL and well known as a theater organist, probably will play the new organ during the afternoon.

The 1:45 concert over WIL today will bring a program of chamber music by a violin quartet, whose members are Arthur Baron, first violin; David Solomon, second violin; Max Gottschalk, viola and director, and Igor Gesser, 'cellist.

Their program is announced as follows: "Moment Musicale" (Schubert), "Intermezzo-Serenade" (Lalo), "Andante Cantabile," (Tschaikowsky), "Orientale" (Glazounoff), and "Fondo Alla Rococo," as a solo by Max Gottschalk.

A concert by the WIL woodwind ensemble is scheduled for 5 o'clock this afternoon.

George E. Muskins, known to St. Louis listeners as "the Dutch tenor," is to sing in a concert over WIL at 5:30 this afternoon. Muskins has appeared in numerous recitals in St. Louis and is soloist at the New Cathedral. He is to sing several operatic arias. He recently returned from New York. Muskins is a veteran radio artist, having sung over KSD when that station was first established by the St. Louis Post-Dispatch.

Josef Fencl, young St. Louis pianist, is to play on this program.

WIL's contribution to the observance of National Music Week, beginning today, is a Spanish program, to be broadcast at 7 o'clock tonight.

The program is to commemorate the victory of the Mexican armies under Generals Ignacio Zaragoza and Miguel Negrete at the Battle of Puebla, in the State of Puebla, Mexico, on May 5, 1862, against the French forces under Gen. Laurencez.

The program follows:

Saxophone solo, Carlos Camacho; address, Angel Casarin Jr., Mexican Consul in St. Louis. Mexican National Anthem (Bocanegra); Lola Aguado, contralto; Adrian Aguado, tenor; Joaquim Gonzales, baritone; Louise Bernero, accompanist; Estrellita Serenata (Ponce), and Veneticana Tango (Valton); Lola Aguado, contralto; Ojos Tapatios, Cancion (Elizondo); Lagrima, Tango; Mi Viejo Amor, Danzon (Esperanza Otero); piano solos by Louise Bernero, Volvere Volvere, Cancion, Morena, Quiereme Mucho, Cancion, La Paloma, Serenata (Yadriar); Joaquin Gonzales, baritone, Duet, guitar and accordion, M. Rubino and Pablo Lopez.

Henry C. Wood is now junior announcer for WIL. He is a brother of George Wood, senior announcer.

Ford and Glen on WLW This Week

Ford and Glenn are scheduled over WLW this week as follows: Monday, May 6, 6:15 p. m. to 6:30; Tuesday, 10 p. m. to 10:30; Wednesday, 7 p. m. to 7:30; Thursday, 10:30 p. m. to 11 o'clock; Friday, 10 p. m. to 10:30; Saturday, 10 p. m. to 10:30.

KMOX to Import Paul Whiteman For Free Show

Paul Whiteman and his orchestra will be brought to St. Louis by KMOX on May 31 as headliner of a free program to be given at the Washington University Field House, in observance of the 125th anniversary of the Lewis and Clark expedition.

Whiteman will give an hour's concert, from 9 until 10 o'clock, and the Whiteman feature will be preceded by the "KMOX Radio Revue," comprising 27 acts presented by 65 KMOX staff entertainers.

The Field House was decided on for the entertainment because its seats 7000, and the bleachers adjoining will accommodate an overflow crowd of 9000, making available a total of 16,000 seats. Those in the bleachers will hear the show through speakers, after the formation of the "public address" system. It may be arranged to have the KMOX staff entertainers appear before the overflow crowd after appearing in the Field House. If such a plan is worked out, Whiteman will play half an hour in the Field House and the other half hour on the field.

The show will not be broadcast.

Bigalte Has the Same Low Prices on the New Majestic and the Same 100% "Service That Counts"

4545 Gravois BIGALTE ELECTRIC CO. GRANADA THEATRE BLDG. Riv. 5585

DYNAMIC AC AUTHORIZED DEALER Steinite ELECTRIC RADIO

Any down payment is satisfactory. As long as 20 months to pay. No interest. 30—60—90 days.

STONE ELECTRIC 713 PINE

UNIVERSAL SUPPLY CO.
Tubes Tested Free 1014 OLIVE Open Evenings

8 A. M. to 9 A. M.



45-Volt B Batteries Absolutely Fresh Stock 69c No Mail Orders

Heavy Duty Batteries, $1.69

C Batteries, lge. size 23c
Dry Cell A Batteries .. 25c
$1.50 Ducon Aerial Plug 98c

Interference Filter
For all makes of sets; eliminates all line interference $4.95

Gold-Plated Aerial Wire
Brings in greater distance and improves the tone; 100-foot roll 98c

SALE OF TUBES



Type UX201A 39c
Type UV199 ..... 55c
Type UX199 ..... 73c
Type UX112A 59c
Type UX171A 79c
Type UX226 ..... 55c
Type UY227 ..... 90c
Type UX280 ..... $1.59
Type WD12 ..... 90c
Type WD11 ..... 89c
Type 200A 83c

Philco A & B Eliminator .. $19.50

GUARANTEED STORAGE BATTERY
6-volt, 100-ampere, rubber case, fully charged. Monday only .... $4.95 and your old Battery

RCA MODEL 33
SMALL DOWN PAYMENT $77.50 Less Tubes
YOUR PRESENT RADIO TAKEN AS PART PAYMENT
LIBERAL TERMS
FREE INSTALLATION

Philco A & B Eliminator .. $19.50

RCA OR CUNNINGHAM TUBES (8 A. M. to 9 A. M.)
UX201A or 301A 75c
UX226 or 326 ..... $1.19
UX227 or 327 ..... $1.95
UX171 or 371 ..... $1.60
UX280 or CX380 ..... $2.35

$3.00 Crystal Sets 79c
$4.00 Head Phones, 3000 Ohms $1.49
DYNAMIC SPEAKER $12.95
$10 Loud Speaker .. $3.95
Utah Loud Speaker Unit .. $2.95
5-Tube Portable Radio Less Tubes $22.50

Eliminates Interference



Brings in more distant stations. Works on any set. $1.95

BARGAINS—FLOOR SAMPLES & RECONDITIONED SETS
RCA RADIOLA 28 ..... $42.50
7-Tube All-Electric Console, only $49.50
7-Tube Magnavox; built-in speaker $25.00
Radiola 17 Console, complete. Bargain.

Big Price Cut! The Majestic ELECTRIC RADIO

$137.50 ..... NOW $110



Greatest Radio Value Ever Offered

$167.50 Model Now $125

New Low Terms Only ..... $2 Per Week

DOUBLE EAGLE STAMPS
90 DAYS FREE SERVICE

OPEN UNTIL 9 P.M. THE HUB OPEN UNTIL 9 P.M.
THIRTY NINE YEARS OF FAITHFUL SERVICE
SEVENTH AND WASHINGTON

The POST-DISPATCH Regularly prints MORE WANT ADS than ALL the other St. Louis newspapers COMBINED.

Final Concert By Flonzaleys On KSD Tuesday

The Flonzaley Quartet has chosen radio as the medium to say farewell to America and to the world next Tuesday night. The internationally famous organization is to broadcast in the Everready Hour over KSD its last concert before disbanding.

Nicholas Longworth, Speaker of the House of Representatives, is to speak briefly during the concert. Longworth, like countless other music lovers, has followed closely the progress of the "famous four" since their organization 25 years ago.

Walter Damrosch also will make a brief address of farewell to the quartet.

Although the Flonzaley Quartet was organized in Europe, its founder was an American and the quartet made most of its career on this side of the Atlantic. Its dissolution will leave a void in the musical world.

The decision to terminate the career of this great string quartet is due to the ardous travel necessary to play an average of 100 concerts a season.

The history of the Flonzaley Quartet is closely interwoven with that of chamber music in this country. Formed in 1903 by Edward J. de Coppet, an American banker of Swiss parentage, the quartet first spent an entire year in study. In 1904, the first concert was signed at de Coppet's summer home in Switzerland, near Lausanne. The word Flonzaley, a combination of Italian and old French, means brooklet.

Beginning its public career in 1905 with three concerts in New York and Boston, the quartet's appeal was instant and widespread. During 25 years the organization has built up an enormous and enthusiastic following.

Members of the quartet are Adolfo Betti, first violin; Alfred Pochon, second violin; Nicolas Moldavan, viola and Iwan D'Archambeau, violon-cello.

AUTHORIZED DEALER Steinite ELECTRIC RADIO TYLER B. HOUK 3618 N. Grand COL. 8202 Open Evenings

Rad

THOSE thrille in other ra of cabinet erate price for fine rad offers radi Electro-D executed i to demo Company

The Steinite Radio Phonograph
A glorious musical instrument combining a super-powered radio and latest type electric phonograph. 9 tubes, including two 250 power tubes in push-pull and 2 rectifiers. Electro-Dynamic Speaker. Walnut cabinet with diamond matched walnut doors ... $250 less tubes

$250 less tubes

AUTHORIZED DEALER Steinite ELECTRIC RADIO BARNEY'S, 10th and Washington. Headquarters for Steinite Electric Radios.

KMOX to Import Paul Whiteman For Free Show

Paul Whiteman and his orchestra will be brought to St. Louis by KMOX on May 31 as headliner on a free program to be given at the Washington University Field House, in observance of the 125th anniversary of the Lewis and Clark expedition.

Whiteman will give an hour's concert, from 9 until 10 o'clock, and the Whiteman feature will be preceded by the "KMOX Radio Revue," comprising 27 acts presented by 65 KMOX staff entertainers.

The Field House was decided on for the entertainment because it seats 7000, and the bleachers adjoining will accommodate an overflow crowd of 9000, making available a total of 16,000 seats. Those in the bleachers will hear the show through speakers, after the fashion of the "public address" system. It may be arranged to have the KMOX staff entertainers appear before the overflow crowd after appearing in the Field House. If such a plan is worked out, Whiteman will play half an hour in the Field House and the other half hour on the field.

The show will not be broadcast.

Final Concert By Flonzaleys On KSD Tuesday

The Flonzaley Quartet has chosen radio as the medium to say farewell to America and to the world next Tuesday night. The internationally famous organization is to broadcast in the Eveready Hour over KSD its last concert before disbanding.

Nicholas Longworth, Speaker of the House of Representatives, is to speak briefly during the concert. Longworth, like countless other music lovers, has followed closely the progress of the "famous four" since their organization 25 years ago.

Walter Damrosch also will make a brief address of farewell to the quartet.

Although the Flonzaley Quartet was organized in Europe, its founder was an American and the quartet made most of its career on this side of the Atlantic. Its dissolution will leave a void in the musical world.

The decision to terminate the career of this great string quartet is due to the ardous travel necessary to play an average of 100 concerts a season.

The history of the Flonzaley Quartet is closely interwoven with that of chamber music in this country. Formed in 1903 by Edward J. de Coppet, an American banker of Swiss parentage, the quartet first spent an entire year in study. In 1904, the first concert was signed at de Coppet's summer home in Switzerland, near Lausanne. The word Flonzaley, a combination of Italian and old French, means brooklet.

Beginning its public career in 1905 with three concerts in New York and Boston, the quartet's appeal was instant and widespread. During 25 years the organization has built up an enormous and enthusiastic following.

Members of the quartet are Adolfo Betti, first violin; Alfred Pochon, second violin; Nicolas Moldavan, viola and Iwan D'Archambeau, violon-cello.

Ballad and Cathedral Hours Over KMOX

Aileen Stanley to Be Featured in Majestic Theater of the Air—West Point Quartet Will Sing in De Forest Period.

Music ranging from excerpts from Luder's "Prince of Pilsen" to "The Evening Star from 'Tannhauser'" is to be broadcast in the Ballad Hour over the Columbia chain at 1 o'clock this afternoon. KMOX is to begin this feature at 1:30. The full program includes:

Song I Love
Orchestra and soprano.
Always ..... Orchestra ..... Berlin
Jeannine, I Dream of Lilac Time ..... Shilkret
Ivan Ivantzoff and orchestra.
Just a Cottage Small ..... Hanley
Adele Vasa and orchestra.
I'm Sorry Sally ..... Orchestra ..... Kahn
Evening Star ..... Wagner
'Cello and orchestra.
Gondoliers—A Day in Venice ..... Nevin
Orchestra.
The Kerry Dance ..... Molloy
Miss Vasa and orchestra.
Moonlight on the Ganges ..... Myers
Orchestra.
Barcarolle—Tales of Hoffman ..... Offenbach
Miss Vasa, Mr. Ivantzoff and orchestra.
Some One to Watch Over Me ..... Gershwin
Orchestra
Memories ..... Sanford
Orchestra, chorus and Miss Vasa.
The Message of the Violet—Prince of Pilsen ..... Luders
Mr. Ivantzoff and orchestra.
Stephanie (Gavotte) ..... Czibulka
Orchestra.
Maybe This Is Love ..... Orchestra.
I Pass By Your Window ..... Brake
Miss Vasa and orchestra.
Humoresque ..... Orchestra. ..... Dvorak
Orchestra
Motet: Cherubim Song ..... Bortniansky
Choir and Strings
In Native Worth from "The Creation" ..... Haydn
Dan Gridley, tenor, and Orchestra.
Magnificat in F ..... Tours
Solo Voices, Chorus and Orchestra
Interlude: Meditation in C ..... Squire
Orchestra
Motet: Abide With Me ..... Liddle-Salter
Contralto and Orchestra
Anthem: Fierce Was the Gild Billow ..... Noble
Choir and Orchestra
Contralto Solo: God Shall Wipe Away All Tears ..... Sullivan
Helen Oelheim and orchestra.
Interlude: Prayer from "Rienzi" ..... Wagner
Orchestra
Motet: God So Loved the World ..... Stainer
Choir and Strings
Holy, Holy, Holy from "St. Cecilia Mass" ..... Gounod
Tenor, Choir and Orchestra
Recessional ..... De Koven
Solo Voices, Choir and Orchestra
Postlude: Coronation March from "The Prophet" ..... Meyerbeer
Orchestra

La Palina is to sing "Kiss Me Again," "Dawn" and "A Mystery of Night" in the concert at 6 o'clock over KMOX. The program follows:

March of the Dwarfs ..... Grieg
Orchestra
Kiss Me Again ..... Herbert
La Palina and Orchestra
Sweetest Story Ever Told ..... Streets
Male Quartet and Orchestra
Dawn ..... Curran
La Palina and Orchestra
Amour Coquette ..... Friml
Orchestra
Hunting Song—King Arthur ..... Bullard
Quartet and Orchestra
Romance ..... Greenfield
Orchestra
A Mystery of Night ..... Denni
La Palina and Orchestra
Gapak ..... Moussorgsky
Orchestra
Irish Patrol ..... Whiting
Prelude: L'Arlesienne Suite ..... Bizet
Full Ensemble

The usual Sonatron program, with Ben Selvin and his orchestra, is scheduled at 6:30 over KMOX.

Aileen Stanley is billed as the headliner in the Majestic Theater of the Air at 7 o'clock over KMOX. There will also be a talk by C. L. Tremaine, secretary of the National Music Week Committee.

Aileen Stanley is a Chicago girl who has had marked success in vaudeville, in recording, in musical comedy and as an entertainer in England. For nine years she was working partner of Billy Murray.

The Majestic program is announced as follows:

"Pleasure Bound (medley) ..... Arnold Johnson's Orchestra.
Hello, Folks ..... Wendell Hall
Group of Songs ..... Aileen Stanley.
"Big City Blues" ..... Orchestra.
"Cohen on the Radio" ..... Monroe Silver.
Two Songs ..... Regferne Hollinshead.
"My Gal Sal" ..... Orchestra.
Group of Songs ..... Aileen Stanley.
"Broadway Melody" ..... Orchestra

Songs of the World War are to be sung by the quartet of West Point officers in the De Forest concert at 8 o'clock over KMOX. There will also be music by the band led by Arthur Pryor. The program:

March— ..... Band.
Hinkey Dinkey— ..... Quartet.
I'll Tell You Where They Were— ..... Piano.
Medley— ..... Quartet.
Madelon
Over There
Tuperary
Pack Up Your Troubles
Scratch, Scratch, Scratch
I Want to Go Home— ..... Quartet.
Darling, I'm Coming Back— ..... Orchestra.
The Caisson Song— ..... Quartet.

Penalty for Station Harmonics.

The Federal Radio Commission has authorized its engineers to cite stations that fail to suppress their harmonics.

SINGS ON KMOX



© KESSLERE, N.Y.

AILEEN STANLEY, musical comedy and vaudeville star, in Majestic Hour on KMOX tonight.

Committee Named For Singing Contest

United States Senator Harry B. Hawes and Mayor Albert I. Beach of Kansas City have accepted places on the Sponsorship Committee of the 1929 Atwater Kent radio audition in Missouri, according to Mrs. Frederick Nussbaum of St. Louis, State chairman. Others who have accepted membership on the committee include F. W. A. Vesper, former Mayor Kiel, Mrs. Thomas G. Ratcliffe, Mrs. Charles Wiggins and Mrs. M. A. Goldstein, all of St. Louis, and Mrs. Frederick C. Shaw of Kansas City.

Special 2-Hour WENR Feature At 9 A. M. Today

An orchestra directed by Morgan L. Eastman; a trained choir of 100 voices, led by Dr. Daniel Protheroe, and a sermon on Joan of Arc by Dr. Frederick F. Shannon, noted Chicago divine, may be heard over WENR, the 50,000-watt Chicago station, this morning, starting at 9 o'clock and lasting for two hours.

Dr. Shannon is pastor of the Central Church of Chicago, services of which are held each Sunday in Orchestra Hall.

The service will have as a prelude an hour of music by the orchestra, which will play in the studios of WENR. Symphonic music is to be so arranged as to weave into a musical mosaic the spirit of France. Most of the compositions will be by French composers. Among them will be the "Maximilian Robespierre" overture by Henry Litolff. Solos, which will include the "Marseillaise" and other French songs and arias, will be given by a selected group of singers.

The choir will present a program with pipe organ accompaniment and selected soloists. This will be followed by the service and Dr. Shannon's sermon.

Ten Episode Play on KGO.

Although radio drama critics were not warm in praise of "The Tocsin of Tambou," radio serial thriller given over KGO last year, listeners gave it such a hearty reception that KGO is now presenting "The Unseen Hand," a 10-episode play.

Sousa Concert Tomorrow His First by Radio

Tomorrow night's concert over KSD and allied NBC stations by John Philip Sousa and his band will be the first of nine weekly Monday night broadcasts by famous bandmaster and composer in General Motors hours.

Martha Atwood, prima donna soprano of the Metropolitan Opera, is to be soloist with Sousa's Band tomorrow night. She was a favorite with American soldiers in the World War, and was chosen by the American Legion as soloist for its Paris convention of two years ago and again for the San Antonio convention.

"Until now I have steadfastly refused to broadcast," says Sousa, "because I have always felt that part of my success as a band leader has been something in my personality. I have thought that people wanted to see me and my band as well as hear us. I cannot, however, ignore the demand to hear us on the air. I have received at least 10,000 letters asking me to broadcast.

"I have, therefore, finally concluded that the people want to hear us, and that it would be foolish to fail to utilize this great, modern invention, which makes it possible for millions instead of a few thousand to listen to a concert. I am happy in the decision and am looking forward with enthusiasm to what I believe will be another thrilling adventure."

For 36 years Sousa has taken his bandmen on tour, and always with tremendous success. He predicts that within 15 years America will lead the world in every branch of music.

Sousa began his career as a violinist. He went on the road with theatrical and operatic companies, then in 1880 was notified that he had been appointed head of the U. S. Marine Corps Band.

"I had rather looked down on bands, being a fiddler," he says. "But it wasn't long before I realized that the band had great possibilities. I decided to develop them."



Be alert: Read today's Want ad offers and see what is on the market.

AUTHORIZED DEALER Steinite DYNAMIC AC
ELECTRIC RADIO
A. C Linke Music Shop
2026 E. Grand
COlfax 4237

ELECTRIC RADIO
KUPFERLE & CO., Inc.
2733 N. Union
EVergreen 8100

ELECTRIC RADIO
B. W. MOORE,
2136 Adelaide

ELECTRIC RADIO
Lawrence O. Benbrock
West Frankfort, Ill.

ELECTRIC RADIO
KOTOVSKY ELECTRIC CO.
828 East Big Bend Road
Phone Webster 2253
Webster Groves, Mo.

ELECTRIC RADIO
Ganaway Electric Co.
1206 Gaty Ave.
EAst 4480

ELECTRIC RADIO
W. H. BLOEMKER HDWE.
2738-43 Bond Ave.
EAst 3992-3993

ELECTRIC RADIO
TYLER B. HOUK
3618 N. Grand COl. 8202
Open Evenings

ELECTRIC RADIO
Buy Your Steinite From
REDEN Elec. Appliance Co.
4023 W. Florissant. COl. 4709

ELECTRIC RADIO
ST. LOUIS RADIO CO.
1246 Franklin
GArfield 8394

ELECTRIC RADIO
Quick, Hdw., Paint & Radios
6806 W. Florissant
EVergreen 7810

ELECTRIC RADIO
Maberry Service Station
Bonne Terre, Mo.

ELECTRIC RADIO
WEIBLEN RADIO CO.
4432A Gibson

ELECTRIC RADIO
CONCERTPHONE CO.
2833 Chippewa
Phone PRospect 9408

ELECTRIC RADIO
Vavra Stove & Hdwe. Co.
1620 S. 12th St.
Phone Victor 3688

Radio's *Greatest Thrill!*

THOSE who have heard the new Steinites have been thrilled by a rich, glorious music they have always missed in other radios. And they have been captivated by a beauty of cabinet design which has never before been found in moderate priced sets. Thus thousands who have always wished for fine radio may now have it without extravagance. Steinite offers radios superbly engineered, coupled with perfected Electro-Dynamic speakers in cabinets of authentic design, executed in fine walnut. Your Steinite dealer will be pleased to demonstrate any Steinite model. Steinite Radio Company, 506 South Wabash Avenue, Chicago, Illinois.

CAMPBELL IRON CO.
819 Cass—CHestnut 3282

Read These Details!
1—Latest Power Tubes
2—Push-Pull Amplifier
3—Electro-Dynamic Speaker
4—227 Tubes for Clarity, Tone and Distance
5—New Low Prices

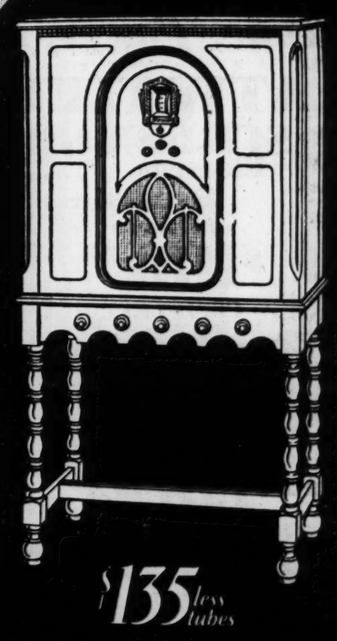
All models are copper shielded, and use five 227 tubes in addition to power tubes—features of costliest radios!

The Steinite Radio Phonograph
A glorious musical instrument combining a super-powered radio and latest type electric phonograph. 9 tubes, including two 250 power tubes in push-pull and 2 rectifiers. Electro-Dynamic Speaker. Walnut cabinet with diamond matched walnut doors . . . $250 less tubes

Model 50
Walnut cabinet with sliding doors of diamond matched walnut. 9 tubes, including two 250 power tubes in push-pull and 2 rectifier tubes. Electro-Dynamic Speaker . . . . . $185 less tubes

Model 45
Same cabinet and speaker as Model 50, illustrated below, but using 171's in push-pull . . . . $165 less tubes

Model 40
Equipped with Steinite Electro-Dynamic speaker, assuring glorious tone. A full-sized, hi-boy cabinet with rich hand-rubbed finish. 8 tubes, including two 171's in push-pull and a rectifier tube . . $135 less tubes



$135 less tubes



$250 less tubes



$185 less tubes

Steinite
ELECTRIC RADIO

ELECTRIC RADIO
BARNEY'S, 10th and Washington. Headquarters for Steinite Electric Radios.

ELECTRIC RADIO
JAFFE HDWE. CO., Inc.
823 N. Sixth St.
CEntral 8779

ELECTRIC RADIO
FLEMING JEWELRY CO.
402 State St., Alton, Ill.
Phone 700

ELECTRIC RADIO
Roesch House Furn. Co.
7601-05 Ivory Av.
Riverside 3233

ELECTRIC RADIO
MORITZ OPTICAL CO.
804 N. Seventh St.
CEntral 4664

ELECTRIC RADIO
H. & R. FURNITURE CO.
1918 Delmar Av., Granite City, Ill. TRi-City 231

ELECTRIC RADIO
Grossmann & Schemmer
Ferstatl, Mo.

ELECTRIC RADIO
BEACON RADIO CO.
3408 S. Jefferson
PRospect 1333

Low Prices on the New Majestic
100% "Service That Counts"
GALTE ELECTRIC CO.
CANADA THEATRE BLDG.
Riv. 5585

AUTHORIZED DEALER
Steinite
ELECTRIC RADIO
payment is satisfactory. As long
nths to pay. No interest. 30—60—90
ELECTRIC
13 PINE

Cut!
110
LESS TUBES
Greatest Radio Value Ever Offered
$167.50 Model Now $125
rms $2 Per Week
LE STAMPS
E SERVICE
HUB
OPEN UNTIL 9 P.M.
THFUL SERVICE
ASHINGTON

prints MORE WANT
ewspapers COMBINED.

Seeks to Curb Advertising in Radio Programs

Concerned over excessive advertising in some radio programs, the Radio Manufacturers' Association, comprising virtually all prominent makers of radio products, is to seek to reduce "excessive commercialism."

Greater public enjoyment of radio and greater returns to advertisers sponsoring broadcast programs are the objects of the RMA. Resolutions deploring excessive commercialism in announcements of broadcasts have been adopted unanimously by the RMA board of directors.

The RMA resolutions urged that commercial broadcasters confine announcements to the names of sponsors and brief statements of products marketed, without details or other advertising matter.

Blue Haze in Tubes.

The blue glow in some tubes is caused by gas in the bulb. Freed gas molecules, when the tube is in operation, collide with the passing electric current, freeing ions, which make the space of the tube to glow. Such a tube "generally operates erratically in the set.



A radio set *for your vacation*

Whether you go by road, water or rail, here is complete and compact radio reception to take with you. The Trav-Ler Portable and Trav-Ler Batteries will bring radio programs to you wherever you go—whenever you want.

Trav-Ler Portable Radio Receivers are on display at leading Radio and Music Stores—See and hear one today.

(Prices slightly higher west of the Rockies)

TRAV-LER MFG. CORPORATION
Chicago St. Louis New York
America's largest exclusive manufacturers of self-contained, portable radio receivers

TRAV-LER

Roxy Symphony Concert Scheduled Over KWK

National Religious Service Also Listed—Earle Lares, Pianist, to Be Soloist in Baldwin Concert.

KWK is making two important changes in its schedule for broadcasting NBC programs from New York today. In the first place, it will put the Roxy symphony concert on the air at 12 o'clock noon. These Sunday afternoon symphony concerts by the big orchestra at Roxy's Theater, conducted by Erno Rapee, have won great popularity among listeners in the East. A few weeks ago KWK was able to broadcast a single Roxy concert because of a temporary break in local programs that were being broadcast under contract. As the St. Louis broadcast situation is now, this Roxy concert will be the only one of symphonic music today until the Chicago Symphony Orchestra's concert at 5 o'clock on another St. Louis station.

The second change is KWK's schedule for today will bring the National Religious service at 3:30 o'clock with an address by the Rev. Dr. Harry Emerson Fosdick.

"Gather Ye Rosebuds While Ye May," the melody written by William Lawes, chamber musician for King Charles I to the poem of Robert Herrick, is to be sung in the McKinney Musicians concert at 2:30 over KWK. It will be a feature of an atmospheric program designed to recall the days of the Cavaliers and the House of Stuart. Music programmed follows:

Coronation March ..... Lake
Swords Out for Charlie ..... Bullard
Gather Ye Rosebuds While Ye May, Lawes
Cavalier Song, from "The Madcap Princess" ..... Englander
Minuet d'Amour, from "A Suite of Old English Dances" ..... Cowen
Air de Ballet ..... Herbert
The Bells of St. Mary's
Waltz Song, from "Merrie England" ..... German

Following is the program for the National Religious Service broadcast at 3:30 o'clock:

Scriptural Call to Worship
God of the Earth
Response, "Kyrie" ..... Peregrinus
Radiant Morn ..... Woodward
My Hope Is in Thee Everlasting ..... Stainer
Everett Clark, tenor
Address: "Faith in Humanity"
Dr. Fosdick.
Prayer
Response, "Let the Words of My Mouth"
Evening Bells ..... Abt
Fairest Lord Jesus
Benediction
Abide with Me

More music inspired by the Orient is to be played by the Whittal Anglo-Persians in their broadcast at 4:30 over KWK, provided the baseball game ends in time. The program:

Dall' Oriente ..... Labate
Anitra's Dream, from "Peer Gynt" Suite ..... Grieg
Love's Moment ..... Bagley
Viola
Selections from "H. M. S. Pinafore" ..... Sullivan
Mauresque Caprice ..... Baccalari
Ma Belle, from "The Three Musketeers" ..... Friml
Hungarian Lustspiel ..... Bela
The Church's One Foundation ..... Wesley

The Nomads program at 5:05 over KWK will bring:

Carnival of Flowers ..... Petross
Ay, Ay, Ay (Creole Song)
Orchestra
My Star (Gypsy Romance)
Tenor
The Old Timer (Polka) ..... Prisovsky
Accordion Solo
Serenade ..... Toselli
Violin
Dollar Princess ..... Fall
Orchestra
That Little King (Russian)
Tenor
In the Moonlight (Gypsy Song)
Orchestra

Earle Laros, pianist, who is to play in the Baldwin recital at 5:30 over KWK, was born in Pennsylvania and made his first public appearance at the age of 11. He studied for seven years with Raphael Joseffy, and subsequently won a scholarship admitting him to a master class Feruccio was conducting at Basle, Switzerland. He has at his command a repertoire of standard and modern concert and recital programs ranging through all schools from the sixteenth century.

Laros has appeared with the New Symphony Orchestra, the New York Philharmonic, the Philadelphia Orchestra, and the Cincinnati and Volpe Symphonies. He was the first instrumentalist engaged for the Bach Festival at Bethlehem, Pa. He is organizer and conductor of the Easton (Pa.) Symphony Orchestra.

Following is the program for the Enna Jettick Melodies broadcast at 6 o'clock over KWK:

Love Me and the World Is Mine ..... Ball
My Hero, from "The Chocolate Soldier" ..... Straus
Among My Souvenirs ..... Nichols
Nearer, My God, to Thee.

The usual Collier's Hour is scheduled over KWK at 6:15.

King Nana Amoah III, a chieftain who reigns over 91,000 square miles of the British Gold Coast in West Africa, is to appear with the Utica Jubilee Singers at 7:15 over KWK.

The beating of tom-toms and the primitive fury of native music, as executed by a group of Nigerian tribesmen, is planned to fix the mood for a talk by the chieftain on native customs. He will tell how many wives his fellow countrymen can legally have, and what laws govern the several hundred thousand souls over whom he rules. Descent among his people is traced through the mother, and his authority will some day pass to the oldest son of a sister. He will also describe the code system which enables his people to signal as far as 25 miles by means of tom-toms.

An El Tango Romantico concert is scheduled for 7:45 o'clock.

Radio slot machines are now operated in hotels in London, England. A penny puts the listener in tune for five minutes.

Let Us Demonstrate
"The Mighty Monarch of the AIR"

The **Majestic** offers you *Exceptional Value* in *RADIO*

Model 71
$110.00 Less Tubes



Special Terms $10.30 Per Month

Installed Complete With 8 Tubes, $129.50

904 Pine St. and 5614 S. Grand Bl.

Brandt *Electric Company*
Serving the Home Electrically Since 1886

Phone CHestnut 9220

3028 N. GRAND —Colfax 8195
3224 MERAMEC —Riverside 9407
4246 Manchester —Hiland 9790
2300 S. GRAND —Prospect 8721
814 N. SIXTH —GArfield 6507
5832 GRAVOIS —Riverside 3080

4569 DELMAR —FOrest 5832
7192 Manchester —Hiland 9790
20th & LOCUST —GArfield 4241
COLLEGE Av. AT WEST FLORISSANT —Colfax 6072
2731 CHEROKEE —Prospect 5656

STAR SQUARE STORES
All Over 12 St. Louis STORES
Downtown Store-1129 Locust Phone CEntral 5020
Open Evenings Until 9 Sundays Until 1 P.M.

A TRIUMPH
of Tone, Power, Beauty
NEW ATWATER KENT SCREEN GRID RADIO



ALL-ELECTRIC
A brand-new Set designed to make the most of the wonderful new screen-grid principle. Comes in your choice of handsome furniture cabinet or the new table model. Both have the Atwater Kent Electro Magnetic Speaker.

Electro-Dynamic *of Course*
$180.50 COMPLETE With Tubes and Dynamic Speaker



TABLE MODEL
$146.50 COMPLETE With Electro-Dynamic Speaker and Tubes



Model 40
A sweet-toned, powerful and selective Radio. Comes in desk type walnut console with built-in speaker
ALL-ELECTRIC COMPLETE $99.50

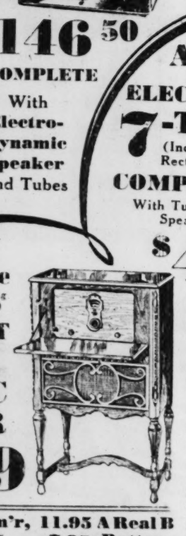
Gold Seal Tubes
226, .59 | 171, .95
280, 1.59 | 227, 1.50
GUARANTEED SIXTY DAYS

AMPLEX ELECTRIC 7-Tube (Including Rectifier) COMPLETE With Tubes and Speaker $49



EASY TERMS

8 Tube (Including Rectifier)
PRESIDENT ALL-ELECTRIC COMPLETE with DYNAMIC SPEAKER and Tubes Nothing Else to Buy $79



Atwater Kent B Elim'r, 11.95
Webster B Elim'r Less Tube 7.95
Exide A&B Elim'r .. 21.95
Balkite Trickle Chgr. 3.95
Lightning Arrester .. 15c
Aerial Kit 79c
Talking Tape ... 49c
(At All Stores)

A Real B Battery 89c

Sunday and Monday only. No mail orders. No delivery.
45-Volt; regular 89c
45-Volt; Heavy Duty, at 1.59

Mail Orders Filled Promptly

Nationally Known Radio
7 Tube *Including Rectifier*
ALL-ELECTRIC COMPLETE *With Tubes and Speaker* $59



Atwater Kent. RCA Radiolas. Freshman. Balkite. Majestic. Buckingham and Brunswick Radios.

ANY SET SOLD ON EASY TERMS
DELIVERED FREE—SERVICED FREE—Installed FREE With AERIAL
Anywhere in St. Louis or St. Louis County

PARK RADIO CO.
3458 Park Ave.
Call GRand 9173 for Home Demonstration
Majestic
Prices Now Reduced
Model 71, Complete $129.50
Model 72, Complete $144.50

Majestic
ELECTRIC RADIO
Announces Sensational
NEW PRICES

Model 71 Complete Less Tubes $110
Model 72 Complete Less Tubes $125

"The Mighty Monarch of the Air"

YOU CANNOT BUY A BETTER RADIO AT ANY PRICE



The Majestic Hour Over KMOX Sunday Evening at 7 O'Clock Offers Aileen Stanley, Wendell Hall, Redferne Hollinshead and Arnold Johnson's Orchestra.

COMPARE
These MAJESTIC Points with any other Radio

Chassis	All steel, well braced, completely shielded.
Speaker	Large field coil (8 miles of wire)—Super-Dynamic.
Controls	Single dial tuning—smooth volume control.
Cabinet	Matched butt walnut, hand finished.
Range	Majestic owners log the entire country.

Ask These Dealers for Free Home Demonstration

DOWNTOWN
B. NUGENT & BROS. GArfield 4500 Broad'y & Washington
FAMOUS-BARR CO. GArfield 5900 6th and Olive
BRANDT ELECTRIC CO. CHestnut 9220 904 Pine St.
FRANKLIN FURNITURE CO. CEntral 2315 1030 Franklin Ave.
HELLRUNG & GRIMM CEntral 7408 9th and Washington
HUNLETH MUSIC CO. GArfield 2345 514-516 Locust St.
HUB FURNITURE CO. CEntral 0374 701 Washington
KIESELHORST CO. 1007 Olive St. CEntral 6200 Founded 1879
KING FURNITURE CO. JEfferson 7890 2618 Franklin Ave.
KRITE-LOYENS PIANO CO. CHestnut 7116 1012 Olive St.
LAUER FURNITURE CO. CEntral 7014 825 N. 6th St.
LEHMAN PIANO CO. CEntral 5636 1101 Olive
LINDHORST MAGIC & RADIO CO. JEfferson 5540 3628 Olive St.
LUDWIG MUSIC HOUSE CEntral 4120 821 Washington
MAY-STERN & CO. MAin 0354 S. E. Corner 12th & Olive
MORTON ELECTRIC CO. GArfield 5256 1117 Olive St.
PROSSER'S FURNITURE CO. JEfferson 3050 3320 Olive St.
ST. LOUIS HOUSE FUR. CO. CEntral 2410 902 Franklin Ave.
STARE SQUARE STORE MAin 4847 1129 Locust
STIX-BAER-FULLER CEntral 6500 7th and Washington
STONE ELECTRIC CHestnut 6594 713 Pine St.
UNION HOUSE FURN. CO. CHestnut 7740 1126 Olive

NORTH
J. C. GEITZ FURNITURE CO. 1315 North Market St. CEntral 1269
GAERTNER ELECTRIC CO. COlfax 2600 3521 N. Grand
KUPFERLE & CO. EVergreen 8100 2732 N. Union
GEO. OONK RADIO & ELECTRIC CO. COlfax 8000 5316 W. Florissant

SOUTH
E. E. BAKER MUSIC HOUSE LAclede 5847 3121 S. Grand
BROOKS MUSIC HOUSE RIverside 9483 7606 S. Broadway
BAUER'S MUSIC HOUSE VIctor 0863 2621 Gravois
BIGALTE ELECTRIC RIverside 5585 4545 Gravois
FUCHS APPLIANCE & RADIO CO. RIverside 6599 4139 S. Grand Ave.
PARK RADIO CO. GRand 9173 3458 Park Ave.
ROESCH HOUSE FUR. CO. VIctor 2234 1541-43 S. Broadway
JOHN C. SCHMITT MUSIC CO. LAclede 8768 3749 S. Jefferson
SOUTH SIDE RADIO CO. LAclede 8500 3655 S. Grand
H. WAGNER FURNITURE CO. 1617 S. Jefferson Ave. RIverside 5939 VIctor 1459
MURHALL RADIO RIverside 4433 3715 S. Kingshighway
PADBERG HARDWARE CO. RIverside 4284 8149 Gravois
ROTTER'S MUSIC SHOP 5446 Gravois Ave. RIverside 0342
SURGANT RADIO & ELECTRIC CO. RIverside 9451 9903 S. Broadway

WEST
CENTRAL RADIO & SUPPLY CO. FOrest 8308 715 N. Kingshighway
HI-POINTE RADIO CO. HIland 9992 6814 Clayton
TODD JEWELRY & MUSIC CO. LIndell 6115 4104 Easton

PINE LAWN
PINE LAWN TIRE & BATTERY EVergreen 6760 Pine Lawn, Mo.

FERGUSON
COLLINS-REINER RADIO SALES ATwater 108 40 N. Florissant Rd.

CLAYTON
A. McCLENDON WYdown 0593 27 N. Meramec

WEBSTER GROVES
PENNANT SALES CO. WEbster 3432 649 Big Bend Rd.

KIRKWOOD
ROYER RADIO CO. Kirkwood 946 212 N. Kirkwood Rd.

EAST ST. LOUIS
JAMERSON MUSIC HOUSE EAst 5800 223 Collinsville

GRANITE CITY, ILL.
PEERLESS KELAHAN ELECTRIC CO. TRi-City 1266 1920 State St.

Clip This Coupon and Mail to Any Authorized Majestic Dealer

Clip and Mail Coupon
Gentlemen:
Please arrange to demonstrate the new Majestic Super-Dynamic Radio in my home. It is understood that I will not be obligated to buy.
NAME .....
ADDRESS .....
CITY ..... PHONE .....

The Benwood-Linze Co., Distributors--19th & Washington

Explorer to Tell Strange Tale of Africa Over KWK

A tale of barbaric fanaticism in the wilds of Rhodesia, involving "Thomas, Son of God," who drove his converts to suicide by glib promises of a "white man's paradise," will be told over KWK at 5 o'clock next Thursday night.

The narrator will be Capt. Carl Von Hoffman, explorer and lecturer, who encountered Thomas, the self-appointed Negro messiah, on one of his African trips. Thomas combined religion with business, charging a fee for the immersions which he said would entitle his disciples to a glorious after-life. As a result of his meetings, more than 200 natives attempted to realize on their investment by committing suicide.

Capt. Von Hoffman ran away from the Military Academy at St. Petersburg at the age of 14, to fight in the Russo-Japanese War. He was wounded, promoted, and decorated with the Order of the Knight of St. George for conspicuous gallantry. He came to America and became a movie cameraman. He made the first complete motion-picture records of naval maneuvers for the American fleet in 1912. In 1917, he became a first lieutenant in the aviation section of the United States Army signal corps, and in 1918 again crossed the Pacific to fight in Siberia as a captain in the White Russian army.

His hobby for ethnological research first took him to Africa. He led one of the first expeditions from Cairo to Cape Town.

KMOX Saturday Night Concert.

Mrs. Frederick Nussbaum, general chairman of Music week, will conduct a Music week program over KMOX from 7 to 8 o'clock next Saturday night. The program will be comprised of classical numbers by the Mel-Harmonic Trio; a duet by Emmerson Brown, baritone, and Walter Newman, tenor; several solos by Nowman; selections from Verdi's operas by Annette Schudmak; the "Indain Love Call," sung by Margaret Durnin; "Sweetheart, A Voice Is Calling," sung by Ruth Ball, and a piano duet by Louise Bermens and Kathlyn Simpkins.

Testing Battery.

If, when testing the battery with a hydrometer, one cell shows considerably less strength than the others, say 50 points off, inspect the case for leaks. Such a reading indicates the need for expert attention.

Auth. Dealer—Majestic, Bru
MONDAY SPECIALS—
Do not judge the quality of these Sets by the low price. You must see and hear them to recognize their true value.
STON 71 OPEN TO 6 P. M.
ANY DOWN PAY
As Long as 20 Months to
POWERFUL PUSH-PULL NEW 7-TU ALL-ELECTRIC SET—SINGL
Set GUARANTEED BY US AND MA
A marvelous new distance-pulling AC Set employing 2 power tubes)—combining power plus—wonderful sensitivity—push-pull audio—illuminated volume switch, full plate voltage applied to power tubes. The very best of materials used, and guaranteed against defects. (See this wonderful
TABLE MODEL—BUILT-IN SPE
A beautiful piano-finish cabinet, enclosing set of marvelous tone. Cabinet size 20½ in. long, 10 in. high.
Either of the Radios Illustrated In tested AC tubes (including rectifi trated—nothing else to buy. CO
NEW!!! JUST RECEIVED RCA R CONSOLE TYPE OF C
CLOSE-OUT SPECIAL SALE FLOOR
BALKITE 8-TUBE ALL-ELECTRIC RADIO—Complete with 8 AC tubes, mounted in beautiful sliding door console with dynamic speaker. (Terms) $139
RCA RADIOLA 60—8-tube superheterodyne, complete with tubes, table and speaker. A wonder set (Terms) $179
NEW FARRAND LOUD SP
Model 62
$18.00 Panel. An unusually attractive new model, fashioned in the manner of a fine portrait frame, with rich silk screen. Finely finished two-tone walnut with attractively carved corners; 13 inches high. Our price $5.95
$19.50
6-Volt STORAGE A BATTERY $5.25
11 plate, rubber cased. Fully charged. 25c extra on mail orders for crate. Exchange $3.75 Without Old Battery
6-Volt A POWER UNIT—COMPLETE $6.95
180-V. Acme B Eliminator Delivers 40 mils. at 180 volts. Less tube $8.95
8 to 9 A. M. Only Limit of Two No Mail Orders
RCA TUBE SALE
RCA UX201A or CX301A TUBES 78c
UX199 ..... $1.55
RCA200 500
UX224 or CX324 ..... $1.15
UY227 or C327 ..... 1.95
UX171A or CX371A 1.65
UX280 or CX380 ..... 2.20
RK30 CX300 A DET. 1.95
Cunningham CX220 ..... 1.65
WD12 ..... 1.65
WX12, WD11 ..... 1.65

Explorer to Tell Strange Tale of Africa Over KWK

A tale of barbaric fanaticism in the wilds of Rhodesia, involving "Thomas, Son of God," who drove his converts to suicide by glib promises of a "white man's paradise," will be told over KWK at 8 o'clock next Thursday night.

The narrator will be Capt. Carl Von Hoffman, explorer and lecturer, who encountered Thomas, the self-appointed Negro messiah, on one of his African trips. Thomas combined religion with business, charging a fee for the immersions which he said would entitle his disciples to a glorious after-life. As a result of his meetings, more than 200 natives attempted to realize on their investment by committing suicide.

Capt. Von Hoffman ran away from the Military Academy at St. Petersburg at the age of 14, to fight in the Russo-Japanese War. He was wounded, promoted, and decorated with the Order of the Knight of St. George for conspicuous gallantry. He came to America and became a movie cameraman. He made the first complete motion-picture records of naval maneuvers for the American fleet in 1912. In 1917, he became a first lieutenant in the aviation section of the United States Army signal corps, and in 1918 again crossed the Pacific to fight in Siberia as a captain in the White Russian army.

His hobby for ethnological research first took him to Africa. He led one of the first expeditions from Cairo to Cape Town.

KMOX Saturday Night Concert.

Mrs. Frederick Nussbaum, general chairman of Music week, will conduct a Music week program over KMOX from 7 to 8 o'clock next Saturday night. The program will be comprised of classical numbers by the Mel-Harmonic Trio; a duet by Emmerson Brown, baritone, and Walter Newman, tenor; several solos by Newman; selections from Verdi's operas by Annette Schudmak; the "Indain Love Call," sung by Margaret Durnin; "Sweetheart, A Voice Is Calling," sung by Ruth Ball, and a piano duet by Louise Bermens and Kathlyn Simpkins.

Testing Battery.

If, when testing the battery with a hydrometer, one cell shows considerably less strength than the others, say 50 points off, inspect the case for leaks. Such a reading indicates the need for expert attention.

Radio Trade Notes

A wholly new Atwater Kent receiver, which uses two of the new AC screen grid tubes in the R. F. stages and two of the new 245 super-power tubes in a final push-pull audio stage, has just reached St. Louis. Unusual quality of reproduction, selectivity, distance reach and humless operation are claimed for this new set, which is to be known as the model 55.

An innovation in Atwater Kent receivers is substitution of an illuminated dial tuning control for the old type of dial mounted on the front of the panel. This tuning control works instantly, smoothly and without any backlash whatever, and permits the closest sort of tuning for "DX." It is marked in standard fashion from 0 to 100 and also in kilocycles.

The new model uses two of the AC screen grid tubes, which give very high amplification as compared with ordinary tubes; 227 detector tube, a 227 in the first audio stage, two 245 power tubes in the last audio stage and a 280 rectifier tube.

The coils and screen grid tubes are thoroughly shielded. The chassis is solidly built of aluminum and is so arranged that every part is accessible from the bottom for easy servicing.

There is a switch for local or distance reception.

Dealers tetsting the new sets in St. Louis have found that a 25-foot inside aerial is sufficient for distance reception, and one considerably shorter is plenty long enough for house-filling volume.

The model 55 comes in table and furniture types, the latter with built-in electro dynamic speaker. The table type is in black, with mandarin red or jade green inset on the top.

The chassis is obtainable for installation in special cabinets designed by 19 leading furniture manufacturers for Atwater Kent receivers.

A new Sonatron 227 AC type tube is said to heat instantaneously. A new filament is used, which is said to heat as soon as an electric current passes through it and also to give longer tube life. The new Sonatron factory in Chicago, which is said to have a capacity of 40,000 a day, is to be in full production by the end of this month.

A new line of receivers and speakers developed by Temple, Inc., Chicago, is to be distributed in the St. Louis territory by the Universal Cabinet Co., which also distributes La Salle tubes and makes radio cabinets. Temple, Inc., some time ago acquired the Sleeper Radio Corporation and its RCA licenses. Production of 100,000 receivers is planned for the fiscal year. The Temple plant plans a working force of 1000 by July and 2000 soon thereafter.

The Barrett Electric Supply Co. has been appointed distributer of A. C. Dayton receivers. This set, known as "The Navigator," use the Technidyne circuit and has nine tubes, including two of the new 245 super power tubes in push pull in the final audio stage, six 227 heater type tubes and a 280 rectifier. There are two table models, four console types and a radio-phonograph combination in the new Dayton line. The Technidyne circuit gives unusual sensitivity and selectivity and at the same time lets the overtones through to the speaker.

A new Polymet mica condenser has two insulated mounting holes, so that it can be mounted on a metal panel. It is made in values up to .006 mfd.

The automatic tuning feature has been extended to lower priced models of the Zenith receiver line. A new receiver, the Model 42, has a special screen grid tube circuit, built-in dynamic speaker, automatic tuning and shielded chassis. It uses eight tubes, including rectifier.

Unusual sensitivity is said to be obtained through a separate control which also serves as a switch and volume control. Selectivity, capable of cutting through local stations, is obtained through another control on the right. Transformers and audio circuits of special design work into true-dynamic speaker. A patented switch and connection are provided for phonograph pick-up.

Automatic tuning is concealed in the upper right of the cabinet, which is a low-boy, of American walnut woods.

Prof. R. A. Fessenden, an internationally known engineer and inventor, has joined the special research division of the Grigsby-Grunow Co., maker of Majestic receivers. He won fame with his wireless communications work as far back as 1898, and is credited with having been the first to transmit speech across the Atlantic Ocean, in 1906. It is understood that he will specialize on television development.

Recently Prof. Fessenden said that "it will be possible to point a radio camera, connected to an aerial at the steps of the Capitol in Washington, and enable every radio subscriber actually to see Senators at debate in Congress. Every gesture will be visible and, in addition, the speech will be heard by radio telephone.

With the experimental instrument already constructed, the size of the picture is limited to 4 feet by 4 feet on a screen 12 feet distant or 4 inches by 4 inches on a screen 12 inches distant. The course grain of the image at a distance of 12 inches corresponds to the 50-dot-per-inch process plate photo."

Formation of the Radio-Victor Corporation of America, a wholly owned subsidiary of the Radio Corporation of America, is announced by Gen. James G. Harbord, president of R. C. A. The new company will take over the sale activities of the Radio Corporation of America and the Victor Talking Machine Co.

On the Board of Directors are representatives of General Electric, Westinghouse and the Radio Corporation. They include H. P. Davis, Gen. Harbord, J. L. Ray, Andrew W. Robertson, David Sarnoff, Edward E. Shumaker, Gerard Swope and Owen D. Young.

"The world-wide sales organizations of Victor and the Radio Corporation," said Gen. Harbord, "will be brought together under one management. The personnel of both will be retained."

The unified laboratroy, factory and sales facilities of the new company will result in a more complete service to the trade and to the public, according to J. L. Ray, who will head the Radio-Victor Corporation.

Ray said that the Radio-Victor Corporation would market this year a number of new models of radio sets and talking machines, with both the Victor and RCA trademarks, developed in the laboratories of the two organizations, and embodying radically new principles of design.

Cleaning a Crystal.

A piece of crystal used as detector in a set can be "livened" by cleaning. This should be done with a clean brush of fine texture dipped in alcohol, carbona or benzol. This will remove the film of dust or dirt. The crystal should not be handled with the bare fingers after cleaning.

Auth. Dealer—Majestic, Brunswick, Radiolas, Steinite, Balkite, Victory

MONDAY SPECIALS—MAIL ORDERS FILLED—NO C. O. D.'S

Do not judge the quality of these Sets by the low price. You must see and hear them to recognize their true value.

STONE ELECTRIC 713 PINE OPEN TO 6 P. M. TUBES Tested Free

$5 to $50 ON YOUR OLD RADIO PHONOGRAPH PIANO

ANY DOWN PAYMENT IS SATISFACTORY
As Long as 20 Months to Pay—No Interest on 30, 60 or 90 Days

POWERFUL PUSH-PULL NEW 7-TUBE VICTORY RADIO SET
ALL-ELECTRIC SET—SINGLE DIAL—ILLUMINATED—1929 MODEL
Set GUARANTEED BY US AND MANUFACTURER FOR 3 MONTHS MECHANICALLY

A marvelous new distance-pulling AC Set employing 7 AC tubes (including rectifier and 2 power tubes)—combining power plus—wonderful tone—super-selectivity—extraordinary sensitivity—push-pull audio—illuminated single dial control, high and low line voltage switch, full plate voltage applied to power tubes. Phonograph pick-up jacks. The very best of materials used, and guaranteed by the manufacturers against material and manufacturing defects. (See this wonderful value.) Has marvelous tone.



1-Dial 1929 Model

$49.50



$59.50 Complete and Installed

TABLE MODEL—BUILT-IN SPEAKER
A beautiful piano-finish cabinet, enclosing set and speaker of marvelous tone. Cabinet size 29½ in. long, 14 in. wide, 10 in. high.

COMPLETE And Installed as Illustrated

Either of the Radios illustrated installed in your home, completely equipped with 7 tested AC tubes (including rectifier) with enclosed wonderful SPEAKER, as illustrated—nothing else to buy. COMPLETELY INSTALLED IN YOUR HOME—FREE.

NEW!!! JUST RECEIVED RCA RADIOLA 33 $77.50 Less Tubes
CONSOLE TYPE OF CABINET OF ENTIRELY NEW DESIGN

CLOSE-OUT SPECIAL SALE FLOOR SAMPLE RADIOS EACH ONE PERFECT

BALKITE 8-TUBE ALL-ELECTRIC RADIO—Complete with 8 AC tubes, mounted in beautiful sliding door console with dynamic speaker. (Terms) $139

$215 Brunswick Radiola in beautiful console with 7 tubes and built-in RCA speaker TERMS $129

BRUNSWICK OR RADIOLA 18—Complete with tubes, table and loud speaker; a beautiful combination, and a wonderful set. (Terms) $99

RCA RADIOLA 60—9-tube superheterodyne, complete with tubes, table and speaker. A wonder set (Terms) $179

$150 HAMILTON ALL-ELECTRIC 8-TUBE SET—Complete in a beautiful Low Boy console, with tubes, all complete. (Terms) $87.50

7-TUBE STEINITE—All-electric, with 7 AC tubes, table and speaker; an unusual value. (Terms) $75

NEW FARRAND LOUD SPEAKER SALE
Model 62



$18.00 Panel. An unusually attractive new model, fashioned in the manner of a fine portrait frame, with rich silk screen. Finely finished two-tone walnut with attractively carved corners; 12 inches high. Our price $5.95

$19.50 Junior Clock Type Model 64



True Farrand tone quality and a handsome bronze finish metal cabinet—at an extremely moderate price; 10 in. high. Our price $6.95

$50 DYNAMIC LOUD SPEAKER



FARRAND

Cabinet of classic Gothic design, with "Rose Window" grill, in richly finished two-tone walnut. 12 inches high. $14.95

6-Volt STORAGE A BATTERY $5.25
11 plate, rubber cased. Fully charged. 25c extra on mail orders for crate. Exchange $3.75 Without Old Battery

6-Volt A POWER UNIT—COMPLETE $6.95

180-V. Acme B Eliminator
Delivers 40 mils. at 180 volts. Less tube $8.95

45-VOLT BATTERIES
$2.75 List Size LARGE SIZE No Mail Orders 75c
$3.75 List Heavy Duty HEAVY DUTY $1.50 No Mail Orders
8 to 9 A. M. Only

SPECIAL 45-VOLT B BATTERIES
Super quality. Mail Orders Filled $1.19
Large Size. Full of Power
No. 6 Radio Dry Cells, 25c

SPECIAL HEAVY DUTY BATTERIES
$3.75 List. 45-Volt Mail Orders Filled $1.75
4½-Volt Large Size C batteries 21c

8 to 9 A. M. Only
Limit of 7—No Mail Orders

RCA TUBE SALE

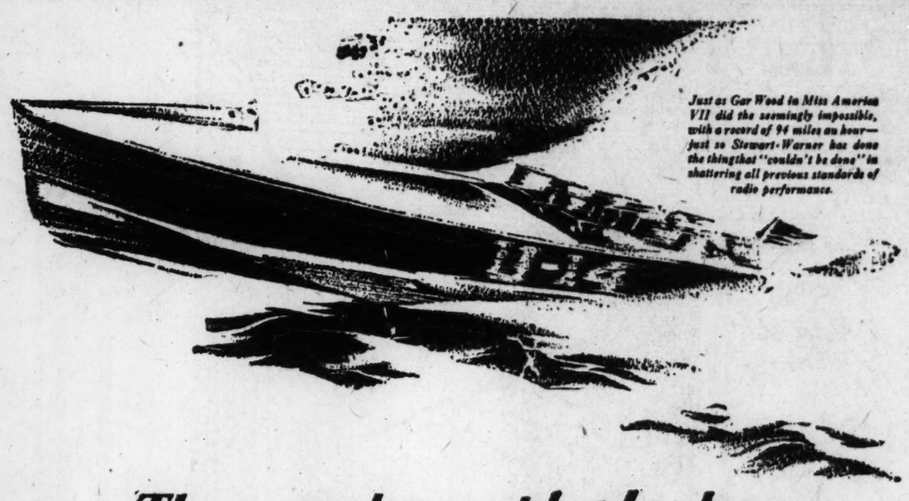
RCA UX201A or CX301A TUBES	78c		
UX199	$1.55		
RCA200	50c		
UX226 or CX326	$1.15		
UY227 or C327	1.95		
UX171A or CX371A	1.65		
UX280 or CX380	2.20		
$5.30 CX300 A DET.	1.95		
Cunningham CX220	1.45		
WD12	1.00		
WX12, WD11	1.65		

TUBE SALE

Type UX201A,	35c	Type UX171,	65c
Type UV199,	59c	Type UX226,	45c
Type UX199,	69c	Type UY227,	75c
Type UX200A,	78c	Type UX280,	1.25
Type UX112A,	55c	Type WD11,	80c

$4 Tungar and Rectagon Bulbs $2.95
Crystal Sets 60c
N & K German Headphones, pr., $1.98
Elkon Dry Charger Units for Philco Eliminators $2.95
Electric Soldering Irons 55c

Philco AB Eliminator $15.00
$5 Milamp Rectifying Tubes $1.75
$4.50 Genuine R. H. Raytheon Tubes $2.95
$3.00 Audio Transformers $1.00
$5.00 New Type Kuprox Units, $3.95
Phonograph Units $1.00
Kuprox 1 Amp. Charger $3.95
$1.50 Aerial Kits 89c
Wood Air Columns 25c
Voltmeters or Ammeters 49c
Wirt Cone Speaker $5.95
$15.00 Portable Victrolas $6.95
2 Only Majestic Super B Eliminators, with tube $14.95
Wave Traps $1.00



Just as Gar Wood in Miss America VII did the seemingly impossible, with a record of 94 miles an hour—just so Stewart-Warner has done the thing that "couldn't be done" in shattering all previous standards of radio performance.

They said it couldn't be done —and then came

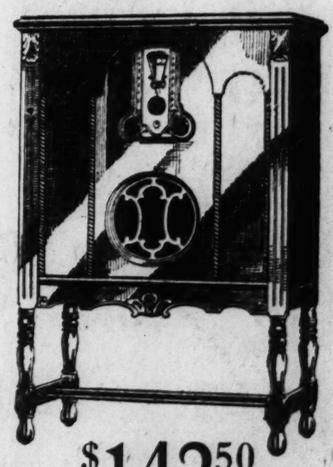
THE NEW

STEWART-WARNER RADIO

"You've got to sacrifice one thing or the other," they told us. "You can't have clearness and volume and distance, all in the same radio set. You've *got* to sacrifice something." But Stewart-Warner went ahead without regard to anything that had ever been done before.

They developed an entirely new circuit. A "balanced bridge" circuit utilizing the most powerful tube equipment known to modern radio—two new UX-245 power tubes in "push-pull" with five 227 heater type tubes.

The result is a set that provides tremendous volume. Without distortion. With amazing realism of tone. *And* extreme distance-getting ability. *Performance* beyond anything you have ever listened to. *Beauty* that will give you a genuine thrill. *Modern!*—even to plug-in connection for Television.



$142.50 Less Tubes

Approved Jacobean Cabinet No. 35 with Model 900 Stewart-Warner Radio, illustrated above; 8 tubes, including rectifier. Uses 2 UX-245 power tubes together with five 227's—the most advanced and powerful tube equipment known to radio today. "Balanced Bridge" circuit. Plug-in for Television—an exclusive Stewart-Warner feature. 22-carat gold-plated connections. Built-in aerial. Plug-in for Phonograph. Illuminated visible angle dial. New Stewart-Warner Electro-Dynamic Reproducer. Cabinet of American Walnut—height 38 in., width 27 in., depth 15 in.

Approved Sheraton Cabinet No. 58, with Model 900, of Walnut and Australian Lacewood, with silent sliding doors, embodies all features listed above. Height 52½ in., width 25½ in., depth 17 in., $165.50, less tubes.

Stewart-Warner Radio comes in 60-cycle and 25-cycle AC, 100 to 130 volts, models for any current. Also DC and battery operated.

It couldn't be done. But here it is—the new Stewart-Warner—"The Set with the *Punch*"—the punch that knocks out all former standards of radio reception. The punch that brings distant stations booming in with unmatched realism of tone.

Nothing less than a full demonstration can give you a real appreciation of this modern, 5-years-ahead Stewart-Warner *Champion*. See the Stewart-Warner dealer today. Small initial payment puts the Stewart-Warner in your home.



$123.25 Less Tubes

Consolette Ensemble, combining Model 1900 Stewart-Warner Table Cabinet Receiver with the new Stewart-Warner Dynamic Reproducer to match. 8 tubes, including rectifier. Uses new UX-245 power tubes with five 227's. Height 39 in., width 22 in., depth 13½ in. Finished in hammered gold bronze or jade green and ivory black.

STEWART-WARNER CORPORATION
Diversey Parkway · Chicago

Local Distributor—Stewart-Warner Sales Co., 3206 Locust Blvd., St. Louis, Mo., JEfferson 0060

STEWART-WARNER RADIO
"The Voice of Authority"

See the New Line of Stewart-Warner Radios at Any of These Authorized Dealers.

DOWNTOWN

AMERICAN FURNITURE CO. 708 Franklin Ave. CEntral 6098
GOLDBERG FURNITURE CO. 1401 Franklin CEntral 3946
HUB FURNITURE CO. 701 Washington CEntral 0314
KORNBLUM FURNITURE CO. 1017 Franklin CEntral 9068
LANGAN FURNITURE CO. 1930 Franklin CEntral 8180
LAUER FURNITURE CO. 825 N. Sixth St. CEntral 7014
MENKHUS HOUSE FURN. CO. 1700 Franklin CEntral 4788
MODERN FURNITURE CO. 901 Franklin CEntral 6213
SEIGEL FURNITURE CO. 2200 Franklin CEntral 8725
SCRUGGS-VANDERVOORT-BARNEY Olive at 10th CHestnut 7800
SMITH FURNITURE CO. 614 Franklin CEntral 3885
STEIN FURNITURE CO. 900 Franklin CEntral 9037
WHITE EAGLE FURN. CO. 1003 Franklin CEntral 8412

NORTH

ARION RADIO CO. 4008 Shreve St. EVergreen 3705
BATTELL MUSIC CO. 5758 W. Florissant Ave. EVer. 9376
BLEDSOE MOTOR CO. 3006 N. Union EVergreen 1028
BLY-MOSS FURNITURE CO. 4017 W. Florissant Ave. COlfax 4006
COTE BRILLIANTE RAD. CO. 3191 Hodiamont CAbany 8184
KELLER ELECTRIC SALES 2413 Union EVergreen 3344
KUPFERLE CO., INC. 2733 N. Union EVergreen 8100
MOSLEY FURNITURE CO. 2108 E. Grand COlfax 1617
NEWSTEAD FURNITURE CO. 2911 N. Newstead COlfax 6815
THURNAU RADIO CO. 3838 N. Newstead COlfax 3840
THURNAU ELECTRIC CO. 2158 Salisbury TYler 0969J

SOUTH

BAUER BROS. RADIO ELEC. CO. 5417 S. Grand Ave.
CHEROKEE RADIO CO. 3110 Cherokee St.
CYRUS KHOURY MOTOR CO. 2543 Chouteau Ave. CEntral 9431
DUCKWORTH RADIO SALES & SERVICE Shaw Bl. at Vandeventer GRand 8482
C. FORD FOR RADIO 1222 S. Broadway CEntral 3337
DAVID'S FURNITURE CO. 3152 Cherokee PRospect 2808
DAVID'S FURNITURE CO. 4207 S. Kingshighway Riverside 8905
IDEAL FURNITURE CO. 4009 Chouteau Ave. GRand 0748
KERLICK RADIO SHOP 4059 Chouteau GRand 1915
LOEWS RADIO CO. 3173 S. Grand PRospect 9106
ANDREW PFAFF 6912 Minnesota Riverside 2158W
H. C. MINGES 1801-03 S. Broadway Victor 0906
VAN RADIO CO. 6115 Gravois Riverside 1309
SMITH FURNITURE CO. 2720 Cherokee Ave. PRospect 3550
SMITH RADIO SALES & SERVICE 3811 California PRospect 3120
STEINER FURNITURE CO. 1200 S. Broadway CHestnut 9768
H. WAGNER FURNITURE CO. 1617 S. Jefferson Victor 4834

WEST

CITY RADIO SALES CO. 1178 Hamilton CAbany 2361
P. J. FARRINGTON & SONS 4521 Easton Ave. DElmar 4879
HANNENKAMP ELEC. CO. 1421 Burd
TRIANGLE TIRE & RADIO CO. 6172 Delmar CAbany 8770

MIDTOWN

MIDWEST CONSERVATORY CO. 322 N. Grand JEfferson 4294
PERCEIVAL CO. 3019 Olive JEfferson 0276

WELLSTON

HOMEYER RADIO CO. 6832 Easton CAbany 2007
SMITH FURNITURE CO. 5985 Easton CAbany 7801
WEBB ELECTRICAL CO. 6312 Easton CAbany 2885

MAPLEWOOD

SMITH FURNITURE CO. 7350 Manchester Ave. Hiland 9086

MISSOURI

AFFTON, MISSOURI
BRIGGS NASH CO. WAtson 6441
JENNINGS, MISSOURI
ZIPP DRY GOODS CO. 8604 Jennings Rd. EVergreen 9166
ST. CHARLES, MISSOURI
L. BRUCKER STOVE & HDW. St. Charles 161
CLAYTON, MISSOURI
CLAYTON APPLIANCE & RADIO CO. 14 N. Meramec Ave. WYdown 0390

ILLINOIS

ALTON, ILLINOIS
L. E. YUNGCK
BELLEVILLE, ILLINOIS
BLINN BROS. BElleville 477W
EDWARDSVILLE, ILLINOIS
KELLER CO.
MADISON, ILLINOIS
MADISON HDWE. & FURN. CO. TRi-City 699
EAST ST. LOUIS, ILLINOIS
HIRSCHFIELD STEINER FURNITURE CO. EAst 2726J
SLACK FURNITURE CO. BRidge 0677
SULLIVAN TIRE & BATTERY CO. EAst 4078

tic
-D-I-O-
ional
$110
$125

eautiful
172
Super-
peaker.
25
ubes

ver KMOX
7 O'Clock
y, Wendell
shead and
hestra.

WEST
CENTRAL RADIO & SUPPLY CO.
FOrest 8308 715 N. Kingshighway
HI-POINTE RADIO CO.
HIland 9992 6814 Clayton
TODD JEWELRY & MUSIC CO.
LIndell 6115 4104 Easton

PINE LAWN
PINE LAWN TIRE & BATTERY
EVergreen 6760 Pine Lawn, Mo.

FERGUSON
COLLINS-REINER RADIO SALES
ATwater 108 40 N. Florissant Rd.

CLAYTON
A. McCLENDON
WYdown 0593 27 N. Meramec

WEBSTER GROVES
PENNANT SALES CO.
WEbster 3432 649 Big Bend Rd.

KIRKWOOD
ROYER RADIO CO.
Kirkwood 946 212 N. Kirkwood Rd.

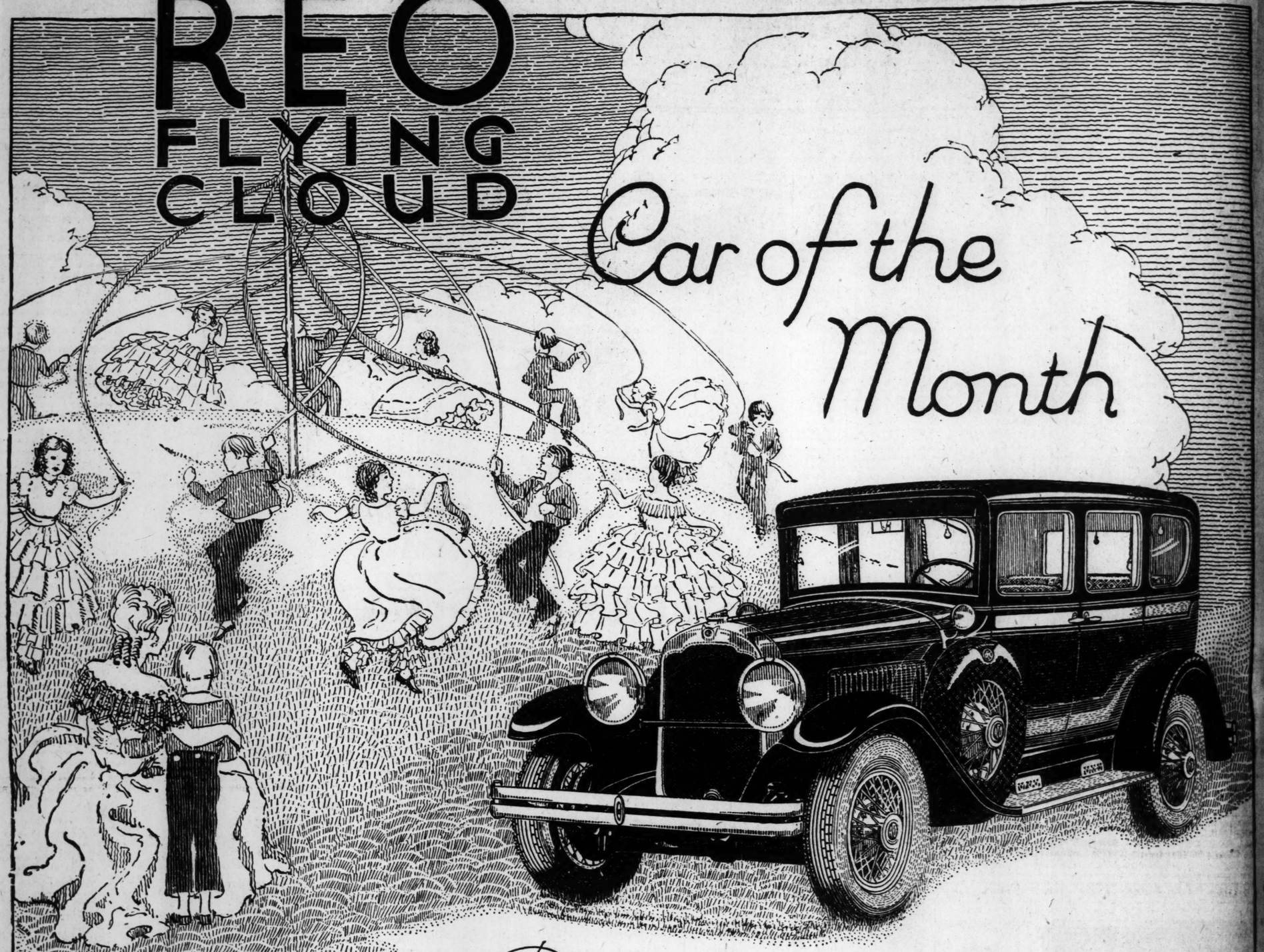
EAST ST. LOUIS
JAMERSON MUSIC HOUSE
EAst 5800 223 Collinsville

GRANITE CITY, ILL.
PEERLESS KELAHAN ELECTRIC CO.
TRi-City 1266 1920 State St.

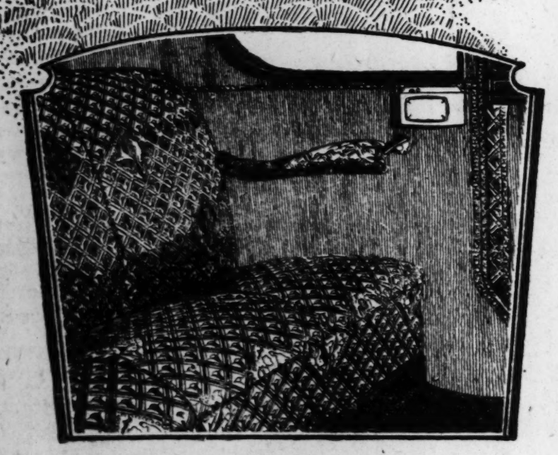
Clip and Mail Coupon
emen:
ase arrange to demonstrate the Majestic Super-Dynamic Radio in ome. It is understood that I will e obligated to buy.
.....
ESS .....
.....PHONE .....

9th & Washington

REO FLYING CLOUD



Car of the Month



Interior treatment that is distinctive—the very life of Reo Car of the Month's modish ensemble. ♦ ♦ Interpreted in a shade that repeats the Rubicelle, or coppery brown of the body exterior, this fine Jacquard damask in our own "Huntress" pattern, creates an effect that makes word description inadequate.

Dreams

of long ago and visions of tomorrow. Those idyllic days when the horizon was the world, when simplicity governed amusements and modes of living, are gone.

How, then, shall we temper the conditions of this fast-moving, breathless-living age of transportation?

Let Reo Car of the Month help you to recreate, in a measure, the safety, ease and beauty that was once a characteristic of American life.

From the women of America comes an insistence for more individual expression in motor car decoration. Reo Car of the Month was designed especially to satisfy that urge.

There is a protest from car-tired, jangling nerves. Reo Flying Cloud smoothness of operation makes even the most timid woman a confident driver.

There is an instinctive demand, which only mothers know, for the safety of their loved ones. Reo brakes are the safest and easiest known, as are the gear shift, clutch and steering mechanism.

Car of the Month is built on the Reo Flying Cloud (the Master) chassis. It is complete. It is different. It is, indeed, the Tomorrow Car.

This unusual automobile, costing but slightly more than the regular Flying Cloud models, is now on display. Our allotment is closely limited. That is your guarantee of individual selection.

REO MOTOR CAR COMPANY
Lansing Michigan

REO DISTRIBUTING COMPANY
2921 Locust Boulevard Phone JEfferson 9625

SOUTH GRAND REO
SALES—3334 So. Grand Blvd. PRospect 4928
SERVICE—Cor. Gravois & Potomac PRospect 9197

STEINER-FAHRENKROG AUTO CO.
4000 Page Boulevard LIndell 7792

TERRITORY DEALERS

Alton, Ill.—Chiles-Meyer Motor Co.
Belleville, Ill.—E. E. Schneidewind
Carlinville, Ill.—Borman Bros.
Centralia, Ill.—L. M. & O. Motor Co.
Columbia, Ill.—Wm. Wilde
Columbia, Mo.—B. B. Piper, Sr.
Cuba, Mo.—Davis Motor Co.
Fulton, Mo.—Rutherford Motor Co.
Kirkwood, Mo.—Bell-Smart Motor Co.
Marine, Ill.—John Brandes
Mulberry Grove, Ill.—Beesley Garage
Murphysboro, Ill.—Egyptian Reo Co.
Mt. Vernon, Ill.—Hawkins & Underwood
Nokomis, Ill.—C. A. Balsley
Olney, Ill.—Miller Bros.
Rolla, Mo.—J. P. Williams
St. Charles, Mo.—St. Charles Reo
Sullivan, Mo.—D. D. Northcutt
West Frankfort, Ill.—Frankfort Reo
Troy, Mo.—Hanni Motor Co.

PART SEVEN.

Five Plays for N

Organization's Season at Am Next Fall to Be Put Upon Basis. Alfred Lunt and Lynn F the Company Which Will Pres

ST. LOUIS will be added next season t which the Theater Guild of New Yor acting company in a repertoire of the tions. These productions will be made and each play will be presented for a peri Louis season of the Guild will consist o on a subscription basis, and playgoers may series of productions and secure preferred The plays to be sent to St. Louis are "Capr Over Europe," by Robert Nichols and Mau bara" and "Pygmalion," by Bernard Shaw Eugene O'Neill).

"Caprice" will be presented with Alfre in their original roles. "Wings Over Euro "Caprice" have been presented by the Gui in New York. "Pygmalion" is two years as a companion piece to "Major Barbara." produced last season by the Guild and enj as well as on tour last season.

The plays will be acted in all cases b Guild Acting Company and insofar as is players. Definite dates and casts have y

"Marco Millions" was the first O'Nei Theater Guild. It shows Mr. O'Neill taking the traveler, and observing in somewhat gentleman's tour of the Orient. Placed b play traces Marco's actions and treats gentl Princess Kukachin, grand-daughter of the K a love which Polo, in what seems to be h things beautiful, ignored. It will be pres scenes and will have a cast of 65 players.

SPEAKING of the Theater Guild, the fe has had to speak in a Broadway play fo Cabot's in "The Camel Through the Ne edy imported from Czecho-Slovakia to ope Guild.

Cabot, as the rich and at-first-indolen so bored with life that he doesn't bother In the first act he has but twenty-o second act only 64 words, of which 50 he must read, and three more are "I lov act only 400 words, more than half of w single speech which is an ultimatum to his

So far as concerns the commitment Cabot could have accomplished that in ha did—yet it is easily the best role the youn his first season with the Guild. For he almost all of the play, and his portraya young idler calls for the capacity to make hi

To Give "The Good Hope

"THE GOOD HOPE," the dra- ma by the Dutch playwright Heijermans, which was made into an American play by his sis- ter, Mrs. Caroline Heijerman-Hou- wink, and Mrs. W. F. Saunders, both St. Louisans, is to be pre- sented for the first time here at the Wednesday Club for four nights, starting next Thursday eve- ning. The two translators and William Van Dresser, the artist, are making the local production with a selected cast of profession- als and amateurs. If sufficient in- terest is shown in this offering the three will make plans for a per- manent organization to produce other dramas next fall and winter. In the cast will be G. Lester Gruner, Nancy S wink, Ro Melville, David H Helen G Marguerit Schelibri Macfarla France lle String in playin an whos brings t third ac on the to drink ships at experien as well.

Soulful Ey



Mary Duncan and Warner Baxter in "Thru

ST. LOUIS POST-DISPATCH

DRAMA-MUSIC-MOVIES

PART SEVEN. ST. LOUIS, SUNDAY MORNING, MAY 5, 1929. PAGES 1—6A

Five Plays for N. Y. Guild

Organization's Season at American Theater Next Fall to Be Put Upon a Subscription Basis. Alfred Lunt and Lynn Fontaine to be in the Company Which Will Present "Caprice."

ST. LOUIS will be added next season to the group of cities into which the Theater Guild of New York will annually send its acting company in a repertoire of the Guild's New York productions. These productions will be made at the American Theater and each play will be presented for a period of one week. The St. Louis season of the Guild will consist of five plays and will be on a subscription basis, and playgoers may subscribe for the entire series of productions and secure preferred locations at reduced rates. The plays to be sent to St. Louis are "Caprice," by Sil-Vara; "Wings Over Europe," by Robert Nichols and Maurice Browne; "Major Barbara" and "Pygmalion," by Bernard Shaw and "Marco Millions," by Eugene O'Neill.

"Caprice" will be presented with Alfred Lunt and Lynn Fontaine in their original roles. "Wings Over Europe," "Major Barbara" and "Caprice" have been presented by the Guild during the past season in New York. "Pygmalion" is two years old and is being toured as a companion piece to "Major Barbara." "Marco Millions" was produced last season by the Guild and enjoyed success in New York as well as on tour last season.

The plays will be acted in all cases by members of the Theater Guild Acting Company and insofar as is possible by the original players. Definite dates and casts have yet to be announced.

"Marco Millions" was the first O'Neill play presented by the Theater Guild. It shows Mr. O'Neill taking the figure of Marco Polo, the traveler, and observing in somewhat cynical vein that famous gentleman's tour of the Orient. Placed before the great Kaan, the play traces Marco's actions and treats gently of the great love which Princess Kukachin, grand-daughter of the Kaan, bore for Marco Polo, a love which Polo, in what seems to be his typical blindness for things beautiful, ignored. It will be presented in three acts and 10 scenes and will have a cast of 65 players.

☼ ☼ ☼ ☼

SPEAKING of the Theater Guild, the fewest lines a leading man has had to speak in a Broadway play for many seasons are Elliot Cabot's in "The Camel Through the Needle's Eye," the light comedy imported from Czecho-Slovakia to spend the summer with the Guild.

Cabot, as the rich and at-first-indolent young Alik, is a youth so bored with life that he doesn't bother to talk much.

In the first act he has but twenty-odd words to say; in the second act only 64 words, of which 50 are in a prepared speech he must read, and three more are "I love you;" and in the third act only 400 words, more than half of which are contained in the single speech which is an ultimatum to his father.

So far as concerns the commitment of his lines to memory, Cabot could have accomplished that in half an hour—and perhaps did—yet it is easily the best role the young player has had in this, his first season with the Guild. For he is on the stage through almost all of the play, and his portrayal of the generally mute young idler calls for the capacity to make high comedy of pantomime.

To Give "The Good Hope" Four Nights

"THE GOOD HOPE," the drama by the Dutch playwright Heijermans, which was made into an American play by his sister, Mrs. Caroline Heijerman-Houwink, and Mrs. W. F. Saunders, both St. Louisans, is to be presented for the first time here at the Wednesday Club for four nights, starting next Thursday evening. The two translators and William Van Dresser, the artist, are making the local production with a selected cast of professionals and amateurs. If sufficient interest is shown in this offering the three will make plans for a permanent organization to produce other dramas next fall and winter. In the cast will be G. Lester Gruner, Mrs. Everett W. Patfison, Nancy Saunders, Frederik Houwink, Roy James, Herbert Schnell, Melville Gordon, Ethel Beck, David Hallman, Max Gottschalk, Helen Green, Francesca Paillou, Marguerite Stringfellow Pyle, Lona Schellbrink, Paul Hatfield, Bruce Macfarlane and Barclay Hudson.

Francesca Paillou and Marguerite Stringfellow Pyle will alternate in playing "Truus," the fisherwoman whose story of shipwreck at sea brings the note of tragedy to the third act, when the women meet on the night of a terrible storm to drink coffee and hope for the ships at sea. Both have had stage experience and write for the stage as well.

Soulful Eyes



Mary Duncan and Warner Baxter in "Thru Different Eyes," at the Fox.

Amusement Calendar

LOEW'S—"The Trial of Mary Dugan," an all-talkie, with Lewis Stone, H. B. Warner and Norma Shearer. Short subjects on the sound screen and David Pesetzski in a piano solo.

MISSOURI—Myrna Loy and Willie Collier Jr. in a talkie, "Hardboiled Rose." Harry Rose on the stage in "Show Boat." Irving Rose in his debut as leader of Missouri orchestra.

FOX—"Thru' Different Eyes," all-talking picture, with Warner Baxter, Edmund Lowe and Mary Duncan. On the stage, ballet and syncopation units and the orchestral offering, "Il Trovatore."

AMBASSADOR—Dolores Costello in "Glad Rag Doll," an all-talkie comedy, and Ed Lowry's "Varieties of 1929."

ST. LOUIS—Third week of the Louisville Loons with Harlan Christie and St. Louis Theater orchestra. Ben Blue, assisted by Vera Brian and the Personality Boys; Jim McWilliams, "The Pianutist;" Bernardo de Pace, recording artist, and company of girls; other acts. On the screen, Laura La Plante in the talkie "Scandal."

GRAND CENTRAL — Third week of "Show Boat."

GRAND OPERA HOUSE — Vaudeville and talking pictures.

GARRICK — Mutual Circuit burlesque.

W. U. Players Will Present Molnar Drama

Thyrsus Club to Give "Liliom" at American Next Friday Night as Most Pretentious Offering of Organization.

"LILIOM," the dramatic fantasy in which Franz Molnar depicts the biography of the Hungarian "barker" Liliom, is to be presented at the American Theater next Friday night by the Thyrsus Dramatic Organization of Washington University. It has been announced that there will be two subsequent performances at the Solari Guild in Kirkwood on May 16 and 17. Rehearsals for the play have been going on for the last two months under the direction of Donald Scott Blanchard, director of the County Theater Guild, and the seven scene tragedy-fantasy has been rounding into shape with the work of the entire Thyrsus Club included in the cast for the production.

"Liliom" may be described as a biography with a super-punch. It produces sensational dramatic effects without resorting to the usual vehicles of emotionalism, sensationalism, or mock sentimentalism. The ironic satire in seven scenes is bitter.

The life, death and something of the after-life of the tough, or rough-neck, Liliom, is shown. Liliom is the barker and ballyhoo artist for a merry-go-round in an amusement park at Budapest. He is a citizen from the fringe of the criminal world with a personality powerfully attractive to simple-minded servant girls. As an artist—the best barker in Budapest — he regards himself as a privileged character, and accepts his privileges as a matter of course.

The play deals with the inarticulate love of Liliom for a servant girl, Julie, and his refusal to admit his real tenderness for her because of the hardened exterior which he has built up around himself.

Julie, played by Miss Mary Jane Roach, who has heretofore identified herself in amateur dramatics in Thyrsus productions, is the sweetheart of Liliom, who gives all and asks nothing. Patience, however, isn ot a sign of virtue in the eyes of Liliom, but a weakness.

Liliom mistreats Julie, and after he is killed following an attempted robbery, he is forced to expiate his treatment of his wife by the heavenly court before which he is brought. The play closes with his pathetic attempt to ingratiate himself with his posthumous daughter by giving her a star which he had stolen from heaven.

The play is a translation from the original Hungarian play which was presented first in Budapest in 1909. The production in Budapest left both playgoer and critic bewildered.

Presented by the Theater Guild of New York in April, 1921, it was an immediate triumph. The play was the vehicle by which Eva La Gallienne and Joseph Schildkraut rose to prominence. "Liliom" has also been presented in St. Louis to record audiences.

The part of the bully, Liliom, is taken by H. Robert Shampaine. Dorothy Zetlmeisl also carries an important role as Marie, best friend of Julie. Willis Wager as Wolf Beifeld is cast as Marie's husband-to-be.

Mary Goes Free Again



Lewis Stone, H. B. Warner and Norma Shearer in "The Trial of Mary Dugan," at Loew's.

Municipal Opera Opening Just 4 Weeks Off

PREPARATION for the eleventh season of municipal opera, which opens on June 3, just four weeks from tomorrow night, will take on new momentum tomorrow morning when the 98 boys and girls who have been selected for the summer chorus assemble for the first rehearsal of "The Love Call," the season's opening opera.

As the Municipal Theater Association prepares for the coming season, it is interesting to point out that in the lists of operas produced in the decade which precedes this season and in the repertory for the coming summer months 40 composers are represented by 72 different operas. The student of light opera will scarcely be able to name one composer of international significance whose name is not included in municipal opera's list.

The 1929 repertory is happy in its combination of musical plays which may be termed classical and musical romances of the modern stage. Modern works are dominant. Two works in the list are especially significant of how municipal opera achieves its wide variety. They are Sigmund Romberg's "The Love Call" and Balfe's "Bohemian Girl," which brings to a close the first half of the 12 weeks' opera cycle in the week of July 8.

"The Love Call" was originally Augustus Thomas' popular romantic drama "Arizona." From his play, Harry B. Smith, collaborator with Reginald de Koven in the light opera successes of a generation ago, has made with the assistance of Edward Locke the book for "The Love Call." To this book Romberg, probably the most successful of modern composers, has provided music.

Turn to "The Bohemian Girl." The famous dancer Fanny Elsler, 90 years ago, had a ballet called "The Gypsy." From the ballet's plot Alfred Bunn, director and manager of the famous Drury Lane Theater, London, prepared the libretto for an opera and the foremost British composer of the time, William Michael Balfe, an Irishman, composed the music. Produced more than 75 years ago it has held the boards ever since and has been an outstanding operatic success in every country of the civilized world. It is light. It is tuneful. It is romantic. But it is not less truly a classic than are the operas, for instance of Carl Maria von Weber—father, as Wagner called him, of German opera.

* * *

LOOKING through the coming summer's repertory one encounters two works by Victor Herbert, a man whose music takes rank with the great masters purely as music despite the sparkling rhythms, the witty turns, the lovely melodies with which it is filled. He is of a generation older than today's, but he has left music which will be young 100 years from now. "The Enchantress" which has not before been presented on Municipal Opera's stage and the perennial "Babes in Toyland" are his contributions to the season.

Another composer, ranking with Herbert in time, and certainly a gifted one, is Oscar Straus, whose "The Chocolate Soldier" is based upon George Bernard Shaw's splendid comedy "Arms and the Man." Still another of the older favorites is "The Prince of Pilsen" which survives, itself almost a classic, because of the delightful tunes that Gustav Luders wrote.

Oscar Straus is a composer of the Viennese school. One other is represented, Emmerich Kalman, who bridges a gap between the days of Herbert and Straus and those of Romberg and Friml, composers of today. He is one of the two composers represented in "The Golden Dawn" with which the season is brought to a close. The other is Herbert Stothart—and with Stothart the modern musical romance comes into its own.

For he and Rudolph Friml collaborated in that greatest of Municipal Opera favorites, "Rose Marie," which will again be produced this year, and he and Vincent Youmans are responsible for the music of "Wildflower" one of the new productions to be made this season. Friml is the composer of "The Vagabond King" which provided one of the productions of last season's repertory and which will be repeated this year. Romberg besides being the composer of "The Love Call" is responsible for the music of "The Student Prince," one of the outstanding successes of last season and which will be doubly welcome this year. One other composer is represented in the coming summer's repertory, a young Englishman Percy Wenrich, who is responsible for "Castles in the Air."

* * *

VICTOR HERBERT, Irish by birth, but certainly by choice an American composer, leads all the list of those who have by their music contributed to Municipal Opera's success. He has provided melody for 17 of the 98 weeks of opera thus far presented in Forest Park, and 11 of his operettas have been produced on that stage which will see a revival of "Babes in Toyland" and a first production of "The Enchantress" this season. Second to him is the combination, Gilbert and Sullivan, of whose classic comic operas seven have been produced, while two more weeks have been filled by revivals of "The Mikado." After them perhaps the most frequently represented composer has been Johann Strauss with four operas.

Roughly the composers represented in the lists of the ten past years and 1929 may be divided into four groups. The men of the nineteenth century; those of the end of the century period; those of the beginning of the Twentieth century and those of today.

Of the nineteenth century composers of light opera and musical romances the representatives include Robert Planquette, who wrote "Chimes of Normandy"; Carl Milloecker, who composed "The Beggar Student"; Johann Strauss; Daniel Auber, composer of "Fra Diavolo"; Michael William Balfe; Edward Jakobowski, composer of "Erminie"; Jules Offenbach, composer of "Tales of Hoffmann" and Friedrich von Flotow, composer of "Martha," together with lesser lights.

Of the end of the century men foremost, of course, are Gilbert and Sullivan, who bridge a gap between the rest of the nineteenth century and the twentieth, and with them Victor Herbert, John Philip Sousa, Reginald DeKoven, Oscar Straus, Gustave Luders, Julian Edwards and others.

She Looks It



Myrna Loy in "Hardboiled Rose," at the Missouri.

From the Stage to Screen

Mary Duncan an Example of What the Talkies Have Done for the People Who Are Forsaking the "Legit" for Hollywood—Not All of Them Have Scored Before the Camera—Dolores Costello the Real Pioneer of the Sound Films, Which Have Turned the Movie World Upside Down.

AMONG the stage people brought into sudden screen prominence by the talking movies is Mary Duncan, who can be seen this week in "Thru' Different Eyes" at the Fox. Miss Duncan, throughout her career, has made quick decisions and sudden changes, all of which have advanced her position in the theatrical world, so she makes the transition from silent to talking pictures merely an incident in her colorful life.

Her first sudden change occurred while she was taking a course in Arts and Sciences at Cornell University. She became interested in dramatics and suddenly abandoned her books to study with Yvette Guilbert, a sensation of the French and American stage some years ago.

Miss Duncan had entered the university after attending public school at her native town of Luttrellville, Va., and high school at Richmond.

It was Mlle. Guilbert who first noted the possibilities of the young Virginian and her judgment was vindicated when the girl won a scholarship which provided a two-year course with Lilly Lehmann, famous operatic soloist and teacher. Guilbert believed her protege would be an outstanding prima donna on the light opera stage.

The girl had different ideas, made another of her famous quick decisions and obtained a featured role in "Toto" through the aid of Leo Detrichstein. She did so well that he re-signed her for a leading role in "The Egoist," Ben Hecht's first play, and later she was Detrichstein's leading woman in a revival of "The Great Lover," which made a nation-wide tour. Followed a featured role in "The Purple Mask" and later she played opposite Ernest Truax in "New Toys."

Then she went to London to play the feminine lead in "The Nervous Wreck" at the St. James Theater. The play had an extended run there.

Next, Willard Mack singled her out for the lead in "Honor Be Damned." While she was interviewing Al Woods regarding her contract, he was so impressed by her personality and talent that he offered her the role of "Poppy" in "The Shanghai Gesture" which he also was producing at that time.

A Fox executive approached Miss Duncan the opening night of this play and urged her to take a screen test. This proved most satisfactory, but it was 18 months before she actually abandoned the stage for the screen, because she had a "run of the play" contract with Woods for "The Shanghai Gesture." When that play closed in Los Angeles, Miss Duncan reported at the Fox West Coast Studios and has been kept unusually busy ever since.

Her first part was in "Soft Living" with Madge Bellamy, and then in quick succession, she played leading roles in "The River," "4 Devils" and "Our Daily Bread."

☼ ☼ ☼ ☼

ALL of the stage actresses who have come to the screen by way of the talkies have not jumped into quick fame, however. In the musical comedy prologue to "Show Boat" at the Grand Central Theater Helen Morgan, who does her famous stunt of sitting on a piano and singing, scores with her voice but fails to show up to advantage as a photographic subject. Perhaps it was the lighting, and next time, if there is a next time, she may "take" better. But there are many beautiful women who have failed to register in front of the movie cameras, and even in the talkies the fans are going to demand that their stars look pretty.

Some one has said that when the piano sits on Helen Morgan, that will be news.

But if Miss Morgan ever again sits on a piano in a night club and croons her love ballads, that also will be news. For Helen, cleared of the Government's charge of maintaining a night club nuisance, is determined that she's through with the after-theater spots, except as a ringside onlooker.

It was in a little hide-away club that Miss Morgan originated her singing-on-the-piano act. Before that she had been a mere show girl on tour with Ziegfeld's "Sally," so modest that she attracted no more attention than any good looking, brunette show girl would.

It was this inherent modesty, and the costume she was called

Continued on Next Page.

A Talking Doll



Dolores Costello and Ralph Graves in "The Glad Rag Doll," at the Ambassador.

nd easiest known, as
, clutch and steering
Month is built on the
d (the Master) chas-
e. It is different. It is,
orrow Car.
al automobile, costing
ore than the regular
odels, is now on dis-
ment is closely limited.
uarantee of individual
N Y
KROG AUTO CO.
LIndell 7792
West Frankfort, Ill.—Frankfort Reo
Troy, Mo.—Hanni Motor Co.

Apollo-Morning Choral Clubs in Combination To Present "King Olaf"

Chorus and Four Soloists to Be Heard in Elgar Oratorio Tomorrow Night as Music Week Offering at the Odeon.

An important and significant contribution to Music Week in St. Louis will be the concert by the Apollo-Morning Clubs at the Odeon tomorrow evening when "King Olaf," oratorio by Edward Elgar, will have its first presentation in St. Louis, so far as is known. It will be first oratorio sung by the combined chorus.

Thirty members of the St. Louis Symphony Orchestra will accompany the chorus and four soloists will take part. Of these Mrs. Hector Pasmezoglu and Katherine Cowan, soprani are members of the Morning Choral Club and have been heard in solo parts with this organization a number of times. Mrs. Pasmezoglu has appeared twice with the orchestra at a "Pop" concert.

Mrs. Cowan is a regular member of the Central Presbyterian Church choir. Bernard Ferguson, the third soloist, has been a resident of St. Louis for the past two years. He toured for two seasons with the Minneapolis Orchestra and was for two seasons a member of the Municipal Opera cast. He has appeared with such noted choral societies as the Handel and Haydn Society of Boston, Apollo Club of Chicago, Mendelssohn Choir, Pittsburg, Milwaukee Musical Society and has participated in practically every Music Festival for the past 10 years. Judson House, tenor, is as familiar a figure on the concert platform as with radio audiences and has a long line of triumphs to his credit. The part of King Olaf, which he has sung many times, is particularly his role on account of a splendid physique and a robusto tenor voice which enables him to carry the heavy role of the King with ease and authority. To procure House whose bookings prevented an earlier St. Louis appearance, the Apollo-Morning Choral postponed their concert to May 6.

Tomorrow night's concert will be directed by Charles Galloway who for many years has been musical director of the two organizations which Paul Friess had served as accompanist.

Oratorio Society Concert Tuesday

THE Oratorio Society of St. Louis, William B. Heyne, conductor, will render a Bach-Mendelssohn program at the Odeon Tuesday night as its contribution to National Music Week, now being celebrated. Conductor Heyne has chosen two cantatas, one by Bach, and the other by Mendelssohn, and two Bach chorals to comprise the program.

This will be the first time in many years that a Bach cantata has been given on the Odeon stage. The chorus consists of about 125 Lutheran singers from 23 congregations in and around St. Louis. The following soloists have been engaged for the event: Arthur Kraft, well known oratorio tenor, who has appeared with the Oratorio Society when it made its debut at the American Theater three years ago with Mendelssohn's "Elijah," is the leading soloist. Assisting soloists are Frank Spahn, bass, and Florence Neubarth Hickey, a soprano.

The first offering of the evening will be Johann Sebastian Bach's pastorale of euphony: "Du Hirte Israel," ("Thou Shepherd of Israel"). It is based on the gospel lesson of St. John, "I am the Good Shepherd." There are two arias of beauty in this cantata, one for tenor and the other for bass. Besides its melodic charm, the opening chorus, "Du Hirte Israel," expressed by a triple-movement, is a masterpiece of artistic structure. This is known to be one of Bach's less complicated and difficult, but also one of his most lovely and popular cantatas.

The second unit of the evening will be the rendition of two Bach chorals a capella. They are: "Freuet Euech, Ihr Christen Alle," ("O Rejoice, Ye Christians Loudly") and "Herzlich Lieb Hab Ich Dich, O Herr." ("O Lord, I Love Thee from My Heart"), which has been harmonized four times by Bach. The harmonization which the Oratorio Society will sing is the finale chorale of the St. John Passion. It has always been a favorite hymn of the Lutheran church.

The final unit of the program will be Felix Mendelssohn Bartholdy's "Hymn of Praise." It is known in the German as his "Lobegesang." The work is exactly what the name indicates, a song of praise.

Members of the St. Louis Symphony orchestra, Ellis Levy, concert-master, will furnish the accompaniment for the cantatas.

Facing the Music

The seventh organ recital by William Theo. Diebels will be held at the New Cathedral this afternoon at 3 o'clock. The soloist will be George E. Muskens, tenor. The program follows:

Prelude C Minor ..... J. S. Bach
The Daughter of Jairus ..... O. Malling
Mr. Diebels.
Tenor Solo ..... Selected
Mr. Muskens
Angelus ..... Fr. Liszt
Pastorale ..... P. Wachs
Candor ..... Diebels
Mr. Diebels
Tenor Solo ..... Selected
Mr. Muskens
Romance ..... Wm. Richmond
Faith ..... Mendelssohn
Tollite Hostias ..... Gounod
Mr. Diebels.

* * *

Holy Cross Lutheran Church Choir, Walter Wismar, conductor, will observe Music week this evening, at Holy Cross Lutheran Church. The program will begin at 7:30 p. m. The Holy Cross Choir numbers 60 singers.

* * *

The International Walther League Choir, William B. Heyne, conductor, will give its first church concert at Mount Calvary Evangelical Lutheran Church this evening, at 8 p. m. The choir consists of 29 voices and was partly chosen from Singers in the Oratorio Society of St. Louis, of which Mr. Heyne, is also conductor. It sings without musical accompaniment. The concert will be the choir's contribution to National Music week. The choir has planned an outside tour, and will sing at Holy Cross Lutheran Church, Collinsville, Ill., on May. 12.

* * *

Miss Grace Terhune winner of the Federated Music Clubs of Missouri scholarship will appear on a program of vocal selections at the Byers studio, 5227 Waterman avenue, this afternoon at 3:30 o'clock. She will sing Depuis le Jour, by Carpentier.

* * *

The Harmonic Guild will present a special music week program at the home of Paul O. Schinke, 6019 Virginia avenue, Tuesday evening at 8 o'clock. Each member has been asked to contribute some part to the program.

* * *

The local chapter American Guild of Organists will commemorate Music Week by an organ recital, played by one of its members, J. H. Oetting, at the Bethany Evangelical Church, Red Bud and Rosalie avenues, on Tuesday evening. Mr. Oetting will be assisted by Miss Marie Koeppens, soprano.

* * *

The next monthly meeting of the Rubinstein Musical Club will be held Thursday morning at the home of Miss Olivia Williams, with Mrs. M. W. Pullis assistant hostess.

After the business meeting in which election of officers for the 1929-1930 season will be held, a paper will be read and discussed by Mrs. H. C. Ritter on Modern Composers and Compositions.

A musical program of modern composition has been arranged by Mrs. Gertrude Neal Hill.

* * *

The Jessie L. Gaynor Choral Club will give its spring concert on May 7 at the Webster Groves High School auditorium. The following will be the program:

The Year's at the Spring. Mrs. H. H. A. Beach
Lake of Dreams ..... S. B. Gaines
Choral Transcription of "The Swan," by Saint-Saens
Violin obligato by Mrs. Robert Roloff.
Rondo capriccio ..... Mendelssohn
A Maiden's Wish ..... Chopin-Liszt
Viennese Waltz ..... Friedman-Gartner
Alfred Schmied.
Venetian Love Song ..... Rhelbert Nevin
The Happy Song ..... S. B. Gaines
Music When Soft Voices Die ..... Dickenson
The Bells of Saint Michael's Tower ..... Kurett-Stewart
By the Cradle ..... Grieg
Volga Boat Song ..... Arr. by Tuthill
John Peel ..... Arr by Mark Andrews
Serenade ..... Rachmaninoff
The Chase ..... Paganini-Liszt
Rhapsody in C ..... Dohnanyi
Alfred Schmied.
All Through the Night ..... Arr by Lutkin
Miss Louise Ayers, Contralto Soloist.
Scena and Prayer from Cavaleria Rusticana ..... Mascagni
Incidental solo, Mrs. Robert Roloff, Soprano.

Liliom



H. Robert Sham, . . in the title role of the drama to be presented by the Thyrsus Club, Friday night.

Music and Pictures and Things Like That



Bernard Ferguson, baritone, with the Apollo-Morning Choral at the Odeon tomorrow night.



Laura La Plante in "Scandal," at the St. Louis Theater.



Florence Hickey, soprano, with the Oratorio Society at the Odeon, Tuesday night.

Toy Theater Players In Two Programs

Two unique programs will be presented at the Toy Theater this week. The graduating class will give a program of Indian stories, legends and songs at 3 o'clock tomorrow afternoon. Mrs. H. Lyle Campbell has arranged special music for each number and will be the pianist for the occasion. Mrs. Archie Garland is the director of the program. Those appearing will be Misses Virginia Fitzhugh, Mary Phillips James, Alice Kelahan, Kathryn Wade, De Veta Rotman, Dorothy Burg, Mary Belle McCoole, Mrs. Angie Pierce, Mrs. Julia Klauber and Mrs. Lila Dancy.

Tomorrow night the Toy Theater players will give a program of one-act plays as their final offering for the season. Those taking part will be Irma Gottschalk, Margaret Frazer, Adele Baer, Rosalind Douglas, Robert East, Joe McKenna, Milton Carpenter, Eugene Wood and Otis Moore.

Mr. Isaac Lionberger will give a talk to the school on "Accomplishments" on Thursday afternoon. Commencement exercises will be held in the Toy Theater on Friday evening. Rev. G. R. Dodson and A. Rosenthal will be the speakers of the evening.

The Eighth District Missouri Federation of Music Clubs will hold its third annual conference at Hotel Chase crystal room May 10 and 11.



Fred Howcink in "The Good Hope," at the Wednesday Club starting next Thursday.

Highlands to Open Its Season Today

Forest Park Highlands begins operations for the spring and summer of 1929, the thirty-third consecutive season in this amusement park, today, and will continue every day, Sundays and holidays included, to Labor day, Monday, Sept. 2, and as long thereafter as the weather conditions permit.

For these 120 days and nights or more, the Highlands management has made ample preparations and renovations and the most costly novelty installations in the Highlands history.

Webster Players to Appear in Kirkwood

The Webster Groves Theater Guild will present "Aren't We All?" directed by H. C. Butler, at the County Theater Guild, in Kirkwood, next Saturday night. The cast which participated recently in this play for two nights at the Hamsher High School in Webster Groves will continue in the play.

Thomas G. Woolsey plays the part of Lord Grenham, and Betty Beecher is cast as Margot Tatham, Louise A. Hyde as Lady Frinton and George S. Robins as Willie Tatham, have important roles. Alan McMath, Irma S. Tucker, Irene Flournoy, Phillip A. Viall, Robert Turner, Donald McClure, Cottrell Fox and Thomas A. Smith complete the cast.

At Home With Louise Fazenda the Funny Woman Who Finds the Talkies Easy

BEHIND THE SCREENS

By Helen Hurd

The Minor Stage Players Now Outnumber Oldtimers of the Screen

HOLLYWOOD, May 4.

DID you ever wonder what a funny man or a funny woman of the movies—the people who make you laugh just to look at them on the screen—really look like at home? Have you tried to picture them throwing custard pies at their servants and putting soap on the floor for the benefit of visitors? I must confess that I had such ideas when I journeyed out to Louise Fazenda's home the other day. Would I find her sitting under a table with her hair done in a lot of pigtails, looking cross-eyed and pointing a revolver in each hand? Or would she come sliding down the steps, or fall over a footstool or what have you at the crucial moment? It must be confessed in the cause of honesty that I really doubted if she had a serious moment, as for many years she has been the snicker starter of the celluloid laughies, and it would only be reasonable to believe that it might get to be a habit. We met over a balky motor, and the ice was broken and so was the differential or camshaft or whatever other parts of automotive anatomy you might suggest. So there was nothing to do but coax the stubborn machine to a doctor and borrow hubby's car. Hubby, by the way, is Hal Wallis, a director at First National, and he seemed willing enough that we should leave him to hitch-hike for himself.

Once in front of her cozy fireplace, in her home, with the troubles of automobiling forgotten, it was she, not I, who began questioning.

"What do you think of Hollywood?" she asked. It was not a rhetorical question, for above all else, Louise Fazenda is interested in people and things. And the people are not always movie people, and the things more than often, have nothing to do with the business in which she has achieved her success. I voiced a reply which may or may not have had anything to do with the case, and we talked of the people one sees on the streets and in the restaurants, and the crazy bally-hoo of Hollywood that appeals.

"I do not live in Hollywood, purposely," she said, "for I love to go there occasionally and try to see it as an outsider would. That is why I am so interested in your opinion." To think that Louise Fazenda would be interested in an opinion of mine was flattering, and I expanded on the subject and she listened with all interest. But when I bemoaned the fact that I was there to interview her, and not to pour out my heart like a schoolgirl, she laughed her infectious giggle, which fortunately the talkies have made it possible to record, and heaped another log on the fire and said, "Go on, I love it. It is so seldom I get to really talk with people." That is because she is so busy, for she has constantly been in demand to add the laughs in pictures made at every studio, which is a different story from the stars who think they are being overworked when they make two pictures a year.

* * *

ABOUT that time lunch was announced, and I was a little loath to leave the fire, for despite what the Los Angeles Chamber of Commerce says, it was the first time I had been really warm in balmy California. But the move was most pleasant, for I sat myself down to a delicious lunch with hot rolls and conserve which Miss Fazenda had made herself. She really admitted she cooks. "But not for publication," she added. "And if you tell on me, I'll never let you in the house again." So it is with no little weighing that I balance the cause of the seventh muse against another chance at her hot rolls.

"What, no lemon tart?" I asked, when some were brought on and she refused. But it seems that there is a price for being famous and Louise is beginning to count her calories.

"I've been playing old lady parts for some time, and I have to wear a lot of padding, and I become avoirdupois before I know it, but then who can tell the difference when you're a fat old lady all day anyway?" she lamented.

We had coffee in front of the fire, and I took on new courage to take myself in hand and ask her the customary questions. But I felt like I was asking someone I had known all my life where they were born. The name "Fazenda" is her own name, and means "farm" in Portugese. Her father was a wealthy merchandise broker in LaFayette, Indiana, from which place she came to Los Angeles for her education. But her comedic bent asserted itself very early and in 1915 she began making the long journey to Universal City way out in the valley. Later on in the afternoon, we drove over the road and she said "Many's the time I have walked this road when I was an extra."

But she wasn't an extra long, for her inimitable ability to cause mirth by a mere twist of her features or her shoulders established her very quickly as a laugh provoker of the first water. Then followed the good days at the Mack Sennett studios where she and Marie Provost and Gloria Swanson and Phyllis Haver and Jimmie Murphy and Ben Turpin made whoopee with pies and sacks of flour, dogs, cats, chickens and sticks of dynamite. Louise has a drawer full of pictures, or "stills" taken on the lot that bring back fond memories of a time when a less sophisticated public bent double over a silent slapstick. But that wasn't the half of it. The fun they had themselves, while filming the picture was worth to her all the bumps and bruises she got while falling off a roof, or being blown skyward. She told me all about these pictures while she was making up for a 4 o'clock call on some retakes—which means, "say it over again"—something unheard of in the early days.

* * *

HER makeup consisted of slicking her abundant brown hair back in a knot, a little gray tint added here and there, a few deftly applied wrinkles, high black button shoes—with the buttons set over—and a lavender dress. Presto, a fat old lady of the vintage of 1900. And the trick of accomplishing the first was a masterpiece of cotton batting. No wonder she "got avoirdupois" without noticing it.

We took off in a cloud of dust, and the first stop was the circulating library around the corner where she got a book. And right here is as good a time as any to say that Louise Fazenda is unusually brilliant and intellectual, and has the reputation of being one of the best read and best informed women of the film colony. She reads everything, but seems to prefer psychological studies. She told me of all the trouble a certain report that she was able to solve mysteries, or help people with their troubles caused her. She had to hire a special secretary to take care of all the mail that came in with many and varied tales of woe and tribulation. Nevertheless, she is interested, but says very definitely, that she's no good at figuring out other peoples' troubles.

But back to the library. Here was enacted an episode where she about out-Fazendaed Fazenda. And it wasn't on a movie set, either. As is customary around here, everyone drives like they were possessed, and as Louise got out of the car, a young stripling in a striped Ford came down the street and she nearly got the chance to fall back on her padding to save her life. But they checkmated each other after a few fast moves to right and left, and finally her half hour old gray hairs were respected and she returned triumphantly with the book. And then on to the studio. She was greeted by everyone with a lot of friendly laughing and talking. Even the gray cat came up to hear her giggle and to get petted. She is exceedingly fond of animals and every stray cat in the world finds a home in the Fazenda back yard—if they can get along with the dogs which are her especial pride and joy.

It is easy to understand how Louise Fazenda can be so comical, and often times give the picture an excuse for being by her antics. She is all eyes for a funny situation and on the set she watched people and situations to get the ludicrous slant which she might be able to use in her caricatures. "I would like to do a picture sometime," she said, "of a fussy old lady with a big dog jumping all over her. Haven't you seen them—'Here, nice doggy, pretty doggy—get away, you great big brute.'"

* * *

WHILE I was there on the First National lot I bumped into William Beaudine, the director, who says that talkies have changed not only the habits but the personnel of Hollywood over night. He claims that a great silent invasion of New York acting talent has taken place.

This invasion is not so much one of the noted stage folk, who came into the industry recently, singly and in groups, with a blare of trumpets. It is rather, Beaudine contends, a mass movement or migration of New York's great stage, musical show, revue and vaudeville talent surplus.

There were 3000 "bit players" listed a year and a half ago in the motion picture industry. Three months ago a census revealed 5000 such players. Beaudine declares that these three months have brought in from New York at least a thousand more. The increase is all "imported," or rather "migrated" talent.

In the same period of time the 2000 silent-film bit folk have diminished in number, he believes, with the result that the stage talent from the East now outnumbers the old line bit players nearly two to one!

"I am now directing 'Hard to Get,' starring Dorothy Mackaill," Beaudine remarked in citing specific instances of the personnel change in Hollywood. "During the filming of this picture, which has been in production three weeks, I have checked on theories formed during the making of other talkies and the proportion of new faces in 'Hard to Get,' not considering the cast principals, is about two to one.

"Even among the extras I find ex-chorus girls and men, New York 'hoofers' and stage 'supers' and singers and vaudevillians, content to appear in a street mob until someone needs them for something else. A well-known vaudeville song and dance man drove a truck in one scene. Thanks to the talkies, several thousand New York show people have found their niches in pictures already.

Beaudine thinks that Hollywood's famous extra army, formerly 20,000 strong, has been much augmented by an invasion of stage folk from the entire nation.

HOW THE TALKIES HAVE BROUGHT FAME TO "LEGIT" PLAYERS

Continued From Preceding Page.

upon to wear in her next show, "Americana," that got Helen her "break." The lower half of the costume was a very abbreviated pair of track pants, of which she was so ashamed that she would not let her mother, with whom she lives, come to see the show. In fact, after a week or two she sent her notice to the producer, Richard Herndon.

"That's all right, Helen," Herndon said. "But you don't need to leave the show. I'll give you another part." And he gave her a specialty number—a blues to sing.

The first night her knees were so wobbly she could hardly stand. It was her first solo role before a large audience. So she sat down on the stage, beside the proscenium arch, to hide her nervousness, and started singing in her throaty way. That little bit "stopped the show" and it continued to do so every night for eight months.

* * *

HELEN MORGAN, although the fans may not believe it, is distinctly the mother type of woman. In her apartment, with a pair of dogs, a bowl of goldfish and three canaries, she is rearing the child of a chorus girl who was down on her luck. The baby is the second she has taken for adoption, the first having been given back when the mother found herself able to support it.

She has never married, however.

Two other characteristics are apparent to those who know her. One is the self reliance of the girl who was born in Danville, Ill., went with her widowed mother to Chicago, studied in night school on her own initiative while working as a shop girl, and then went to Montreal to win a beauty prize that started her on the way to a stage career.

The other characteristic is a capacity for utter sadness. Tears come easily to Helen Morgan, as they did at her trial. But she seldom, if ever, seems despondent. Her code is summed up by a friend in these words:

"Don't whimper. Nobody likes a quitter. If you are down, pick yourself up."

That, and the mother instinct that expresses itself in her personality and even in her voice, is why, perhaps, men with weeping jags are comforted when they hear her sing.

* * *

THE pioneer of the talkies is Dolores Costello, who is playing in "The Glad Rag Doll" at the Ambassador right now for she was the first feminine star to appear in Warner's original talking film which turned the movie world upside down.

Somehow, it seems to Dolores Costello as if she has always been on the screen.

Though she is less than 23 years old, Dolores easily qualifies as one of the pioneer screen players, a veteran of the early days of the motion picture.

Her father, Maurice Costello, was the first of the screen's matinee idols, and as the principal star of the old Vitagraph company was familiar to theatergoers throughout the world long before any of them knew his name, simply because at that time film companies had not yet begun to capitalize the names of their players.

But during this early period Dolores and her sister, Helene, girls who had not even entered their teens, appeared with their father in a great number of pictures. Dolores usually impersonating a boy. Later they made a trip around the world with their father, producing pictures in all the countries visited, and establishing a personal following in many foreign lands.

Because she bears the name of one of the earliest and most famous of screen stars, Dolores is usually thought of as the daughter of Maurice Costello. But she is also the daughter of her mother.

And the inheritance on the maternal side has played an important part in the career of Dolores Costello. Mrs. Costello was the original Gibson Girl, that svelte and stunning figure, outlandishly dressed, according to the modern way of thinking, who expressed the acme of feminine loveliness and charm to the generation that preceded us.

Charles Dana Gibson made the Gibson Girl, but without the inspiration of the beauty of Mae Altshuh, there might not have been a Gibson Girl at all. True, she was copied from the figure and the costumes fashionable in her day, but the tight-laced, beflounced and queer-hatted figure would not have spread so quickly and so thoroughly over our country if the artist had not made her fashionable, and the stage had not come to his assistance with its "Florodora Sextette" and its show girls of statuesque, Junoesque type.

When Miss Altshuh left her Pennsylvania home for a visit in Pittsburg, where she met and fell in love with the handsome young leading man of the stock company, Maurice Costello, she looked much as Dolores Costello does now—the same trim, slender figure, the same delicate features and blond coloring. It is little wonder that Gibson was struck with her beauty and used her as the model of the Gibson Girl.

German Comedy Tonight.

The German stock company will present, as a benefit performance, the comedy, "What Will The People Say?" at Jeffia Auditorium tonight for the final bill of the organization for the season. Mrs. Victoria Webb Markham, an old favorite with German audiences, who retired from the stage 16 years ago, will be in the cast.

Day by Day —In— New York

By O. O. McIntyre.

NEW YORK, May 4.

FROM Joliet, Ill.: "I read Charlie Chaplin holds his nose in a disdainful gesture at talkies and says he may do one with sound effects but never an out and out talkie. L. T. C."

Ten will get you 20 that not only Chaplin but a few other of the boys and girls will be doing talkies—if they can speak English—and like it.

* * *

From Alma, Mich.: "Did you ever hear about the Scotsman who killed his mother and father so he could go to the orphans' picnic? A. C."

No and I don't care to.

* * *

From Atlantic City, N. J.: "The newspaper column seems to have swept the journalistic world in the past few years. In your opinion, what symbolizes what? Morton G."

An average reporter receiving a lucky break.

* * *

From La Junta, Colo.: "A neighbor fed poison to a loyal and faithful dog that was a companion for my invalid uncle. The dog died in frightful agony. Do you think I should forgive him. A 12-year-old."

Try to anyway and I hope you do. I am sure I couldn't.

* * *

They are telling of a tight line at a ticket window in the Grand Central Station. There were 24 men and one dear old lady waiting for the window to open. Just as it was pushed up, a souse lurched up ahead of everybody, slapped $1.60 on the sill and hiccoughed: "Wanna ticket to San Francisco." "But you cannot go to San Francisco for that!" said the ticket seller.

"Well, where can I go for that?" he inquired.

And everybody, including the dear old lady, told him in unison.

* * *

Shrinking-violet-reprint from The Ocala, Fla., Banner: "O. O. McIntyre is like a babbling brook. Cooling and refreshing. Skipping over pebbles and around little boulders. Shimmering in the sunlight of celebrities. Trilling along just as pleasantly in the shadows of little things."

One would think this guy McIntyre was spring rushing merrily down the street.

* * *

Short shavings: Irene Castle McLaughlin is devoting much of her time to lecturing on anti-vivisection topics. . . . Jack Dempsey now smokes big black cigars. . . . Ned Weyburn, the stage director, is known to every chorus girl as Old High Hips . . . George M. Cohan's middle name is Michael. . . . Leonore Ulric never steps in snow. . . . The crunch gives her the jeebies . . . Underworld characters insist the Rothstein slaying is in a barricaded house in Miami. . . . Scott Fitzgerald is credited with creating the flapper type in literature. . . . Rupert Hughes was writing about the flapper when Fitzgerald was in whatyoucallem. . . . They call it "Two-Flush Square." . . . Mary Pickford did not set the New York critics afire in "Coquette." . . . George Bernard Shaw says the meanest and most vicious gossips are in a small town. . . . There are a few in the city. . . . A noted physical culture expert says setting up exercises are merely another superstition and do no good. . . . Many of us who fell for the bunk knew that years ago. . . . George White is to pay Ed Wynn $7500 a week in his new show. . . . Irvin Cobb regards the late Charlie Russell, cowboy illustrator, as one of America's best story tellers. . . . Many believe Mayor Walker, with the 5-cent fare decision favoring the strap hangers, has saved his political future.

(Copyright, 1929.)

Maplewood to See "Meet the Wife"

The Lippsonian Players will present "Meet The Wife" at the Masonic Temple in Maplewood next Saturday night. Martha Antoine will play the role of the wife in the comedy written by Lynn Starling.

"Meet The Wife" is the fifth play that the Lippsonian Players have presented this year and will mark the end of their second successful season. This comedy enjoyed a long run in New York two years ago.

The Wife



Martha Antoine in the Lippsonian Players, offering of "Meet the Wife," in Maplewood next Saturday.

Many Concerts In Celebration Of Music Week

Programs to Begin in Many Churches Today and Will Continue Until Next Saturday Night.

NATIONAL music week, which starts today, is to have a more general observance in St. Louis this year than ever before, thanks to the committee in charge, headed by Mrs. Frederick Nussbaum. A more outline fo the events promises much enjoyment for the music lovers of St. Louis and vicinity at some 20 stated concerts that are to take place at the Odeon, in Vandervoort Music Hall, the Toy Theater, various music studios, church auditoriums and at Scotish Rite Cathedral.

The pastors of several churches that feature music in their ceremonials are to speak today on the cultural value of the art and the need of an annual observance of national music week in the cultural scheme of things in St. Louis. The students' chorus of Concordia Seminary gives a special concert at Union Methodist Church tomorrow evening, with Prof. John H. C. Fritz directing. Tomorrow afternoon the Strassberger Conservatories of Music, under the direction of August Winter, will have a finely varied program at Vandervoort Music Hall. On the same evening, at the Odeon, the Apollo-Morning Choral Club incorporates its concert, deferred from April 16 into the general observance of national music week. Charles Galloway's choral forces, as told elsewhere, will sing the Medieval cantata, "King Olaf." The Principia will have their concert on May 7 in Howard Hall.

Other events will be the Federated Music Clubs of the Eighth Missouri District, meeting at Hotel Chase, the Optimists Club, programs at Baldwin Hall, the Kroeger studios, a recital by the Sylvia Walden Trio, a concert by Rev. Father Hunchak and his Russian choir, choral offerings by Hugo Anschuetz and his Liederkranz singers, several music meetings under the auspices of Hugo Wiemers and Miss Barbara Cousland, organ recitals at Christ Church Cathedral, directed by Philippi, and many social functions with musical numbers.

The week's observances will conclude at Scottish Rite Cathedral on Saturday evening, May 11, with a popular concert under the direction of O. Wade Fallert, music director of the Scottish Rite and choir organist, the principal numbers of whose program will be presented by Director Frank Gecks and his orchestra of the St. Louis Philharmonic Society. The orchestra will present Richard Strauss' "Serenade" for 13 wind instruments and several other selections. Rev. Father Hunchak's Russian choir will sing the Lord's Prayer in the version of Rimsky-Korsakof and several Russian folk songs.

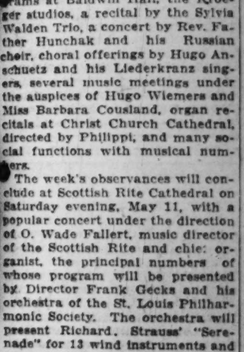
KROEGER SCHOOL RECITAL

Students to Present Program Next Saturday Afternoon.

Students of the Kroeger School of Music will give a studio recital in Studio 25, Musical Art Building, next Saturday afternoon at 2:15. The following will participate:

Leona Gold, Alice Louise Stephens, Virginia Harrison, Ruth Kellogg, Julia Martin, Helen Stephens, Rose McMahon, Joan Pratt, Myrna Johannes, Margaret Schlueter, Virginia Fisher, Mildred Ellers, Beatrice Ruffin, Katherine Kaeser, Robert Crowley, Gordon Kolinowsky, William Crawford, Samuel Marcus, Gordon Tiger, Franklin Ferriss Jr. and Willis Wager.

THE WINSOME GIRL



NO woman, try as she may, can be beautiful without good health. Every woman should slip away from cares once in a while, and take

DR. PIERCE'S FAVORITE PRESCRIPTION

whenever she is nervous and rundown.

Liquid or tablets, all druggists

Contains no alcohol, made from Nature's Herbs

Ingredients printed on label. Send 10c for trial package to Dr. Pierce's Invalids Hotel, Buffalo, N. Y.

A SUGGESTION for MOTHERS: USE a POST-DISPATCH HELP WANT AD to SECURE HELP NEEDED for HOME CLEANING.

PAPAL CO... DESIGN ... Pius XI Or... Money, ... His ... By the Asso... VATICA... Pius XI ha... Vatican m... the Italo... right is co... ent sovere... the means... recognize... The last...

Day by Day —In— New York

By O. O. McIntyre.

NEW YORK, May 4.

FROM Joliet, Ill.: "I read Charlie Chaplin holds his nose in a disdainful gesture at talkies and says he may do one with sound effects but never an out and out talkie. L. T. C."

Ten will get you 20 that not only Chaplin but a few other of the boys and girls will be doing talkies—if they can speak English—and like it.

* * *

From Alma, Mich.: "Did you ever hear about the Scotchman who killed his mother and father so he could go to the orphans' picnic? A. C."

No and I don't care to.

* * *

From Atlantic City, N. J.: "The newspaper column seems to have swept the journalistic world in the past few years. In your opinion, it symbolizes what? Morton G."

An average reporter receiving a lucky break.

* * *

From La Junta, Colo.: "A neighbor fed poison to a loyal and faithful dog that was a companion for my invalid uncle. The dog died in frightful agony. Do you think I should forgive him. A 12-year-old."

Try to anyway and I hope you do. I am sure I couldn't.

* * *

They are telling of a tight line at a ticket window in the Grand Central Station. There were 14 men and one dear old lady waiting for the window to open. Just as it was pushed up, a souse lurched up ahead of everybody, slapped $1.60 on the sill and hiccoughed: "Wanna ticket to San Francisco?"

"But you cannot go to San Francisco for that!" said the ticket seller.

"Well, where can I go for that?" he inquired.

And everybody, including the dear old lady, told him in unison.

* * *

Shrinking-violet-reprint from The Ocala, Fla., Banner: "O. O. McIntyre is like a babbling brook. Cooling and refreshing. Skipping over pebbles and around little boulders. Shimmering in the sunlight of celebrities. Trilling along just as pleasantly in the shadows of little things."

One would think this guy McIntyre was spring rushing merrily down the street.

* * *

Short shavings: Irene Castle McLaughlin is devoting much of her time to lecturing on anti-vivisection topics. . . . Jack Dempsey now smokes big black cigars. . . . Ned Weyburn, the stage director, is known to every chorus girl as Old High Hips . . . George M. Cohan's middle name is Michael. . . . Leonore Ulric never steps on snow. . . . The crunch gives her the jeebies . . . Underworld tipsters insist the Rothstein slayer is in a barricaded house in Miami. . . . Scott Fitzgerald is credited with creating the flapper type in literature. . . . Rupert Hughes was writing about the flapper when Fitzgerald was in whatyoucallem. . . . They call it "Two-Times Square." . . . Mary Pickford did not set the New York critics afire in "Coquette." . . . George Bernard Shaw says the meanest and most vicious gossips are in a small-town. . . . There are a few in-the city. . . . A noted physical culture expert says setting up exercises are merely another superstition and do no good. . . . Many of us who fell for the bunk knew that years ago. . . . George White is to pay Ed Wynn $7500 a week in his next show. . . . Irvin Cobb regards the late Charlie Russell, cowboy illustrator, as one of America's best story tellers. . . . Many believe Mayor Walker, with the 5-cent fare decision favoring the strap hangers, has saved his political future.

(Copyright, 1929.)

Maplewood to See "Meet the Wife"

The Lippsonian Players will present "Meet The Wife" at the Masonic Temple in Maplewood next Saturday night. Martha Antoine will play the role of the wife in this comedy written by Lynn Starling. "Meet The Wife" is the fifth play that the Lippsonian Players have presented this year and will mark the end of their second successful season. This comedy enjoyed a long run in New York two years ago.

The Wife



Martha Antoine in the Lippsonian Players, offering of "Meet the Wife," in Maplewood next Saturday.

Many Concerts In Celebration Of Music Week

Programs to Begin in Many Churches Today and Will Continue Until Next Saturday Night.

NATIONAL music week, which starts today, is to have a more general observance in St. Louis this year than ever before, thanks to the committee in charge, headed by Mrs. Frederick Nussbaum. A more outline fo the events promises much enjoyment for the music lovers of St. Louis and vicinity at some 20 stated concerts that are to take place at the Odeon, in Vandervoort Music Hall, the Toy Theater, various music studios, church auditoriums and at Scotish Rite Cathedral.

The pastors of several churches that feature music in their ceremonials are to speak today on the cultural value of the art and the need of an annual observance of national music week in the cultural scheme of things in St. Louis. The students' chorus of Concordia Seminary gives a special concert at Union Methodist Church tomorrow evening, with Prof. John H. C. Fritz directing. Tomorrow afternoon the Strassberger Conservatories of Music, under the direction of August Winter, will have a finely varied program at Vandervoort Music Hall. On the same evening, at the Odeon, the Apollo-Morning Choral Club incorporates its concert, deferred from April 16 into the general observance of national music week. Charles Galloway's choral forces, as told elsewhere, will sing the Medieval cantata, "King Olaf." The Principia will have their concert on May 7 in Howard Hall.

Other events will be the Federated Music Clubs of the Eighth Missouri District, meeting at Hotel Chase, the Optimists Club, programs at Baldwin Hall, the Kroeger studios, a recital by the Sylvia Walden Trio, a concert by Rev. Father Hunchak and his Russian choir, choral offerings by Hugo Anschuetz and his Liederkranz singers, several music meetings under the auspices of Hugo Wiemers and Miss Barbara Cousland, organ recitals at Christ Church Cathedral, directed by Philippi, and many social functions with musical numbers.

The week's observances will conclude at Scottish Rite Cathedral on Saturday evening, May 11, with a popular concert under the direction of O. Wade Fallert, music director of the Scottish Rite and chief organist, the principal numbers of whose program will be presented by Director Frank Gecks and his orchestra of the St. Louis Philharmonic Society. The orchestra will present Richard Strauss' "Serenade" for 13 wind instruments and several other selections. Rev. Father Hunchak's Russian choir will sing the Lord's Prayer in the version of Rimsky-Korsakof and several Russian folk songs.

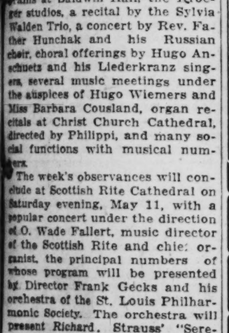
KROEGER SCHOOL RECITAL

Students to Present Program Next Saturday Afternoon.

Students of the Kroeger School of Music will give a studio recital in Studio 25, Musical Art Building, next Saturday afternoon at 3:15. The following will participate:

Leona Gold, Alice Louise Stephens, Virginia Harrison, Ruth Kellogg, Julia Martin, Helen Stephens, Rose McMahon, Joan Pratt, Myrna Johannes, Margaret Schluessler, Virginia Fisher, Mildred Ellers, Beatrice Ruffin, Katherine Kaeser, Robert Crowley, Gordon Kolinowsky, William Crawford, Samuel Marcus, Gordon Tiger, Franklin Ferriss Jr. and Willis Wager.

THE WINSOME GIRL



No woman, try as she may, can be beautiful without good health. Every woman should slip away from cares once in a while, and take

DR. PIERCE'S FAVORITE PRESCRIPTION

whenever she is nervous and rundown.

Liquid or tablets, all druggists

Contains no alcohol, made from Nature's Herbs

Ingredients printed on label. Send 10c for trial package to Dr. Pierce's Invalids Hotel, Buffalo, N. Y.

A SUGGESTION for MOTHERS: USE a POST-DISPATCH HELP WANT AD to SECURE HELP NEEDED for HOME CLEANING.

PAPAL COINS LIKELY TO BEAR DESIGN BY BENVENUTO CELLINI

Pius XI Orders Minting of Vatican Money, One of Rights Under His Treaty With Italy.

By the Associated Press.

VATICAN CITY, May 4.—Pope Pius XI has ordered the coining of Vatican money, a right given by the Italo-Vatican treaty. This right is conceded only to independent sovereigns, and was one of the means taken in the treaty to recognize this status of the Pope.

The last papal coins were minted by order of Pius IX, before he lost the temporal power in 1870.

Ecclesiastical circles expect that the coins will bear on one side the head of Pius XI, and on the other the Papal coat of arms. In all probability, one of the greatest artists of Italy, though several centuries dead, will have the honor of design on the reverse side of the coins. This is Benvenuto Cellini, celebrated artisan of gold and silver and author of a autobiography. Cellini designed a papal shield which it is thought will be reproduced on the new coins.

In the last 60 years the Holy See has occasionally issued medals commemorating special events.

Russian Movies in England.

LONDON, May 4.—British Instructional Films, Inc., has obtained exclusive distribution rights in this country of the entire output of Russian films. The company expects to begin releasing Russian movies at the rate of one a month in about six months time.

BALDNESS CAN BE AVOIDED



With Lucky Tiger, like Head and Chest Colds can be healed with Rhyte-Fax No. 2. Sold under Money-Back Guarantee. Barbers or druggists LUCKY TIGER

SET OF TEETH, $10 UP
DR. J. GRABER, 620 OLIVE



Gold Crown, $5.00 up. Teeth Extracted 50c. Open Until 7 P. M. Sundays 12:30 P. M.

LEG SORES HEALED AS YOU WALK AND WORK
Write for Free Book
P. D. VISCOSE AMBULATORIUM
705 Olive St.

PSORIASIS
(Inflammatory Skin Disease)
quickly responds to DERMATIN
Reg. U. S. Pt. Off.
Send for Free Sample to Dept. P.
Valley Laboratories, Spring Valley, N. Y.

ADVERTISEMENT

GALL STONE SUFFERERS

Out of gratitude for relief, after years of awful suffering from Gas Spells, Colic Attacks, Indigestion, Pain in Pit of Stomach, Soreness in Right Side—GALLSTONES, I will tell anyone who sends a self-addressed, stamped envelope how to obtain the same help at home that I received. I have nothing to sell. Address Mrs. Geo. Molteubey, Apt. 172, 104 Ave. A, Turner Falls, Mass.

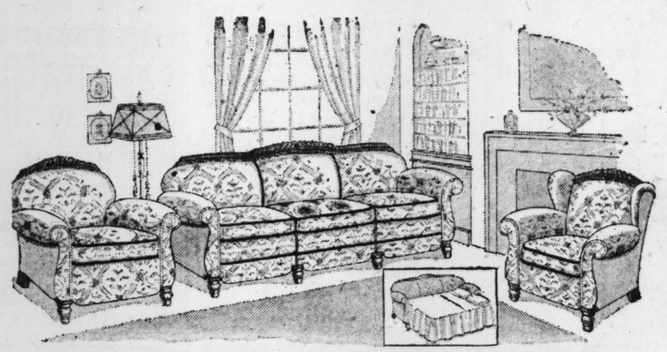
ADVERTISEMENT

Diabetes Discovery From Europe

After successful use in Europe, Dr. Stein-Callenfel's wonderful diabetic treatment, which allows you to gradually eat what you need, is now available in this country. A book describing this wonderful treatment will be sent FREE OF CHARGE to any sufferer of diabetes. Don't delay—Write M. Richartz, Dept. 28, 220 West 42nd St., New York.

Special Purchase for the May Sale! Exceptional Values!

Choice of 2 $179 Living-Room Suites



Davenport-Bed Suite in Jacquard

All 3 Pieces $139

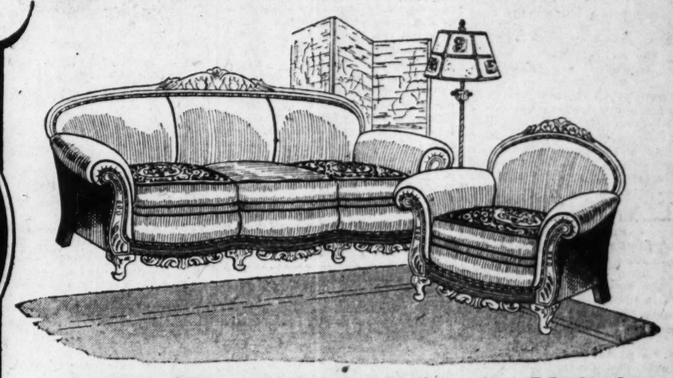
This handsome three-piece Suite pictured. Has carved top rails, upholstered in fine two-tone Jacquard and has loose cushion edges in moss, with reverse sides in silk damask. Davenport-bed, fireside chair and club chair are all three $139.

We Give and Redeem Eagle Stamps

OPEN EVERY EVENING UNTIL NINE

SALE PRICE $139

Only $7 a Month
No Interest Added
EAGLE STAMPS



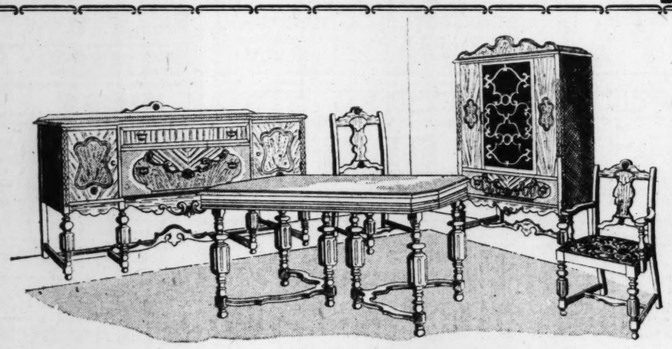
A Heavily Carved Suite in Mohair

Davenport and Chair $139

An extra large, massively built Suite with carved top rails and deep drop carved bases. Full swell fronts, luxuriously deep, spring-filled cushions. Upholstering of fine mohair, with reverse cushions in silk damask. (Sides and backs, matching velour.)

Terms at No Added Cost Here

OPEN EVERY EVENING UNTIL NINE



Just Arrived! A Special Purchase of

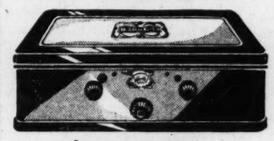
High-Grade Dining Suites

A wonderfully built Tudor period Suite of large size. Tops and fronts of genuine walnut veneers; panels of V-matched grains with beautiful contrasting overlays. At $169 we include 66-inch buffet, extension table, five side chairs and host chair (with Jacquard seats).

Eagle Stamps . . . Only $8 a Month

$169

NEW! The "Screen-Grid" Atwater Kent RADIO



$88 Less Tubes

Hear the marvelous, new Atwater Kent, see it in our special consoles . . . there is one to suit your purse. We will make immediate delivery of the console you select, equipped with the new Screen Grid Atwater Kent Radio and Super-Dynamic Speaker.

90 Days' Free Service Terms . . . No Interest Added



Special Sale! Two Carloads of

Matched Walnut Bedroom Suites

An excellent opportunity to refurnish the bedroom . . . large, superbly designed Suite with tops and fronts of genuine walnut veneers. Matched grain fronts, edged with inlaid maple and overlaid with panels of Hungarian ash. The French vanity, bed with straight return footboard, 50-inch dresser and canopy top chifforobe are but $179.

Eagle Stamps . . . Only $8 a Month

$179



"Color in the Kitchen" New Two-Tone Enameled

Gas Range

$47.50

See this new utility drawer Gas Range in ivory and Nile green porcelain enamel. Large side oven and broiler. Sanitary top.

27x54-Inch
Velvet Throw Rugs
$1.95
A dandy size for a dozen places in the home. New colors.

9x12 Size
Axminster Rugs
$24.50
Heavy body, durable and long wearing . . . Choice of a good selection of patterns.

9x12 Seamless
Fringed Velvets
$37.50
Extra quality! Rugs that would ordinarily sell for $55. Newest patterns.

9x12 Smple
All-Wool Wiltons
$59.75
A special purchase of makers' samples . . . ordinarily these would sell for $100 or more.

9x12 Burlap-Back
Cork Linoleum Rugs
$10.50
Heavy grade, all perfect, in a selection of new kitchen or room patterns.

18x36 Mat Free with
9x12 Felt-Base Rug
$5.95
Durable, easily washed Rugs in new tile or rug patterns, with borders.

$110 All-Porcelain Refrigerator



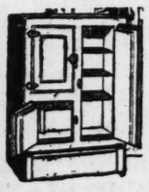
Special Sale! A Nationally Advertised Make We Cannot Name

$79.50

Our saving is yours! The well-known name of the maker appears on the name plate! Finest all-porcelain, inside and out, in a large 85-lb. capacity side-icer. Polished nickel trim, nickeled brass hardware, double rubber door gaskets. Equipped for ice or electric unit.

Only $5 a Month—No Interest Added

White Enamel Lined
Side-Icer

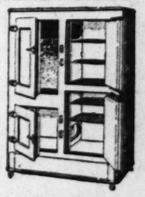


$19.50

New model Leonard . . . 40-lb. ice capacity with pure white enamel interior. Heavily insulated.

1-Pc. Porcelain-Lined
Side-Icer

$39



Leonard 50-lb. size, with one-piece white porcelain lining and all of the patented Leonard features.



Regular $4
Porch Rocker
Solid maple arm Rocker with durable double split cane seat as pictured. Varnished in natural finish..... $2.75



$14 Couch Hammock
$9.75
Swinging style, for porch or lawn. Upholstered spring seat, sides and back covered to match. Frame in gray enamel.
Steel Supports $5.50

Other Porch Furniture Specials

$4 Rustic Cedar Lawn Chairs..... $1.50
$2 Folding Lawn Bench $1.25
$2.75 Maple Rockers, rattan seats $1.95
$5 Oak Porch Swings, with chain $2.95
$6.50 Maple Arm Rockers, cane seat and back..... $4.50



Monday Cash & Carry Special

$2.50 Torches for Boudoir or Console

Artistic metal base, with glass shade in the form of a torch flame, with cord and plug $1.45

No Phone or C. O. D. Orders

We Give and Redeem Eagle Stamps

THE HUB

Open Every Evening Until 9

Thirty-Nine Years of Faithful Service

SEVENTH AND WASHINGTON

SUCCEEDS IN TRAINING SELF AS WOOD CARVER

Anthony Feldes at 29 Decides to Learn New Vocation and Makes It Pay.

At the age of 29, Anthony Feldes has decided, as a means of livelihood, upon a craft with which he was entirely unfamiliar until recently—that of wood carving.

Thirty shiny cutting tools, some cirved, some broad and sharp, some narrowing to a needle point, hang in a neatly numbered row, in the basement workshop at his mother's home, 3941 Iowa avenue. The fact that the tools are numbered and that there is a numbered place for each, is indicative of the character of Feldes. He is a methodical man.

Cruder wood-working tools occupy designated places in a huge chest, beneath which pieces of lumber are curing. In the center of the shop is a home-made electrically driven bandsaw, and beside it an electric sanding machine. Even the pile of sawdust on the floor seems to occupy a given space and no more.

Hand-Carved Radio Cabinets.

Upstairs are wooden statuettes, carved from life, from magazine illustrations, or, in one case, from a mirrored reflection. There is a shiny chest and a sleek-topped ornate table, both made from an old-style piano, and in one corner, the young man's masterpiece ,a hand-carved radio cabinet, higher than the carver's head, and commensurately massive. Save for the smooth top surface, there is not an inches upon the cabinet that has not been carved. And there is no metal in it. The hinges are wooden pins, cunningly countersunk, and the sides and top are held together with pegs.

Feldes has been a wood carver for only two years. All of his spare time for the last 12 months has been occupied with carving the cabinet. The chest, the table and the statuettes also are of spare-time manufacture.

Prior to two years ago, he was a bronze carver, cutting molds for casket hardware, and before that, a toolmaker. His first set of wood carving tools he made himself, out of old files. He discarbed these because the steel was poor, and purchased a set made in Sheffield, England.

Decides to Carve Wood.

"There aren't many wood carvers any more," he said, gouging idly at a block of soft green poplar. "I got into it this way: One day I decided to carve a bust of myself. I was tired of working in bronze. You have to work backward, just the opposite to how you want your hardware to look, and it's too slow.

"Well, I looked at myself in the mirror and carved the bust. Then I did one of my mother. Then I made that statuette of the girl kneeling and shooting the arrow in the air. The bow is made out of an old knitting needle I heated and bent. The figure is poplar, stained black.

"Now about that radio cabinet: After I carved it, I rubbed every inch of the mahogany with a small piece of ebony. You see, that closes the pores of the wood and keeps dampness out and makes it take a better finish. That ebony trick is something I found out myself. The piece of ebony I use is an old organ stop."

Gets Plenty of Business.

There is plenty of work in St. Louis for a woodcarver, Feldes continued, although the tendency of the age is toward machine-stamped substitutes for the ornaments that once were made by hand. Builders whose clients desire hand carving in their homes or clubs know of Feldes and call him when they have orders for his kind of work. Organ manufacturers provide an almost constant demand for his services.

He has received no instruction in carving, or even in elementary carpentry. Asked how, uninstructed, he was able to carve with such accurate attention to detail, he replied:

"It's just got to be in you, that's all."

Wood Carver and Some of His Work



ANTHONY FELDES at the workshop he has built in the basement of his mother's home, 3941 Iowa avenue. Above is shown a hand-carved panel of a radio cabinet Feldes built, working in his spare time for a year.



RICHEST PALESTINE COLONY TO KEEP 50TH ANNIVERSARY

It Emerged From Poverty and Hardship to Become Noted for Orange Growing.

By the Associated Press.

JAFFA, Palestine., May 4.—Petach Tikvah, the oldest, largest and richest of Palestine's Jewish colonies, celebrates this year its fiftieth anniversary.

Half a century ago a few dozen Jews, revolting against restricted living conditions imposed by the schools in Jerusalem devoted to study of the Talmud, moved out of the Holy City. They bought 1000 acres on the banks of the Yarkon, near Jaffa, and tried their urban trained talents at farming. The soil they had chosen was miserably poor, having been exploited for generations by Arab tenant farmers and when the rainy season came, lakes formed around their houses, making the occupants virtual prisoners. The land adventurers were soon near to starvation. The lakes, as they dried up, turned to swamps, and fever became rife. Only a third of the seed they had sprouted.

Then Baron Rothschild came to the rescue. The administration he set up planted the marshes with fast-growing eucalyptus trees to help the drainage, laid out orange groves and vineyards, and provided work for the hard-pressed community.

Petach Tikvah today is the very symbol of successful farming in Palestine. The colony now has 10,000 residents. Its original 1000 acres have increased to 14,400. Half of this area is covered with orange plantations.

WHERE CYMBALS COME FROM

By the Associated Press.

PSAMATIA, Turkey, May 4.—Cymbals that clang in American jazz bands and cymbals that punctuate the wail of pipes in Anatolian coffee houses owe their origin to the same small, but ancient factory hidden in this suburb of Constantinople.

Here are made the finest cymbals in the world, the secret of whose perfection has been guarded by one Armenian family and handed down to the head of the family of each generation for several hundreds years. The name of the family, Zildjian, means "cymbal-makers." The present head of the clang clan is a woman more than 80 years old.

Drama Fete Tribute to Shaw.

By the Associated Press.

MALVERN, England, May 4.—The dramatic festival which Sir Barry Jackson, theatrical producer, holds in this town the last two weeks of August will this year be a tribute to George Bernard Shaw and will witness the premier of his "The Apple Cart," a new political satire. Half a dozen other Shaw plays will also be given.

ITALIAN PEASANTS MODELS FOR PURITAN MEMORIAL

Sculptor Explains That Old Colony Types Are Few in New England of Today.

By the Associated Press.

ROME, May 4.—The Tuscan peasant of today is the physical kinsman of the Pilgrim father of 300 years ago, says Maurice Sterne, American sculptor, who has just completed here his imposing monument to the forebears of present-day New England, to be erected this summer in Worcester, Mass.

Only Tuscans posed for the figures in Sterne's 16 bas-reliefs, yet the innate Yankee quality of the types, angularity of shoulders, elbows and cheek bones, stands out.

"Industrialized New England," the sculptor explained, "offers today few of the old types such as we know from contemporary portraits and prints. Life is easier for the rich, and occupations more varied for those not so rich. In order to find the physical characteristics of the settlers of the old colony, I had to discover a people who worked with the same kind of primitive farm implements, who hunted and fished in the same crude way. And I found them here in Italy, mainly in the upland village of Anticol-Corrado."

Sterne was born in Latvia, under the Czar, 51 years ago, and emigrated to America at the age of 10.

One striking feature of the Sterne memorial is that it depicts no historic scenes. Each panel of the base represents instead some phase of the hard, unremitting toil of the seventeenth century in American, generally depicting a man and a woman sharing the burdens of the day.

Poof Boy Wins $1000 Art Prize.

By the Associated Press.

BUDAPEST, May 4.—In competition with the best artists of Hungary, Paul Weiss, a poor youth, 19 years old, won a prize of $1000 for the best designs for new two and five pengoe pieces.

CEREMONIES TO OPEN NEW SOULARD MARKET

Mayor and City Officials to Take Part in Program Wednesday.

Soulard Market, a new 2structure of modern design, providing space for the wares of farmers and truck gardeners and containing a community center, will be dedicated Wednesday night and opened for business Thursday morning. It was erected by the city with bond funds at a cost of $267,000, of which $170,000 came from the market item and $97,000, covering an auditoriufn adn kindred features, came from the park and playground item.

In a program beginning at 7:30 p. m. Wednesday, it is announced the speakers will be Mayor Miller, City Counselor Muench, Comptroller Nolte, President Kinsey of the Board of Public Service, Director of Public Welfare Salisbury, William Rosen, president of the South Broadway Merchants' and Manufacturers' Association, which is sponsoring the celebration; Alfred F. Steiner, chairman of the Celebration Committee, and City Register Grosse. Frank K. Harris will preside.

There will be music and other entertainment, dancing and souvenirs. Drill teams from the Knights of Columbus and Alhambra Grotto will perform.

The market occupies two city blocks bounded by Seventh boulevard and Ninth, Carroll and Julia streets. Eighth street was closed to make room for it, with a rerouting of the Cherokee car line. Four long shafts of the H-shaped building extend east and west from the former location of Eighth street and in these stalls have been provided for farmers and truck gardeners. They can deliver their products to their own spaces, where counters for display face a long central promenade. This section has a roof but not walls, except for two short wings of the central structure.

In the central portion there is an arcade with stores and on a seatond floor a public auditorium seating 1200 persons, with a mezzanine seating 400 more. There is a stage and movie facilities. Adjoining are locker and shower bath installations for men and women.

The building, designed by L. R. Bowen, a city engineer, is in Italian style with a red tile roof, variegated brick wall and terra cotta ornamentation.

There is ample room for parking on adjoining streets and the location is readily accessible from other parts of the city. Adjoining the market are Soulard Library, Soulard Bath House, the Soulard Street Police Station and Soulard Playgrounds, which has a bandstand.

Lieut. Antoine Pierre Soulard of the French navy came to St. Louis in 1794, fleeing from the French revolution. Zenon Trudeau, the Spanish Governor, made him Surveyor-General of Upper Louisiana to lay out the land of the region. He remained as Surveyor for a time after the United States took over the territory in 1804. He married Miss Julia Cerre in 1795, and upon his retirement went to her father's country estate, in the neighborhood of the present market, then outside the town. Soulard died in 1825 and his family subdivided the property. His widow gave the city the two blocks for the market in 1842 and the next year a group was raised to erect the first market house at their own expense. The upper story was added for school, meeting and entertainment purposes. These old buildings were wrecked last year.

AMUSEMENTS

BASEBALL TODAY
Sportsman's Park
Browns vs. Philadelphia
Game Starts at 3 O'Clock
Reserved and Box Seats on Sale at Ball Park at 9 A. M.

AMUSEMENTS

MUNICIPAL OPERA
guarantees for 1929
THE FINEST AND HIGHEST SALARIED CAST EVER ASSEMBLED FOR A SEASON OF LIGHT OPERA IN AMERICA
SEVEN NEW PRINCIPALS ..... EVA CLARK, Prima Donna Soprano; SYBYLLA BOWHAN, Soubrette; GRACE YAEGER, Contralto; ROY CROPPER, Tenor; PIERRE WHITE, Baritone; WILLIAM GORDON, Basso, and TRUMAN STANLEY, Juvenile.
THREE FAVORITES OF PREVIOUS SEASONS ..... ALICE MACKENZIE, Ingenue Soprano; FLORENZ AMES, Principal Comedian, and WILLIAM McCARTHY, Comedian ..... ALL ST. LOUIS SINGING AND DANCING CHORUS OF 100 ... ORCHESTRA OF 50 PICKED INSTRUMENTALISTS
TWELVE OUTSTANDING MUSICAL HITS
June 3—"The Love Call" (First Time in St. Louis)
June 10—"The Student Prince"
June 17—"Wildflower" (First Time at Municipal Theatre)
June 24—"Castles in the Air" (First Time in St. Louis)
July 1—"The Chocolate Soldier"
July 8—"The Bohemian Girl"
July 22—"Prince of Pilsen"
July 29—"The Enchantress" (First Time at Municipal Theatre)
Aug. 5—"The Vagabond King"
Aug. 12—"Babes in Toyland"
Aug. 19—"Golden Dawn" (First Time in St. Louis)
BUY SEASON TICKETS NOW
Seats for the 12 Weeks, $3, $6, $12, $18, $24, on Sale Week Days, 9 to 5. Choice Locations at All Prices. The Early Buyer Gets the Best Seats.
MUNICIPAL THEATRE ASSOCIATION OF ST. LOUIS
1882 ARCADE BLDG., 8th and Olive .. Telephone CHestnut 7656

THE GOOD HOPE
Heijermans' Famous Drama of the Sea
Played for two years by Eva Le Gallienne's Company in her Civic Repertory Theatre New York City.
First Presentation in St. Louis
Next Thurs., Fri., Sat. and Sunday, 8:30 P. M.
WEDNESDAY CLUB THEATRE
SEAT SALE Opens Monday, 9 a.m., Aeolian Ticket Office, 1004 Olive Street. All Seats Reserved—$1.50 Each

APOLLO-MORNING CHORAL CLUBS
ODEON, TOMORROW EVENING 8:30
"KING OLAF"
Oratorio by Edward Elgar
Mixed Chorus—Orchestra—Soloists
Mrs. Hector Pasmezoglu, Katherine Cowan, Sopranos
Judson House, Tenor; Bernard Ferguson, Baritone
Tickets $1.50-$2. Aeolian Co., 1004 Olive St.

AT LAST
ST. LOUIS TO HAVE AUTHENTIC
ENDURANCE DANCE MARATHON
Under the Auspices
Aubuchon-Dennison Post No. 186, American Legion
At PALLADIUM RINK
$2500 IN CASH PRIZES
All Contestants Must Be of Legal Age
APPLY PALLADIUM, 3628 ENRIGHT AVE.
OFFICE HOURS, 9 A. M. TO 9 P. M.

Superior Artificial EYES
MADE TO ORDER and FITTED BY EXPERTS—"TRUE TO LIFE"
Our stock of eyes is the largest in America—our quality and service unexcelled.
Shell Eyes, Reform Eyes—Prices Moderate
MAGER & GOUGELMANN, Inc.
610 METROPOLITAN BUILDING
Grand Avenue and Olive Street
Phone JEfferson 1936.

ADVERTISEMENT
The Correct Way To Remove Wrinkles
There is one way—a simple, pleasant, sure method that thousands use to drive wrinkles away. That way is to get two ounces of epiol from the drug store, mix with half pint of water, adding a tablespoon of glycerine. This makes a delightful, rich cream which you may spread thinly over forehead, temples, cheeks, around eyes and rub in until absorbed. Instantly the pores tighten, dead outer skin sloughs off and new, smooth, plump, youthful skin appears. With this action, away go wrinkles, lines and crow's-feet.
There is a simple method that makes blackheads go as if by magic. Get two ounces of calonite powder from your drug store, sprinkle a little on a hot, wet cloth, rub briskly over the affected parts, and in two minutes you will find every blackhead dissolved away entirely.

AMUSEMENTS

33d ANNIVERSARY
FOREST PARK HIGHLANDS
"THE BIG PLACE ON THE HILL"
33d ANNIVERSARY
FOR 33 YEARS THE LEADING AMUSEMENT RESORT OF ST. LOUIS AND THE GREATER SOUTHWEST
1896 1929 OPEN TODAY SUNDAY May 5, 1929
1896 1929 NEW JOYS NEW NOVELTIES NEW THRILLS
DIRECT TO THE GATE VIA MARKET, TAYLOR & LACLEDE LINES, RICHMOND HEIGHTS HI-POINT CARS
ST. LOUIS' FINEST OPEN-AIR SWIMMING POOL
NEW SENSATIONAL RIDE, RACING DERBY
REMODELED DANCE HALL
NEW $30,000 CAROUSEL—NEW ELECTRIC SKOOTERS
COMPLETE KIDDIE PLAYLAND
Every Amusement Device for Grown-Ups Is REPRODUCED in MINIATURE for the CHILDREN
SEE THE NEW HOUSE OF MYSTERY
NEW ATTRACTIONS IN HILARITY HALL --- DANCE PAVILION
FIRST-CLASS RESTAURANT --- MANY NEW CONCESSIONS
FAMILY PICNIC GROUNDS---COMPLETELY SHELTERED
RECREATION SPACE FOR 10,000 VISITORS
Free Gate Daily Till 7 P. M.—1 P. M. Sundays and Holidays

HALLER'S CANARY BIRD PIE
A Tonic Food for Loss of Song, Weakness, Asthma, Hard Breathing and shedding of feathers out of season, and many other diseases of CANARY BIRDS 15c
Haller's Nesting Baby Canary Food ... 15c
Just the Thing for Young Birds
Mail orders add 5c for postage
HALLER'S Bird Store 817 N. 6th St. St. Louis, Mo.

Your dog has worms
All dogs have worms—puppies especially. Worm regularly with Sergeant's Sure-Shot Capsules or Sergeant's Puppy Capsules.
Sergeant's Dog Medicines have been Standard for over fifty years. A medicine for every dog ailment.
Sergeant's Dog Medicines and Dog Food were carried exclusively by Byrd's Antarctic Expedition.
Free Dog Book. Ask for Free copy of Polk Miller's famous book on diseases, feeding and breeding of dogs. Our Free Advice Service answers questions about dogs. Write fully.
Dealers Everywhere
Sergeant's DOG MEDICINES
Polk Miller Products Corp. 400 W. Broad St. Richmond, Va.

Your Child's Cold Needs this Double Treatment
CHILDREN hate to be "dosed." When rubbed on, Vicks relieves colds 2 ways at once without "dosing":
(1) Its healing vapors, released by the body heat, are inhaled direct to the air passages;
(2) "It draws out" the soreness like an old-fashioned poultice.
Vicks acts 2 ways at once
Vicks VAPORUB
Over 17 Million Jars Used Yearly

TODAYS PHOTO PLAY INDEX
ST. LOUIS AMUSEMENT CO CIRCUIT OF THEATRES
SOUTH SIDE THEATRES
GRANADA GRAVOIS ELLENWOOD
"WALLY" VERNON IN A NEW Big Stage Presentation—"REDHOT RHYTHM" WITH ELMER'S BAND—THE GRANADA ROCKETS —ALSO— An "ALL TALKING" PICTURE "SPEAKEASY" IT'S NEW AND DIFFERENT
NOW! NOW!
YOU MUST SEE IT TO REALLY ENJOY ITS MAGNITUDE!
SHENANDOAH Grand & Shenandoah — GEORGE BANCROFT & BACLANOVA IN AN ALL "TALKING" PICTURE "THE WOLF OF WALL STREET"
ARSENAL Grand and Arsenal — TWO "TALKING" PICTURES! "SPEAKEASY" and WILLIAM BOYD IN "THE LEATHER NECK"
SHAW 3901 SHAW AVE. — JANET GAYNOR IN "SUNRISE" and Special Matinee Feature!
MANCHESTER 4315 MANCHESTER — RICHARD DIX IN "REDSKIN" Also Added Matinee Feature
LAFAYETTE 1643 S. JEFFERSON — AN "ALL TALKING" PICTURE "THE DUMMY"—ALSO EXTRA MATINEE FEATURE
GRAVOIS 2631 S. JEFFERSON — CONRAD NAGEL IN A "TALKING PICTURE," "KID GLOVES" AND A SPECIAL MATINEE FEATURE
KINGSLAND 6457 GRAVOIS AVE. — GARY COOPER—LUPE VELEZ IN "THE WOLF SONG" ALSO SPECIAL FEATURE FOR MATINEE
COLUMBIA 5237 SOUTHWEST AVE. — VAUDEVILLE ON THE STAGE AND A TALKING PICTURE, "CARNATION KID" ALSO A MATINEE FEATURE PICTURE
NORTH SIDE THEATRES
LINDELL GRAND AND HEBERT — IT'S NEW AND DIFFERENT— "SPEAKEASY"—AN ALL TALKING PICTURE WITH A GREAT CAST.
Grand-Florissant 2138 E. GRAND AVE. — GARY COOPER & LUPE VELEZ IN "THE WOLF SONG" ALSO A MATINEE FEATURE PICTURE
NOVELTY GRAND AND EASTON — A TALKIE: "GANG WAR" WITH AN EXCEPTIONAL CAST. ALSO A SPECIAL MATINEE FEATURE
MAFFITT Vandeventer at St. Louis — RICHARD DIX IN "REDSKIN" ALSO SPECIAL ADDED MATINEE FEATURE
WEST END THEATRES
WEST END LYRIC DELMAR AT EUCLID — GEORGE BANCROFT & BACLANOVA IN AN "ALL TALKING" PICTURE "THE WOLF OF WALL STREET"
MAPLEWOOD 7170 MANCHESTER AVE. — CONRAD NAGEL'S TALKING HIT "KID GLOVES." ALSO AN ADDED MATINEE FEATURE
KINGS Kingshighway at Delmar — Talking Picture "CARNATION KID" A RIOT OF LAFFS AND FUN. ALSO SPECIAL MATINEE FEATURE
POWHATAN 3111 SUTTON AVE. — A PART-TALKIE SOUND TRIUMPH. "THE AIR CIRCUS" With Sue Carol AND A MATINEE FEATURE IN ADDITION
OZARK 103 E. LOCKWOOD AVE. — TOMORROW! AN "ALL TALKING" PICTURE "STARK MAD" With H. B. Warner
HI-POINTE 1001 McCAUSLAND AV. — GARY COOPER—LUPE VELEZ IN "THE WOLF SONG" ALSO A MATINEE FEATURE PICTURE
TIVOLI 6350 DELMAR BLVD. — ANNIVERSARY WEEK: A TALKING PICTURE "The Carnation Kid"—A Laugh Riot ALSO A SPECIAL MATINEE FEATURE
PAGEANT 5851 DELMAR AVE. — A PART-TALKIE SOUND HIT— "AIR CIRCUS" WITH SUE CAROL AND AN ADDED MATINEE FEATURE
MIKADO 5955 EASTON AVE. — Jack Mulhall—Dorothy Mackaill IN "CHILDREN OF THE RITZ" ALSO "ALL TALKING" VITAPHONE ACTS
AUBERT 4918 EASTON AVE. — AN "ALL TALKING" PICTURE "SPEAKEASY" AND AN EXTRA MATINEE FEATURE
CONGRESS 4023 OLIVE ST. — CONRAD NAGEL in "KID GLOVES" A TALKING PICTURE AND AN ADDITIONAL MATINEE FEATURE

ASHLAND 3520 Newstead — Thelma Todd in "Seven Footprints to Satan." Comedy and "Collegians."
Bremen 20th & Bremen — Buster Keaton in "The Camera Man" and Barbara Bedford in "Cavalier."
Cinderella Cherokee & Iowa — CHARLES FARRELL in "FAZIL." Also Stage Show & Vitaphone Acts.
Criterion Bdwy & Olive — 3—Big Features—3—10c Clara Bow in "Red Hair." Also Helene Costello in "Phantom of the Turf." Also Buzz Barton in "Banton Cowboy" and Comedy. Continuous 9 A. M. to 11 P. M.
Embassy 4938 Delmar — Monte Blue in "Conquest" and Tom Mix in "The Drifter," Also Comedy.
EXCELLO 2566 Salisbury — Buster Keaton in "The Camera Man" & Barbara Bedford in "Cavalier."
FAIRY 5610 Easton — Wm. Haines in "ALIAS JIMMY VALENTINE." Also Comedy, Serial and News.
IRMA 6234 Bartimer — Ben Lyon in "THE QUITTER" and "The Three Outcasts." Comedy and News.
KING BEE 1710 N. Jefferson — Ramon Novarro in "THE FLYING FLEET." Also Special Matinee.
Mackiind 5415 Arsenal — Norma Shearer in "A Lady of Chance." Also Jack Holt in "Sunset Pass."
McNAIR 2100 Pestalozzi — Conrad Nagel, "Red Wine" and "The Broadway Drifter." Also Comedy & Serial.
MELBA Grand & Miami — Star Cast in "HANDLE WOMEN" Big Stage Show.
Michigan 7224 Michigan — "CHILDREN OF RITZ." Also Buster and Vitaphone Acts.
MOGLER 9th & Bremen — Bryant Washburn in "Trying to Wed" Also Borden in "Tryin
New SHENANDOAH Bdwy & Shenandoah — Reginald Denny in "The Night Also Comedy
O'FALLON 4024 W. Florissant — Marion Nixon in "Seven Footprints to Satan." Also Matinee Feature
PALM 3010 N. Union — "Lae Case of Lena Smith" Also Marion Nixon in "Seven Footprints to Satan" and "Collegians"
PAULINE 5000 Claxton — RICHARD DIX in "REDSKIN." Matinee Feature STRAIGHT."
QUEENS 4700 Maffitt — Alice White in "Show Girl" Baby." Also "Collegians" Comedy and News.
RITZ Grand & Juniata — Double Feature Program Dorothy Sebastian and Lawrence Gray in "RAINBOW," a powerful comedy drama of first run in city, and Mr. and Mrs. Martin Johnson's world-famous African production "SIMBA." Also "Our Gang" Comedy and other subjects. Cont. 2:00 to 11:00
ROBIN 5479 Robin — LEW CODY in "SEVEN FOOTPRINTS TO SATAN." Also "TARZAN THE MIGHTY."
Virginia 5117 Virginia — CHARLES FARRELL in "FAZIL." Also Stage and Vitaphone Acts.

The Sunday Post-Dispatch Has the Only Color-Roto Magazine in St. Louis.

...EICHLE'S 'RURAL FESTIVAL' FOUND IN AUSTRIAN VILLAGE
...mous Flemish Painting Disappeared During Red Revolt in Russia.
By the Associated Press.
VIENNA, May 4.—Art experts recently unearthed here a long-missing masterpiece by Peter Breughle, called "The Rural Festival" which disappeared many years ago.
The painting, long regarded as one of the finest works of this great Flemish painter, was securely sheltered before the World's War in the private gallery of Baron Kanoska, the Russian magnate, at Kiev. He possessed the finest private collection of Breughle paintings in the world. During the Bolshevist revolution it disappeared, and the art world has since mourned its loss by vandals.
Early this terpiece turned up in the Austrian Alps in an excellent state of preservation despite the fact that the wooden "canvas" on which the painting was executed is of German extraction. It was recently discovered in an old barn.
Opera by Beethoven
By the Associated Press.
KIEL, Germany, May 4.—A manuscript discovered recently in the attic of a house here was written in the hand of Johann Sebastian Bach, the great composer, and Bach, was the manuscript was the property of the Royal Library here. Dr. Wilhelm Stross, director of the Royal Library, announced today that the manuscript contained the score of an unknown opera.

WESTLAKE
Amusement
St. Charles and Natural Bridge
OPENS MAY
FREE PARKING
FREE ADMISSION

MOUNDS COUNTRY CLUB
DINE and DANCE
FREDDIE HARPER and RAY
Master of Ceremonies
Grace Johnson, held over: Marie Hirdes, Lou
Located at Monk's Mound on State Highway
One Mile West of Fairmount Jockey

FREE LECTURE ON CHRISTIAN SCIENCE
By PETER V. ROSS, C. S. B., of San Francisco
Member of the Board of Lectureship of The Mother Church of Christ, Scientist in Boston, Mass.
AT
Third Church of Christ, Scientist, 3539 Washington Blvd.
Thursday, May 9th, at 3 P. M.
Auditorium Provide Enlarged Seating Capacity
THE PUBLIC IS CORDIALLY INVITED

PHOTOPLAY THEATERS
WHAT CAN HONESTLY SAY DO NOT WANT TO METRO-GOLDWYN-MAYER 100% TALKING THE TRIAL OF MARY DUGAN
from the Stage Play by BAYARD VEILLER
with NORMA SHEARER LEWIS STONE H. B. WARNER and RAYMOND HACKETT
LOEW'S

...e, in the present market-town. Southern his family erty. His two blocks 12 and the next year a group was authorized to erect the first market building at their own expense. Later the upper story was added for Sunday school, meeting and entertainment purposes. These old buildings were wrecked last year.

...S TO PLAY INDEX

...S AMUSEMENT CO.
...T OF THEATRES

...UTH SIDE THEATRES—

...NADA GRAVOIS and ELLENWOOD

...ALLY" VERNON IN A NEW BIG ...e Presentation—"REDHOT RHYTHM" ...H ELMER'S BAND—THE GRANADA ROCKETS! —ALSO— An "ALL TALKING" PICTURE "SPEAKEASY" IT'S NEW AND DIFFERENT NOW! YOU MUST SEE IT TO REALLY ENJOY ITS MAGNITUDE!

GEORGE BANCROFT & BACLANOVA IN AN "ALL TALKING" PICTURE, "THE WOLF OF WALL STREET"

TWO "TALKING" PICTURES! "SPEAKEASY" and WILLIAM BOYD IN "THE LEATHER NECK"

JANET GAYNOR IN "SUNRISE" and Special Matinee Feature!

RICHARD DIX IN "REDSKIN" Also Added Matinee Feature

AN "ALL TALKING" PICTURE "THE DUMMY"—ALSO EXTRA MATINEE FEATURE

CONRAD NAGEL IN A "TALKING PICTURE," "KID GLOVES" AND A SPECIAL MATINEE FEATURE.

GARY COOPER—LUPE VELEZ IN "THE WOLF SONG" ALSO SPECIAL FEATURE FOR MATINEE!

VAUDEVILLE ON THE STAGE AND A TALKING PICTURE, "CARNATION KID" ALSO A MATINEE FEATURE PICTURE.

...RTH SIDE THEATRES—

IT'S NEW AND DIFFERENT— "SPEAKEASY"—AN ALL TALKING PICTURE WITH A GREAT CAST.

GARY COOPER & LUPE VELEZ IN "THE WOLF SONG" ALSO A MATINEE FEATURE PICTURE.

A TALKIE: "GANG WAR" WITH AN EXCEPTIONAL CAST. ALSO A SPECIAL MATINEE FEATURE.

RICHARD DIX IN "REDSKIN" ALSO SPECIAL ADDED MATINEE FEATURE.

...EST END THEATRES—

GEORGE BANCROFT & BACLANOVA IN AN "ALL TALKING" PICTURE, "THE WOLF OF WALL STREET."

CONRAD NAGEL'S TALKING HIT "KID GLOVES." ALSO AN ADDED MATINEE FEATURE.

Talking Picture "CARNATION KID" A RIOT OF LAFFS AND FUN. ALSO SPECIAL MATINEE FEATURE PICTURE

A PART-TALKIE SOUND TRIUMPH, "THE AIR CIRCUS" With Sue Carol AND A MATINEE FEATURE IN ADDITION.

TOMORROW! AN "ALL TALKING" PICTURE "STARK MAD" With H. B. Warner

GARY COOPER—LUPE VELEZ IN "THE WOLF SONG" ALSO A MATINEE FEATURE PICTURE!

ANNIVERSARY WEEK! A TALKING PICTURE "The Carnation Kid"—A Laugh Riot ALSO A SPECIAL MATINEE FEATURE!

A PART-TALKIE SOUND HIT— "AIR CIRCUS" WITH SUE CAROL AND AN ADDED MATINEE FEATURE.

Jack Mulhall—Dorothy Mackaill IN "CHILDREN OF THE RITZ" ALSO "ALL TALKING" VITAPHONE ACTS!

AN "ALL TALKING" PICTURE, "SPEAKEASY" AND AN EXTRA MATINEE FEATURE!

CONRAD NAGEL in "KID GLOVES" A TALKING PICTURE AND AN ADDITIONAL MATINEE FEATURE!

...dd in "Seven ...to Satan." ..."Collegians."	MELBA Grand & Miami	Star Cast in "HOW TO HANDLE WOMEN." Big Stage Show.
...on in "The ...and Barbara ...Cavalier."	Michigan 7224 Michigan	"CHILDREN OF THE RITZ." Also Stage Show and Vitaphone Acts.
...FARRELL in ...Also Stage ...taphone Acts.	MOGLER 9th & Bremen	Bryant Washburn in "Something to Wear" and ... Borden in "Virgin ...
...tures—3—10c ...Red Hair." ...Costello in ...go Buzz Bar- ...and Comedy. ...M.	New SHENANDOAH Bdwy & Shenandoah	Reginald Denny in "The Night Bird." Also Comedy & ...
...in "Conquest" ...lix in "The ...ho Comedy.	O'FALLON 4024 W. Florissant	Marion Nixon in "Sweetheart of ...aldine." Also Stage ... Matinee Feature.
...ton in "The ...e" & Barbara ..."Cavalier."	PALM 3010 N. Union	"...e Case of Lena Smith." Also Marion Nixon in "Sweetheart of ...aldine" and "Collegians."
...in "ALIAS ...TINE." Also ...and News.	PAULINE 5000 Clayton	RICHARD DIX in "REDSKIN." Matinee, "RIDIN' STRAIGHT."
..."THE QUIT- ...e Three Out- ...y and News.	QUEENS 4700 Maffitt	Alice White in "Naughty Baby." Also "Collegiate" Comedy and News.
...arro in "THE ...LEET." Also ...inee.	RITZ Grand & Juniata	Double Feature Program Dorothy Sebastian & Lawrence Gray in "...RAINBOW," a powerful comedy drama, first run in city, and Mr. and Mrs. Martin Johnson's world-famous African Expedition "SIMBA." Also "Our Gang" Comedy Hit & other subjects. Cont. 2:00 to 11:30.
...er in "A Lady ...Also Jack ...net Pass."	ROBIN 5479 Robin	LEW CODY in "A SINGLE MAN." Also "TARZAN THE MIGHTY."
..."Red Wine" ...adway Drift- ...edy & Serial.	Virginia 5117 Virginia	CHARLES FARRELL in "FAZIL." Also Stage Show and Vitaphone Acts.

...Sunday Post-Dispatch ...the Only Color-Roto ...agazine in St. Louis.

...EUHLE'S 'RURAL FESTIVAL' FOUND IN AUSTRIAN VILLAGE

...mous Flemish Painting Disappeared During Red Revolt in Russia.

By the Associated Press.

VIENNA, May 4.—Art experts have recently unearthed here a long-lost masterpiece by Peter Breughle, called "The Rural Festival," which disappeared many years ago.

The painting, long regarded as one of the finest works of this early Flemish painter, was secretly sheltered before the World's War in the private gallery of Baron Max, the Russian magnate, at Zarskoe. He possessed the finest private collection of Breughle paintings in the world. During the Bolshevist revolution it disappeared, and the art world has since mourned it as probably destroyed by vandals.

Early this year the missing masterpiece turned up in a small town in the Austrian hinterland, still in an excellent state of preservation despite a slight warping of its wooden "cradle" or backing. The painting was authenticated by the German expert, Prof. Bode, who recently died in Berlin.

Opera by Bach Rediscovered.

By the Associated Press.

KIEL, Germany, May 4.—A rediscovered opera, "Lucius Silla," written in 1774 by Johann Christian Bach, twelfth child of the great composer, Johann Sebastian Bach, was staged here. The manuscript was unearthed in the Stuttgart Library by Fritz Tutenberg, director of the Kiel and Hamburg operas.

LETTERS TELL STORY OF THEATER OF '50S

Manuscripts Obtained by Historical Society From Breckenridge Collection.

Glimpses of theatrical nights when noted actresses wore bustles and the manager's share of a night's performance amounted to $77.51 are given in letters, photographs and manuscripts recently obtained by Missouri Historical Society from the William Clark Breckenridge collection.

The papers include a manuscript page for a biographical sketch of Adelaide Neilson in verse by N. M. Ludlow, author of "Dramatic Life as I Found It," a source of St. Louis theatrical history. With it is correspondence between Ludlow and a partner, who, running their theater in New Orleans, ended a letter to Ludlow on Dec. 28, 1853, with this note:

"St. Charles last night $339—our share $77.51. Prospect not good for tonight. Julia! Julia! You are not dancing as you ought for quarters and halves!"

Actress Courts Publicity.

The photographs are of Kate Field, and a series of letters trace her career after she deserted the stage for the lecture platform and, ultimately, the editorial chair. It appears from a letter dated Jan. 15, 1888, that actresses and lecturers then as now appreciated publicity—

"If I send you a letter from California, on a charming valley I have discovered, how many papers can you publish it in, and what are they? You can have the letter gratis if the papers are good. If they are not the letter will go unwritten."

"What a narrow escape you have had," she wrote to a friend who had just shaken hands with the Reaper—"and how I wish I had been there! It is so delightful to have been just on the point of annihilation and yet live to tell the moving tale."

"I believe as much in stories as did Abraham Lincoln," she wrote on July 27, 1884, to a Mr. Gregg. "Now, that narrative of Judge Harding is just the sort of stuff to interest the audience.—Are you willing to sell it to me?"

Correspondence Over Anecdote.

"Mr. Gregg," however, who was writing a book on the same subject as her lecture, was obdurate. It required a series of letters, in the course of which her address changed several times and the monogrammed 'K F' on her stationery changed from blue to red and back again, to wrest the right to that anecdote from him.

"If I ever get back the money I've spent on Mormonism I'll be lucky," she ruefully wrote on Sept. 16, 1884, inclosing $30 for rights to the Judge Harding story with a letter which included the interesting sentence, "My 'Mormon Monster' as originally written takes six hours in delivery."

"I wish with my whole heart that I could give you advice worth taking, but I'm completely at sea," she wrote to Gregg two years later. "In case I ever finish my own book, I don't know now what I'd do with it.

"I'm temporarily in Washington, where the Mormons are working like beavers to kill adverse legislation, and they may succeed," she explained, and added a line of significance to a free press: "Congress knows nothing about the subject and cares less.—People and press may stir them up eventually."

Sure She Was a Failure.

"Don't take so gloomy a view of yourself," she advised him on Aug. 1, 1891, on stationary of "Kate Field's Weekly." "All our lives are failures. I'm sure mine is, but I do the best I can.

"I've simply had no time to read your book and nobody else knows anything about Mormonism. As soon as I am able I shall review it, but believe me that nobody buys books on a subject so interesting to you and me. That's the reason I lectured. Not one publisher would take my manuscript, and it turned out best.

"I'm sorry, but as Browning never made money out of his poems until near his death, what can the rest of us expect?

"Never mind my antiprohibitionism."

Less Tuberculosis in Russia.

MOSCOW, May 4.—Tuberculosis shows a downward trend in Russian cities, say the Commissariat of Health. In Leningrad the annual death rate dropped from 38.2 per 10,000 in 1904-8 to 21.1 in 1927. In Moscow the decrease was from 34.5 in 1901 to 15.9 in 1927.

WESTLAKE
Amusement Park
St. Charles and Natural Bridge Road
OPENS MAY 5th
FREE PARKING FREE ADMISSION EVERYTHING UNION

MOUNDS COUNTRY CLUB
DINE and DANCE
FREDDIE HARPER Master of Ceremonies RAY LUDWIG and His Orchestra
Grace Johnson, held over: Marie Hirden, Lycheron and Alice
Located at Monk's Mound on State Highway No. 11, One Mile West of Fairmount Jockey Club.

FREE LECTURE ON CHRISTIAN SCIENCE
By PETER V. ROSS, C. S. B., of San Francisco, California
Member of the Board of Lectureship of The Mother Church, The First Church of Christ, Scientist in Boston, Mass.
AT
Third Church of Christ, Scientist, 3524 Russell Blvd.
Thursday, May 9th, at 3 P. M. and at 8 P. M.
Amplifiers Provide Enlarged Seating Capacity
THE PUBLIC IS CORDIALLY INVITED

PHOTOPLAY THEATERS

CAPITOL
6th and Chestnut—Home of Talkies
PARAMOUNT'S GREATEST ALL-TALKING PICTURE!
GEORGE BANCROFT IN "The Wolf of Wall Street"
ALL ST. LOUIS IS TALKING ABOUT—

RITZ Grand & Juniata
Cont. 2 to 11:30
Dorothy Sebastian & Lawrence Gray in And Mr. and Mrs. Martin Johnson's World-Renowned African Expedition "SIMBA"
—DOUBLE FEATURE PROGRAM— "THE RAINBOW" A Powerful Comedy Drama. FIRST RUN IN CITY.
ALSO "OUR GANG'S" LATEST COMEDY HIT. OTHER SUBJECTS.

PHOTOPLAY THEATERS

See it NOW!
SHOWBOAT
HURRY—Enjoy the Year's Most Talked-of Picture...HEAR the ZIEGFELD SONG HITS Crooned by ZIEGFELD STARS!
Thrill to the Heart-Throbbing Romance From EDNA FERBER'S Novel!
DON'T FAIL TO SEE IT NOW!
At Regular Prices
GRAND CENTRAL
SKOURAS THEATERS
"Perfected" Talkies!
The combination of Vitaphone clearness—with the corps of Skouras sound experts, trained to "perfect" vocal reproduction, has made the perfect presentation of talkies in Skouras Theaters the talk of St. Louis!
AMBASSADOR
The Best Bits From Broadway Hits! ED LOWRY and "VARIETIES of 1929" Great N. Y. Cast with JOHNNY PERKINS a Ton of Fun Far Surpassing All Other Revues!
HER PRICE TAG MARKED— BODY AND SOUL! She's a Broadway Butterfly— Poor, Little Glad Rag Doll! DOLORES COSTELLO IN "GLAD RAG DOLL" A Warner Bros. Vitaphone ALL-TALKING—SINGING HIT With AUDREY FERRIS-CLAUDE GILLINGWATER Men Thought Her a Lovely Toy! Women Thought Her a Hot Baby!
And Albert Roth's Overture "The Evolution of the Dance" FIVE SHOWS TODAY!
MISSOURI
All Aboard for a Cruise of Joy and a Big Time ON HARRY ROSE'S SHOW BOAT with his crew of dimpled darlings in a rippling riot of melody and song hits with Arthur Nealy THE COTTON PICKERS EDISON and GREGORY MASTERS & GRAY
AND DEBUT OF IRVING ROSE as Conductor of MISSOURI ORCHESTRA Offering "FAVORITE MUSICAL MELODIES"
DESPERATELY, BUT EAGERLY, She Stakes Honor Against a Quarter of a Million!
GAMBLING for Kisses! WAGERING for Love! RISKING for Virtue!
"HARDBOILED ROSE"
A TALKING Romance of Mardi Gras! William Collier, Jr. and Sassy Myrna Loy
In a thrilling story of the debutante who became a siren of the Great White Way of Life!

PHOTOPLAY THEATERS PHOTOPLAY THEATERS PHOTOPLAY THEATERS

WHO CAN HONESTLY SAY THEY DO NOT WANT TO SEE METRO-GOLDWYN-MAYERS 100% TALKING THRILLER "The TRIAL of MARY DUGAN" from the Stage Play by BAYARD VEILLER
NOW PLAYING N. Y. C at $2.00 PRICES EMBASSY THEATRE
with NORMA SHEARER LEWIS STONE H. B. WARNER and RAYMOND HACKETT
and PESETZKI AT THE PIANO playing "NOLA"
"LOEW" usual PRICES
LOEW'S STATE

PHOTOPLAY THEATERS PHOTOPLAY THEATERS

FOX GRAND AT WASHINGTON
NOW PLAYING! "If You Live for Love —You May Be Willing to Die for Love . . ." William Fox Presents
"Thru Different Eyes"
HAD she yearned of an Illicit Love—causing Jack Winfield to take his own life?
A FOX MOVIETONE ACHIEVEMENT
With the Greatest Cast of All-Speaking Players Ever Heard, Featuring MARY DUNCAN WARNER BAXTER EDMUND LOWE
Earle Fox—Donald Gallagher Sylvia Sidney—Florence Lake
THE MOST UNUSUAL ALL-TALKING DRAMA OF THE YEAR!
Had she and her paramour been surprised in improper conduct by her husband?
ANOTHER SMASHING STAGE SHOW!
Jazz, Gayety and Syncopation on the Links
"GOLF CLUB REVELS"
With a Stupendous Cast of 150 Entertainers Including Many Broadway Favorites—
ELVIRA SESSIONS—ALEXANDER TROUPE ALBUN SISTERS—THE RENOS—BABE PAYNE ALEX CARTER AND COMPANY
A Fantastic Dance Extravaganza "CHOPINIANNA"
Enchanting Melody—Gorgeous Settings—Beautiful Girls
Overture Production "IL TROVATORE" A Rendition of the Famous Prison Scene
FOX GRAND ORCHESTRA ADOLPHE KORNSPAN Conducting
COMING! "THE DONOVAN AFFAIR" AN ALL-TALKING SENSATION

ST. LOUIS RADIO-KEITH-ORPHEUM
MAKING THEATRE HISTORY The Longest Engagement Since the Opening of the St. Louis—
CROWDS SWAYING THEIR MAD JAZZ—APPLAUDING THEIR CLEVER NOVELTIES
WALTER DAVISON AND HIS LOUISVILLE LOONS With the Sensational Comedian and Master of Ceremonies HARLAN CHRISTIE
All New! 3d Smashing Week
With Meyer Friedman's St. Louis Orchestra
A SHOW OF STARS
Appearing in Person JOHN T. MURRAY and VIVIAN OAKLAND Stars of Stage and Screen, in "SONGS and SATIRES" Assisted By Ernest F. Young
TODAY Continuous From 1 P. M. ADULTS, 65c KIDDIES, 25c
JIM McWILLIAMS "The Pianutist"
BERNADO DePACE Famous Victor Artist With a Duo of Clever Girls
DOROTHY PYTON And Girls—Nine Nifty Misses
OTHER ATTRACTIONS
Laura La Plante SCANDAL
In Talk and Sound
Vivid screen play of a woman, haunted by the shadow of a lurid past. Cast includes Huntly Gordon—John Boles.
SUNDAY MAY 12 MAE MURRAY IN PERSON

More Want Ad Readers

In an unbiased survey of the newspaper reading habits of St Louisans it was shown that the Post-Dispatch is read in far more homes in every district in St. Louis than any other newspaper. Call MAin 1111 for an adtaker.

EIGHTH EXHIBITION BY SCHOOL OF FINE ARTS

Work of Students Displayed in Five Galleries at Art Museum.

The St. Louis School of Fine Arts, of which E. H. Wuerpel is director, is holding its eighth annual exhibition at the City Art Museum. About 150 of the school's 400 students are represented in the exhibits, which occupy five galleries and are divided into 10 major groups: Drawing, including life and antique drawing and sketches; painting, sculpture, commercial art, interior decoration, portraits, still life, costume design, magazine illustrations; and the crafts, which are weaving, basketry and batik, leather, pottery and jewelry work.

The opinion of Art School faculty members, as voiced by Victor Holm, for 20 years head of the sculpture department, rates the present exhibition, which was formally opened on April 15 at an Art Alliance tea, as better than any previous display.

"Remember, in judging these things," he said, "that they are all simply studies and not works of art, and so cannot be criticised in quite the same light. But, as a whole, they show sincerity, striving after truth, originality."

Holm pointed out examples of superior skill among the crafts exhibits, some of them the work of first-year pupils, and said that the portraits, though often falling short of accepted standards of beauty, were true to life and expressed the personality of the models. Pausing before some canvasses of Louis Freund, winner of the Edmund Wuerpel Foreign Scholarship of a year's work abroad, and Douglas Crockwell, to whom was awarded the Art Alliance Scholarship, which provides a summer of study in Europe, he said: "The world will hear from them some day."

Holm walked over to the still-life display. "Most artists believe still life a good means of learning painting," he commented, "and this is good still life. It is distinguished by its composition, its color scheme, its color values and their relationship. The shape of that pale creamy porcelain vase is indicated by the depth of its colors.

"In teaching painting, again, we keep away from 'isms,' like futurism and cubism, and stress the academic work, the study of life and antique. We judge color portraits by their placement on the canvas, their color technique, their truth to nature and the character of the model."

He indicated three different portraits of the same model, an Oriental woman wearing a crimson scarf, pointing out the differences in the impressions they made on the artists.

"Abstract ideas are given the students to work out on canvas or in clay," he said, "and each one does it a different way. Some of the work I consider a credit to the school that has turned out artists like Gustave Wolff, Paul Cornoyer, Richard Miller, Frederick Stoddard and Robert Bringhurst. And remember that these students are to be praised not so much for what they have done as for what they will do in the future."

Village Fire Hose 100 Years Old.
By the Associated Press.

GRENZHEIM, Germany, May 4.—This village recently observed the 100th anniversary of the village fire hose which was declared in good condition despite its age. Incidentally, it was reported that there had been no fire alarm here for more than a century.

Gray Hair Gone
A FREE Test to Prove It



WOMEN, and men, too, know that in this modern day gray hair won't do. The quick, sure, safe and lasting way to end it is to use Brownatone—not dangerous, crude and messy dyes that are so easily detected. Brownatone will give you astonishing results *at once*—and even your most intimate friends will not suspect its use. It actually improves the lustre of the hair, causes it to take all waves more easily, gives it new life and tone, and benefits the scalp. Brownatone comes in two colors: blonde to medium brown; dark brown to black. All druggists sell Brownatone under an absolute guarantee of satisfaction or money back.

Make This FREE TEST
Send name and address to The Kenton Pharmacal Co., Dept. 6285 Brownatone Bldg., Covington, Ky., for liberal FREE test bottle of Brownatone. Be sure to state color desired.

GUARANTEED HARMLESS
BROWNATONE
TINTS GRAY HAIR ANY SHADE





Radiola 33



$10 DOWN BALANCE WEEKLY

RCA Latest Model **$77.50** LESS RADIOTRONS

GOLDMAN BROS.
1102-08 OLIVE ST. - ST. LOUIS -

OPEN EVERY NIGHT UNTIL 9

WE SELL FOR CASH OR EASY TERMS

Exquisite 4-Pc. Bedroom Suite

Reflects Individuality—Wonderful Value

The gracious charm and distinct individuality of this Bedroom Suite cannot be equaled at this low price. Each piece is spaciously proportioned, richly finished, and designed in most excellent taste. Truly a super Bedroom Suite value. A call will convince you **$158**

Only $5 Down—Pay $3.25 Weekly



You Get This Lovely Dinner Set Free With Your Purchase of $10 or Over, Cash or Credit

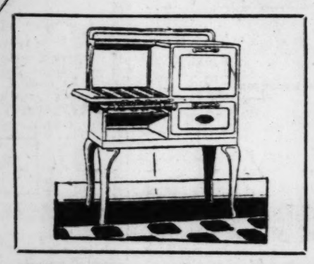
Entirely New and Distinctive

All-Electric!—Plug in Your Light Socket

A great Radio, this—at a marvelously low price. A Radio we're proud to recommend because it's built to meet all modern requirements. And beautiful to look at. Let us place this fine all-electric Radio in your home for only $10 down and small weekly payments. Pay while you play.

Complete as Shown, with loud speaker and radiotrons $116.50

VERY REMARKABLE VALUES!



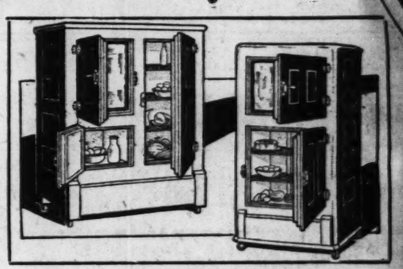
Honeymoon Gas Range
New model, with large oven, guaranteed baker, roomy cooking top and all removable parts is offered at the ridiculously low price of **$34.90**
No Cash Down—Pay $1 Weekly



Window Seat Cedar Chest
A new and popular style; richly finished in walnut and charmingly trimmed. Has top rail. Pays for itself in the saving of your clothes **$18.95**
No Cash Down—Pay $1 Weekly

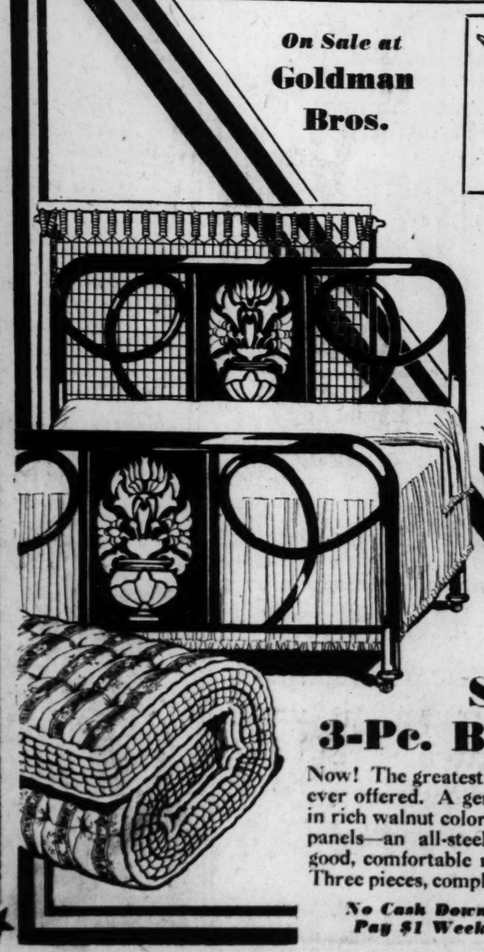


Duco Breakfast Set
This pretty table and four chairs are finished in stainless two-tone Duco finish. Table extends to 72 inches. Regularly priced $40 special **$28.95**
No Cash Down—Pay $1 Weekly



Sanitary Refrigerators
Beautiful white enamel interiors, easy to keep clean, insure sanitation. A real ice saver that will always keep food fresh and sweet. Either style..... **$18.50**
FREE—7-Pc. Water Set and Wild Rose Dinner Set
No Cash Down—Pay $1 Weekly

***On Sale at* Goldman Bros.**





Singer and White Machines
Just the chance you have been waiting for—to buy a Sewing Machine—samples or demonstrators. All are in good condition; sewing satisfaction guaranteed.
$18.95
No Cash Down—Pay $1 Weekly

"no" Cash Down ON PURCHASES TO $150 AT GOLDMAN BROS.
Buy to $ 50—Pay $1.00 Weekly
Buy to $ 75—Pay $1.50 Weekly
Buy to $100—Pay $2.00 Weekly
Buy to $125—Pay $2.50 Weekly
Buy to $150—Pay $3.00 Weekly
Pay No Interest
Any Questions Now? Phone MAin 3465
Radios Excepted



Special! Simmons Day-Bed
A well-constructed steel Day-Bed finished in walnut color. Opens easily to full-size comfortable bed. Complete with heavy cretonne pad.
$16.95
No Cash Down—Pay $1 Weekly

Kroehler 3-Piece Bed-Davenport Suite
That elusive charm so sought after by the discriminating is captured in this beautiful Suite. The handsome carved frames, the richness and fine quality of the coverings must be seen to be appreciated. The davenport opens to full-size bed. Kroehler indestructible spring construction..... **$158**
Only $5 Down—Pay $3.25 Weekly



Out-of-Town Buyers—Visit Us
We sell on credit everywhere. Free truck delivery within 30 miles or freight paid anywhere.

Simmons 3-Pc. Bed Outfits
Now! The greatest Bed Outfit value we have ever offered. A genuine Simmons Steel Bed in rich walnut color with floral decoration on panels—an all-steel reinforced spring—and good, comfortable mattress. Three pieces, complete, only **$18.85**
No Cash Down—Pay $1 Weekly

PART EIGHT.

ELABORATE PLANS FOR SUBDIVISION ON CROW TRACT

Association Contemplates Residential Park to Rival, if Not Eclipse, Any District in County.

HILLS, RAVINES, TREES TO BE KEPT

Rock Cascades Gardens and Lily Pools Among Features — $100,000 Residences to Be Erected.

By Berry Moore.

Plans for developing the 57.11 acre tract at the southwest corner of Clayton and Hanley roads, contemplate a residential park that will rival, if not eclipse, the most elaborate in St. Louis County. As was told exclusively in Friday's Post-Dispatch, the tract has been purchased from Mrs. Sophie M. Crow by the Lake Forest Development Association, composed among others of Charles W. Frees, John Hecker, Edward Harrison, C. M. Huttig, W. L. Gourley, Charles Timm, L. C. Blake and J. W. Leigh, architect.

The tract is to be improved with winding drives and divided into 100 lots of 100 feet each. A three-acre island in a lake on the tract will also be cut up into lots. The natural topography will be preserved with the trees, and the drives adapted to rolling ground. Ravines will also be preserved and beautified with rock cascades, rock gardens and lily pools. The drives will be constructed of Telford and will have rock gutters. Water, gas and electric mains will be in conduits.

Plans for $100,000 Residences.

Cost of surface and underground improvements, which will be made under the supervision of J. W. Leigh, architect, will involve a large outlay. Suggested by the lake and the sylvan charm of the place, Lake Forest has been decided upon as the name for the new development.

Building restrictions have not been incorporated, but Leigh said that the cost of the houses would be secondary to the design. No building costing less than $25,000, it is understood, will be permissible under the restrictions. Landscape plans, as well as designs of the houses will be subject to the approval of the association.

Plans were disclosed for several residences to be erected by members of the Lake Forest Development Syndicate, each to cost $100,000 or more, including those for several members of the association, whose names were not available.

The tract is rectangular in shape, with a frontage on Claytop of 1152 feet, with a depth on the east line of 2275 feet. On the south boundary it also extends 1152 feet, and on the west boundary 2275 feet. It is just west of Hampton Park, a subdivision of the ultra class.

Was Magnet for Operators.

The tract, one of the few undeveloped areas in this part of Clayton road, has been a magnet for operators, especially those with ambitious subdivision plans. Mrs. Crow had steadfastly refused to surrender the tract, which was a wedding present from her father, the late Edward J. Gay. It was her original intention to hold it as homesites for her grandsons. Mrs. Crow was a sister-in-law of Wayman Crow, one of the founders of Washington University.

The tract is a part of the original Edward J. Gay estate. The Gay mansion stood on this portion of the estate, which was known as Gay Villa. The fence enclosing the tract is constructed of cypress, brought from the St. Louis Plantation in Louisiana, of which Mrs. Crow is one of the owners. She originally owned an adjoining 20 acres, which she sold several years ago.

Mrs. Crow was represented in the transaction by her grandsons, Wayman Crow and Alexander Crow. Negotiations for the purchasers were handled by A. C. McAskill and L. G. Noser through the Bishop Realty Co.

YORK WOODLANDS TO GO ON MARKET

The entire York Village Woodlands of 68 acres has been purchased by Frank Tegethoff & Son of Clayton, who have plans for placing the property on the market this spring.

The tract is on the east side of Hanley road south of Clayton road and has a frontage of approximately 2,000 feet. It was owned by the York Village corporation, of which Meier & Comfort, Inc., is the dominant stockholder. The purchase price was not disclosed according to L. E. Newell who handled the transaction in connection with Meier & Comfort.

The Tegethoff organization is completing plans for placing the



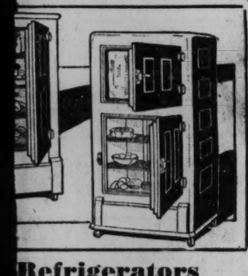
rely New
Distinctive

ectric!—Plug in
r Light Socket

his—at a marvelously low price.
roud to recommend because it's
modern requirements. And beau-
Let us place this fine all-electric
me for only $10 down and small
. Pay while you play.

as
ith
and
s

s!



Refrigerators
teriors, easy to keep clean, in-
ce saver
od fresh
$18.50

d Wild Rose Dinner Set
Pay $1 Weekly

oehler 3-Piece
Davenport Suite

ive charm so sought after by the
ting is captured in this beautiful
handsome carved frames, the rich-
fine quality of the coverings must
o be appreciated. The davenport
ull-size bed.
indestructible
n-
$158

Down—
5 Weekly





Real Estate **REAL ESTATE ST. LOUIS POST-DISPATCH SECTION** For Sales

PART EIGHT. ST. LOUIS, SUNDAY MORNING, MAY 5, 1929. PAGES 1—20B.

ELABORATE PLANS FOR SUBDIVISION ON CROW TRACT

Association Contemplates Residential Park to Rival, if Not Eclipse, Any District in County.

HILLS, RAVINES, TREES TO BE KEPT

Rock Cascades Gardens and Lily Pools Among Features — $100,000 Residences to Be Erected.

By Berry Moore.

Plans for developing the 57.11 acre tract at the southwest corner of Clayton and Hanley roads, contemplate a residential park that will rival, if not eclipse, the most elaborate in St. Louis County. As was told exclusively in Friday's Post-Dispatch, the tract has been purchased from Mrs. Sophie M. Crow by the Lake Forest Development Association, composed among others of Charles W. Frees, John Hecker, Edward Harrison, C. M. Huttig, W. L. Gourley, Charles Timm, L. C. Blake and J. W. Leigh, architect.

The tract is to be improved with winding drives and divided into 100 lots of 100 feet each. A three-acre island in a lake on the tract will also be cut up into lots. The natural topography will be preserved with the trees, and the drives adapted to rolling ground. Ravines will also be preserved and beautified with rock cascades, rock gardens and lily pools. The drives will be constructed of Telford and will have rock gutters. Water, gas and electric mains will be in conduits.

Plans for $100,000 Residences.

Cost of surface and underground improvements, which will be made under the supervision of J. W. Leigh, architect, will involve a large outlay. Suggested by the lake and the sylvan charm of the place, Lake Forest has been decided upon as the name for the new development.

Building restrictions have not been incorporated, but Leigh said that the cost of the houses would be secondary to the design. No building costing less than $25,000, it is understood, will be permissible under the restrictions. Landscape plans, as well as designs of the houses will be subject to the approval of the association.

Plans were disclosed for several residences to be erected by members of the Lake Forest Development Syndicate, each to cost $100,000 or more, including those for several members of the association, whose names were not available.

The tract is rectangular in shape, with a frontage on Clayton of 1152 feet, with a depth on the east line of 2275 feet. On the south boundary it also extends 1152 feet, and on the west boundary 2275 feet. It is just west of Hampton Park, a subdivision of the ultra class.

Was Magnet for Operators.

The tract, one of the few undeveloped areas in this part of Clayton road, has been a magnet for operators, especially those with ambitious subdivision plans. Mrs. Crow had steadfastly refused to surrender the tract, which was a wedding present from her father, the late Edward J. Gay. It was her original intention to hold it as homesites for her grandsons. Mrs. Crow was a sister-in-law of Wayman Crow, one of the founders of Washington University.

The tract is a part of the original Edward J. Gay estate. The gay mansion stood on this portion of the estate, which was known as Gay Villa. The fence enclosing the tract is constructed of cypress, brought from the St. Louis Plantations in Louisiana, of which Mrs. Crow is one of the owners. She originally owned an adjoining 20 acres, which she sold several years ago.

Mrs. Crow was represented in the transaction by her grandsons, Wayman Crow and Alexander Crow. Negotiations for the purchasers were handled by A. C. McAuliffe and L. G. Noser through the Bishop Realty Co.

YORK WOODLANDS TO GO ON MARKET

The entire York Village Woodlands of 68 acres has been purchased by Frank Tegethoff & Son of Clayton, who have plans for developing the property on the market this spring.

The tract is on the east side of Hanley road south of Clayton road and has a frontage of approximately 3,000 feet. It was owned by the York Village corporation, of which Meier & Comfort, Inc., is the dominant stockholder. The purchase price was not disclosed according to L. E. Newell who handled the transaction in connection with Meier & Comfort.

The Tegethoff organization is completing plans for placing the property, most of which is subdivided, on the market in the early future.

PLANS OF PASADENA HILLS MODEL HOUSE TO BE DRAWN

The firm of T. P. Barnett Co., architects, has been retained by the Carter Realty Co. for the designing of the new residence type in Pasadena Hills. It is planned by the Carter Realty Co. to have in this house an example of the best English Gothic which will fit the surroundings. The first story of the residence will be of variegated colored stone laid in random ashlar pattern. Carvings will decorate the main entrance, set in an alcove on the front of the building, the second story being built overforming an attractive nook on the front of the residence. The floor of the front entrance terrace will be of flag stone. Each facade will appear as a front.

The second floor and the gables will be in what is known as the half timber style. The roof will be of variegated slate laid after the old English method. All gutters and downspouts will be of copper.

The interior is to have an atmosphere of the antique. The main living room will be a gem of Tudor Gothic with broad English fireplace for open wood fire, the ceiling in low relief plaster in English Gothic design. There will be a fireplace in the reception room, constructed of stone.

On the second floor will be the bedrooms, three in connection with baths. Spacious closets and store rooms have been provided throughout. The kitchen has been especially designed to accommodate electrical refrigeration, incineration and other features.

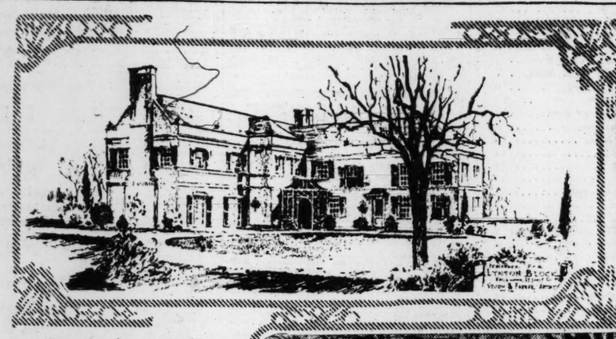
BUSH-BURNS REALTY CO. SELLS 4 WASHINGTON TERRACE

The Bush-Burns Realty Co. reports the following sales: 4 Washington Terrace, to Ida I. McKinney represented by the Mercantile Trust Co.; 6915 Amherst avenue, University City, to Floyd R. Biggs; 2151 Angelica, 4-family flat, to Mrs. Elizabeth Schneider; 2153 Angelica, 4-family flat, to John B. Becker; 4432 South Thirty-Seventh street, to William P. Burke; 6336 Windham avenue, to James Rogers; 6240 Windham avenue, to Gerhard Geers; 5226 Spalding, to Agnes and Ellen King; 4860 Northland, to a client of F. W. Diestelhorst Real Estate Co.; 5235 Nagel, to Eugene C. Fitzgerald; and the corner of Winona and Hereford to Ray R. Rosmond, Inc.

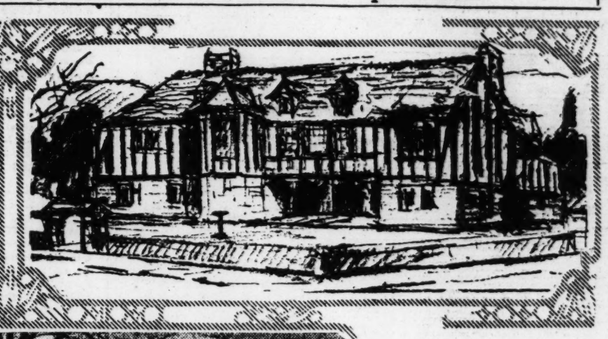
2651-57 OLIVE ST. BOUGHT BY R. A. AND G. B. BULLOCK

Cornet & Zeibig reports the sale of 88 feet on the north side of Olive street, Nos. 2651-53-55-57, to R. A. & G. B. Bullock for John Keegan. This property is improved with four three-story brick residences. Cornet & Zeibig also report the purchase for John Keegan of three lots in University Park No. 2, on the north line of Tulane avenue; 101 feet on the east side of Marcus avenue, by a depth of 125 feet, to H. D. White, for the F. L. Stuever estate, the purchaser being represented by the Francis-Perry-Ruth Realty Co.

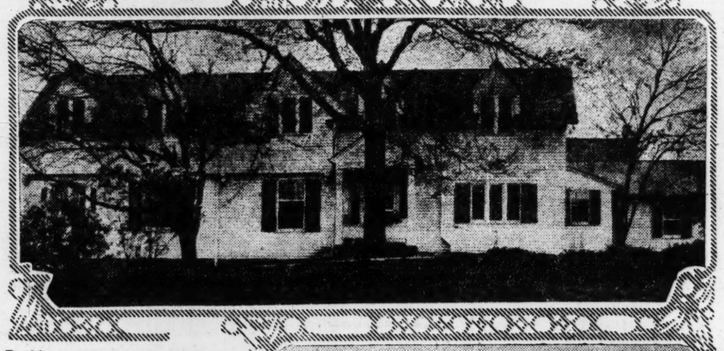
Designs for New Houses, One Recently Sold and Moorlands Apartment



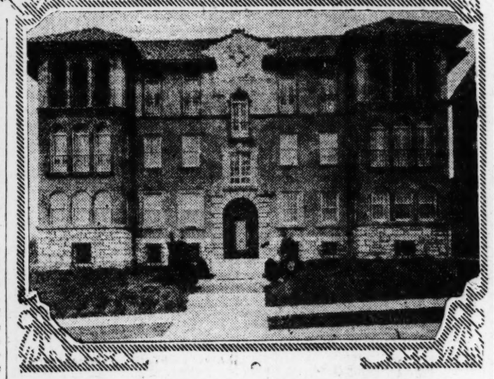
Residence for Lynton T. Block, Edgewood subdivision, St. Louis County.—Study & Farrar, architects



Design for type of houses to be erected in Pasadena Hills by the Carter Realty Company.—T. P. Barnett Company, architects.



Residence of Mrs. Maude Scudder di Rosa on the west side of Warson Road, opposite Ladue Road purchased by Ira E. Wright Jr., through Albert T. Terry & Co.



Apartments in Spanish style, on Parkdale avenue, Blue Ridge Terrace, in The Moorlands. Erected by a syndicate headed by A. Blair Ridington, represented by the Holbrook-Blackwelder Real Estate Trust Co.

I. MATHES PURCHASES LARGE INDUSTRIAL SITE

A two-story building with 80,000 square feet of floor space at 4418 Union boulevard, together with four acres of land, has been purchased by I. Mathes, president of the I. Mathes & Son Shoe Co. The negotiations were handled by Sam Hamburg Jr., representing the purchaser, in connection with the Murray Corporation of America, represented by the Mercantile Trust Co.

The property is served by a railroad switch and has a frontage of 333 feet on Union boulevard by a depth of 515 feet.

PERMIT ISSUED FOR 16-STORY APARTMENT AT 625 SKINKER

A permit for a 16-story apartment house at 625 South Skinker boulevard was taken out yesterday by the Skinker-Northwood Investment Co. The structure, to be made of reinforced concrete and brick, will measure 103x118 feet and will be 157 feet high, facing Forest Park from the west.

Attaches of the Building Commissioner's office were told the project would cost $1,000,000, but the permit calls for work to the amount of $400,000. The architect is F. G. Avis and the contractor the Modern Contracting Co.

JOHN A. WATKINS REPORTS SALE OF 2842-44 SIDNEY

John A. Watkins & Co. reports the sale of a four-family apartment at 2842-44 Sidney street, with a lot fronting 37 feet on the south line of Sidney, by a depth of 101 feet to an alley, for Miss Laura C. Storch to Mrs. K. J. Powers. The consideration was about $15,500.

The company also reports the loans of $15,000 on business property near California and Park avenues, $6000 on business property on the corner of Garner and Kraft avenues; $12,000 on an apartment on Washington avenue near Skinker road; $5500 on a single flat on Northland avenue near Kingshighway, and $5500 on a residence on Buena Vista near Clayton road.

BOND AND MORTGAGE COMPANY OPENS REAL ESTATE BRANCH

The Laclede Bond & Mortgage Co., loan correspondent of the Metropolitan Life Insurance Co., has established a real estate department under the management of Clyde Powell, who for the past 10 years has been in the real estate business in Kansas City, New York and St. Louis. This department will specialize in the purchase and sale of investment and residential properties. The concern has large funds available for building projects and for financing in connection with real estate operations.

HARTWIG DISCHINGER ADDS ROBERT C. SERGEL TO FORCE

The Hartwig-Dischinger Realty Co. announces the addition to its sales force of Robert C. Sergel, who formerly was connected with the Stock-Scott Realty Co.

Sam Berlotti With Wissmath Firm.

Sam Berlotti, formerly with the Hoop Realty Co., is now associated with the Will C. Wissmath Realty Co., in the sales department.

COOK LEASES 114 PINE ST. TO HUDSON CHEMICAL CO.

The Isaac T. Cook Co. announces that the Hudson Chemical Co. has executed a lease for the two-story and basement building at 114 Pine street for a long term of years. The building has about 8000 square feet of floor space. It was reconstructed in 1927. The lessee manufactures and services a line of sanitary products—cleaners, spraying fluids, and insecticides. Charles L. Hudson is president and treasurer; T. E. Albright, vice-president; and Paul F. Vander Lippe, Jr., secretary. The Cook company announces leasing the store room at 4753 McPherson avenue to J. Lindenschmitt Grocer Co. The Hussman Stamp Co. has renewed its lease on its quarters on the second floor at 618-20 Olive street. The Compo Shoe Machinery Corp. has taken space in the Leather Trades Building, 1602 Locust street. J. J. Graber has renewed lease on second floor space at 618-20 Olive street. The Cook Co. represented all parties in these negotiations.

TWO NEW SECTIONS IN ELDORADO OFFERED

W. L. Heckmann Announces Lakeview and Eldorado Park Subdivisions.

Two additional sections of Eldorado, residential subdivision north of Chain of Rocks, are to be offered to home seekers. They are called Lakeview and Eldorado Park.

Announcement of the new sections by William L. Heckmann, developer of Eldorado, has followed the selling of sections 1, 2 and 3, the original Eldorado.

Lakeview is a slope overlooking Spanish Lake, a body of water adapted to recreational purposes. Eldorado Park, adjoining, is more heavily wooded, hence the name "Park."

Heckmann's faith in the future of Eldorado has been justified by the developments of the last year. The new Lewis and Clark; highway bridges are enhancing the values of the entire district, and are making the well-placed subdivisions, high and scenery commanding, appear especially desirable.

S. BROADWAY-BOWEN ST. LOT BOUGHT BY USED CAR DEALER

The C. M. McDonald Real Estate Co. reports the sale of a lot fronting 100 feet on the west side of South Broadway, 50 feet north of Bowen street, for the Roman Catholic Orphan Asylums of St. Louis to Roscoe F. Hart, who will use the lot for the sale of used automobiles in connection with adjoining gasoline service station which he operates.

LOCUST AND PINE HOLDINGS IN TWO REAL ESTATE SALES

Plaza-Olive Investment Co. Purchases Property Adjoining New Building—27th Street Deal.

Two sales, involving Locust and Pine street holdings both handled by Henry R. Weisels, Inc. have been completed. The Plaza-Olive Investment Co. of which Ben. G. Brinkman is president yesterday purchased the property at 1215 Pine street, comprising a lot 21x109 feet, occupied by a three-story building. The property is just east of an adjoining the new 12-story Plaza-Olive building.

The parcel, which is divided from the Plaza-Olive building by a 15-foot alley, was pruchased by the Plaza-Olive Co., to insure light and ventilation for the east side of its building.

The property, fronts on the Memorial Plaza and is under lease to the Phelan-Faust Paint Co. The Holbrook-Blackwelder Real Estate Trust Co., was associated with Weisels in the transaction. Henry R. Weisels, and W. J. Holbrook are the promoters of the Plaza-Olive building.

The property at the southwest corner of Twenty-seventh and Locust streets, 42 feet by 135 feet has been purchased by Vincent Borghesi & Ulisse Borsanti, through Weisels. The one-story building on the site contains a large show room fronting on Locust, and space for a garage or manufacturing establishment in the rear. It was sold for the account of the Jane Realty & Building Co. of which Arthur C. Hoehn is president. Zerega Bros. Agency, represented the purchaser.

MARTIN & BREITT LEASES TO LURIE MOTOR CAR CO.

The Martin & Breitt Real Estate Co. has closed a lease on the building at 2807-9-11 Olive street to the Lurie Motor Car Co., who will use the building for a used car department. Extensive alterations will be made by the owner to make this one of the finest used car buildings in the city.

It has a frontage of 100 feet on Olive street by a depth of 134 feet, and has a white tile front, excellent show windows and has been redecorated. The building was selected owing to the increase in traffic and the enhancement of retail values on Olive boulevard.

The lease was made for the account of John J. White.

WILLIAM J. WALSH JOINS FIRM OF H. A. O'ROURKE, INC.

H. A. O'Rourke, Inc., appointed William J. Walsh as sales executive. Walsh who has had a number of years' experience in the real estate business, for the last four years was connected with the Rengel-Weber Realty Co.

JOHN W. GIBSON MOVES TO 514 WAINWRIGHT BUILDING

The John W. Gibson Realty Co. announces the removal of its office from 220-21 Calumet Bldg., 114 North Seventh street, to 514 Wainwright Building, 107 North Seventh.

FOR ADDITIONAL REAL ESTATE NEWS SEE NEXT PAGE

FIVE-STORY BUILDING SOLD BY BARNGROVE & SPECHT

Final papers have been passed in the sale to Ben Diamond of the five-story building at the southeast corner of Fourth street and Clark avenue. The lot has a frontage of 59 feet on Fourth by a depth of 73 feet.

The transaction was handled by Barngrove & Specht, representing Arthur D. Hills, the seller, instead of Cornet & Zeibig, as incorrectly stated in the Post-Dispatch last Sunday. Oliver Kraehe represented the purchaser.

TRELLIS TEA ROOM
453 DE BALIVIERE
We Will Serve All This Week Chicken or Steak SPECIAL DINNER $1.00
ANNOUNCEMENT
THE TRELLIS TEA ROOM will open at 7 A. M. and close at 12 P. M. Dinner served from 5 P. M. to 10 P. M. Come in and try our 75c and $1.00 dinners—the best in the city.



We serve all kinds of sandwiches.
Creme of Chicken Soup or Shrimp Cocktail
Pickles Olives Celery
Roast Turkey, Sage Dressing, Apple Sauce or Porterhouse Steak, Mushroom Sauce, or Half Spring Chicken, fried or broiled
Mashed Potatoes Baked Beans, Tomato Sauce
Asparagus Tips, Drawn Butter
Head Lettuce, French Dressing
Home-Baked Rolls
Choice of Ice Cream, Home-Baked Cake or Apple or Rhubarb Pie
Coffee Tea Milk
Sunday dinner, 75c and $1.00, served from 12 noon to 10 P. M.
All home-cooked food.
Open 7 A. M. to 12 P. M.
Daily and Sunday
For Reservations Call CAbany 2024

New Links for Chains

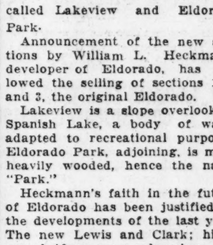
We are constantly in touch with the leading chain-store organizations of the country. In recent years we have arranged the sale or leasing of hundreds of chain-store locations in St. Louis and other cities.

Our accumulated experience in this field will be valuable to you if you have, or want, such a location. By consulting the interests of all parties, we insure permanent and responsible tenants in property under our management.

Isaac T. Cook Co.
1736 Arcade Bldg. MAin 4570.

RAIN AND MORE RAIN
Is your basement wet and damp?
We Can Make It Perfectly Dry by Using
HYDRO-PROOF
The Greatest Waterproofing Material Known. All Work Satisfactory or no Pay
Floor Resurfacing & Waterproofing Co.
400 N. Second St. St. Louis, Mo.
Phone CHestnut 4938

Before Building Investigate
Olde Stonesfield Slate Roofs and Flagging



Texture — OLDE STONESFIELD ROOFS in their many colors and varying thicknesses stand alone in texture and economy.
Display — See the interesting displays of these roofs at our ST. LOUIS OFFICE, 320 NORTH GRAND BLVD.—Telephone JEfferson 4042.
Application — OLDE STONESFIELD ROOFS are furnished and applied by the various members of THE MASTER SLATE AND TILE ROOFERS' ASS'N OF ST. LOUIS
J. J. WARD, Dist. Mgr.
THE JOHN D. EMACK CO. PHILADELPHIA

MUCH RAIN PREDICTED!
GUTTERING and SPOUTING
SHEET METAL OF ALL KINDS
Thos. McHenry & Sons Tinners Co.
ESTABLISHED 1902
Lindell 3244 Riverside 6679

Are You Planning to Build a Home?
Let us help you plan the financing of that most important building. Any size loans receive courteous, prompt and efficient attention. No unnecessary delays. We solicit your inquiry.
GIRALDIN BROS. R. E. CO.
Established 1890

ATTENTION! BUILDING INDUSTRIES
A limited space is yet available for exhibit purposes in the permanent exhibit of Building Materials and Equipment, established in the Arcade Building for the convenience of architects, engineers, contractors and the public.
Exhibit Will Open to Public Week of May 12th
The Building Industries Exhibit Bureau, Inc.
808 Arcade Bldg.—Phone CEntral 5045.
Wm. F. Wischmeyer, Pres. Geo. R. Bartling, V. P.
Edward Lantz, Treas. James Riordan, Secy.

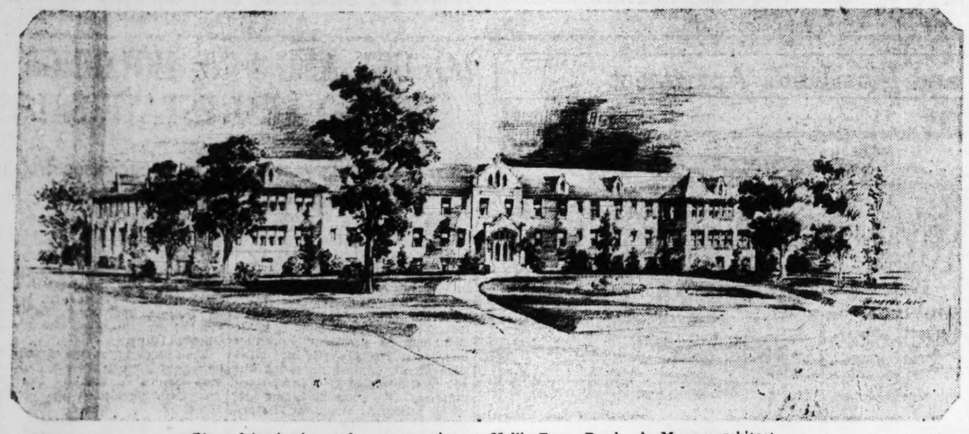


6% Gold Notes
Secured by first mortgages on good, high-class improved St. Louis Real Estate. Denominations—$250, $500 and $1000. Maturities 1, 2, 3, 4 or 5 years.
Anderson-Stocke-Buermann
MAin 4593 808 Chestnut St.



REAL ESTATE LOANS
We make building loans or loans on completed dwellings, apartments and business properties from three to fifteen years duration at low interest rates and a very moderate charge for service.
LACLEDE BOND & MORTGAGE CO.
LOAN CORRESPONDENT OF
The Metropolitan Life Insurance Co.
CHestnut 6910 714 Chestnut Street CHestnut 6913

New Lutheran Altenheim in the County



Plan of institution under construction on Hall's Ferry Road. A. Meyer, architect.

LINDCREST, ST. LOUIS COUNTY, OPENS TODAY

Edw. L. Kuhs Realty Co. Offers 100-Acre Subdivision on Bellefontaine Road.

The Edw. L. Kuhs Realty Co. announces the formal opening today of Lindcrest, the newest subdivision in St. Louis County.

Lindcrest is on Bellefontaine road, three and one-half miles north of the city limits. It consists of a tract of 100 acres which was part of the old Kron farm.

The new subdivision has paved streets, sidewalks, sewers, water and electricity.

Restrictions have been placed on the property. No frame construction will be allowed. The lots have from 64 to 75 feet frontage, with depth of 190 feet or more.

Transportation to the city is provided by a bus line which maintains a regular service to the St. Louis business district. There are schools, churches and stores in the vicinity.

Lindcrest is on high, gently rolling ground and commands a view of the surrounding countryside.

The Kuhs company will handle the sales of property in Lindcrest.

WEST ST. LOUIS TRUST CO. REPORTS $123,000 IN SALES

Thomas J. Johnson, manager of the real estate department of the West St. Louis Trust Co. reports closing the following sales for April:

Single flat, 2416 North Whittier street, for L. Coffey to M. Maloney; store building, 9520 South Broadway, for Eugene Matt to Liebert and Whyman; four-family flat, 2227-29 McNair avenue, for Libert & Whyman to Eugene Matt; eight-room residence, 2610 Lafayette avenue, for Lon Keuser to Messix; bungalow, 4423 Itaska street for V. Berbeich to William Traxel; cottage, 3670 Rutger street, for Ida Phillips to Stanley Orator; five-room frame bungalow, 4751 Hanover place, to R. McClaren to V. Berberich; five-room cottage, 4211 West Ashland, Ella Lewis to Earl Pirkley; seven-room bungalow, 4124 Natural Bridge road, for Kate Rotterman to John Green; two six-room residences, 2310-12 Chestnut, for William Moffatt to Edward Linders, and a five-room cottage, 2606 North Whittier street, for F. J. Murphy to Marie Dell 'Orco.

These sales total $123,000.

F. W. DIESTELHORST LISTS SEVERAL DEALS FOR WEEK

F. W. Diestelhorst, 5856 Delmar boulevard, reports the following sales: 4860 Northland, 5-room brick cottage, for Mrs. M. King, represented by the Bush-Burns Realty Co., to Will A. Diestelhorst; also lots Nos. 6 and 7 in block 18 in University Park, for a client of the Edward A. and Franklyn E. Meyer Rlty. Co.; 611 Darst avenue, Ferguson, a 6-room brick bungalow, for Gus Schaller; 4-room brick bungalow, 4163 Peck street, for Wilfred Maxeiner; new 6-room brick bungalow, 6162 Sherry avenue, for J. Chapman Building Co.; contracts have just been let for J. Chapman Building Co. to erect two modern five and six single flats at 7019 and 7023 Dartmouth avenue, University City.

J. HARRY REHME RESIDENCE PURCHASED E. J. GEORGE

J. Harry Rehme, cashier of the Cass Avenue Bank, sold his residence, 4205 Flora boulevard, a colonial style, eight-room house with hot-water heat, to E. J. George, superintendent of this division for the F. W. Woolworth & Co. Both parties were represented by Joseph F. Dickmann Real Estate Co. Dickmann also reports having sold for E. J. George his residence at 3457 Shenandoah, nine rooms, hot-water heat; also 40 feet on the south side of Stanford avenue, University Terrace, by a depth of 125, for John B. Lehmkuhl to Charles S. Meuri Realty & Building Co.

E. A. Cornelison Moves Office.

E. A. Cornelison has moved his real estate, loan and insurance office from the southeast corner of Chippewa and Nebraska to 3819 South Kingshighway boulevard.

MORESI-PRANGE & CO. REPORTS SEVERAL SALES

Moresi-Prange & Co. report the following sales: 3023 Clay avenue, flat, for Alvan Yahn to Theodore J. Krause; 4187-89 Ashland, flat, Colfax Realty Co. to William A. Moser; 3941 Sullivan avenue, flat, for Misses M. F. and G. Heffernan to Henry Lueking; 2300-06 North Fourteenth street, store and flat, William Koelsch to John W. Lloyd; 3353-55-57 Clara avenue, stores and flats, Maxsol Investment Co. to William B. Staufer; lot, Lookaway drive in Glasgow Woods subdivision, to Dr. August Ellersieck; lot, Lookaway drive to George L. O'Connell; lot, Lookaway drive, to Otto H. Waechter; lot, west side of Marcus, north of Anderson avenue, for William A. Moser to Colfax Realty Co.; 3625 North Taylor avenue, bungalow, for Hamley Realty Co. to Homer W. Smith; southwest corner Natural Bridge and Marcus avenues, stores, Frank Micel to Hamley Realty Co.; 4624-26 Easton avenue, flat, Louis Kalmas to Hamley Realty Co.; 4622 Easton avenue, store and flats, John Schwartz to Hamley Realty Co.; 1950-54 North Broadway, stores and flat, Audrey Realty Co. to John W. Lloyd; 7222 Colgate avenue, residence, for St. Louis Trading Corporation, to Mrs. Mabel Schneider; lot, Durant avenue, south of Thekla, for Carl T. Goebel to Oscar G. Schaefer, a client of Chamberlain-Owings Real Estate Co.; lot, Woodland drive, for James Kelly to Carl B. Bogard; 4883 San Francisco, bungalow, Fred L. Kreutz to Charles A. Bradfisch.

Moresi-Prange also reports negotiating 10-year leases for the Hamley Realty Co. to the Texas company as follows: Southwest corner Cora and Easton; southwest corner Natural Bridge and Marcus avenue, and southwest corner Sarah street and Labadie avenue.

MARTIN & BREITT SELLS 10 ACRES TO LACLEDE GAS CO.

The Martin & Breitt Real Estate Co. has just negotiated the sale of 10 acres of ground at the southwest corner of Hamilton avenue and Natural Bridge road to the Laclede Gas Light Co. The north line of he property is 157 feet south of Natural Bridge road. This site was selected owing to the rapidly expanding industrial district in the northwest part of the city.

A holder to have a capacity of 10,000,000 cubic feet, twice as large as any now in service, is to be erected by the Laclede company. This property is just within the city limits and will serve the rapidly expanding industrial district in that locality.

In addition to the holder, which will be of the usual steel construction, Mr. G. B. Evans, president of the company, announced that they will install a pumping station and boilers to protect the tank from freezing, also an elegant office building. They will also beautify the ground surrounding the improvements, giving it a natural park effect.

Martin & Breitt Real Estate Co. represented the Industrial Realty Trust Estate, owners of the property.

BELLIS HANDLES BUNGALOWS AT 2718-28 SULPHUR AVENUE

Milton B. Bellis, president of the Bellis Realty Co., reports the sale of 2718-20-22-24-26-28 Sulphur avenue, new type bungalow flats, for Lester Giesaler and Herman Heberer. Other sales: 6217 Bradley avenue, one of the new Frank Seever bungalows in Watson Park, to Edgar M. Russell; vacant property in 4500 block of Ruskin avenue to Joe J. Kjar; 2819 Magnolia avenue, a 4-5 room flat, for Emma Schmitt to William J. Wilken.

14 Years for Chicago Cafe Killing

By the Associated Press.

CHICAGO, May 4.—The testimony of an eye-witness and a ballistics expert were sufficient to convict George Maloney today of the murder of Hugh (Stubby) McGovern, slain in a New Year's eve revel in a cafe. He was sentenced to 14 years in prison. The State could produce only one witness, a policeman, from among the crowds who saw McGovern and William (Gunner) McPadden fall dead at their cafe table, willing to tell the jury he saw Maloney fire the shot. Maj. Calvin Goddard, ballistics expert, testified the fatal bullet was fired from Maloney's gun. The shooting was thought to have been a part of the war for control of the South Side beer trade.

TWO SINGER-KLEIN CO. SALES TOTAL $225,000

Jefferson-Cherokee Corner and 4431-41 Olive Street Change Hands.

The Singer-Klein Realty Co., Inc., announces the sale of two pieces of business property, involving about $225,000. The northeast corner of Jefferson and Cherokee, eight stores and eight flats to a client for a seller represented by the Julius Haller Realty Co., this same property being resold by the Singer-Klein company to a client. Also business property at 4431-41 Olive street, five stores and a hotel on the second floor, for Albert F. Epstein to the Lesella Investment Co.

ST. LOUISANS TO ATTEND CONVENTION AT BOSTON

The twenty-second annual convention of the National Association of Real Estate Boards will be held in Boston, June 25 to 28.

The delegation from St. Louis, comprising members of the St. Louis Real Estate Exchange and their families, will leave St. Louis Union Station Friday noon, June 21 via a special train over the Pennsylvania Railroad, arriving at New York City the next afternoon. The delegation will remain in New York City until the evening of June 24, when it will depart via a boat of the Eastern Steamship Lines for Boston, arriving in the convention city the following morning.

The Hotel Statler, convention headquarters, will house the entire St. Louis delegation, which, it is anticipated by William A. Federer, chairman of the convention committee of the St. Louis Exchange, will number 50 people.

The four days of the convention will be devoted to general sessions, meeting of the various nine divisions of the national association, sight-seeing trips in and about Boston and other features of entertainment provided for by the Boston Real Estate Exchange.

Trips to Cape Cod, the White Mountains and Casco Bay have been arranged by the Boston real estate men, as post-convention tours which have been scheduled as the unofficial termination of the 1929 convention. All three of the tours are to be made in motor busses; two of them will be of five days' duration, and the third will last four days.

All reservations for the convention are being made with Clarence C. Lang, executive secretary of the St. Louis Exchange.

RENGEL-WEBER REALTY CO. REPORTS LOAN AND SALES

The Rengel-Weber Realty Co. reports negotiating a loan on 4226 Neosho, eight-family apartment nearing completion.

It reports also the following sales: 3806 Meramec, six-room bungalow, for John Fleischmann, to Frank Stemmer; 5040 Alaska, five-room bungalow, for Gesina M. Albers to Ben Crecilius; 3642 Dunnical, six-room bungalow, for Guy W. Williams to Mary Payne; new five-room bungalow, 5245 Wiesehan, for a client to Phillip Geil.

SEVERAL TRACTS NEAR WEBSTER GROVES SOLD

Kent Jarvis reports closing the following sales:

For George Q. Thornton, 29 acres on the west side of Laclede Station road, in Hurstgreen, south of Webster Groves, to the Association Investment Co., Inc.; for George Q. Thornton, two acres in Hurstgreen, to John J. Mahoney, who was represented by Harry A. Wachter; also for Thornton, one acre in Hurstgreen, to Nina Brown Caulfield; for Mildred L. Hurd, lot northwest corner of Lafayette avenue and Tuxedo boulevard, Webster Groves, to Ambrose Mueller; for a client, lot fronting 100 feet by 248 feet on the south side of Bismark avenue, Webster Groves, to Ralph Posey; for Dr. Elva J. C. Smith, lot, 80 by 118, northwest corner of Pershing and Midvale avenues, University City, to Elise L. Woerheide; for Myrtle Franke, 95 feet by 212 feet on the west line of Old Orchard avenue, Webster Groves, to Leicester Stanhope, and for Loon Anton, lot, 130x118, southwest corner Murdock and Laurella avenues, Shrewsbury Park, to a client.

GARRISON AND NORTH MARKET CORNER SOLD BY DUBINSKY

The Dubinsky Realty Co. reports the following sales: for Dr. M. J. Press, 1827-35 North Garrison and 3000-10 North Market, known as the southwest corner of Garrison and North Market, consisting of two stores and 18 flats, to B. Kessler; for William J. Moxey, 514-16 South Second street to William R. Smith; for S. M. Grossman, store building at southwest corner of Geyer and Essex, Corona Park, in Kirkwood, to John A. Gewinner; also for S. M. Grossman, to William J. Moxey, 4-family flat at 4435-29 St. Louis avenue and bungalow at 4245 W Ashland avenue; also for S. M. Grossman to L. V. Cartan, 1109-13 North Ninth street; for a client, single flat 4050 Enright, to Willette E. Person; for a client, 7-room residence, 1715 Berkley, St. Louis County, to Walter Vick; for Anna Malone, who was represented by Hemmelmann-Spackler, 4311-13-15 North Market to Leota Seate; for a client, 18-family (Negro) apartment building, 4340 Cote Brilliante, to Rose Floun; for Gertrude Werdes, 5 and 6 room duplex 456 Catalina, Webster Groves, to William Tombrink; to Martin M. Blufston, lot on Rosalie ave. east of Kingshighway, for a 20-family apartment building; for a client, 2321 Walnut street, to Dan Brady.

SALES OF KORTE INCLUDE BUNGALOW AND FIVE LOTS

Korte Realty & Loan Co. report sales as follows: 5266 Geneview avenue, bungalow, to Harry C. Siebe and wife, for G. H. Braun. Northwest corner of Central and Bessie avenue, to Bernard A. Miller for H. Kissels Sons. Lot on south side of Patterson avenue at Hereford street, to John Radaelli for Alisandria Garavaglia. Southeast corner of Natural Bridge road and Belair place to H. H. Scheer, for M. J. Lawlor. Lot 19 in 4600 block Bessie avenue, for H. Kissels Sons to Charles H. Heidmann. Two lots 35x110 each, on north side of Bessie avenue, near Marcus, for H. Kissels Sons, to Frank and George J. Brockling, who will improve with 4-room bungalows.

STUDY & FARRAR DESIGN LYNTON T. BLOCK HOME

Contracts have been let for a large country house for Lynton T. Block in Edgewood sub-division, just east of St. Louis Country Club Grounds. The residence has been designed by Study & Farrar, architects, in Georgian style. The house will be built of hollow tile, plastered over. The architects are incorporating a number of such interesting details as a wrought iron porch imported from Bath, England. The living room will be paneled with white pine paneling, which Block recently obtained in London. The house will be equipped with all modern conveniences, one notable feature being concealed radiation.

IRA WRIGHT JR. BUYS HOME OF MRS. MAUDE S. DI ROSA

Albert T. Terry & Co. reports having closed the sale of the home of Mrs. Maude Scudder di Rosa, formerly of St. Louis, now of Greenwich, Conn., on the west side of the Warson road opposite the Ladue road, to Ira E. Wight Jr., who is making it his home.

The house is a ong Colonial structure of eight rooms, hardwood floors, several baths, hot-water heat and garage connected with the house. The lot, comprising about an acre, is filled with forest trees.

BLAKE SELLS 7132 KINGSBURY TO MRS. EMILY C. WEIZER

The John S. Blake & Bro. Realty Co. reports the sale of 7132 Kingsbury boulevard—seven rooms, sun parlor, two baths, and double brick garage—for O. R. Gibbons to Mrs. Emily C. Weitzer, who was represented by the George Bergfeld Realty Co.

SUNDAY—REAL ESTATE

HIRSCH AND KINTZELE OPEN OFFICE IN WAINWRIGHT BLDG.

J. Dooly Hirsch, and Peter Kintzele have opened their new office in Rooms 701-02 Wainwright Building, Seventh and Chestnut streets. Both Hirsch and Kintzele were formerly with the Chauncey P. Heath Realty Co. Hirsch has had experience in building appraisals.

Harry Remsbecher Changes Location.

Harry Remsbecher has moved his office from the southeast corner of Chippewa and Nebraska to 3819 South Kingshighway boulevard.

Index To Classified Advertisement

In This Section Real Estate

	Page
Apartments, for Rent	2
Apartments for Sale	11
Apartments Furn. (For Rent)	4
Apartments Wanted to Rent	7
Builders' Column	8
Bungalows, Cottages (Rent)	6
Bungalows, Cottages (Sale)	10
Business Property Wtd. to Rent	8
Business Property (For Sale)	13
Business Property (For Rent)	7
Dwelling (For Rent)	6
Dwellings for Sale	14
Dwellings Wanted to Rent	7
Exchange (Real Estate)	8
Farms, Farm Land	14
Farms for Rent	14
Famrs Wanted	14
Financial	14
Flats Wanted to Rent	7
Flats for Rent	4
Flats for Sale	11
Flats, Etc.—For Colored (Rent)	7
Flats for Rent (Furnished)	6
Garages, Stables	7
Hotels	2
Houses, etc. (Colored)	7
Improved Property	14
Investment Property	14
Loans	19
Lots for Sale	14
Money Wanted	14
Office Space	7
Personal Property Loans	19
Real Estate Wanted to Buy	8
Real Estate—Country	14
Real Estate (Exchange)	8
Real Estate Loans	14
Real Estate (Colored)	14
Real Estate (Other Cities)	14
Residences for Rent	6
Residences for Sale	13
Residences Wanted to Rent	7
Resorts (Country Board)	8
Stocks, Bonds	14
Suburban Property for Rent	7
Suburban Property, for Sale	8

FOR SALES

Animals	16
Aquariums and Fish	16
Automobiles	16
Auto Accessories	18
Auto Loans	19
Bicyles, Motorcycles	16
Books, Periodicals	16
Boats, Launches	16
Building Materials	16
Clothing	19
Coal, Coke, Wood	19
Exchange (Miscel.)	19
For Sale (Miscellaneous)	16
Household Goods Wanted	15
Household Goods for Sale	15
Horses, Vehicles	19
Instruction (Music)	16
Jewelry, Gold, Silver	19
Loans	19
Machinery	19
Miscellaneous for Sale	16
Motorcycles	18
Office Furniture	16
Personal Property Loans	19
Pianos—Musical	16
Plumbing Supplies	16
Poultry, Birds	16
Radio Supplies	13
Refrigerators	16
Roofing Materials	16
Safes	16
Seeds, Plants	16
Sewing Machines	15
Table Supplies	16
Talking Machines	16
Tires, Accessories	18
Typewriters	16

HOTELS

ALCAZAR HOTEL, 3127 Locust—$1 day; weekly rates; 110 baths, showers; garage. (c8)

BRISTOL HOTEL, Pershing at De Baliviere; new management; entrance to Forest Park; newly decorated; every room with private bath; cuisine unexcelled. 1Forest 8585. (c8)

EMPRESS-RIALTO HOTEL; near Grand and Olive—Nice clean rooms, $1 and up; weekly rate. 3534 Olive st. (c99)

Cabanne Hotel, 5545 Cabanne
UNDER NEW MANAGEMENT
Splendid rooms, with modern appointments; $10 a week and up, including board; also daily rates; American plan; cuisine unexcelled. 1Forest 8585. (c8)

Forest Park Hotel
Kitchenette and hotel apartments are delightfully cozy in their homelike appointments, yet rates are exceedingly moderate. 4900 West Pine at Euclid. (c92)

HAMILTON HOTEL, 956 Hamilton ave.; room with board and hotel service, $60 month and up; garage accommodations extra. CAbany 8260. (c8)

HOTEL UNIVERSITY—6003 Delmar; ideal location; $6.50 weekly to desirable parties (c8)

HOTEL AVALON—Pershing and Taylor; family hotel; special rates to permanent people; American and European plan. (c8)

HOTEL UNIVERSITY—6003 Delmar; ideal location; $6.50 weekly to desirable parties (c8)

THE HUNTINGTON ARMS
5500 PERSHING. CABANY 5420.
Clean, comfortable hotel rooms, $8 per week and up; in-a-door beds and parlor suites at reasonable prices. (c8)

LINMAR HOTEL
Southeast corner Vandeventer and Washington; attractive for its theatrical location, furnishings and low rates. (c8)

LINDELL, 4137—San Carlos Hall; phone Lindell 3609; rooms newly furnished; hot and cold water, telephone in every room, some with connecting baths; single and double, $7-$10. (c67)

MELVILLE HOTEL
5338 Bartmer av.; American plan, rural surroundings, birds, trees, flowers, lawn porch; in beautiful Cabanne district. (c92)

UNIVERSITY APARTMENT HOTEL
3703-05-07 WASHINGTON.
Fireproof; wonderful location; newly furnished rooms $7 to $12 per week.

APARTMENTS
APARTMENTS FOR RENT

APARTMENT—To sub-lease 7-room apartment; 2 baths; ideal for summer and winter home; liberal concessions for balance of lease. CAbany 2978W. (c)

PRETTY 3-ROOM EFFICIENCY
5808 Terry av.; new; only $30.
FRANKLIN REALTY CO. CEntral 1314. (c99)

Central

HEAT FURNISHED
303 CEDAR
Modern 3-room efficiency apartments; bath, electric, Murphy in-a-door beds; immediate possession; rent $36 per month.
FLETCHER R. HARRIS REALTY CO., MAin 5509. 200 N. 4TH ST.

WARREN APT., 1117 PINE—3 rooms, 4-room efficiency; electricity and gas included; $60.
ERON E. & R. G. SCOTT, 800 Chestnut.

North

NEW. READY TO MOVE IN.
2540 Dodier; 3 large rooms; modern; $32.50.
WEMPNER REALTY CO., COlfax 6521. (c99)

EAST GRAND, 2136 — At Florisant; efficiency; modern; heat, janitor service. (c99)

FLAT—West Florisant, near Warne; can be used for beauty parlor; right in the heart of business district. COlfax 2045. WANSTRATH.

GRAND, 3530A N.—5 rooms, bath, furnace; electric.
MORESI-PRANGE & CO., COlfax 2314.

LEFFINGWELL, 1609—3-room flat; gas, electric, hot water; $16

APARTMENTS FOR RENT
North

MADISON, 2721—3 rooms and attic; large yard; second floor; $20.
MADISON, 1404A—3 rooms, $18.50.
YOUNG-SHOSS R. & I. CO.
4201 Easton av. LIndell 5336.

NEAR FAIRGROUNDS PARK
3518 Prairie, opposite Beaumont High; 4-room efficiency; refrigeration.
DROZDA REALTY CO., 4006 Chouteau. (c92)

SPRING, 3600-12 N.—New building, 5 room efficiency; rent $65; all modern conveniences; see agent on premises.
DUBINSKY REALTY CO.,
504 Wainwright Bldg.

4412-22 WEST FLORISSANT
One 3 and one 4-room aspriment, $50 and $60, including Frigidaire, gas range and janitor service. See janitor, or call V. A. CHINBERG, 808 Chestnut. MAin 4503.

GRAND-ST. LOUIS APARTMENTS
RENT $47.50 AND UP
3529 St. Louis av.; 3 and 4 room efficiency apartments; heat, janitor service and electric refrigeration furnished.
HARTWIG-DISCHINGER LIN. 2943

Northwest

ASHLAND, 4704—3 rooms, bath, Frigidaire, telephone, heat, janitor; $40.
ASHLAND, 4702—5 nice rooms, Frigidaire; heat furnished; $55. Lindell 2560W. (c92)

CLARA, 3316—3-room efficiency, $40.
KAMP, 105 N. 7th. CHestnut 8342.

CLARA, 3355 (corner Hebert)—5 rooms, tile bath, hardwood floors; gas stove; janitor service. COlfax 2314.

MORESI-PRANGE & CO., 3119 N. Grand.

COTE BRILLANTE, 5045A — 6-room, large airy rooms; reasonable rent.

DRIVE, 6215 S.—4-room efficiency; heat, garage, gas stove, and ice box furnished; wonderful corner lot; rent $40 per month. Votteratt, 6307 Easton. CAbany 6180. (92)

EUCLID, 2900A N.—6 rooms, bath, sun parlor, $50; can be arranged for 2 families.

EUCLID, 4120 N.—1st and 2d floor south, 4-room efficiency; modern throughout; heat and janitor service; rent $40.
KNICKMEYER-FLEER RLTY. & INV. CO. 3129 N. Grand. COlfax 3425.

JUST A FEW LEFT
2801 N. Kingshighway and 5003 Maffitt; 4 and 5 rooms, rent includes heat, janitor service and refrigeration.
S. & STOLTMAN R. E. CO.
4003 Chouteau. GRand 1001. (c99)

MARCUS, 3030—4 rooms, bath, furnace; newly decorated; reduced; open

NATURAL BRIDGE, 6150 — Three large rooms, with Murphy bed, hardwood floors, tile bath, heat and hot water; $35, $42.50. Garages ready in several weeks.
FRANCIS-PERRY-RUTH, 110 N. 7th st.

NATURAL BRIDGE, 5372—Beautiful 3-room apartment, including heat, light, gas, etc.; rent only $50.
WEST END REALTY AND CONST CO., 3416 Union bl. EVergreen 2400.

5540-50 Natural Bridge
SOMETHING DIFFERENT
4-5 ROOM EFFICIENCY
Brand-new building; beautiful lobby; fresh air; all outside apartments; the rent is positively the cheapest in city, offering electric refrigeration, electric, gas, janitor, etc.
RENTS $57.50 AND $60
See manager on premises, Apt. 1 at 5550 Natural Bridge, or
POMEROY-BERG R. E. CO., EV. 7067 (c)

NORWOOD, 2910 (northeast corner of St. Louis)—New, modern, 4-room apartment; $60; open for inspection.
W. B. SHELP & CO., City Club Bldg.

PALM, 5157—4-5-room efficiency, modern; decorated; kelvinators; $50, with garage. Call Lindell 6715. (c)

PALM, 5107—Five rooms, Murphy bed, electric refrigeration.
JOST-MILLER R. E. CO., 113 N. 10th st.

ST. LOUIS, 4730—5 rooms, including sun room; will put in A1 order; $55.
OREON E. & R. G. SCOTT, 800 Chestnut.

EFFICIENCY APARTMENTS
2916 N. Union bl., including heat, refrigeration, electric and janitor service. Manager, Apt. 203; rent $47.50. (c)

EFFICIENCY, $50
3458 WILLIAMS PL.
Large living room, with Murphy bed; dining alcove and kitchenette; heat, gas, refrigeration furnished; short block west of Union and Natural Bridge.
BUSH-BURNS. MAin 4527. (c80)

South

ALFRED, 1920 (1st south) — Living room, dining room, breakfast room, kitchen, bedroom, furnished, gas, electric, refrigeration; $80. LAclede 8285. (c)

APARTMENT-FLAT—3 rooms, modern; rent $30; fine for working couple. LAclede 8758. (c)

ARSENAL, 4506—6 rooms, heat, electric refrigerator, janitor service.

ARSENAL, 3541—5 large rooms, $55 up.
R. J. HICKEL, 621 Chestnut. MAin 1051.

ARSENAL, 4024—Corner Maury, opposite park; 7 rooms, including sunroom; garage; owner upstairs. LAclede 9231.

BAYER, 2606—4 rooms; breakfast room; refrigeration; garage; very reasonable. (c92)

BAYES, 1017—Block east of Grand; attractive modern 4-room apartments; sunroom; steam heat; awnings; $58.
DROZDA REALTY CO., 4006 Chouteau. (c92)

NEW APARTMENTS
3610 Bates; new anartment of four unusually large rooms, all modern conveniences; built-in features; heat furnished.
Northwest corner Grace and Bates. 3-4-5-room efficiency; ultra-modern; decorated; rents very reasonable.
FEDERER, 2610 Gravois, PRospect 1519.

1018-1032 BATES STREET
(5500 South, Just East of Grand)
4-room new apartments; gas, electric, in-a-door bed, electric refrigeration, janitor service included. Convenient to shopping districts, schools, churches, transportation. Very moderate rentals. Agent on premises all day Sunday.
HERMAN MAYER CO.
3617 S. Grand LAclede 2092.

CANTLEMAN, 4406—5-room efficiency, electric and gas furnished, electric refrigeration; rent reduced; concession; will decorate. J. W. KERR R. CO., 100 N. 10th, MAin 2624. (c35x)

CLEVELAND, 4056—4 rooms, 2 sun parlors, newly decorated; steam heat and janitor service; $70. Main 1277.

COMPTON-HALLIDAY—3-4 room efficiency, heat and janitor service; electric refrigeration; rent $55. (c)

HAUFER REALTY, 3003 CHOUTEAU.

CRITTENDEN, 3457—5 rooms, modern.
LOST-MILLER R. E. CO., 113 N. 10th.

GASCONADE, 3647 (corner of Grand)—4-room efficiency southern exposure, refrigeration, light, gas and kitchen furnished. Riverside 0209M.

GILES, 4075—3 rooms, heat, janitor service; $50.

GRAND, 6022A S.—4-room efficiency; light, gas, heat, electric refrigeration furnished. (c)

GRAND, 2005 SOUTH—4 ROOMS.
Dressing closet, electric refrigeration.
LOW RENTALS
Overlooking park. DARR, GRand 3247. (c38)

LELIA APARTMENTS
3653 S. Grand bl., modern, beautiful; heat, light, gas, electric, refrigeration, janitor service furnished. (c92)

LAUNETTE APARTMENTS
Grand and Montana; 4-room and 5-room efficiencies; southern exposure; Frigidaire, heat, janitor service; low rent.
WM. E. WEISBERG, 3301 S. Grand. (c99)

The Parkside Apartment
3350 S. GRAND BL.
Across from beautiful Carondelet Park; 4, 5, 6 room efficiency suites; $50 up to $100; Frigidaire, gas, electricity and heat furnished; agent on premises. (c92)

PASADENA APARTMENTS
Grand and Osage; ideal location; modern 4-room efficiency; in-a-door bed; extra bedroom; low rental includes gas, light, heat and janitor service. Manager on premises. Phone LAclede 2747. (c92)

JUNIATA, 4013—5-room apartment, 2d floor east. LAclede 8856. (c7)

LAFAYETTE, 3902A—4 beautiful rooms, reception hall, sun parlor; heat and janitor service; $60.50.
LUPPER-ACKER. CHestnut 8905.

3675 LAFAYETTE.
Corner of Spring; 5 large rooms and sun parlors; modern; open; only $70.
W. B. SHELP & CO., City Club Bldg.

LAWRENCE, 2205—First floor south; 4 large rooms, hardwood floors, gas stove; icebox; only $50.

LAWRENCE, 1728—Third floor front, 3 room efficiency; gas stove, icebox, breakfast set, electric; only $47.50; second-floor front, 1719, $50.

APARTMENTS FOR RENT
West

HAWTHORNE
4-4-7-5
West Pine
Multi-Family Residences
3-5-6-room efficiencies
$85.00 to $155.00
We invite inspection of
This Superb New Residential
Apartment Building.
Competent attendants to show these superior and perfectly appointed apartments.
Roof garden and other attractive features.
Now ready for occupancy
HEMMELMANN-SPACKLER R. E. CO.
7th and Chestnut Sts.

NEW—FIREPROOF
CONVENIENT—COMFORTABLE
4366 Maryland
4 and 5 room efficiency apartments, heat, hot water, gas, electricity and electric refrigeration included in rent
$57.50 -- $60 -- $70 -- $75
Garage in Basement Extra
See Manager on Premises

NEW APARTMENT
5347 CABANNE AVE.
DESIRABLE RESIDENTIAL LOCATION
4 OR 5 ROOMS WITH BATH
EVERY MODERN CONVENIENCE
ELECTRIC REFRIGERATION
RENTS ONLY $75.00 AND UP
MAKE RESERVATION NOW
NOW READY FOR INSPECTION
Oreon E. & R. G. Scott, 800 Chestnut

South

MAGNOLIA, 3955—Apartmgnt, 5 rooms, sunroom, heat and janitor service; second floor; $80. SAUM, 025 Chestnut.

MAGNOLIA, 3935—5 large rooms, large front sunroom, opposite park; installing electric refrigeration.
SIUCHART REALTY CO., 814 Chestnut.

MAGNOLIA AV.
4133-35-39-41-61-63—attractive location, opposite Tower Grove Park; 3 and 4 large rooms, dressing room, in-a-door bed; tiled bath walls; plenty of closets; refrigerations. See janitor in rear.
DROZDA REALTY CO., 4006 Chouteau. (c92)

MERAMEC, 4021-27—Beautiful, new efficiency, $47.50 to $53; electric, gas, refrigeration, steam heat; janitor service.

MERAMEC, 3905—Apartment; 3 and 4 room efficiency; cool for summer with large porch electric refrigeration, tile bath, with shower; hardwood floors; also large built-in cabinet and drawers.

MISSOURI, 3928A — 3-room apartment, second floor south; modern.

MORGANFORD, 4340—4 full rooms and bath; heat and hot water furnished, $50. (c99)

RUSSELL, 3852—6 rooms, all very modern; electric refrigeration. (c99)

RUSSELL, 3203—5 rooms; modern; Frigidaire, automatic range; a real home. Apply janitor. (c99)

RUSSELL, 3201—4 rooms, modern, electric refrigeration; automatic gas range; fine neighborhood; a real home. Apply janitor. (c)

Russell Arms Apt.
3300-3308 RUSSELL PL.
3 and 5 room apartments; available May 1; show now; see janitor. (c99)

SHAW, 4067—2d floor, 3 large rooms; in-a-door bed; heat, hot water, janitor service. GRand 2746W. Inquire 4130A Shenandoah av.

SHENANDOAH, 3405—Apartment, first floor, 5 rooms, $75.
THEOBALD & ZOELLER. PRospect 5157.

SIDNEY, 3548—3-room efficiency; everything furnished, including electric refrigeration, very convenient neighborhood.
Jos. F. Dickmann R. E. Co., 623 Chestnut.

ST. VINCENT, 2655—Second floor east; 4 rooms, bath and furnace; rent $36.
OTTO TIETJEN'S, 732 Chestnut st.

SPRING, 1805 S.—First floor north, four fine rooms; newly decorated, $60; open.
OREON E. & R. G. SCOTT, 800 Chestnut.

THIRTY-NINTH, 1854 S.—5 rooms, reasonable; will decorate. GRand 3125W.

OPPOSITE BEAUTIFUL PARK
2362 S. 30th; 4-room efficiency. (c83)

VIRGINIA, 4731—New building; 4-room efficiency; heat and janitor service; electric refrigeration; shower baths; every convenience; you can't equal it for $52.50. (c)

WYOMING, 3611—4 rooms, heat, janitor service; electric refrigeration; 1st floor.

1 MO. FREE—RENTS REDUCED
3930 McDonald; 5 rooms, with 6-room efficiency; heat, light, gas, and kitchen furnished; rent reduced; $120 per month.

GREYSTONE
McPherson at Newstead
These apartment homes, each having seven rooms, are comparable in beauty and dignity to the private homes of Parkland place and Brentmoor—each apartment occupying a building, and has three exposures.
There is no apartment in St. Louis comparable to it in construction—nothing more desirable for your permanent home. The character of the Greystone is established by its occupants and the service given.
Rentals from $2775.00 to $3960.00 per year.
Two or Five Year Leases
M. H. RODEMYER & CO.
109 N. 8th St.

Collegiate Apartments
Southwest Corner Clara at Kingshighway
Most desirable direct west location. We offer 2 and 3 room efficiencies, $57.50 and up. An opportunity to secure a home and property. Secure reservations now in a modern building. See manager, 5610 Enright Ave., Apt. 102.
FRANCISCUS REAL ESTATE
MAin 4407

THE DANIEL BOONE
3733 Lindell Blvd.
One of the distinguished group near Spring Ave., whose popularity has proven in a short time the advantage of combining the best in residential comforts with convenience of location.
Single effieciencies, $77.50 and up. Also bedroom apartment.
M. H. Rodemyer & Co.
100 N. 8th St. MAin 4124

6612-24 SAN BONITA AVE.
SECOND FLOOR APARTMENT
4 large, light rooms and bath; also sunparlor and concealed bed. Located in desirable residential district. Electric refrigeration being installed; garage included. Ready for immediate occupancy.
OREON E. & R. G. SCOTT
800 CHESTNUT

327 N. TAYLOR
Beautiful apartments with one and two bedrooms. Colored tile baths, electric refrigeration and gas stoves; janitor service. Must be seen to be appreciated. Representative on premises.
WENZLICK, Chestnut 6900.

WEST HARLAN COURT
5463 DELMAR.
RENT ONLY $64.
ELECTRIC REFRIGERATION
See these desirable apartments. Each 4 rooms, 6-room efficiency. Rental includes electricity and gas. Garage, if desired. Each apartment newly decorated. Building in A1 order. Manager in building, or see
OREON E. & R. G. SCOTT
800 CHESTNUT ST.

EASTPARK APT.
6718-30 CLAYTON AV.
New Building Now Nearing Completion
4 or 5 Rooms and Bath
Every Modern Convenience
Excellent Location—One Block From Forest Park
Rents $60 and Up
Now Ready for Inspection
Oreon E. & R. G. Scott
800 CHestnut St.

Mayflower Apt.
605 CLARA AV.
JUST SOUTH OF DELMAR BL.
Apartments with southern exposure overlooking Forest Park.
3 and 4 Rooms With Bath
5 Rooms With 2 Baths
Dressing room with built-in cabinets, twin beds, electric refrigeration; radio and automatic clocks included in rental.
Manager at building. PArkview 0106.
OREON E. & R. G. SCOTT,
800 Chestnut Street.

GEORGIAN COURT
3-room efficiencies; rent $55 and $60. Includes gas, electric automatic refrigerators and local telephone call.
Janitor on premises.
M. H. RODEMYER & COMPANY
109 N. 8th St. MAin 4124

Southwest

APARTMENT—4 rooms, bath; janitor, hot water, 1st floor; St. Ann parish. GRand 1743W

APARTMENTS—3-4-5 rooms; gas heat, light and gas furnished; choice of closet space; good location; $37.50-$50.

APARTMENTS FOR RENT — West

HAWTHORNE
4475 West Pine

Multi-Family Residences
3-5-6-room efficiencies
$85.00 to $155.00

We invite inspection of
This Superb
New Residential
Apartment Building.

petent attendants to show
ese superior and perfectly
appointed apartments.

garden and other attractive
features.

ow ready for occupancy

MMELMANN-SPACKLER R. E. CO.
7th and Chestnut Sts.

W—FIREPROOF
ENT—COMFORTABLE
6 Maryland

efficiency apartments, heat, hot
icity and electric refrigeration in-

$60 -- $70 -- $75

age in Basement Extra
Manager on Premises

APARTMENT
5347 CABANNE AVE.
LE RESIDENTIAL LOCATION
R 5 ROOMS WITH BATH
MODERN CONVENIENCE
CTRIC REFRIGERATION
NTS ONLY $75.00 AND UP
KE RESERVATION NOW
READY FOR INSPECTION
& R. G. Scott, 800 Chestnut

Southwest

APARTMENT—4 rooms, bath; heat, janitor, hot water. 1st floor; St. Margaret's district. GRand 1745W.

APARTMENTS—3-4-5 room efficiency; heat, light and gas furnished; gas; of closet space; good location; $57.50.

BROWN REALTY CO., Hiland 8400. 7163 Manchester.

LINDENWOOD APARTMENTS
4009 CHIPPEWA STREET
RENT $55.00 to $70.00
A few choice apartments left, consisting of 3 and 4 room efficiency, including heat, light, gas, electric refrigeration and janitor service. Garage in building if desired.
HARTWIG-DISCHINGER LIN. 2[illegible]

Brand-New

3538-40 HEREFORD AV
At Miami.
2d Block West of Kingshighway.
3 rooms, dressing closet, in-a-der electric refrigeration; ready May 1st.
J. I. EPSTEIN & SON
MAin 2162. 617 Chestnut

KINGSHIGHWAY, 3821 — 3-room efficiency for 2; low rent. LaClede 7[illegible]

KINGSHIGHWAY AND BONITA—block north of Gravois; splendid 3-room efficiency; kitchen furnishes plenty of air and light. Riverside 6[illegible]

COR. S. KINGSHIGHWAY AND WINONA
ONLY $70 A MONTH
Beautiful new apartment, consisting of living room with art-craft plaster; airy bedroom, dinette and kitchenette; built-in features; individual porches, hot water, janitor service, gas, and electric refrigeration; $67.50.
Also one 4-room apartment, $75.
Agent on premises Saturday and Sunday.
ARSENAL-WATSON CO.,
6540 GRAVOIS. Riverside 6277.

LAWN, 4857—3-room efficiency; refrigeration, gas stove; janitor. Riside 5885.

LAWN, 3517 (Kingshighway Hills)—3 per 4 rooms, 3-room efficiency, with hot water, refrigeration, janitor service. Call Riverside 6023[illegible].

4921 PARKER AV
Five rooms; electric refrigeration; rage; open; new

4925 POTOMAC
Four rooms; electric refrigeration; rage; open.
J. I. EPSTEIN & SON
MAIN 2162. 617 CHESTNUT

SOUTHWEST, 6010A—3-4 room apartment; electric refrigeration; gas range; janitor service; heat; keys at 6008A.

4 ROOMS MODERN—$42.50 AND UP. Including full closed-off bedroom, kitchen with in-a-der bed; kitchenette breakfast room; 2274 Vale ave. Shuler or City Garage; agent there.

ONE AVAILABLE MAY 1
Most beautiful building in Southwest St. Louis, corner Lawn and Chippewa; marble entrance halls; $55. Call at 6[illegible] S. Kingshighway, Riverside 5201.

1st Month Rent Free

New Frances Apt., 6822 waldemar; 4 room efficiency; latest equipment; heat, cooking gas, electricity, refrigerator and hot water furnished at $[illegible].50.

WINONA APTS.

South Kingshighway (Northwest corner); one apartment still available in this beautiful building, including all refrigerator, such as electricity, gas, laundry, heat, hot water, janitor service, elevator, electric refrigeration, gas stove, etc. Bedroom bed: $62.50; concession. Act quickly. Phone Riverside 3261 or Hiland 4904 Winona, corner South Kingshighway.

$55.00

Including electric refrigeration, heat, hot water, janitor service, fully equipped Quick Meal kitchenette and Rhinelander bedroom suite, antique plaster walls, beautiful tile bath; large living room, in-a-der bed and a separate dinette; one large size bedroom, dinette and kitchenette; plenty of closet space, terrazzo marble entrance halls. Open for inspection. Act quickly. Phone Riverside 3261 or Riverside 1653J, 4904 Hawken, corner South Kingshighway, opposite public [illegible]

The classified "For Rent" columns of the Post-Dispatch comprise the most complete list of apartment offers in St. Louis.

APARTMENTS FOR RENT — West

McMILLAN APARTMENTS
4140 WASHINGTON BLVD.

Recently completed.

Beautiful modern apartments at reasonable rentals. Efficiency Units with and without bedroom. Refrigeration, gas and electricity included in rent. Furnished and unfurnished.

Manager on Premises.

M. H. RODEMYER & COMPANY
109 N. Eighth. MAin 4124.

GREYSTONE
McPherson at Newstead.

These apartment homes, each having seven rooms and three baths, are comparable in beauty and dignity to the private homes in Portland place, Westmoreland place and Briarcliff—each apartment occupies an entire wing in the building, and has three exposures.
There is no apartment in St. Louis comparable in location, design and construction—nothing more desirable for your permanent apartment home.
The character of the Greystone is established by its present class of tenants and the service given.
Rentals from $2775.00 to $3960.00 per year.
Two or Five Year Leases

M. H. RODEMYER & COMPANY
109 N. 8th St. MAin 4124

Collegiate Apartments
Southwest Corner Clara and Enright

Most desirable direct west location. We offer 2, 3 and 5 room efficiencies, $57.50 and up. An opportunity to protect your family and property. Secure reservations now in a modern fireproof building. See manager, 5610 Enright Ave., Apt. 102, or

FRANCISCUS REALTY CO.
MAin 4407

THE DANIEL BOONE
3733 Lindell Blvd.

One of the distinguished group near Spring Ave., whose popularity has proven in a short time the advantage of combining the best in residential comforts with convenience of location.

Single efficiencies, $77.50 and up. Also bedroom apartment.

M. H. Rodemyer & Co.
109 N. 8th St. MAin 4124

6612-24 SAN BONITA AVE.
SECOND FLOOR APARTMENT
4 large, light rooms and bath; also *sunparlor* and concealed bed. Located in desirable residential district. Electric *refrigeration* being installed; gas *rnge* included. Ready for immediate occupancy.

OREON E. & R. G. SCOTT
800 CHESTNUT

RSHING, 7352—8 rooms, 2 baths, beautiful porch, a real apartment one, open today. Riverside 4300.

BLACKBURN APARTMENT
4473 OLIVE STREET
3 ROOMS—4-ROOM EFFICIENCY.
ELECTRICITY AND GAS INCLUDED.
CONVENIENT LOCATION.
RENTS, $50.00 UP
ALL LIGHT OUTSIDE APARTMENTS.
OREON E. & R. G. SCOTT
800 CHESTNUT ST.

EASTPARK APT.
6718-30 CLAYTON AV.
New Building Now Nearing Completion
4 or 5 Rooms and Bath
Every Modern Convenience
Excellent Location—One Block From Forest Park
Rents $60 and Up
Now Ready for Inspection
Oreon E. & R. G. Scott
800 CHestnut St.

Mayflower Apt.
605 CLARA AV.
JUST SOUTH OF DELMAR BL.
Apartments with southern exposure looking Forest park.

3 and 4 Rooms With Bath
5 Rooms With 2 Baths

Dressing room with built-in cabinets, bath beds, electricity, gas, refrigeration; radio and automatic clocks; in-a-der in front.
Rent manager at building. PArkview 8[illegible]

OREON E. & R. G. SCOTT,
800 Chestnut Street.

327 N. TAYLOR
Beautiful apartments with one and two bedrooms. Colored tile baths, refrigeration and gas stoves; [illegible] in basement. Must be seen to be appreciated. Representative on

WENZLICK, CHestnut 6900.

WEST HARLAN COURT
5463 DELMAR.
RENT ONLY $64.
ELECTRIC REFRIGERATION
Two three desirable apartments. Each 6-room efficiency. Rental includes electricity and gas. Garage, if desired. Each apartment newly decorated throughout. Open for inspection. Apply in A1 order. Manager building, or see

OREON E. & R. G. SCOTT
800 CHESTNUT.

GEORGIAN COURT
5-room efficiencies; rent $55 and $60. Including gas, electric automatic refrigeration and local telephone call. Janitor on premises.
M. H. RODEMYER & COMPANY
109 N. 8th St. MAin 4124

APARTMENTS FOR RENT — West

Attractive Apartments
For Lease Under Management of Henry R. Weisels Company
8th and Chestnut

The Chase—Fireproof
4031 LINDELL BOUL.
Luxurious 9 rooms, 3 baths, sun parlor, commodious living rooms with fireplace, extra large bedrooms, passenger and freight elevators, uniformed attendants, now available first floor east; $350 month. See manager on premises.

Delmar Garden—Fireproof
Northeast Corner Delmar and Kingsland (6700 West)
Cozy apartments; living room, in-a-dor bed; dressing closet, bath, kitchen, dinette; rental $60 to $70 months, including heat, light, gas, refrigeration. See manager on premises.

The Gotham—Fireproof
Enright and Hamilton, S. W. Corner
Exquisite apartments; living room, with Murphy bed, dressing closets, dinette, kitchen, bath with shower; also with extra bedroom; rental $67.50 to $90 month, including gas for cooking, light, refrigeration, elevator; basement garage. See manager on premises.

New Audrey Apartments
S. E. COR. DELMAR & WESTGATE
Very attractive; 3 and 4 room efficiency; unexcelled equipment; rental including heat, light, gas, refrigeration; $70 to $100 per month. See manager.

The Vandelin
Lindell and Vandeventer, S. W. Corner
4 and 5 rooms and bath; rental $60 to $75. See janitor on premises.

The Dort Apartments
4115 McPHERSON
New 3 and 4 room efficiency apartments; $60 to $75 per month, including heat, light, gas and electric refrigeration; open for inspection.

MISCELLANEOUS APARTMENTS
4025 West Pine; 1st floor; 8 rooms, 2 baths, sun parlor, sleeping porch; garage $225 00
7024 Forsythe; 1st and 2d floors west; 7 rooms, 2 baths; refrigeration ... 175 00
5588 Waterman; 1st floors, east and west; 9 rooms, 3 baths 155 00
5321 Delmar (Savoy); second floor; 9 rooms, 3 baths 150 00
6325 Southwood, 7 rooms, 2 baths, garage 150 00
5646 Waterman; 2d floor east 7 rooms, 2 baths..... 130 00
6111 Pershing; third floor; 6 rooms, bath 100 00
7008 Forsythe; 3d floor east; 5 rooms; bath 90 00
708 Interdrive; third floor north, 6 rooms, sleeping porch 85 00
6402 Enright, 2d floor west; 6 ro oms, bath 90 00
5316 Savoy Pl.; 3d floor west; 5 rooms, bath, refrigeration; 2 Murphy beds 75 00
6319 Delmar; six rooms and bath; 3d floor, $70 and 75 00
6263 Delmar, 1st floor; 5 rooms, bath 65 00
3522 Sullivan, 3d floor east, 4 rooms 60 00
6327 Delmar; 3d floor west; 6 rooms, bath 65 00
8A N. Euclid; near Laclede; 3d floor south; 4 rooms, bath; efficiency. 57 50
317 De Baliviere, near Pershing; 2d and 3d floors; 3 rooms and bath; efficiency 45 00

THE
OLYMPIA
APARTMENTS
3863 WEST PINE BLVD.
Variety of efficiency and bedroom apartments.
Electric refrigeration, light, gas, heat included in rent.
New modern luxury building—half block from Lindell Bl.
Connecting garage. Well equipped, attractive suites. Kitchenette. Plenty of closet space.
For a short period we are offering special reductions on desirable apartments. Rentals as low as $50 per month.
SEE MGR. AT BUILDING OR CALL LINDELL 1545

Chas. E. Thomas Realty Co.
214 N. Vandeventer

Just Completed
EFFICIENCIES
1470 HODIAMONT AVENUE

FOUR-ROOM UNIT	FIVE-ROOM UNIT
$57.50	$72.50

Heat, light, gas and refrigeration.
Franciscus Realty Co.
MAin 4107 (c80)

225 N. MERAMEC AVE,
CLAYTON, MO.
Efficiency apartments with bedrooms; Frigidaire; $65-$70; garage available.
M. H. RODEMYER & CO.,
109 N. 8th. MAin 4124.

4011 Delmar
New Efficiency Apartments
$50 to $75
Including electric lights, gas and refrigeration. Garage in main floor rear with private drive.
A limited number of these apartments can be rented completely furnished.
MANAGER ON PREMISES.
Lindell 4011
Bush-Burns
MAin 4527

THE PRESIDENT
4615 Lindell Blvd.
The newest of Lindell Boulevard apartments, offering spaciousness together with all the comforts and luxuries that are available today.
We still have a few efficiencies with and without bedrooms. $80.00 to $115.00.
Manager on Premises.
M. H. Rodemyer & Co.
109 N. 8th St. MAin 4124

THE LINDELL TOWER
3745 Lindell Blvd.
Efficiency apartments with and without bedrooms
Garage in Connection.
Furnished and Unfurnished.
M. H. Rodemyer & Co.
MAin 4124. 109 N. 8th St.

BOULEVARD
4001 WASHINGTON BLVD.
FURNISHED OR UNFURNISHED
3-room efficiency; also bedroom apartment; complete apartment service; Frigidaire. Manager on premises.
M. H. RODEMYER & COMPANY
109 N. 8th St. MAin 4124

MAURETANIA
5540 PERSHING
6-room efficiencies, furnished and unfurnished; gas, electric and refrigeration. See manager on premises.
M. H. RODEMYER & COMPANY
109 N. 8th St. MAin 4124

NEW FIREPROOF APARTMENT
5862-64-66-68 Cates av. Ready for occupancy May 15; 3, 4, 5 rooms; colored tile baths, electric refrigeration, parquet floors; gas and electric furnished; heated garages.
WINSTON CHURCHILL INV. CO.,
4905 Delmar. FOrest 8506.

ELLINGTON
Highest type, fireproof building
Forest Park at Lacleds.
Efficiency Apartments. Refrigeration. Light and Gas.
Elevator Service to Garage.
Very Low Rentals.
Ownership management.
KINGSHIGHWAY APARTMENTS CO.
DElmar 5147. (c96)

MAPLE, 5928—2d floor; East; 4 fine rooms and bath; open porch; $65.
OREON E. & R. G. SCOTT
800 Chestnut Street.

MARLBOROUGH
5396 KINGSBURY
3 and 4 room efficiencies; gas, automatic refrigeration and electric current furnished. Manager on premises. Well-equipped laundry in basement.
M. H. RODEMYER & COMPANY
109 N. 8th St. MAin 4124

5841 CABANNE
APARTMENT.
Modern 4-room and 5-room, sun-parlor apartments.
Mechanical refrigeration.
Will redecorate throughout.
M. H. RODEMYER & CO.,
109 N. 8th MAin 4124

APARTMENTS FOR RENT — West

Garden Court
APARTMENTS
5328 DELMAR BL., NEAR UNION
Let us show you our four-room suites, all outside rooms. Garden Court is in the center of the school and church district of St. Louis, only five blocks from Forest Park. Convenient transportation, street cars and bus. Reasonable rentals.
See manager, Mrs. H. E. Ray, at building, or call FOrest 1240.

Chas. E. Thomas Realty Co.
214 N. Vandeventer Ave.
Lindell 0410

Exclusive

"CHESTER"
"It's Different"
4943 LINDELL BLVD.
ADJOINING CHASE HOTEL
Consisting of extra large living room with in-a-dor bed, breakfast room, kitchenette, large bedroom with two exposures; lovely bath. Furnished or unfurnished. Manager on premises or call
KEMPLAND REALTY CO., Agts.
105 N. 8th St. CHestnut 6336.

KINGSBURY
501 Clara (head of Kingsbury place)—8 rooms, 3 baths.
Douglas Loan and Inv. Co.
Garfield 1297. 504 Security Bldg. (c09)

1019 HAMILTON
Large living room, dining room, bedroom and bath; Murphy bed in living room; gas stove and refrigeration furnished. Rent reasonable.
WENZLICK, CHestnut 6900

DELMAR & UNION

EFFICIENCY APARTMENTS	$55 TO $70
Two or three rooms; beautifully decorated; Murphy bed; most convenient location in city.	See manager on premises or call CORNET & ZEIBIG MAin 4560

5507 WATERMAN
9 rooms, 2 baths, full-size apartments.
Newly decorated throughout.
Mechanical refrigeration.
Garages space available. Janitor on premises, or call
M. H. RODEMYER & CO.,
MAin 4134. 109 N. 8th.

4009 LINDELL
Attractive 4-room efficiency apartments; space sized; wonderful location; two in-a-dor beds.
CORNET & ZEIBIG.
MAin 4560. 719 Chestnut.

ADELAIDE, 520 (corner Washington)—7 fine rooms and two baths; newly decorated; all in A1 order.
OREON E. & R. G. SCOTT, 800 Chestnut.

AMHERST, 1210—Five rooms, sleeping porch; heat, hot water, janitor. (c)

AMHERST, 7346—5 rooms; modern; heat, janitor service. Open. FOrest 4916. (c62)

AMHERST, 7350-65 — 5 rooms, modern; Murphy bed; sunroom; janitor service; reasonable. Open. FOrest 4916. (c62)

APARTMENT—4 rooms, electric refrigeration; $48.50. FOrest 6854. (c8)

APARTMENT—5 rooms, alcove, breakfast room, refrigeration, heat; $75. Hiland 6009.

APARTMENT—Something very desirable, 5 beautiful rooms, every modern convenience; garage; 2 adults; $85. Hiland 7951. (c)

APARTMENTS (Northwest corner of Taylor and McPherson)—Of 3 to 6 rooms, with Frigidaires; rent $50 to $100. See Manager, 4511 McPherson, first floor north. DUBINSKY REALTY CO., 504 Wainwright Bldg.

AUBERT, 796—3 rooms, modern, new building; south; $37 first and second north, $37.50; also 4944 Suburban tracks, first east, $40; open; concession. SAX-ZUCKERT CO. FOrest 5240.

BARTMER, 6701—5-room efficiency, modern, garage, $50.

BARTMER, 5424 — 6 rooms, bath, garage. Fine new decoration.
BISHOP REALTY CO. MAIN 3557.

BAYARD, 1304A—6 rooms, heat furnished, newly decorated.

BELT, 5925—Choice 4-room apartment available; bath, sunroom, garage; will decorate to suit.
GIRALDIN BROS. R. E. CO. 813 Chestnut.

BELT AND CABANNE
SEE
917 Belt av., 5 extra large rooms and maid's room, open porch, attractive and rangement, tile bath, refrigeration; references. GOodwin 8[illegible]. FOrest 3070.

BLACKSTONE, 1482 — First floor; also 1486, second floor; 4 nice rooms; heat furnished; newly decorated; $50.
EUGENE J. ALTHEIMER, WILLIAMS & CALMER, INC., 817 Chestnut st.

BOYLE, 329 N.—Six rooms, tiled bath, hardwood floors; heat and janitor service.
CONCESSION TO GOOD TENANT
MORRIS AACH R. CO., INC., 826 Chestnut

BUCKINGHAM CT., 4904 (One block south Westgate Plaza, near Euclid)—Exceptional 6 rooms, all exposures; beautiful interior; Frigidaire; $85; concession.
JOHN A. WATKINS, 722 Chestnut.

CABANNE 5569—8-room apartmetn-flat; heat, hot water, janitor service. (c65)

CABANNE, 5531 — 5 beautiful rooms; large closets; rent reduced. (c62)

CABANNE, 5850—First floor, 3 rooms, dressing closet, electric refrigeration, etc.
ANDERSON-STOCKE-BUERMANN.

CABANNE, 5401 — First floor north; 4 rooms and electric refrigeration; open.
EUGENE J. ALTHEIMER, WILLIAMS & CALMER, INC., 817 Chestnut st.

CABANNE, 5441—First floor south; 3 rooms, Murphy bed; electric refrigeration; open.
EUGENE J. ALTHEIMER, WILLIAMS & CALMER, INC., 817 Chestnut st.

CABANNE, 5511—7 rooms, second floor, open porch; one of most attractive in city; refrigeration; references.
GOODWIN REALTY CO., FOrest 3370. (c)

SURPRISINGLY LOW RENT.
5624 Cabanne; very desirable, attractive apartment; decorate to suit; 3 baths, sunroom, enclosed porch; janitor service.
H. GAMBRILL & CO., 1708 Arcade Bldg.

5820-24 CABANNE
Attractive apartments, 4 rooms, tile bath walls, shower. Frigidaire.
DROZDA REALTY CO., 4006 Chouteau.

6305 CABANNE
Lowest rent in University City; now only $37.50 to $45. See these modern 3-room efficiency apartments; hot water and heat furnished. Call Apt. No. 1 or W. B. SHELP & CO., 11th and Locust.

A REAL PLACE TO LIVE
Winston Churchill Apts.
5475 Cabanne, Corner of Belt
Now ready for occupancy; inspect today: 2, 3, 4 and 5 rooms, with 1 and 2 baths, elevator service, light, gas and refrigeration included; tea-room and modern garage. On building, manager on premises.
EUGENE J. ALTHEIMER, WILLIAMS & CALMER, INC., 817 Chestnut.

CATES, 5573—Exclusive 6 rooms, third floor; $110. Gentiles.

CATES, 6425—6 rooms, all large, 3d floor, garage.
F. W. DIESTELHORST CO., 5856 Delmar.

CATES, 6408—5 rooms, 7-room efficiency, second floor; rent only $60.
OREON E. & R. G. SCOTT, 800 Chestnut

CATES, 6006—Fireproof efficiencies; Kelvinators, gas ranges, electricity, janitor; $55.

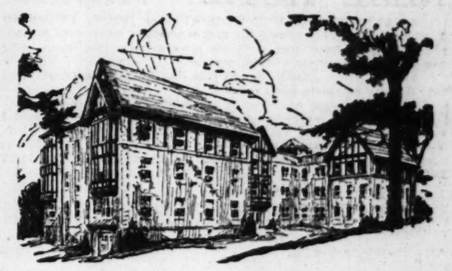
CATES, 5843 (3D EAST)—Perfect condition; 5 large rooms; garage; refrigeration; heat and janitor; reasonable rental. F. J. CORNWELL R. E. CO., 111 N. 7th.

CATES, 5534—Third floor, east; 5 rooms and refrigeration; party will show.
EUGENE J. ALTHEIMER, WILLIAMS & CALMER, INC., 817 Chestnut st.

Beautiful Apartments
NOW READY
5878 PLYMOUTH
RENT $40 TO $62.50
Including light, electric refrigeration, gas, heat, breakfast nets, janitor service; suites with extra bedrooms or single. Pace car line.
SCHROEDER-WATSON REALTY CO.
815A Chestnut St. CHestnut 8514

APARTMENTS FOR RENT — West

Rockwood Court Apartments



A Country Home
With Every City Convenience, 30 Minutes From Downtown

You've always wanted to live in the suburbs, in a lovely home, where your windows could welcome the sunlight and fresh air, where the outlook was over landscaped gardens and wide park-like streets. Now you can fulfill that wish. Rockwood Court Apartments is a beautiful building, just like a handsome dwelling, in a grove of mammoth oaks; a spacious front yard where children can run and play. Elevator service. Rental includes gas, heat, electricity and refrigeration.

3 Rooms $67.50 to $95.00; 4 Rooms $87.50 to $115.00
5 Rooms $117.50 to $150.00
Inspection Daily and Sunday 9 a. m. to 9 p. m.

Webster Groves Trust Company
Rental Agent, WEbster 2400

CATES, 5652—5 rooms, heat and janitor service furnished; electric refrigeration; reasonable rent. See
FRED W. GELAN REALTY CO.,
RIVERSIDE 2505. 5455 GRAVOIS. (c)

BEAUTIFUL FLOOR PLAN
6249 Cates, second floor west; 5 large rooms and sunroom with Murphy bed; reasonable; May 15. Phone FOrest 4531W or JEfferson 7240. (c)

5533 CATES—$90 and $85
4 and 5 large rooms, heat, janitor service; newly decorated; refrigeration; open. CHestnut 4545.
EUGENE J. ALTHEIMER, WILLIAMS & CALMER, INC., 817 Chestnut st.

NOW READY TO OCCUPY
New 4 and 5 Room Apartments
5872-74-76-78 CATES AV.
Colored tiled bathroom walls, showers and modern plumbing; electric refrigeration; open for inspection. CHestnut 4545.
EUGENE J. ALTHEIMER, WILLIAMS & CALMER, INC., 817 Chestnut st.

CHOUTEAU, 4531—First floor south, and 4539, second floor north, consisting of living room, dining room, dressing room, kitchen, electric refrigeration.
EUGENE J. ALTHEIMER, WILLIAMS & CALMER, INC., 817 Chestnut st.

CLARA, 826—Sublease 3-room efficiency in new building. (c65)

CLARA, 777—5-room efficiency; bath; refrigeration, heat and janitor service; $70
GRUELICH, GRAND AND SULLIVAN.

CLARA, 7236—4-room apartment; newly decorated and with latest style electric fixtures; rent $50 to $60. See manager, 5577 Delmar. DUBINSKY REALTY CO., 504 Wainwright Bldg. MAin 2757.

609-15 CLARA
WASHINGTON COURT APTS.
5 rooms, open porch, newly painted throughout; can select own paper; electric refrigeration furnished. Manager on premises. Park. 5229J. (c09)

HIGH-CLASS APARTMENTS
535 Clara; 5 and 6 large rooms.
5910 Washington; 5 rooms, sun parlor
5514 Pershing; 4 rooms, 2 beds.
6010 Washington; 4 rooms, sun parlor
F. W. DIESTELHORST CO., 5856 Delmar (8)

CLARENDON, 1012 — 4-room apartment; heat and janitor service.
SHIRLEY REALTY CO.
CHestnut 8899. 813 S. Chestnut

CLAYTON RD., 6378—Apartments; electric refrigeration. Manager, Hiland 0327. (c09)

CLAYTON RD., 6314—West of Skinker; refrigeration; adults only. (c09)

CLAYTON ROAD, 6636—Six light, large rooms, Crafter walls, Frigidaire, showers, heat and garage. (c)

CLAYTON RD., 6347A—Beautiful 6 rooms, sun parlor, tile shower, tile bath; large Frigidaire; $125.

CLEMENS, 5705—7 rooms, front and rear porch; heat and janitor service; $85.

CLEMENS, 5609—Modern duplex; 9 rooms, garage, large yard; rent reduced. (c62)

CLEMENS, 6803—2d floor west; 5 rooms, hot water and janitor service; $85.
NEWLY PAPERED AND PAINTED.
MORRIS AACH R. CO., INC., 826 Chestnut

CLEMENS, 6043—4 rooms, Murphy bed; electric refrigeration; garage.
GEO. F. BERGFELD CO., INC.,
3832 West Pine. JEfferso 1437.

HURRY—ONLY 2 LEFT
5809 Clemens. 3534—3-4 room efficiency; gas, electric, Frigidaire, heat, etc.; biggest bargain in town; $50-$55. Parkview 5858. (c)

CLEMENS, 5820—ONE LEFT
New, fireproof building; garage; four room efficiency; tile shower; janitor; refrigeration; large bedroom; reasonable. (c62)

HOWARD APARTMENTS
5617 CLEMENS—ONLY TWO LEFT.
Beautiful, new efficiencies; large living room with Murphy bed, kitchenette, dinette, dressing closet and bath; $57.50 and $60; electric, gas, electric refrigeration, steam heat and janitor service furnished. See resident manager or DOUGHERTY R. E. CO. 908 Chestnut. CEntral 6330.

6649 CLEMENS—6 beautiful rooms; front driveway for garage; $80.00.
MUSHLIN R. E. CO., MAin 2515.

DE BALIVIERE, 426—Efficiency apartments, 307-309; newly decorated; large living room, dressing room, kitchenette, bath; Murphy bed, hot water, janitor service furnished; $45 month. 5 Vitalray. 1022 N. 7th. CEntral 8069. (c)

DELMAR, 6235—Attractive 5 rooms, sun parlor, reception; Murphy bed; heat, janitor. Cabany 1772J.

DELMAR, 4628A—Seven rooms, heat furnished; excellent for roomers. $45.50.
BOTTORFF REALTY CO., 4924 Delmar.

DELMAR, 7397—6 rooms, bath, showers refrigeration; janitor service; garage.
GRUELICH, GRAND AND SULLIVAN.

DELMAR, 4039A—Six large rooms, heat and janitor service; will decorate.
MORRIS AACH REALTY CO.

DELMAR, 7430—Beautiful new two-family apartment, 6 rooms, sun parlor, 2 baths; electric refrigerator; garage.
A. G. BLANKE R. E. CO., 711 Chestnut.

4641-57-61 DELMAR.
Six large rooms, baths, heat and janitor service; low rent.
F. J. CORNWELL R. E. CO., 111 N. 7th

DELMAR, 5615A—5-room apartment; fine location; for business or residence; will rent to good tenant for $60.
HEFFERNAN, 214 Wainwright Bldg.

DELMAR, 5450—Beautiful apartment of 8 spacious rooms; 3 baths and garage; occupancy will show or see
OREON E. & R. G. SCOTT, 800 Chestnut.

DELMAR, 6232—Second floor east; four rooms; will decorate open
EUGENE J. ALTHEIMER, WILLIAMS & CALMER, INC., 817 Chestnut st.

DELMAR, 2375—Corner Jackson; new 5-room apartments; 2 baths, open porches; electric refrigeration; maid's room on third floor; heated garage; open.
A. G. BLANKE R. E. CO., 711 Chestnut.

CHEAP RENT—CONCESSIONS
6323 Delmar, 5 full rooms and breakfast room, third floor west; heat and janitor service. JONES BROS. R. CO., Chestnut 8037.

RENT REDUCED
4333 Delmar bl.; 6 large rooms; will decorate; heat and janitor service.
FRANKLIN REALTY CO. CEntral 1334. (c9)

DELMAR, 5575—First floor; 5-room apartment; newly decorated and in best of condition; Frigidaire in apartment; rent $[illegible]. See manager at 5577 Delmar. DUBINSKY REALTY CO., 504 Wainwright Bldg. MAin 2757.

5512 DELMAR
Four-room apartments, $80 to $95; garage in basement; elevator service; electric refrigeration, gas and electricity all furnished. See manager in building or call V. A. CHINBERG, 808 Chestnut. MAin 4593.

EAST HARLAN COURT
5453 DELMAR BL.
4 ROOMS; 6-ROOM EFFICIENCY, TWO CONCEALED BEDS. RENTAL INCLUDES ELECTRICITY, GAS AND ELECTRIC REFRIGERATION. GARAGE IF DESIRED. RENT $65 AND $70.
OREON E. & R. G. SCOTT, 800 Chestnut.

TIVOLI
APARTMENTS
6358 DELMAR BL.
$45 AND $50
3-room efficiency; fireproof building, elevator, gas, electric, heat furnished.
SEE MANAGER.

605 WESTGATE. CABANY 7080.

EASTGATE, 808—Beautiful 2-room apartment; Murphy bed. $75. PArkview 1440W

EASTGATE, 626—A very attractive first floor 7-room apartment; newly decorated.

EASTGATE, 720—First floor; 6 rooms, 3 efficiency, electric refrigeration; reasonable. (83)

EASTGATE, 800—Nicely arranged 6-room apartment with Murphy bed. $72.50.
JOHN H. ABBOTT, Realtor, 709 Chestnut.

EASTGATE, 804—Six beautiful rooms, 2 bedrooms, Murphy bed, heat, janitor service. $70; concession. PArkview 1570.(c)

ENRIGHT 6236—5 rooms; heat, janitor; decorate. Owner, Chestnut 0285. (c83)

ENRIGHT, 5805—5 rooms, heat, janitor, $65. GRACE, 100 N. 8th. (c1)

ENRIGHT, 5847— (1st and 3d) grooms, sun parlor. Cab. 7044M. FOr. 7240W

ENRIGHT 5561—4-5 rooms; refrigeration; gas, electric furnished. FOr. 7236R

ENRIGHT, 5251 2d west)—Six large rooms; excellent condition; $75.
HY. HIEMENZ R. CO., Chestnut 8452.

ETZEL, 5925A—4 rooms, kitchenette; excellent condition; adults. (c)

IDEAL APARTMENTS
6106-16 Etzel; modern 4-room efficiency, attractive rental. Manager, 6110 Etzel, 1st west. CAbany 3060. (c6)

EUCLID, 1 S.—5 rooms, modern; adults, only $40. (c83x)

EUCLID, 3924—6 rooms, tile bath, hardwood floors, heat and janitor. JEfferson 8802. (c)

4 FINE ROOMS—ONLY $50
904 N. Euclid (Hodiamont line); large, bright rooms; decorated and refinished throughout; see these; agent there.

APARTMENTS FOR RENT — West

EUCLID, 785 N.—4-5 room apartments; rent $60 to $70; Frigidaires being installed in all apartments; newly decorated.
DUBINSKY REALTY CO.,
504 Wainwright Bldg.

FOREST PARK, 4384—4 rooms, concealed bed, Kelvinator, first, third, adults.

FOREST PARK, 4344—Four rooms; heat, Murphy bed; reduced rent. (c)

FOREST PARK 4468—5 rooms, 3d floor; 2 south bedrooms, electric refrigeration if desired. Owner, FOrest 7019W. (c91)

FOREST PARK, 4366—4 rooms, large reception hall, beautifully decorated. Call Cabany 0722 week days. (c99)

4939 FOREST PARK BL.
Four rooms, open porch and sunroom; will decorate to suit; heat and janitor service, with concessions and refrigeration.
B. B. STULTMAN R. E. CO.,
GRand 1004 4003 Chouteau.

FOREST PARK 4401 — 4 fine, large rooms and open porch; newly decorated throughout and all in A1 condition; southern, eastern and western exposure; convenient location. $65.
OREON E. & R. G. SCOTT. 800 Chestnut.

FOUNTAIN, 4963—5 rooms, porch, $70; open. JOHN W. GIBSON R. CO., 514 Wainwright Bldg. MAin 2521

FOUNTAIN, 4803—2d floor west; 6 rooms; modern; $65
POMEROY-BERG R. E. CO., FVerg. 7067.

3 AND 4 ROOM APTS.
963 Goodfellow and 5804 Maple; full-size rooms; modern; attractive rental. (c)

HAMILTON, 1305—Rents reduced; lovely apartments.

HAMILTON, 1160-64—3-room efficiency, heat, gas and electric furnished, $50 each.
GLICK, Realtors, 822 Chestnut.

HAMILTON, 6364—Six large rooms, wonderful heat and janitor service; newly decorated throughout.
J. H. FARISH-KNAPP CO., MAin 2686.

HAMILTON, 1023—5-room efficiency; heat and janitor service; $55; concession with a lease. M. S. BONFA R. E. CO., FOrest 7377. (c83)

HAMILTON, 1231-41—5904 Julian, 7 rooms and sun room, light and airy, heat and janitor service; electric refrigeration to be installed. See janitor or call UNION EASTON TRUST CO., 5325 Easton. FOrest 1370. (c09)

HANLEY RD., 632—Just south of Wydown; beautiful 7 rooms, 2 baths, electric refrigeration; garage; fine location.
OREON E. & R. G. SCOTT, 800 Chestnut.

NEW ROSE GARDEN APARTMENT
1256 Hawthorne pl. (at Market st. car loop); consists of Artcraft living room, with Murphy bed; kitchenette, dinette, large closed-off bedroom; shower bath; rent $67.50, includes gas, electric, heat, Frigidaire. Phone Mr. Dean, on premises, HIland 2157 or SAM RICH, CHest. 8500.

OUT OF THE SMOKE ZONE INTO THE OZONE
618 South Hanley Rd.
South of Wydown, opposite Polo Drive; 5-6 rooms, furnished or unfurnished; sleeping porches, Murphy beds; electric refrigeration; practically new; ready for occupancy May 1.

HEMAN, 710—5 rooms, screened porch; southern exposure. Incinerator. $67.50.

HEMAN, 717 — 6 rooms, screened porch, Frigidaire service and garage.

HEMAN, 711 university City—4 and 5 rooms; will put in excellent condition. Call PARK SAVINGS TRUST CO., CLAYTON AND BALLAS MUN. HIland 3390.

HI-POINTE—2 blocks west of park, beautiful apartment; 2 bedrooms, living room, dining and kitchen; Frigidaire. FR. 0327.

1433 HODIAMONT
5-room efficiency. Murphy bed, newly decorated; only $50; real value.
FRANKLIN REALTY CO. CEntral 1334. (c99)

HODIAMONT, 1238C — 3 rooms with 5-room efficiency; hardwood floors; heat furnished; cleaned and ready to occupy; janitor service; rent $40 per month for one; $55 per month for summer. Apply 1287 Hodiamont av. CAbany 0324

INTERDRIVE, 745—First floor, 6 light, beautifully decorated rooms; two tile baths; Murphy beds; side drive; quiet location; janitor service. DElmar 3802.(c83)

Beautiful Apartment
740 INTERDRIVE
Six rooms and sun parlor, $80; includes electric refrigeration; will put in first-class condition. Open for inspection.
SCHROEDER-WATSON REALTY CO.,
815A Chestnut. CHestnut 8514.

JULIAN, 5612—Second floor; 4 large rooms; porch; heat, hot water, janitor service; will decorate. Call FOrest 9456.

JULIAN, 5612—Furnished or unfurnished, desirable 4 rooms, porch, heat, janitor service; will decorate. FOrest 9413. (c99)

JULIAN, 5604—First floor east; 5 fine rooms and bath; $70. FOrest 9413. (c99)

OREON E. & R. G. SCOTT, 800 Chestnut.

5653 JULIAN
A very choice 4-room and bath apartment, third floor east; steam heat; hot water; all conveniences. Open.
MARTIN & BREITT, 1119 Chemical Bldg.

KINGSBURY, 5927—7 rooms, sun parlor, 3 bedrooms. Open for inspection.

KINGS

APARTMENTS FOR RENT —FURNISHED

West

REAL HOTEL VALUES

$75.00 per month FOR BED-SITTING ROOM, DRESSING ROOMS AND BATH. Desirable and convenient location in a modern apartment hotel and with all conveniences that come with thoughtful and efficient hotel service.

$140.00 for CORNER SUITE-PARLOR-BEDROOM and BATH, with complete hotel service.

Also housekeeping apartments, furnished or unfurnished.

Ideally located, overlooking Forest Park—in a fine residential section WITH QUICK TRANSPORTATION TO THE CITY CENTER. Large Lounging Rooms. Also Dining Room with delicious food at moderate charges—65c LUNCHEON, $5c AND $1.25 DINNERS.

Garage in connection—entrance from hotel.

THE BRANSCOME

Hotel Apartments

5570 PERSHING AVE. Telephone FOrest 9050

APARTMENTS FOR RENT —FURNISHED

West

SEMPLE, 1315 (first floor)—4 fine rooms, only $50; convenient to Princeton and school. OLEARY & K. & R. G. SCOTT, 800 Chestnut.

SKINKER, 316 (at Waterman)—Exceptional apartment, 6 large, bright rooms; southern exposure; refrigeration; $140. JOHN A. WATKINS & Co., 724 Chestnut.

SKINKER, 310 N.—Beautiful six-room apartment, with all conveniences, including refrigeration; unfurnished or furnished; Arlington Apartments; open today; rent very reasonable.

ALBERT T. TERRY & CO., 823 Chestnut.

SKINKER RD., 561A—5 rooms; heat, janitor service; will put in A No. 1 condition; rent $90; open.

JOHN W. GIBSON R. CO., 514 Wainwright Bldg. Main 2521.

SOUTHWOOD 6301—7 rooms, 2 baths; frigidaire; modern. CAbany 6295A.

SUBURBAN WAY, 4478—4-room apartment; new fixtures; beautifully decorated, $50. CORNET & ZETLITZ, MAin 4360.

SYRACUSE, 723—6 rooms, beautiful bath, hardwood, janitor, tenant shows. (c)

STRAUCH, 4000 (third floor north)—4 fine rooms and bath; $65.

O'BRIEN & R. G. SCOTT, 800 Chestnut.

UNIVERSITY CITY APARTMENT

734 Syracuse; 2 rooms and breakfast room; janitor service; rent $70; convenient to Union Easton Tr. Co., 5825 Easton; FOrest 1370. (c99)

TAYLOR, 5 S. (Lyndon Apt.)—4-5 large rooms; low rent. See janitor, or phone Delmar 1894.

TAYLOR, 2—Attractive 4-room efficiency; electrical refrigeration. Phone LAclede 2040.

CHEAPEST IN CITY, $47.50.

1088 S. Jefferson; new 3 rooms, with space Murphy bed; clean; attractive; block car line to Forest Park. (c92)

1115 TEMPLE PLACE—3 ROOMS.

Corner walls; dressing closet, Murphy bed, heat and janitor service; low rent; open; will decorate. See janitor, or F. J. CORNWELL, R. E. CO., 111 N. 7th.

UNION, 1143 (Apt. A)—Beautifully furnished sunny room on corner Union and Vernon; continuous hot water; congenial household, couple; Hoolmont car; private apartment; home privileges.

CHESTERFIELD

414 North Union Bl.

2d Floor, East

Six rooms, 2 baths. See occupant; rent $100.

ROBT. MEHLMANN-SPACKLER REAL ESTATE CO., 701 Chestnut st.

UNIVERSITY DRIVE, 6045—First floor west, 3 rooms, sun parlor, electric refrigeration; adults; $70.

ANDERSON-STOCKE-BUERMANN.

UNIVERSITY DRIVE, 6021—Apartment, eight rooms; must be seen to be appreciated; good location; opposite Washington U. (c)

VANDEVENTER, 520 N.—NEAR OLIVE, 7-ROOM APARTMENTS; NEWLY BUILT; MODERN. (c)

VERNON, 3200—4 large and light rooms; will be refinished; rent very low; only $35.00; formerly $75.

SCHWENKER REALTY CO., 819 Chestnut.

WALLACE, 3101-B—5-6 rooms; rent $50; $55 up. R. J. HICKEL, 621 Chestnut.

WASHINGTON, 0030—Exceptional 5 rooms, 2 tiled showers. Parkview 2108W. (c)

WASHINGTON, 3045—Newly decorated apartment, $50; attractive. Parkview 0953W. (c4)

WASHINGTON, 5053—3 rooms, sun parlor, 5 closets; now only $50.

W. B. SHELP & CO., City Club Bldg.

WASHINGTON, 6108 Apartment, four or five rooms; rent reduced. $110. HEFTERNAN, 214 Wainwright Bldg.

WASHINGTON 6805—Third floor east; 2 rooms, including sun parlor and sleeping porch; open.

EUGENE J. ALTHEIMER, WILLIAMS & CALMER, INC., 817 Chestnut st.

WASHINGTON, 6065—First floor east; apartment, sublease; unfurnished or furnished; choice rooms; breakfast room; 2 baths; 10 closets; extra double Murphy bed; steam-heated garage; large electric refrigerator. Call FAirview 4190. (c)

6048 WASHINGTON

5 rooms, modern, and garage; only $60. BENJAMIN McSHANE R. E. CO., 319 Bauer Bldg. Main 2515.

6 AND 7 ROOMS—2 BATHS

1-car garage; very attractive rentals. Manager, 6317 Washington st., apartment A. Delmar 2862. (c)

4432 WASHINGTON Bl.

See these today; 3-room efficiencies; ice, heat, gas and janitor service included in rental. Mr. Katherine Apartments. Delmar 3412. (c2)

4256 WASHINGTON

6-room apartment; Frigidaire service, electric table gas, Murphy bed; $50 month. Call JEfferson 9020.

WATERMAN, 5562—6 rooms; apartment. Kingsbury 2096W. (c83)

WATERMAN, 5827—5 rooms; 2 showers; newly decorated. Gilland 4460M. (c80)

WATERMAN, 6009—7 rooms; electric plants; 1st floor. Cabany 5325W.

WATERMAN, 6158-72—5-6 rooms; refrigeration; gas; electric furnished. Parkview 2293R. (c62)

WATERMAN, 5853 — 7 rooms and sun parlor; baths; gas; newly decorated. EDWARD BAKEWELL, Chestnut 0080.

WATERMAN, 5133—Occupy entire second floor; two bedrooms, maid's room, sun parlor; rent $115.

WATERMAN, 5132—4-room modern efficiency; southern exposure; frigidaire; janitor. 670. FOrest 3041J. Apt. 3-B. (c2)

WATERMAN, 5710—7 large rooms, 3 bedrooms, frigidaire; convenient location; rent reduced. PArkview 6036. (c60)

WATERMAN, 5529—Excellent apartment; available soon; one of the finest in the city; this is a beautiful home.

GOLDMAN REALTY CO., 709 Pine.

WATERMAN, 5582—First floor, 4 fine rooms and sun parlor; excellent location; rent only $50; newly decorated; will show. O'BRIEN & R. G. SCOTT, 800 Chestnut.

WATERMAN, 5137—6 rooms; will decorate; rent reasonable. (c6)

PARK AVENUE TRUST CO., CLAYTON AND DE MUN. Hiland 3390.

WATERMAN, 5574 (Marseilles Apt.)—4 rooms, tile bath, with shower, newly decorated; only $60 and up.

O'BRIEN & R. G. SCOTT, 800 Chestnut.

WATERMAN (corner Skinker)— Exceptional apartment; 6 large, bright rooms; southern exposure; refrigeration; $110. JOHN A. WATKINS & Co., 724 Chestnut.

WATERMAN, 55xx—Beautiful large 3d room apartment; 2 sun parlors; fireplace, tile-floor bath; electric refrigeration; rent reduced; owner on premises. Hiland 8748. (c)

5279 WATERMAN AV.

4 ROOMS, PERFECT CONDITION LOCATED ON EAST END OF STATION; LARGE ROOMS AND CLOSETS; HEAT AND JANITOR; LOW RENT; OPEN; PERFECT CONDITION.

E. J. CORNWELL R. E. CO., 111 N. 7th.

Sure to Please You

5388 Waterman, 3 modern rooms, 2 sun rooms, 3 baths; newly decorated; electric refrigeration. Inquire janitor, on premises. (c99)

WESTGATE, 726—5 rooms, sun parlor, range; decorated. PArkview 0200. (c62)

WESTGATE, 827—3 nice rooms, Murphy; refrigeration; alcove decorated; reduced rent; second floor, $65 and $62.50.

WESTGATE, 831-B—3 room apartment; Frigidaire, very modern, $55 and $60; manager on premises.

WM. H. REID REALTY AND CONST CO., 3416 Union. Evergreen 2400.

UNIVERSITY CITY

802 Westgate (cor. Delmar); 6 rooms, shower bath, newly decorated; plenty of light and air; reasonable; also 608 Westgate; 4-room efficiency; in fine condition; $47.50 and $50. See janitor or call BRODSKY REALTY CO., 4000 Chestnut. (c62)

APARTMENTS FOR RENT —FURNISHED

West

WESTGATE, 736 — 6-room; reasonable. Apply 1st floor north. CAbany 7543W.

WESTMINSTER, 5768—5 rooms, $70; will repair, open; first floor; this apartment has just been redecorated. Forest 8240.

WESTMINSTER, 4165—3-room efficiency, including light, gas and refrigeration; $55. WEBER & R. G. SCOTT, 800 Chestnut.

WESTMINSTER, 5808—7 rooms, 3 bedrooms, refrigeration; will decorate; near school; 2d floor. PArkview 2949W. (c)

WESTMINSTER, 5764—5 rooms and sun parlor; new stove, new hardwood floors, frigidaire. Inquire first floor west.

WESTMINSTER, 4124—6 rooms, electric refrigeration; will decorate to suit; low rent. garage.

J. H. FARISH-KNAPP CO., MAin 3686.

4523 WESTMINSTER PLACE

Very handsome apartment; large rooms, desirable location; convenient to everything. Garage.

5752 WESTMINSTER PLACE.

Five rooms, sun parlor, sleeping porch; in A1 condition; rent $72.50; special.

1230 AMHERST PLACE.

Five large rooms; all modern; will decorate; special inducements; rent $75.

5963 WOODLAND PLACE.

Six large rooms, all modern; A1 condition; special $90.

SINGER-KLEIN Rlty. Co., Inc. CH. 5065.

WEST PINE, 4304—New apartments, furnished or unfurnished; see janitor, 4306.

WEST PINE, 3927—Large 4 or 5 rooms, janitor; rents reduced. (c83)

WEST PINE, 4329—Second floor; 5-room apartment; $60. Linden 0028. (53x)

WEST PINE, 4243—3-room efficiency, with bedroom, gas and refrigeration; $65. FRanklin 3643.

WEST PINE, 4936-42—2 apartments, 7 rooms each; heat furnished; janitor service; baths, electric refrigeration; rent reasonable.

KNICKMEYER-FLEER RLTY. & INV. CO. 3129 N. Grand. COlfax 3425.

4141 WEST PINE

6 large rooms and porch, modern; will decorate to suit; now $70. Open. W. B. SHELP & CO., City Club Bldg.

KUHS APARTMENTS.

1005 BI-POINTE PL.

3 ROOMS AND SUNROOM, $65.

4 LARGE ROOMS, $77.50.

Larger apartments are rented; fire-room efficiencies; garages $5 extra; front drive; rent includes gas, electric and ice. Bi-Pointe place is one block west of McCausland av. at Ethel av. and Clayton av.; also under construction across the street; will have apartments of 4 large rooms to rent for from $75 to $82.50 each. Interior decorations to be the same as Kuhs Apartments.

A. JAY KUHS CO., 10th and Chestnut sts.

529 WHITTIER AT WASHINGTON.

$52.50 and $55

3-room efficiency; rent includes light, gas, refrigeration. See manager. (c99)

ATTENTION!

4458A Easton; suitable for doctor, dentist, chiropractor; rooms, bath, hardwood floors, furnace; $50.

EASTON-TAYLOR TRUST CO., DElmar 0776.

SEVEN GABLES APTS.

18 TO 26 N. MERAMEC, IN CLAYTON.

New efficiencies; 2% block north of Courthouse; 3 and 4 rooms and bath; rent: Murphy twin or double beds; kitchenette, hardwood floors. Bus and street car. MEYER & COMFORT, Clayton. CL 0058.

BEAUTIFUL

5 and 7 Room Apartments

7623 Wydown; hardwood floors, tile bath; electric refrigeration; decorate to suit; garage, etc.; 7-room apartments; leave phone.

ANDERSON-STOCKE-BUERMANN.

Very Choice, 1st Floor, $70

Beautiful 4 room daylight apartment with extra large dressing room and extra large bath, practically 3 rooms, very fine choice location; ideally attractive and perfect in detail, for refined home. Electric refrigeration optional. Special concession. 502 Kingshighway.

HIGH-CLASS APARTMENTS

Beautiful Traymoor and Claridge, north-west and southwest corner Clara and Waterman ave.; a few desirable apartments available, a, b 8 rooms and 2 baths; electric refrigeration, best arranged in the city. Further information, phone owner, CEntral 0314.

NOW READY TO OCCUPY NEWLYWEDS ATTENTION

These wonderful studio apartments, where homelike atmosphere prevails, reference required for our mutual protection; finance plan permissible. Wilton Church Apartments, 5475 Cabanne, corner of Pkg.

EUGENE J. ALTHEIMER, WILLIAMS & CALMER, INC., 817 Chestnut st.

DONALDSON COURT APARTMENTS

Large living room with Murphy bed, full-size dining room and bedroom kitchenette; tiled bath; rent $45 and $47.50. 4320 WEST PINE.

Six large rooms, tile bath, hardwood floors, modern; only $75.

6830 CLEMENS

Second floor east; 6 large rooms, plenty of light; very low rent.

APARTMENTS FOR RENT

West

WEST PINE, 4386—5 rooms and sun parlor; mechanical refrigeration; garage. EDWARD L. BAKEWELL, Chestnut 5555.

VIRGINIA ARNOLD

OPPOSITE SACRED HEART CONVENT.

319-2 N. Taylor, desirable, connecting apartments, one of 6 rooms, 2 baths, sleeping porch; other has large living room with built-in bed, dinette, kitchen, bath; can be rented single or en suite. EDWARD L. BAKEWELL, Chestnut 5555.

HEMAN, 750—6 lovely rooms; bath and garage. KEMPLAND REALTY CO., Hiland 1019 or Chestnut 6336.

"Individual Apartment"

7380 Pershing Av.

"UNIVERSITY HILLS"

7 beautiful rooms; two baths, electric refrigeration; garage; $175.

KEMPLAND REALTY CO., Agts., Chestnut 6336, Hiland 1019.

Suburban

7211 Richmond Pl., Maplewood

5 beautiful rooms and bath, electric refrigeration; newly decorated; janitor service; garage available if desired. GIRALDIN BROS. R. E. CO., 813 Chestnut.

APARTMENTS FOR RENT —FURNISHED

APARTMENT—Furnished, attractive arrangement; couple or 2 business women. CAbany 6734R. (c)

APARTMENT—Small furnished apartment; June 1; all conveniences. Parkview 2234M. (c62)

APARTMENT — Large, light, airy; 5 rooms, sleeping porch; ideal for the summer, completely furnished. CAbany 2848. (c83)

Central

LIVE DOWNTOWN---SAVE TIME

Special monthly rates for permanent guests. As low as $75.00. Luncheon appointments. Complete service

May we show you?

new! Hotel Jefferson

The ARISTOCRAT of Locust....

In keeping with its location

North

MARGARETTA, 4476—3 rooms, bath, two adults. Olfax 7388W. (c)

Northwest

SACRAMENTO, 4826—4 rooms, completely furnished; every convenience. EVer. 7314. (c62)

South

CHEROKEE, 2753—3-room furnished apartment; steam heat; electric washer. (c83)

LAFAYETTE, 4060—Apartment, nicely furnished; open 2-4. CAbany 0041R. (c)

LAFAYETTE, 2d—Beautifully furnished 1 or 2 room apt.; clean and modern; ideal location; couple employed.

McREE, 4358—3-room efficiency, nicely furnished. GRand 3281. (c)

McREE, 4137—2-3 room, furnished; private bath; $7, $10 week.

MONTANA, 3606 — Furnished 4 and 5 room efficiencies; corner Grand avenue (4003 south). Excellent transportation facilities. (c)

WM. E. WRISBERG, 3204 S. Grand. (c99)

RUSSELL, 4002—2 rooms, nicely furnished. GRand 2887W.

Southwest

BELLEVIEW, 1551—Furnished 2-room apartment; large lawn. Hiland 7866. (c)

KINGSHIGHWAY S. W. 5032—4 rooms; Murphy bed; garage; reasonable. Mrs. Bloch. (c)

FURNITURE FREE

We have for you nicely furnished apartments, including heat, gas and electric, for

$57.50 TO $75 PER MONTH

At the end of 18 to 24 months the furniture becomes yours. The rent is reduced to $45 and $57.50.

BROWN REALTY CO., Hiland 0486. 7163 Manchester. (c)

West

AMES PLACE—6507 University drive and 3110 Melville ave.; 3, 4 and 5 room apartments; unfurnished; rent reasonable. Washington University, new building; rents low. SLONIM R. CO., 815A Chestnut. CEn. 5068.

AMHERST, 1215—6 rooms, screen porch; 3 to 4 months. CAbany 3487W. (c99)

APARTMENT—Beautiful, 4 rooms; reference. CAbany 0442. (c)

APARTMENTS—Efficiencies; completely furnished; extreme west; $40-$50. WEBER & R. G. SCOTT, 800 Chestnut.

APARTMENT — Beautifully furnished, 6 rooms, 2 bedrooms, linens, dishes, janitor service; $85. Forest 5511J.

APARTMENTS—Furnished, large, small; $30-$43 month. Office 1907 McCausland.

APARTMENT—Suitable 2 or 4 persons; refrigeration. For particulars CAb 2841 (c)

APARTMENT—Attractive; 6-room; delightful, central location; half block from Forest Park; sun porch on south; exceptional; reasonable rent. Phone DElmar 6942W. (c)

BARTMER 5529—2, 3, furnished efficiencies, $35 $40 4 5 bedrooms. For. 6905 (c)

BELT 328—Beautifully furnished 6-room apartment; 2 baths; May 15. Owner; gas, light, refrigeration. FOrest 0790. (c62)

BELT AND WATERMAN—6 rooms, 2 baths; rare opportunity for summer months; rent reasonable. FOrest 0790. (c62)

BLAINE, 3647 (Blaine Apartments)—3 rooms, kitchenette; newly furnished; frigidaire, gas, electric, linens. GRand 0041. (c)

BUCKINGHAM CT., 4924—Furnished complete, refrigeration. (c)

CLAYTON RD., 8310 (4 block west of Skinker)—Living room, bedroom, kitchenette, breakfast room, bath; frigidaire and janitor service; $70. CHestnut 8905.

CLEMENS, 6663—Sunroom, Murphy bed, living room, kitchenette; family. June 1 to Oct. 1; $90. CAbany 1344W.

CORBITT, 5927—Large 3-room kitchenette, clean; private bath, light, gas; $35 a month. CAbany 8874W. (c83)

RANELAGH-WILMAR

EIGHT-STORY FIREPROOF APARTMENT HOTEL

445 DeBALIVIERE

Beautiful furnished 6-room efficiency, corner suite with sunroom, tile bath, complete hotel service; $65.00 and up. Southern exposure. One beautiful 4-room efficiency, very attractively furnished, balcony porch, $85.00. Also one 4-room efficiency, completely furnished at $75.00. We also have some beautiful hotel rooms, furnished with living-room furniture in-a-dor bed, tile bath with tub and shower, circulating ice water, with service, $45.00 and up. Come out and inspect these rooms. Two blocks from municipal golf links, overlooking Forest Park, with plenty of light and air. Every room an outside room.

Dining Room in Connection.

We also have some beautiful bachelor suites. Location of building unexcelled. Manager in charge.

CAbany 4300, or HOUSAM REALTY CO., 312 International Life Bldg. CHestnut 0270.

DELMAR, 5407—Refined people to share beautiful furnished apartment.

DELMAR, 5855 (2d floor, front)—Private bath; just papered; maid service; electric refrigeration; reasonable rent; 2 persons $10 week; 1 or 2 persons CAb 2841

DELMAR, 5715 (Apt. 4)—Furnished apartment; 2 beds, living room, dining room and Murphy bed; dressing room, kitchenette; very convenient; arranged for 2 or 4 persons. CAbany 6640, or HOUSAM R. CO., 312 International Life Bldg. CHestnut 0270.

DELMAR, 5713—3 rooms complete; adults; desirable; references exchanged.

ELIOT, 410 N.—Furnished, complete; $60. (c2)

APARTMENTS FOR RENT —FURNISHED

West

The DELMONTE

5630 DELMAR BL. FAirview 2000

LOW RENTAL—DAY, WEEK OR MONTH.

EVERYTHING FURNISHED ON REQUEST BUT FOOD.

Heat, light, gas, ice, milk, telephone, linens, silverware, kitchen utensils, maid service, vacuum service, laundry, cleaning, etc.

Convenient to shops, markets, cafes, busses, street cars, service cars, Forest Park, churches, theaters, schools.

A MODERN FIREPROOF APARTMENT HOTEL.

With 82 large, airy, well-lighted and ventilated efficiency apartments, suitable for one person or entire family.

A PLEASANT PLACE TO LIVE. (c83)

The Castlereagh

6820 DELMAR BLVD.

Offering a Suburban Location With Metropolitan Facilities.

3 and 5 room furnished efficiency. Garage space available.

M. H. Rodemyer & Co.

MAin 4124. 109 N. 8th.

4011 DELMAR

NEW EFFICIENCY APARTMENTS.

3 limited number of completely furnished apartments in this convenient location. Manager on premises, Lindell 4011.

BUSH-BURNS. Main 4527. (c62)

FOREST PARK BL., AT NEWSTEAD—Furnished; heat, light, gas, linens, electric refrigeration; no less. Corinne Apts., $60 to $70. Manager on premises.

FURNISHED APARTMENT—To sublease; couple. CAbany 5672J. (c)

FURNISHED APARTMENT—For couple; $8; conveniences. Apply 4361 Maryland.

FURNISHED APARTMENT—3-room efficiency; light, gas, telephone, refrigeration included. DElmar 6201R. (c37)

FURNISHED APARTMENT — Sublease, June to September; nearly furnished; living room, dining room, kitchenette, tile bath, shower; Frigidaire; convenient apartment; references. Phone PArkview 0865W. (c82)

KINGSBURY, 6016—Cheap rents; new; decorated; 2-room efficiency; furnished complete; only $40 monthly; $11 weekly. (c65)

FURNISHED APTS., CUT PRICE RENTS

6016 Kingsbury, $40; 4633-4125 Westminster, $50-$75; 4339 Olive, $50-$70. (c83)

JULIAN, 5026—From June 24 to Sept. 16; first floor; references; adults. Parkview 0327W.

KINGSHIGHWAY, 900 N.—Ideal 4-room efficiency; electric refrigerator, gas, electric; unfurnished; reasonable rental. (c80)

LACLEDE, 4157—Two-room efficiency, hot water, gas, electric, $42.50.

LACLEDE, 4475—Living room, Murphy bed, bedroom, kitchenette, bath; 2 or 3 adults; garage optional.

LANHAM, 7217 (Apt. 305)—Nicely furnished apartment, with bedroom, Murphy bed in living room; reasonable. Or call Hiland 8400. (c)

825 LELAND—RARE OPPORTUNITY 6 rooms, garage. Parkview 0585J. (c)

800 LELAND

5-room efficiency; furnished complete; 2 beds; beauty; special $75. Main 4645.

LIMIT, 727—Beautiful and completely furnished 4-5 rooms, gas, light, heat and refrigeration; reasonable rental. (c8)

LINDWORTH APARTMENT

4382-72 Lindell; luxurious 4-room efficiency; highly refined; rent includes gas, light, heat, refrigeration, etc.; furnished or unfurnished. See manager on premises.

McMILLAN APT., 3559 LINDELL.

Completely furnished 2 rooms, sun parlor, southern exposure; summer rates. (c)

LINDELL, 4137—Beautiful 3-room, corner) 3-room efficiency; beautifully furnished, $65. Call manager, JEfferson 1401.

DOUGHERTY & R. R. CO., 908 Chestnut.

Beautiful Kenrick Square Apt.

3853 Lindell, in the heart of the city; real indirect lighting effects, gas heat, refrigeration, hotel service. Lindell 2705. (c6)

LYNNA APTS., 4155 Lindell bl.; furnished apartments, rents reduced; clean comfortable, large rooms; see man in charge.

McPHERSON, 4388—Living room, bedroom, kitchen, bath; garage; adults. (c)

Browning Apartments

5536 PERSHING

FURNISHED 4-ROOM EFFICIENCY. $75

Overlooking Forest Park; new and up-to-date furnishings, electric refrigeration.

SOUTHERN EXPOSURE.

Light, gas, heat and janitor service; linens, silver, everything furnished; elevator. Manager on Premises.

CAbany 6375, or HOUSAM R. CO., 312 International Life Bldg. CHestnut 0270.

Cambridge Apartments Hotel

4917-19 McPHERSON

Beautiful furnished six-room efficiency, rent $85.00. One four-room efficiency, $75.00. Rental includes linens, silver, gas for cooking, electricity, refrigeration, everything complete for housekeeping. We have hotel rooms with in-a-dor beds, private bath, dressing room, electric refrigeration in every room. The only one of its kind in the City. Olive-University car. Manager on premises. Phone DElmar 0888, or

HOUSAM REALTY COMPANY. 312 International Life Bldg. CHestnut 0270.

MARNE APARTMENTS

5528 PERSHING AVENUE

Under New Management

APARTMENTS, FURNISHED AND UNFURNISHED

With Unrivaled Floors.

MECHANICAL REFRIGERATION

4-ROOM EFFICIENCY

Beautiful lobby; fresh air; all outside apartments; the rent is positively the cheapest in the city for what we have to offer.

RENTS $75 AND UP

Rental includes light, gas, all linens, silver, refrigeration, heat and janitor service elevator. Manager on premises.

CAbany 6640, or HOUSAM R. CO., 312 International Life Bldg. CHestnut 0270.

VERNON, 3100—3-room efficiency; newly furnished and decorated; modern. (c5)

AGENTS' RENT LISTS

HEMMELMANN - SPACKLER

REAL ESTATE CO.

—VACANCIES— 701 CHESTNUT ST.

MAIN 1224-5-6

—DWELLINGS—

2707 HENRIETTA, 7 rooms..... 40.00
4123½ CLAYTON AV., 1 room..... 8.00

WEST —APARTMENTS—

4349 MARYLAND, 7 rooms.....
6378a DELMAR, 4 rooms..... 75.00
1388 S. TAYLOR, 6 rooms..... 75.00
3953A McPHERSON, 8 rooms..... 75.00
606 HAMILTON, 4 rooms..... 55.00
3804 W. PINE, 6 rooms, sleeping porch..... 50.00
5115b DELMAR BL., 5 rooms..... 50.00

SOUTH —APARTMENTS—

3600 CONNECTICUT, 6 rooms..... 85.00
3609 JUNIATA ST., 5-room efficiency..... 65.00
3185 S. GRAND, 1-room effcy..... 45.00

CENTRAL —FLATS—

1303a PINE ST., 7 rooms..... 35.00
3822 UTAH PL., 8 rooms..... 60.00

SOUTH —FLATS—

3433a CRITTENDEN ST., 6 rooms 47.50
2902 LOUISIANA AV., 6 rooms 45.00
4179a CASTLEMAN, 5 rooms..... 40.00
4067 BOTANICAL, 3 rooms..... 38.00
4059 DE TONTY, 3 rooms..... 36.00
1921 CONGRESS ST., 4 rooms..... 35.00
1943 GRAVOIS, 3 rooms..... 30.00
4041 McREE AV., 4 rooms..... 30.00
3550a MARINE AV., 4 rooms..... 30.00
1926a HICKORY, 3 rooms..... 30.00
2900a MICHIGAN, 4 rooms..... 27.50
2725a RUTGER ST., 3 rooms..... 27.50
717a-717b RICHARD ST., 7 rooms 27.00
2828a CHOUTEAU AV., 5 rooms..... 25.00
2735 WYOMING ST., 4 rooms..... 25.00
4027 GEYER AV., 3 rooms..... 25.00
1406a S. COMPTON, 3 rooms..... 20.00
466 DORCAS ST., 3 rooms..... 15.00
2351a DE KALB, 3 rooms, elec. 14.00
2315 S. SECOND ST., 2 rooms 11.00

WEST —FLATS—

4728 OLIVE ST., 8 rooms..... 45.00
1244 HODIAMONT, 5 rooms..... 45.00
1148a BAYARD AV., 5 rooms..... 37.50
4457 PAGE BL., 5 rooms..... 35.00
1441a HODIAMONT AV., 3 rooms 30.00
5510 WELLS AV., 3 rooms..... 30.00
2460 OLIVE, 3 rooms, 3d fl..... 25.00
4228b EASTON AV., 3 rooms..... 22.00

SOUTHWEST —FLATS—

1719a KEE AV., 4 rooms..... 55.00
4119a CLAYTON AV., 3 rooms..... 17.00

—FLATS—

NORTH

1521 BACON ST., 4 rooms..... 30.00
1911 WRIGHT ST., 4 rooms..... 25.00
2027 GLASGOW PL., 4 rooms..... 20.00
1437 CLINTON, 2 rooms..... 13.50
1317a N. 24TH, 3 rooms..... 15.00
1825a O'FALLON, 3 rooms..... 14.00
1018½ N. TENTH ST., 3 rooms.. 9.00
1448 N. 12TH ST., 3 rooms.....

NORTHWEST —FLATS

5103 LABADIE AV., 3-4 room effic.. 42.00

—COLORED—

812 N. CARDINAL, 6 rooms..... 60.00
620 N. LEONARD AV., 8-room house..... 55.00
709 N. CHANNING, 8-room house 55.00
515 S. THIRD ST., 10 rooms.... 40.00
2131 CHESTNUT, 6-room house.. 37.50
2816a N. NEWSTEAD, 4 rooms.. 27.50
3112a BRENNER PL., 3 rooms.... 26.00
39a S. 16TH, 7 rooms..... 25.00
2106a MARKET, 5 rooms..... 23.00
2817a DIVISION, 5 rooms..... 23.00
1909a DIVISION, 3 rooms..... 17.00
533a S. 23RD, 3 rooms..... 12.00

—STORES—

1700 CHOUTEAU, store and flat above..... 75.00
5111 DELMAR BL., store..... 100.00
3173-73a MORGANFORD RD., store & 4-room flat above..... 80.00
1615 MARKET ST., store..... 75.00
3616 S. BROADWAY, store and flat above..... 75.00
3909 OLIVE ST., nice large store. 70.00
1627 MARKET, store..... 65.00
1622 MARKET, store..... 65.00
1619 MARKET ST., store..... 60.00
5361-63 RIDGE AV., rear bldg., 43 x 36..... 50.00
701 N. CHANNING, store..... 50.00
4241 KENNERLY, store..... 45.00
1023 S. 14TH ST., corner store. 42.50
2710 S. BROADWAY..... 40.00
1506 S. 20TH ST., store room.... 35.00
2839 MARKET ST., col. neighborhood..... 30.00
2837 MARKET ST., store..... 30.00
1310 N. LEGGINGWELL, store.... 22.50
1204 S. 10TH, store..... 20.00
2630 N. LEFFINGWELL, small store..... 15.00

FRANCISCUS REALTY COMPANY

804 CHESTNUT STREET

MAIN 4407

6236 ENRIGHT—5 rooms and sun parlor, rent..... $80 00
6519 SAN BONITA—6 rooms, sun parlor, rent..... 80 00
6260 CATES—Four rooms, sun parlor; rent..... 65 00
1130 HODIAMONT—4 rooms, sun parlor; rent..... 55 00

FLATS

4951 LINDENWOOD—4 rooms.. 45 00
5542 ASHLAND—..... 40 00
1439½ ST. LOUIS—2d floor.... 22 00
1800 S. 18TH ST.—1st floor north. 18 00
2117 N. BROADWAY — 2d floor; 3 rooms..... 13 00

1323 N. 11TH ST.—2d fl., 3 rms. $14 00

FOR COLORED

321-23 N. JEFFERSON..... $166 67
2900 LOCUST—Large corner store 150 00
1414 N. GRAND—2 upper floors 130 00
601 FRANKLIN—20x37..... 100 00
603 FRANKLIN—20x37..... 100 00
605 FRANKLIN—20x37..... 83 33
607 FRANKLIN—20x37..... 75 00
609 FRANKLIN—20x37..... 75 00
325 N. JEFFERSON—Large store 50 00
6401 MAPLE..... 40 00
2405 MARKET—18x51..... 40 00
2317 OLIVE..... 20 00

APARTMENTS FOR RENT —FURNISHED

West

THE CONGRESS

275 UNION BOULEVARD.

17 Stories—Fireproof

Large and small apartments, furnished and unfurnished. Also hotel rooms by the day or month, available for inspection. (c99)

UNIVERSITY APARTMENTS.

3703-05-07 WASHINGTON.

Fireproof; wonderful location; refrigeration; low rate. (c99)

WASHINGTON, 4280—Exceptionally nice second-floor front; 2 rooms and bath; Murphy bed; everything new, clean. (c92)

WASHINGTON APTS.

4271 WASHINGTON BOUL.

2 and 3-room apartments; newly and completely furnished; electrical refrigeration.

See Manager, Apt. 201. JEfferson 5830. F. J. CORNWELL, R. E. CO., 111 N. 7th.

Argonne Apt. Hotel

3664 WASHINGTON

Just half block west of Grand.

Very attractive furnished 6-room efficiency; new and up-to-date furnishings; 2 in-a-dor beds, tile bath with shower and tub, large living room, sunroom, breakfast room, kitchen; everything furnished.

Southern Exposure, Elevator

ONE VERY ATTRACTIVE 4-ROOM EFFICIENCY

Arrangement of apartment ideal.

Rental From $75.00 to $120.

See these apartments before you decide to rent elsewhere.

With linen, silver, light, gas and ice, complete for housekeeping. See manager.

WATERMAN, 5065—First floor, 3 large rooms, bath, garage; janitor. FOrest 0172. (c37)

6128 WATERMAN

Two-room furnished apartment; newly decorated; see manager on premises.

M. H. RODEMYER & CO., MAin 4124. 109 N. 8th.

APARTMENTS FOR RENT —FURNISHED

West

WESTGATE, 750 (Apt. No. 2)—Will sublease nicely furnished 5-room efficiency; apply Sunday. PArkview 1587W. (c)

WESTMINSTER, 4125—New; furnished; 4 room, gas, light linen; only $20. (c63)

WESTMINSTER, 4655—Will cut price rates; newly furnished 3-room; 2 beds; only $55; 2, $50; also semi-monthly rates.

WESTMINSTER, 3942—2-room apartment for housekeeping; also sleeping (c65)

2 MONTHS FREE RENT

Sublease furnished apartment; 5 rooms, beautifully furnished, southeast exposure, 10th floor, overlooking Forest Park; very cool for summer. Phone Monday morning after 11. CEntral 7781. (c)

WEST PINE, 4245—3-room efficiency; completely furnished; gas and refrigeration; $70 and up. FRanklin 5645.

WE operate furnished apartments all over West End; 2-room, $40-$50; 3-room, $55; 3-5 room, $65-$80; all newly furnished; let us show you; call Lindell 7389 for free taxi service. Main office, 4339 Olive. (c65)

CLARDEL APT.

1 and 2 room efficiencies; rent $50 to $55; gas and electric included; see manager at building, office 5577 Delmar. CAbany 9439. DUBINSKY REALTY CO. 504 Wainwright Bldg.

Very Choice, Furnished, $60

Beautiful, completely furnished second-floor efficiency, in choice location including fine linen, silver, china, bedding, dishwashers equal to any $100 apartment; also ideally attractive for couple; special, $60. Jefferson Apartments, 410 De Baliviere. (c)

HOUSES, FLATS, ETC.

AGENTS' RENT LISTS

BARNGROVE & SPECHT

RENT LIST

112 N. 7TH ST..... MAIN 2185.

APARTMENTS

5861 Maple; 4-room efficiency $60 00
6238A Delmar; 4 rooms 60 00
5465 Cabanne; 4 rooms 50 00

FLATS

3963A McPherson; 7 rooms; garage 60 00
2614A Marcus; 3 rooms 25 00
2620 N. 21st; 4 rooms 25 00
3007 A Sidney; 4 rooms; bath; electric furnace 25 00

ROOMS

1833A N. Broadway; 2 rooms ... 10 00
1806 Cass; 2 rooms; rear 9 00

114 N. 7th; Calumet Bldg.

RENT LIST.

BEN ALTHEIMER & BRO. REALTY CO., 409 Wainwright Bldg. CHestnut 5761.

FLATS.

4820A Easton; 3 rooms; gas, electric $22 50
1119-23 Hamilton; 6-7 rooms; all conveniences $40.00 and 45 00
1158A Maryland Dr.; 5 rooms; bath, furnace 55 00

RESIDENCES.

214 S. Cecil; 7 rooms; bath; furnace 35 00
1039 N. Grand; 12 rooms; will alter for wood tenant 50 00
2483 Gotham (Overland); 4 rooms; bath; furnace 30 00

Radio material is bought and sold through Post-Dispatch Wants.

Mississippi Valley Trust Co.

Fourth and Pine Streets.

DWELLINGS

2749 ANN AV., 7 rooms, bath and furnace ..... $ 60 00

APARTMENTS.

5738 ENRIGHT, 3-room efficiency apartments, with in-a-dor bed, heat electric refrigerator, janitor service ..... 1294A AMHERST PL., 4 rooms, hardwood floors and tile bath 65 00
5954A PAGE BOUL., 4 rooms, hardwood floors, tile bath.....

FLATS.

1306 SARSFIELD PL., 3 rooms $15 00
4350A OLIVE, 3 rooms 35 00
3601A N. NEWSTEAD, 4 rooms, and bath 35 00
4914-4952 JUNE PL., 4 rooms, hardw

LISTS AGENTS' RENT LISTS

ANTILE TRUST CO.

ND LOCUST—TO ST. CHARLES

APARTMENTS

RESIDENCES

FLATS FOR RENT

BUSINESS PROPERTY

COTTAGES

FOR COLORED

TING GUIDE

OF

ENZLICK REAL ESTATE CO.

PARTMENTS FOR RENT

DESCRIPTION RENT

.6 rooms, 2 bedrooms.....$132 &
.6-room efficiency, large bedroom 57 50
.5-rm. efficiency, gas, light, refrig. 50 00
.7 rooms, 3 bedrooms.. 57 50
.3 rooms and bedroom.. 32 50
.3 rooms with bedroom; elec. ref.. 80 00
.3-room efficiency; elec. refrig.... 52 50

FLATS FOR RENT

TH

.3 rooms.....$15 00
.3 rooms.....20 00
.3 rooms.....18 00
.3 rooms.....15 00
.3 rooms, including bedroom.....40 00
.3 rooms.....35 00
.3 rooms, with bedroom, new bldg. 45 00
.3 rooms.....30 00
.4 rooms.....37 50
.4 rooms with bedroom, new bldg. 50 00
.4 rooms, heat furnished.....55 00
.4 rooms.....40 00
.4 rooms and sunroom.....40 00
.4 rooms and sun room, modern..42 50
.4 rooms; a bargain.....30 00
.5 rooms, 2 bedrooms and sunroom 52 50
.5-room efficiency.....50 00
.5 rooms, month's concession.....50 00
.5 rooms.....45 00
.11 room RESIDENCE.....55 00

bath $ 27 50
.... 45 00
furnace 40 00
.... 35 00
.... 40 00
.... 42 00
.... 40 00
.... 40 00
.... 40 00
.... 37 50
.... 35 00
.... 35 00
.... 32 50
.... 32 00
.... 32 00
.... 80 00

WENZLICK

1010 Chestnut

T—North

3 rooms, $15. WILLIAMS & ...ntinut st...
...s, electric, de...
...rooms, $15. ...N, 7th.

FLATS FOR RENT—North

ELLIOT, 1730 — Three rooms, floor; bath; $17.50.
J. H. FARISH & KNAPP C. Main
ELLIOT, 1820 N.— 4 rooms, bath, ...tric; $28. will decorate to suit. ...DALY & McCABE R. E. CO., 801 Ches...
ELLIOT, 3009 N.—3 rooms, bath, ...nace, electric hardwood floors; $32. ...JOHN H. ABBOTT, Realtor, 709 Ches...
ELLIOT, 2424A—4 rooms, bath, ...inside toilet; newly decorated. $28. ...MORRIS AACH R. CO., INC., 826 Ches...
ELMBANK, 4406—A convenient ...bath, electric sink; $30. Parkview 2...
FAIR, 3136—4-room efficiency, mo... clean. Lindell 1571.
FAIR, 3715—Decorate to suit if ... today. Colfax 4583W
FAIR, 2033 (O'Fallon Park)—... floor six rooms, hot water heat, ex...
FAIR, 3053A—3 rooms, tile bath, ... range, hardwood floors; $36.
MORESI-FRANCY & CO., 3119 N. Gr...
FARLIN, 4256A—3 large rooms; ... electric and garage; $35.50.
FARLIN, 4322—3 rooms, newly ... rated; electric basement; attic ...
FLAT—Living, bedroom, bath, kitche... dinette; $35. 3318 N. Florissant.
FLORISSANT, 4038 N.—Modern; 4 ... flat; $37.50.
FOURTEENTH, 2817A N.—3 large ... in business location.
FOURTEENTH, 2009 N.—3 rooms, ... electric; $22.50; concession. FOrest ...
FOURTEENTH, 4431A N.—4 ... ballroom, bath, furnace and garage.
GANO, 4320A—4 rooms, bath, ... garage; rent reduced; concession. ...Realtor, KERR REALTY CO., 109 N. 10th. Main 3...
GRAND, 4040 N.—3 lovely rooms, ... tric, decorated. PArkview 2108W.
GRAND, 2720 N.—4 rooms, bath; ... condition; $35.
FOSKIN-GABBERT-SLATTERY, LIN...
GRAND, 1432 N.—4 large rooms, ... toilet. Al condition; rent $28.
SHUCHART REALTY CO., 814 Ches...
GRAND, 1818 N.—Large store, in ... business location.
DUBINSKY REALTY CO., 504 Wainwr... Bldg.
GRAND, 4211 N.—5-room modern ... ciency; newly decorated.
DUBINSKY REALTY CO., 504 Wainwright Bldg. Main 2...
GRAND, 4207 N.—Only one store in ... this beautiful new building; also ... room for grocery, shoe store, real ... or any other line of business; rent ... DUBINSKY REALTY CO., 504 Wainwr... Bldg. MAin 2757.
GREER, 3835—Modern 5 large new... newly decorated; screened porch. ...
GREER, 3504—5 rooms, bath. Fur... Riverside 6505W.
GREER, 3922A—Five rooms and ... room, bath, furnace; newly decora... garage optional.
HARRIS, 4229—4 or 5 rooms; tile ... furnace; garage optional.
HARRIS, 4545A—5 rooms and hall ... bath, furnace, garage.
HARRIS, 4240—3 rooms, hardwood ... bath, hot water; janitor service. ...
HARRIS, 4220—3 rooms, bath, ... garage; rent reduced; concession. ...
HERBERT, 2216A—4 large, light ... with bath; newly decorated; open ...

HOGAN, 1428—5 rooms, toilet, bath; ...
HOGAN, 1618A—3 rooms, bath, ... gas; ... rent reduced; ...
HOGAN, 1618A—3 rooms, bath, ... gas, electric, laundry. JEfferson 8892.
HOLLY, 4209—4 rooms, breakfast room; ...
HUMBOLDT, 3836A—5-room flat, garage, ...
HUMBOLDT, 2937, ...
HUMBOLDT, 4323A—4 rooms; hardwood ... bath, furnace; $45; open ...
HOWARD, 2240A—3 rooms, gas, ... Call Ladede 2065.
HOWARD, 2033—3 rooms; electric; 2d ... SAUM, 625 Chestnut.
JEFFERSON, 1713 N.—5 rooms; electric, ... room efficiency, third floor, ...
JEFFERSON, 2627 N.—3 new large rooms; ... furnace, electric, hardwood ... apartment entrance. PRos. 8109.
JEFFERSON, 3903A—4 rooms, bath, furnace. Prospect 7830.
KENNERLY, 3936C—3 rooms, electric; ... water; $20.
KENSHAW, 4053A—3 rooms, bath; ... condition; garage; $32.50.
KENRICK-TAYLOR TRUST CO., DE. 0776.
KENRICK, 4632A—3 rooms, bath, electricity.

5619A ST. FERDINAND.
3 rooms, bath, $25.
5513 Glascow, 3 rooms, bath; $20
WALTER JONES R. E. CO., 5346 Easton.

KINLOCH, 4142A W.—Beautiful 5 rooms, ... electric; half block from ... for owner downstairs.
LABADIE, 3826A—6 rooms, bath, ... stove, garage.
LABADIE, 4146A—Fine single flat, 6 ... bath, garage; $45. (c-99)
LABADIE, 4206-08—New 3 rooms, hard... wood tile bath, reasonable, garage, open, ...
LA BARGE, 4213—4 rooms, sun room, ... garage; $45. (c)
LABADIE, 4215—Modern 5-room lower ... flat and garage, vacant May 15; reason... (c-83)
LEE, 2946—New, 3 rooms: breakfast ... garage; $42.50. Riverside 7830W.
LEXINGTON, 3926A—5 rooms, electric ... bath and furnace.
LEXINGTON, 4053—4 rooms, bath, ... adults. Colfax 2304W. (c)
LINCOLN, 4039—3 rooms, kitchenette, ... bath, furnace. (c)
LINCOLN, 4028—3 rooms, kitchenette, ... rent $25; adults. (c)
LINCOLN, 3726B—4 rooms, electric ... bath, hot-water heat; rent, $28; adults ... water supply provided. (c)
LINCOLN, 3735—4 rooms and sunroom, ... garage, bath, electric, shades, screens, ...
LINCOLN, 4069A—5 rooms, bath, elec... tric; will decorate; $35.
MORRIS AACH R. CO., INC., 826 Chestnut
LINCOLN, 3810A—3 large rooms, bath, ... large porch; first-class condition; garage, ...
LISTON, 4317—Lower four rooms, strict... garage, Sundays.
MADISON, 1222—4 rooms, electric, open, ... GRACE, 100 N. Sth. (c)
MADISON, 3927—A nice room; papered; ... $16. See this.
MADISON, 1919—3 rooms and large laun... dry; electric; key upstairs.
MADISON, 1420 — 2 rooms, electric. ...
JOHN B. ABBOTT, Realtor, 709 Chestnut.
MADISON, 2612A—4 rooms, newly pa... bath; $29
WILMER DUTTON, KEHLENBRINK, ... Chestnut 6929. (c)
MAFFITT, 4246A—5 large, light rooms, ... bath, hot-water heat. (c)
MAFFITT, 4000A—3 rooms and bath; ... newly decorated; $35. (c)
MAFFITT, 4206 — 4 rooms, bath, steam ... heat; garage; rent, $40.
MAFFITT, 3809—4 rooms; tile bath, ... furnace; garage. (c)
MAFFITT, 4227A—5 rooms and bath; all ... conveniences. Colfax 6869M. (c99)
MAFFITT, 4046A—3-5 rooms, bath, heat, ... garage if desired. (c)
MAFFITT, 3915—3 large rooms, bath, ga... rage; all modern conveniences. Cass and ... landscaped cars.
MAFFITT, 4257—3 large rooms; bath; ... electric, pantries, $30. Kinloch 3244A. ...Parkview 7530J. T. F. Barber Shop. (c83)
MAFFITT, 4065A—4 rooms; bath; steam; ... $37.50.
MARGROVE & SPECHT, 112 N. 7th, ...

WAS $36—NOW $25

2007 Thurman, 3 large rooms, bath ... electric will decorate.
FRANKLIN REALTY CO. CEntral 1334

MARGARETTA, 4243—5 rooms and bath; ... modern. Colfax 5940W. (c)
MARGARETTA, 4474A—Modern 6 rooms, ... bath; hardwood floors; garage. (c-)
MARGARETTA, 4220—Modern 4 rooms; ... Murphy bed; also garage.
MONTGOMERY, 1933—3 large rooms, 2d ... open. (c)
MONTGOMERY, 2244A—4 rooms, electric ... gas, newly decorated, $18. (c80)
MONTGOMERY, 1811A, 3 rooms, $18. ...1134A, 4 rooms, electric, $25.
MONTGOMERY, 1334A—3-3 rooms, gas, ... electric; newly decorated; $16.50; ad... to inspected. Kevs 1345.
MORGAN, 4030—3 rooms, kitchenette, ... bath, furnace. (c)
MORGAN, 4028—3 rooms, kitchenette, ... rent $25; adults.
MORGAN, 3726B—4 rooms, electric ... bath, hot-water heat; rent, $28; adults ... water supply provided.
MORRIS AACH R. CO., INC., 826 Chestnut
NEWSTEAD, 3923—3 rooms, bath, ... basement. $25. Chestnut 6125. (c72)
NEWSTEAD, 3934A N.—3 rooms, bath, ... electric; laundry; open; $30.
NEWSTEAD, 3606—3 rooms, bath and ... furnace. (c)
NEWSTEAD, 3007 N.—3 rooms, bath ... $20.
NEW DOOKERY & SON, 1002 Chestnut
NEWSTEAD, 3617 N.— 4 rooms and ... $30.
McCABE R. E. CO., 801 Chestnut
NEWSTEAD, 2808 N.—4 rooms, bath, ... will decorate; $28.
NEWSTEAD, Broadway; 3 rooms; will dec... $15. Lindell 1571.
NEWSTEAD, 3926—5 rooms and bath; ... Delmar 3484.
NEWSTEAD, 4099 N.—Three rooms and bath; ... Mckinley Bridge. (c)
NEW DOOKERY & SON, 1943 N.—5 rooms, second floor; ... price; $22.
NEWSTEAD, 2701 N.—5 rooms $23. 3 rooms, ... 3d floor, $15.50; flats newly ... rated, painted and has bathrooms.(c)
NEWSTEAD, 4021—3 rooms, bath, electric; ... $30. (c)
NOGUES'S REAL ESTATE AGENCY, ... Established 1855. 120 N. 10th.
NORTH, 1616A N.—3 large rooms, ... heat, $15; gas and electric, ...
NORTH, 1526 N.—3-room flat, $16; ... bath, heat, $40; garage, (c)
NORTH, 4000A—5 rooms and bath; ... newly decorated; $35. (c)
NORTH, 2424—3 rooms, bath, electric; ... $28. will decorate to suit.
NORTH, 4000A—3 rooms, bath, heat; ... garage; $30. (c)
NORTH, 4000A—5 rooms, bath, heat; ... garage; $40. (c)
NORTH, 4000A—3-5 rooms, bath, gas, ... electric; newly decorated; $20. (c)
NORTH, 4000A—3

FLATS FOR RENT—South

FINE 1906-4 rooms and attic rooms; bath; reasonable to right party. (c)

FLORISSANT, 1010 N.—4 rooms, bath; $30. Main 4327. (c80)

FRANKLIN, 4134—Small flat, store and garage; rent separate.

FRANKLIN, 4134—Small flat, store and garage; rent separate.

FRANKLIN, 4134—Small flat, store and garage; rent separate.

DWELLINGS FOR RENT

West

PAGE, 5632A—7 rooms, bath; modern; garage; rent $52.50. (c99)

PAGE, 4715—10 clean rooms. See to appreciate; shades, screens, furniture

PAGE, 42xx—9 rooms, hot-water heat; garage for 2 families.

PAGE, JOHNSON R. CO., Title Guar. Bldg.

PRINCETON, 2132—5 rooms; tile bath; hardwood floors; furnace; garage; $65. WAGNER-TH, 7175, Chestnut.

PATTON, 1307 N.—9 rooms, bath, newly decorated; $42.50.

PENSION-EASTON TRUST CO., 3644 Easton av. FOrest 1370. (c)

LAURA, 6344 — 5-room efficiency brick bungalow, modern; double garage; price $4200. FOrest 5507M.

LENA, 6304—4 rooms and bath; modern; garage; $30.

JOHN H. GUNDLACH & CO., TYger 0053. 3600 N. Broadway.

MAFFITT, 4529—3-room frame cottage; bath, garage. Call Wednesday after 5.

SPALDING, 7116—8 large rooms; 3 baths; 2 kitchens; garage; hot-water heat furnished; $75.

ST. FERDINAND 4573—3-room cottage; $18.

UNION, 4961—3 rooms, bath and vestibule; basement room. $30.

UNION, 5073—3 large rooms, modern; garage; $35.

HOMES FOR RENT.

4521 Cote Brilliante, 7 rooms, bath, furnace; $50.

MULLIN-WALTERS REALTY CO. MAin 2636-2637.

South

ALEXANDER, 4738—4 rooms, brick, new porch and bath. Riverside 4776. (c9)

BATES, 5518—4 rooms, cottage, modern; with garage; rent reduced.

BROADWAY, 8601 S.—9-room house, suitable for rooming house; busy transfer corner.

CARROLL, 1717—6 rooms, gas, bath, electric; modern; opposite Peabody School.

CONN, 9825 (9900 south)—3 rooms, water, bath; cottage. Inquire 315 West Main.

CONNECTICUT, 4030—6 rooms, bath, furnace; $45. MOTLE, Realtor. Garfield 7097.

COTTAGE—4 rooms, modern; near 8-car line; 5 bath; large yard. Box 5-325 Post-Dispatch.

FILLMORE, 4083—3-room cottage; 4-car line; side drive; streets made; will rent or sell with small down payment and balance like rent. See owner 5219 Idaho.

FURNISHED FLAT—Desirable 4 rooms; to responsible tenants; no children. References. Call at 5201 Gravois. (c99)

FYLER, 4315—5 rooms, bath, electric; $35. HY. HIEMENZ RLTY. CO., Cherokee 1100.

GERTRUDE, 4340—4 rooms, bath, furnace; garage.

JEFFERSON, 3444 S.—5 rooms; bath, furnace; hot water in laundry; $35.

JEFFERSON, 1651 (near Lafayette)—lower 3 rooms; furnace, bath; 2-car garage; $35. RICHARD ESSER, Realtor, 2945 Chestnut.

LEMP, 3018—8 rooms, all conveniences; newly papered; rent reasonable.

LOUIS H. WISSMAN & SON, 719 N. 7th.

McDONALD, 3667—Seven-room residence; all conveniences; garage; reference.

McNAIR, 2414—3 rooms, bath, furnace; sleeping porch, 2-car garage; $37.50. (c)

MORRISON, 1029—10-room house. Call 800 S. 10th.

MORRISON, 1103—10 rooms, bath, furnace, electric; suitable for 2 families; rent reasonable.

OREON E. & R. G. SCOTT, 800 Chestnut.

NINTH, 3336A, S.—3 rooms, bath, newly furnished; $35 monthly.

PENNSYLVANIA, 6813—5-room modern brick house with garage; $55. FISHER-7718 S. Broadway. Riverside 0170.

ROSWELL, 2022—5 rooms; bath; large garden and garage; $35.

RUSSELL, 3633—7 rooms; $75.

ST. LOUIS UNION TRUST CO.

TENNESSEE, 4741—6 large rooms, modern, garage; near Grand; will rent or sell. Owner, 5210 Idaho. (c99)

Southwest

BLENDON, 2262—Modern 5-room brick bungalow; garage. Hiland 8158. (c6)

COTTAGE—Electric gas, water; large yard; $22.50 month. 3211 Regal.

FAMOUS, 6210—5 rooms and bath; hot water heat; rent $50. Call at Manchester, 6300 west; $40; open.

OREON E. & R. G. SCOTT, 800 Chestnut.

OXFORD, 3324—7-room residence, bath, hot-water heat, garage, screens, 7116. 2946.

PERNOD, 6453—5 rooms; duplex; gas. Call Hiland 5536.

PLATEAU, 6744—5-room cottage; hot-water heat; garage; $40. Victor 2418.

SOUTHWEST, 6318—5 rooms, water, gas, electric; $35; open; will repair.

SAVINGS TRUST CO., FOrest 8240.

FOREST, 1106—6 rooms, furnace heat, garage. E. L. BAKEWELL, CHestnut 3500.

HOUSE—Minerva and Kingshighway, southwest corner; excellent 7 room house; put in good repair; rent reasonable. SCHROEDER-WATSON REALTY CO., 815A Chestnut.

KENSINGTON, 4741—6 rooms, bath, new $40.

JOHN H. ABBOTT, Realtor, 709 Chestnut.

5105 KENSINGTON—6 rooms, bath; newly painted; will decorate.

FLETCHER R. HARRIS REALTY CO., MAin 5509. 200 N. FOURTH.

LACLEDE, 4428—House, 8 rooms; all plumbing; newly decorated.

LACLEDE, 4131—Nine-room house; hot water heat; furnished. Janitor.

DUBINSKY REALTY CO., 504 Walnwright Bldg.

LAUREL, 1305—Seven-room residence; brick garage.

LINDELL, 3058—6 rooms, modern; will repair; good rooming house.

SAVINGS TRUST CO., FOrest 8240.

LINDELL, 3938—10 rooms, like new; steam heat; hardwood; garage; rent $125. Open Sunday, 2 to 5.

SCHERER, 6131—Excellent 10-room brick dwelling; hardwood, tile bath; garage, shades, screens, hot-water heat; only $100.

JOHN DOCKERY & SON, 1008 Chestnut.

MAPLE, 5644—Modern residence, 8 rooms with garage. Cabany 8211R.

MINERVA, 5035—7 rooms; modern; garage; reduced. Parkview 7811.

OLIVE, 4279—10-room dwelling; garage; suitable for 2 families; one there; phone.

SUNDAY, MAY 5, 1929.

DWELLINGS FOR RENT

West

PAGE, 5632A—7 rooms, bath; modern; garage; rent $52.50. (c99)

PAGE, 4715—10 clean rooms. See to appreciate; shades, screens, furniture

PAGE, 42xx—9 rooms, hot-water heat; garage for 2 families.

PAGE, JOHNSON R. CO., Title Guar. Bldg.

PRINCETON, 2132—5 rooms; tile bath; hardwood floors; furnace; garage; $65. WAGNERTH, 7175, Chestnut.

PATTON, 1307 N.—9 rooms, bath, newly papered; $42.50.

PENSION-EASTON TRUST CO., 3644 Easton av. FOrest 1370. (c)

LAURA, 6344 — 5-room efficiency brick bungalow, modern; double garage; price $4200. FOrest 5507M.

LENA, 6304—4 rooms and bath; modern; garage; $30.

JOHN H. GUNDLACH & CO., TYger 0053. 3600 N. Broadway.

MAFFITT, 4529—3-room frame cottage; bath, garage. Call Wednesday after 5.

SPALDING, 7116—8 large rooms; 3 baths; 2 kitchens; garage; hot-water heat furnished; $75.

ST. FERDINAND 4573—3-room cottage; $18.

UNION, 4961—3 rooms, bath and vestibule; basement room. $30.

UNION, 5073—3 large rooms, modern; garage; $35.

HOMES FOR RENT.

4521 Cote Brilliante, 7 rooms, bath, furnace; $50.

MULLIN-WALTERS REALTY CO. MAin 2636-2637.

South

ALEXANDER, 4738—4 rooms, brick, new porch and bath. Riverside 4776. (c9)

BATES, 5518—4 rooms, cottage, modern; with garage; rent reduced.

BROADWAY, 8601 S.—9-room house, suitable for rooming house; busy transfer corner.

CARROLL, 1717—6 rooms, gas, bath, electric; modern; opposite Peabody School.

CONN, 9825 (9900 south)—3 rooms, water, bath; cottage. Inquire 315 West Main.

CONNECTICUT, 4030—6 rooms, bath, furnace; $45. MOTLE, Realtor. Garfield 7097.

COTTAGE—4 rooms, modern; near 8-car line; 5 bath; large yard. Box 5-325 Post-Dispatch.

FILLMORE, 4083—3-room cottage; 4-car line; side drive; streets made; will rent or sell with small down payment and balance like rent. See owner 5219 Idaho.

FURNISHED FLAT—Desirable 4 rooms; to responsible tenants; no children. References. Call at 5201 Gravois. (c99)

FYLER, 4315—5 rooms, bath, electric; $35. HY. HIEMENZ RLTY. CO., Cherokee 1100.

GERTRUDE, 4340—4 rooms, bath, furnace; garage.

JEFFERSON, 3444 S.—5 rooms; bath, furnace; hot water in laundry; $35.

JEFFERSON, 1651 (near Lafayette)—lower 3 rooms; furnace, bath; 2-car garage; $35. RICHARD ESSER, Realtor, 2945 Chestnut.

LEMP, 3018—8 rooms, all conveniences; newly papered; rent reasonable.

LOUIS H. WISSMAN & SON, 719 N. 7th.

McDONALD, 3667—Seven-room residence; all conveniences; garage; reference.

McNAIR, 2414—3 rooms, bath, furnace; sleeping porch, 2-car garage; $37.50. (c)

MORRISON, 1029—10-room house. Call 800 S. 10th.

MORRISON, 1103—10 rooms, bath, furnace, electric; suitable for 2 families; rent reasonable.

OREON E. & R. G. SCOTT, 800 Chestnut.

NINTH, 3336A, S.—3 rooms, bath, newly furnished; $35 monthly.

PENNSYLVANIA, 6813—5-room modern brick house with garage; $55. FISHER-7718 S. Broadway. Riverside 0170.

ROSWELL, 2022—5 rooms; bath; large garden and garage; $35.

RUSSELL, 3633—7 rooms; $75.

ST. LOUIS UNION TRUST CO.

TENNESSEE, 4741—6 large rooms, modern, garage; near Grand; will rent or sell. Owner, 5210 Idaho. (c99)

Southwest

BLENDON, 2262—Modern 5-room brick bungalow; garage. Hiland 8158. (c6)

COTTAGE—Electric gas, water; large yard; $22.50 month. 3211 Regal.

FAMOUS, 6210—5 rooms and bath; hot water heat; rent $50. Call at Manchester, 6300 west; $40; open.

OREON E. & R. G. SCOTT, 800 Chestnut.

OXFORD, 3324—7-room residence, bath, hot-water heat, garage, screens, 7116. 2946.

PERNOD, 6453—5 rooms; duplex; gas. Call Hiland 5536.

PLATEAU, 6744—5-room cottage; hot-water heat; garage; $40. Victor 2418.

SOUTHWEST, 6318—5 rooms, water, gas, electric; $35; open; will repair.

SAVINGS TRUST CO., FOrest 8240.

FOREST, 1106—6 rooms, furnace heat, garage. E. L. BAKEWELL, CHestnut 3500.

HOUSE—Minerva and Kingshighway, southwest corner; excellent 7 room house; put in good repair; rent reasonable. SCHROEDER-WATSON REALTY CO., 815A Chestnut.

KENSINGTON, 4741—6 rooms, bath, new $40.

JOHN H. ABBOTT, Realtor, 709 Chestnut.

5105 KENSINGTON—6 rooms, bath; newly painted; will decorate.

FLETCHER R. HARRIS REALTY CO., MAin 5509. 200 N. FOURTH.

LACLEDE, 4428—House, 8 rooms; all plumbing; newly decorated.

LACLEDE, 4131—Nine-room house; hot water heat; furnished. Janitor.

DUBINSKY REALTY CO., 504 Walnwright Bldg.

LAUREL, 1305—Seven-room residence; brick garage.

LINDELL, 3058—6 rooms, modern; will repair; good rooming house.

SAVINGS TRUST CO., FOrest 8240.

LINDELL, 3938—10 rooms, like new; steam heat; hardwood; garage; rent $125. Open Sunday, 2 to 5.

SCHERER, 6131—Excellent 10-room brick dwelling; hardwood, tile bath; garage, shades, screens, hot-water heat; only $100.

JOHN DOCKERY & SON, 1008 Chestnut.

MAPLE, 5644—Modern residence, 8 rooms with garage. Cabany 8211R.

MINERVA, 5035—7 rooms; modern; garage; reduced. Parkview 7811.

OLIVE, 4279—10-room dwelling; garage; suitable for 2 families; one there; phone.

SUBURBAN PROP. FOR RENT

Jennings

JENNINGS RD., 8724—3 rooms, bath, toilet, garage, garden, $20. (c)

Maplewood

ALAMEDA, 2209 (and Richmond)—Duplex; 5 rooms modern; garage; rent $80. Webster 3743.

BELLVIEW, 2315—4 rooms; modern; newly decorated; $40. (c)

BELLEVIEW, 2500—4 large light rooms, modern. Murphy bed, hardwood floors. (c)

BELLEVUE, 2101—9 rooms, hardwood floors; rent $75. Phone DElmar 5760. Aut. 201.

HAZEL, 7428 (Maplewood)—5-room upper flat; modern (c90)

MOLLER, 7229—Modern 5 rooms; garage; vacant May 15; adults. (*)

RICHMOND PL., 7230 (Maplewood)—New, 4 fine, bright rooms; garage. (*)

SUTTON, 2712A—3-room apartment; hardwood floors, heat, gas stove and hot water furnished; $40.

A. A. GRALNICK RLTY., FOrest 8280.

Normandy

BUNGALOW—4 rooms; bath; furnace; furnished, unfurnished. 4106 W. Natural Bridge.

NORMANDY PL., 7226—5-room duplex; breakfast nook, tile bath, with shower, hardwood floors, hot-water heat furnished; garage; $65.

Overland

HOOD, 2411 (Overland, Mo.)—4-room frame cottage; water, gas, electric; 4 cents; schools, churches; ½ block north Lackland.

WALLIS, 2529—Bungalow, modern; rooms and bath; $38. Overland, Mo. (*)

Pine Lawn

GROVE (Pine Lawn)—Just west of Avondale av., 200 ft. from car line; 5-room brand-new, modern; refrigerator. (*)

POMEROY-BERG, R. E. CO., Every. 7067.

RAVENWOOD, 4718—3-room cottage; 2-car garage; rent $20; open.

Richmond Heights

ARTHUR, 7715A—5 rooms, garage; owner downstairs; $40. Hiland 5777. (c68)

DALE, 7109 — Apartment-flat; 5 large rooms, newly decorated; heat and garage, priced $75 month. Hiland 2596. (c83)

FLAT—4 rooms, downstairs, south side; garage. Phone STerling 0660.

HARTER, 7718—Four rooms and bath; garage.

WOODLAND DRIVE, 1402—4 rooms, modern, tile bath, hardwood floors; garage; rent reasonable. LaClede 3358 or Hiland 5561.

University City

DARTMOUTH, 7228—Five rooms; steam heat; modern; upstairs. (c83)

RENT REDUCED—ONLY $45

6517 Plymouth; new 4 rooms; beautiful bungalow; open. EVergreen 8782.

WESTGATE, 726—5 rooms, sun parlor; garage; newly decorated, painted. Coleman Building Co., Parkview 0200; open. (c80)

GOOD TENANTS WANTED AT ONCE

6745 CREST AV.—GOOD CONDITION

4-room efficiencies, tile bath, brick manteln, hardwood floors; $35; with garage, $40. Main 2258.

F. J. CORNWELL R. E. CO., 111 N. 7th.

Vinita Park

BUNGALOW—For rent, 4-room modern brick; $40 per month. See

COTTON

8005 Page av., cor. Hanley rd., Vinita Park

Webster Groves

635 BONITA AV.

7-room dwelling, 4 bedrooms; newly papered and painted; new lighting and plumbing fixtures; lot 100x170; garage; convenient to trains; $85 month.

CALL WEBSTER 2400.

WEBSTER GROVES TRUST CO., Realtors.

CATALINA, 456 (Pasadena)—Delightful, 5 large rooms, duplex; gas, heat, garage; excellent surroundings. (*)

GARDEN, 562—New duplex, 5 rooms, bath, 2 screened porches; garage; hot-water heat; adults. (c92)

ROCKHILL, 108 N. (Webster Groves)—Dutch Colonial, 6 rooms, all hardwood floors; new; for rent. Call owner, CEntral 3161. Sunday, WEbster 3548.

COLLEGE, 215—New 5-room brick bungalow with bath, furnace, garage; reasonable rental.

MOUND CITY TRUST CO., Agent

EVergreen 1000. Union and St. Louis.

JOHN H. ABBOTT, Realtor, 709 Chestnut.

16 ROOMS, 4 BATHS; ONE FLOOR; STEAM HEAT, HOT WATER FREE. GRAND 4409. (c62)

FURNISHED HOUSES FOR RENT

RESIDENCE—West End; for summer; 7 rooms; completely furnished. CAb. 1525, 7097. (c83)

Northwest

CLARA, 1926—4 bright rooms; bath; nice yard; adults. (c99)

EUCLID, 5458—Cottage, 4 rooms, furnished; complete; quiet; owner wishes home; rent reasonable. Call 5402 Euclid. (c62)

South

LA SALLE 1917—10-room modern furnished house, $20 a week. (c7)

Southwest

LANSDOWNE, 4915—Furnished large, airy rooms; porches and yard; June to October; responsible party; reasonable. Riverside 1430. (c)

RESIDENCE—A real home; for lease; June-October, completely furnished; radio features; references required; reasonable. See 4305. Post-Dispatch. (c)

West

DELMONTE, 1506 (Richmond Heights)—Middle-aged couple, owning large, modern bungalow, beautiful grounds, will rent 5 rooms, heated, furnished, to small (one) lady; suitable for mother with sons or daughters employed; separate entrance; only want lunch and dinner; attractive proposition; one block south Market car. Hiland 1399.

HAMILTON, 1389—7-room house; nicely furnished. Call mornings, excepting Sunday or phone CAbany 4398W, for appointment. (c83)

MAPLE, 5575—House, 10 rooms, 2 baths, 3 garage; furnished new; decorated. (c83)

RESIDENCE—Beautifully furnished; 7-room country summer months or longer; garage desirable; reasonable. PArkview 7097. (c)

VANDEVENTER PL., 68—Ideally located house and grounds, in heart of city; grand old furniture, charming garden; shades, tiles; only $90. (c83)

WILL give approximately free rent of furnished semi-bungalow for summer to well-recommended couple who will board elderly woman. Hiland 5039. (c)

SUBURBAN PROP. FOR RENT

ALVA, 8702—

Lovejoy. (c83)

BUNGALOW—6-room, in county; adults; $72.50 per month. EVergreen 3330. (c)

BUNGALOW—Beautiful 6-room brick; bath; hot-water heat; electric refrigerator; screened porch; double garage; fruit trees. 3530 Marshall, north of St. Charles Rock rd. Hiland 5939. (c)

BUNGALOW—For sale or rent; beautiful 6-room brick; tile bath, hot-water heat, improvements; double garage; fruit trees. 3330 Marshall, north of St. Charles Rock rd. Wabash 1040. (c)

BUNGALOWS—Come out Sunday, 2 to 5 p. m. Open, 6 rooms, stucco, tile bath, hardwood floors, 1046-1050-1054, Big Bend rd. & Webster, east of Sappington rd. Select your home.

F. P. Dickmann, 6704 Scanlan. HI 6060.

6723 Chestnut.

BUNGALOW—New, 5 rooms, electric; garage; lease; $50. Bircher rd., south of Jefferson Barracks. Engler.

COUNTRY HOME—10-room house and 20 acres of beautiful surroundings, will rent for season furnished; 1 mile from Meramec Highway. Box G-264 Post-Dispatch.

HERBERT RD. (near Addie rd.)—6 rooms, bath, water, electric, furnished.

HERMANN, R. E. CO., 1308 N. Grand.

KIRKWOOD, 1544—4 rooms, partly furnished; modern. CAbany 1555J. (c)

FLAT—Cozy 3-room efficiency, employed couple preferred; $30. Webster 23. (c)

JOSEPH, 6303—Four-room modern bungalow.

KINGSLAND, 1342—6-room brick bungalow, modern, on one floor; garage, $37.50. A. J. Mayrhofer Co., CAbany 7120. (c67)

LIBERTY (near Page and Link)—Modern 6-room flat, 2nd floor; chicken run; rent $25, or will sell cheap. GRAEF & CO. CHestnut 7840.

MARYLAND, 4520—What, down, rooms, bath, garage, furnace—a block from car and bus line. $35. Hiland 0835. (c83)

MISSOURI, 1353A (Ferguson)—3 large rooms; modern; attic, porch room; garage. (99)

PAGE AND LINK (County; southeast corner)—6 rooms, bath; garage; $45.

RANKIN, 5733—Bungalow; 4 rooms, bath; will sell. JEfferson 4463.

RESIDENCE—7 rooms, tiled bath, 2-car garage; grass; exquisite fashionable home; Lay road, Clayton road; Olive-road car line; rent $65. Mr. Schubert.

WEBB, 31—3 rooms, water, gas, electric; garage, $22. 9300 south, 1 block east. (c99)

Carsonville

BUNGALOWS—New, 4-room, modern, mott brick; will rent. Frank Burgess, 4100 Delor; or Wabash 1129. (c)

Clayton

HOUSE—6-room frame, in heart of Clayton; $70 per month; hot-water heat; garage. Webster 0682.

8017 VENA.

6-room upper or lower. WYdown 0682.

Kirkwood

ADAMS, 130 W.—Five rooms and garage; all conveniences; 1 block from schools and churches; $50. (c92)

ARGONNE, 1804—4 rooms, bath, garage; $40.

KAUFER REALTY, 2003 CHOUTEAU.

AVENAL, 519—Cozy bungalow; in back of Corona Park; rent $35; including Call Grand 4543.

BUNGALOW—5 room, sroom for flower garden, garage; $30. 2 weeks rent free. Roechill slop, Kirkwood, Osage 1000.

HOLLYWOOD APARTMENT—3, 4, 5 rooms; 104 N. Clay av.

WEST ADAMS, 244—Kirkwood; 7 rooms, all conveniences, close to trains. Apply on premises. Geo. E. Lehman 330 Jay, Kirkwood, Mo. (c99)

FOR LEASE

One of Kirkwood's Most Beautiful Homes

Almost an acre of velvety lawn.

Fine trees and shrubs.

The home, six bedrooms and three baths.

In Kirkwood's most exclusive residential district.

Surrounded by other wonderful homes occupied by owners.

Very unusual in all respects.

Kirkwood Trust Co.

Real Estate Dept.

Open 2 to 5 P. M.

HOUSES, FLATS, ETC. FOR RENT, FOR COLORED

APARTMENTS—Attractive 3 and 4 room; rent $16 up. See Mr. Dubiny, 3119 La Salle, or FRANCIS B. SMITH, CO., 804 Chestnut st. MAin 4407. (c*80)

ASHLAND, 4322W—3 rooms, $25.

OREON E. & R. G. SCOTT, 800 Chestnut. (*)

BALDWIN, 2623—Two large rooms, electric; $12.50 per month. (c*90)

BALDWIN, 2612—3 large, light rooms, water, gas, electric; cut to $20. (*)

BAYARD, 1161—5 rooms all conveniences; no children. Inquire 1224 Bayard. (c62)

BELL, 3130½—7 rooms, modern; newly papered and decorated. FOrest 0118M. Rent reasonable. (c83*)

BELLE, 3870W—4 fine rooms, $30.

OREON E. & R. G. SCOTT, 800 Chestnut. (*)

BELLEGLADE, 2625—5 beautiful, large rooms; bath; hot and cold water; $30. (c*)

BIDDLE, 822—2-3 room apartment; electric; first-class; rent greatly reduced. Miss Stokes. (*)

BRANTNER PL., 3152 W.—Modern 6 room dwelling; garage; $45.

BRANTNER, 3131—3 rooms, bath, electric. Brantner, 3129A—3 rooms, bath, electric. NEWLY DECORATED AND PAINTED.

MORRIS AACH R. CO., INC., 826 Chestnut (*)

CAROLINE, 3105A—Beautiful 4-room flat, toilet, electric, gas; owner here. 10 to 2. (*)

CARR, 1931A—5 rooms, bath, electric. ONLY $30. ONE MONTH'S RENT FREE.

MORRIS AACH R. CO., INC., 826 Chestnut (*)

CHANNING, 24 S.—6 rooms, electric; newly decorated. Call CEntral 7257. (c*)

CHANNING, 315 N.—5 rooms, $35.

OREON E. & R. G. SCOTT, 800 Chestnut. (*)

CHESTNUT, 1513A—7 rooms, bath, new; to decorated; $30. (*)

CHESTNUT, 2315—8 rooms and bath, $60.

OREON E. & R. G. SCOTT, 800 Chestnut. (*)

CHESTNUT, 2115 — Six-room residence bath, gas, electric, $45.

NEWLY DECORATED AND PAINTED.

MORRIS AACH R. CO., INC., 826 Chestnut

HOUSES, FLATS, ETC. FOR RENT, FOR COLORED

CHOUTEAU, 3222—Three clean rooms, toilet, gas, electric; $4.75. (*)

CHOUTEAU, 3302—4 rooms, $18; see Austin at 2810A Chouteau.

CHOUTEAU, 3212—3 rooms, $23; see Austin at 2810A Chouteau. (*)

CHOUTEAU, 3222—Second 3 front, $15; 2 rear, $8; first 2 rear, $7. Keys 2925. (*)

CLARK, 2204—3 nice rooms, attic, toilet, bath, electric. (*)

CLARK, 2808—10 rooms; newly papered and painted; reasonable rent.

A. I. EPSTEIN & SON, 617 Chestnut. (*)

CLARK, 2839A—5 rooms, bath, electric; $35. H. GAMBRILL, 1708 Arcade Bldg. (*)

CLIFTON PL., 3165—3 rooms; $20.

OREON E. & R. G. SCOTT, 800 Chestnut. (*)

CLIFTON PL., 3154 (rear)—Three-room cottage; decorated; $13.50. (*)

H. GAMBRILL, 1708 Arcade Bldg.

RENT REDUCED

3156 Clifton pl.; 6 rooms, bath, toilet and electric. Call

O. J. McCAWLEY R. CO., MAin 2813. (*)

COMPTON, 1010A N.—3 large rooms bath; $27.50. JOST, 308, 722 Chestnut.

CONVENT, 302 — 4 rooms, $12.50; 4 rooms, $14. Forest 2940J. (*)

CONVENT, 300—10 rooms arranged for boarding house. Forest 2940J. (*)

COOK, 4338—Newly papered, painted; scrubbed clean; 4-room flat; bath; high-class colored; rent $25. (*)

COOK, 3069—3 rooms, bath and electric; only $20; want good tenant.

E. M. JASPER, 722 Chestnut. MAin 2312. (*)

CORA, 2522—4 rooms, bath, $35.

3125 Clifton, 6 rooms, bath, $40.

1913 Carr, 5 rooms, bath, $35.

4209 Cote Brilliante, 1st floor, 1013 Obio, 3-room flat, $17.

3806 Hamilton, 5 rooms, bath, $35.

J. ROGER INGE, 11 N. Jefferson. (*)

COTE BRILLIANTE, 4568—4 rooms, bath, electric; only $25. See. (*)

COTTAGE, 4455—5 rooms, $37.50.

4406 North Market, 4 rooms, bath, $35.

1619 Linden, 3 rooms, $14.

All the above will be decorated.

COOPER, 808 Chestnut. CHestnut 3484. (*)

COZENS, 3530A—3 cheerful rooms, $19.

4094 Montrose, 4 lovely rooms, $26.

1420 N. 11th, 3 rooms, new paper; $15.

Coal yard and garage; now $5.

1041 N. Leffingwell, 3 choice rooms.

1010 California, 3 dandy rooms.

2631A Gamble, 4 rooms, $25.

3944 Fairfax, modern flat.

8 other good flats. CAbany 1764. (*)

DE KALB, 3113-15—3 rooms; gas, electric; good order; first month $10, then $7.50; also 3 months and electric for $10. CHestnut 7849. (c7*)

DICKSON, 2714—7 nice rooms; all modern; $45. CAbany 3047W. (c99*)

DICKSON, 3005—2 rooms, electric, only $20. See this.

DICKSON, 3019—5 rooms, bath and toilet; rent reduced; $35.

O. J. McCAWLEY R. CO., MAin 2813. (*)

DICKSON, 2611A—4-room flat, bath, toilet, electric; only $30.

DICKSON, 3109—MUSHLIN R. E. CO., 319 Ryder Bldg. MAin 2315. (*)

DICKSON, 2925—Flat of five rooms; will decorate to suit; rent reasonable.

GOLDSTEIN REALTY CO., 306 Wainwright Bldg. MAin 2036. (*)

DIVISION, 3803B—3 rooms, electric, $18.

JOHN H. ABBOTT, Realtor, 709 Chestnut. (*)

EASTON, 4229A—6 rms., bath, elec. $20.

3702 Washington, 12 rms., bath, $75.

1503 Pine, 8 rooms, bath. 45

4436 Cote Brilliante, 4 rms., bath, el. 25

1126 N. Jefferson, 3 rms., bath, el. 20

1123 Montrose, 3 rooms, electric. 20

4001B Wyandotte, 2 rooms. 14

1730 N. 11th, 3 rooms. 15

McDONALD, 1111 Chestnut. Main 0142. (*)

EIGHTH, 1308 N.—3 rooms, $10.

JOHN H. ABBOTT, Realtor, 709 Chestnut. (*)

EIGHTH, 1330A N. (rear)—3 rooms, gas $9.

MORRIS AACH R. CO., INC., 826 Chestnut (*)

EIGHTEENTH, 706A S.—3 large rooms, water, electric; key 710. (c)

EIGHTEENTH, 3139—3 rooms, electric; $35.

EIGHTEENTH, 2128 or second floor, $18. 2 weeks free rent.

BRINKMANN R. C., 4010 Gravois av. (*)

REDUCED TO $20

1323 Elliot; 3 large rooms, electric; new paper and paint. $20.

FRANKLIN REALTY CO. CEntral 1353. (c66*)

ENRIGHT, 4120—9 rooms, bath, steam plant; $80; adults. ZINK, 313 Title Guar.

EUGENIA, 2723—3 rooms, electric, $20.

JOHN H. ABBOTT, Realtor, 709 Chestnut. (*)

EUGENIA, 2115—3 rooms, bath; rent $20. VAUGHT & LEATH CO., GArfield 3165; will decorate.

EUGENIA, 2321—Large residence, newly decorated. Key at 2323A, or call (c99*) 0730J.

EUGENIA, 2707—4 rooms, newly decorated; gas, stove; $25. (c)

OTTENAD REALTY CO., 808 Chestnut. (*)

EUGENIA, 2303—Fine 10-room residence; will decorate to suit good tenant. See me about rental.

F. A. BENEKE, 212 Wainwright Bldg. (*)

EWING, 419 S.—3 rooms, toilet, etc. $20.

JOHN H. ABBOTT, Realtor, 709 Chestnut. (*)

FAIRFAX, 3957—4 large, light rooms, bath, gas, electric; open; $30. (c*99)

FAIRFAX, 3924A—4 rooms, bath, $30.

JOHN H. ABBOTT, Realtor, 709 Chestnut. (*)

FAIRFAX, 4167—Three rooms and bath; electric. (*)

OREON E. & R. G. SCOTT, 800 Chestnut. (*)

FINNEY, 4019—3-4 room efficiencies; just completed; manager on premises. (*)

FINNEY, 3802A—Four rooms; $30.

OREON E. & R. G. SCOTT, 800 Chestnut. (*)

FINNEY, 3975—Flat of 4 rooms with bath; will decorate to suit; rent only $35 per month. KAUFER REALTY CO., 306 Wainwright Bldg. MAin 2036. (*)

FLATS—Brantner, 2 attractive 3 and 4 room flats; gas, electric; $22.50 and $25; garages free; new paper. CAbany 1764. (c*83)

FRANKLIN, 1023 (rear)—2 or 3 rooms; rent reasonable. (c99*)

FRANKLIN, 3137A—Six rooms, bath, electric lights; $45.

OREON E. & R. G. SCOTT, 800 Chestnut. (*)

FRANKLIN, 3315—Three rooms, with gas; rent $15 per month. Inquire GOLDSTEIN REALTY CO., 306 Wainwright Bldg. MAin 2036. (*)

GARDEN, 2529—4-room flat, bath, electric; $22. (*)

VERNON LAUX, 705 Chestnut. Ches. 8300

GLASGOW, 3619—3-room flat; water, gas and electric; $18. (c62*)

GOODE, 2501—4 large rooms, newly painted, papered, gas, electric. $24. (c*)

GOODE, 1926A—5 rooms and bath. KAMP, 105 N. 7th. CHestnut 8342.

GRATIOT, 5154—3 large rooms, water, electric; $25. (c)

HICKORY, 3024—3 rooms, electric, $20.

JOHN H. ABBOTT, Realtor, 709 Chestnut. (*)

JEFFERSON 700 N.—6 rooms, bath, electric; low rent, 2612 Franklin. (c8*)

JEFFERSON, 522 S.—9 rooms, bath; reasonable rent. (c)

JEFFERSON, 4222A S.—4 rooms, electric, bath, $20, inquire drug store. (*)

JEFFERSON, 1218A N.—3 rooms, gas, electric; $15. FOrest 2940J. (*)

KOCIELSKE, 3432—10 rooms, bath, electric; $35.

LA SALLE, 3418—3-room flat; gas, electric; $22.50; open.

LA SALLE, 2043—4 rooms, newly decorated; electric; reduced to $25. (*)

LA SALLE, 3320—3-room flat, $20.

BENJAMIN MUSHLIN R. E. CO., 319 Ryder Bldg. MAin 2315. (*)

LAWTON, 3532 to 3536—Six-room flats, second floor, bath, etc.

LOCUST, 2721—Four-room residence, bath, furnace; will divide for 2 families; $70.

J. H. PARISH-KNAPP CO., MAin 2686.

LOCUST, 2712—8 rooms and bath; $60.

OREON E. & R. G. SCOTT, 800 Chestnut. (*)

MARYLAND, 1817—New store, good location, $50. GRACE, 100 N. 8th. (c)

MISSOURI, 3826—Flat store, good for light manufacturing; office space balance concrete floor.

JOST-MILLER R. E. CO., 113 N. 10th.

FRANKLIN, 908—Large, modern store; corner of an alley; fine retail location. JOHN DOCKERY & SON, 1008 Chestnut.

DESIRABLE STORE FOR RENT.

1419 Franklin av.; store and loft; reasonable rental. HENRY R. WEISELS SON, INC., 8th and Chestnut sts.

LUCAS, 3410—26-room hotel; rent $150 month; give lease.

MARKET, 2319—Splendid retail colored section; near Union Station; will decorate to suit tenant.

A. I. EPSTEIN & SON, 617 Chestnut. (*)

MARKET, 2710—13 rooms, 2 baths, electric; newly decorated. (*)

MARKET, 3539—FOUR ROOMS, GAS, ELECTRIC; WILL DECORATE TO SUIT, $26. OPEN. CALL CABANY 0281. (c*)

MILLS, 2016—6-room house, electric; $50. H. GAMERILL & CO., 1708 Arcade Bldg.

RANDOLPH, 2731—4 rooms, second floor, toilet, electric; $22.50. (*)

MORGAN, 2808—3 rooms; will decorate to suit; bath and electric; rent $25. In entire GOLDSTEIN REALTY CO., 306 Wainwright Bldg. MAin 2036. (*)

HOUSES, FLATS, ETC. FOR RENT, FOR COLORED

MORGAN, 923—4 rooms, $17. Key at corner of 10th and Morgan. (*)

MORGAN, 3390—Three fine, large rooms, bath; electric lights; $65. (*)

MORGAN, 3410—2 rooms, $3; 5 rooms, $12. 1 room $3; also 3130 Lucas, 2 rooms, $5. 3 rooms, $4; bath, electric. (*)

NEWSTEAD, 2620A — 3 rooms, bath, electric, newly decorated, $30.

MORRIS AACH R. CO., INC., 826 Chestnut (*)

NINETEENTH, 1124 N.—4 rooms, electric; $20.

JOHN H. ABBOTT, Realtor, 709 Chestnut. (*)

O'FALLON, 2120½—3 rooms, $19.

CURT C. MACK, Realtor. (*)

O'FALLON, 1815—2 rooms, gas, electric, $9. FOrest 2040J. (*)

PALM, 3206—2 rooms. KAMP, 105 N. 7th. CHestnut 8342. (*)

PAPIN, 2127—3 large rooms, newly papered, gas, electric. (c65*)

PAPIN, 1702—4 rooms, first 5 rooms, second, gas, electric, $22.50; rent whole house, $45. (c*)

PAPIN, 1917A—3 rooms, electric, and 3 attic rooms, electric, $18.

JOHN H. ABBOTT, Realtor, 709 Chestnut. (*)

PAPIN, 3437—6 rooms, second floor; bath; electric; $45. (*)

PINE, 2025—8 rooms, bath, gas, electric; $40. FOrest 2940J. (*)

PINE, 3118—Twelve rooms, bath, furnace heat, electric; $80.

OREON E. & R. G. SCOTT, 800 Chestnut. (*)

PINE, 2930—Four fine rooms, bath, electric lights; rent $30.

OREON E. & R. G. SCOTT, 800 Chestnut. (*)

PINE, 3302—10-room residence. Two weeks free rent, $75.

BRINKMANN R. C., 4010 Gravois av. (*)

ROOMS—And flats, all over the city, for colored; rents reduced. W. P. Pretty, 1326 N. 8th. (7*)

RUTGER, 3105—5-room house; rent $22.50.

O. J. McCAWLEY R. CO., MAin 2813. (*)

RUTGER, 3410—3 rooms, gas and electric; $18.

VERN

HOUSES WANTED

RESIDENCE Wtd.—Suitable for 2 families, or 2 adjoining 3-room flats, with furnace. Box E-15, Post-Dispatch. (c)

Furnished Houses Wanted

TWO bachelors desire to rent furnished house for summer; west of Union. Box G-1, Post-Dispatch.

SUBURBAN BOARD WANTED

BUNGALOW Wtd.—4 rooms, modern, in or near Richmond Heights, Hiland 8888. (c2)

WANTED BUSINESS PURPOSES

CORNER for drug store, on good busy street. Lindell 9267, Monday morning.

400 SQ. FT. Wtd.—In well equipped machine shop, with good light, for light manufacturing. Box T-206, Post-Dispatch.

Washington Avenue Location Wanted

MUST BE EAST OF 13TH STREET.

First floor and basement preferred; require space about 110x65 feet on each floor. Submit location and rent desired. Box E-34, Post-Dispatch. (c)

RESORTS

Wanted

TIMES BEACH LOTS Wtd.—Ten or more, on Riverside drive, also 50 others; Times Beach office, Manchester and Pigeonhead Station. 808 South Side National Bank Bldg., Grand and Gravois. (c)

CLUBHOUSE Wtd.—Or ground, 20 or 30 miles from St. Louis, near good fishing stream. Ed Kelly, 2420 Lemp. (c93)

For Rent

CLUBS—All sizes; furnished, electric, water; also for sale and lots. Kessler, Valley Park 59W. See us first.

CLUBHOUSE—7 rooms, on Big River 50 miles with 700 acres to hunt on. FISHER, 771S S. Broadway.

CLUBS—All sizes; furnished, electric, water; also for sale and lots. Kessler, Valley Park 59W. See us first.

CLUBS—Lovely; furnished or unfurnished; 3 miles west of Fenton; Hawkins rd.; private; owner on place. Mrs. Gruenthal.

CLUBHOUSE—With 4 acres of ground, between Fenton and Valley Park, Riverside 7331W.

CLUBHOUSES—1 room and porch, $10; 4 rooms, water, electric; 9th and Marshall. Valley Park, only $15.

CLUBHOUSE—Small 2 lots, Times Beach; high ground; cheap. Box 402, Eureka, Mo. (c83)

CLUB SITES—Well located, near Meramec. Kessler, Valley Park 59W. See us first.

CLUBHOUSE SITE—Large frontage on Meramec River, near St. Clair, Mo. A. L. Burt, St. Clair, Mo.

CLUBHOUSE—Small 2 lots, Times Beach; high ground; cheap. Box 402, Eureka, Mo. (c83)

CLUB SITES—Well located, near Meramec. Kessler, Valley Park 59W. See us first.

CLUBHOUSE SITE—Fronting Big River and Highway 66. 2-room cottage, large screened porch, running water, furnished for 6- season, month or week end; club site for sale. E. H. Roberts, Robertsville, Mo.

SUMMER COTTAGE—Douglas, Mich.; attractive new bungalow for rent. 8027 Trenton av.

SUMMER COTTAGE—4 rooms and 40 acres; rent or sale; your own terms; 50 miles to St. Louis. Slate Hill, Box 25, Owner, 1635 Greenleaf av., Chicago.

SUMMER COTTAGE—For lease, on Meramec River at Riverside Forest; cottage is exclusive section; 5 rooms and large porch; furnished, running water and shower bath; swimming, boating, fishing; 1 block off Gravois rd. running south at Afton onto Tesson Ferry rd. and follow signs marked Riverside Forest. Phone, WEbster 3650. (c99)

WILL build cottages on Meramec at Fenton to rent or sell to responsible parties. WEbster 768. (c69)

FERN GLEN.

On the Meramec; drive west on Manchester rd. to 195th st.; turn left, then 3 miles on Sulphur Spring rd.; hotel rooms, $40 per month; also unfurnished bungalows, $15 up. Call Dan O'Neill, Valley Park, 81W for information. (c99)

Indian Springs Lodge

A new resort just opening. May 30, good food, fishing and bathing, at Steelville, Mo. Write Jos. A. Marsh for reservations; rates, $18 week.

For Sale

CLUBHOUSE—5 rooms; Meramec Highlands, Wallace. FOrest 4218W.

CLUBHOUSE SITE—Large frontage on Meramec River, near St. Clair, Mo. A. L. Burt, St. Clair, Mo.

CLUBHOUSE—Small 2 lots, Times Beach; high ground; cheap. Box 402, Eureka, Mo. (c83)

CLUB SITES—Well located, near Meramec. Kessler, Valley Park 59W. See us first.

CLUBHOUSE SITE—Fronting Big River and Highway 66. 2-room cottage, large screened porch, running water, furnished for 6- season, month or week end; club site for sale. E. H. Roberts, Robertsville, Mo.

SUMMER COTTAGE—Douglas, Mich.; attractive new bungalow for rent. 8027 Trenton av.

SUMMER COTTAGE—4 rooms and 40 acres; rent or sale; your own terms; 50 miles to St. Louis. Slate Hill, Box 25, Owner, 1635 Greenleaf av., Chicago.

SUMMER COTTAGE—For lease, on Meramec River at Riverside Forest; cottage is exclusive section; 5 rooms and large porch; furnished, running water and shower bath; swimming, boating, fishing; 1 block off Gravois rd. running south at Afton onto Tesson Ferry rd. and follow signs marked Riverside Forest. Phone, WEbster 3650. (c99)

WILL build cottages on Meramec at Fenton to rent or sell to responsible parties. WEbster 768. (c69)

FERN GLEN.

On the Meramec; drive west on Manchester rd. to 195th st.; turn left, then 3 miles on Sulphur Spring rd.; hotel rooms, $40 per month; also unfurnished bungalows, $15 up. Call Dan O'Neill, Valley Park, 81W for information. (c99)

Indian Springs Lodge

A new resort just opening. May 30, good food, fishing and bathing, at Steelville, Mo. Write Jos. A. Marsh for reservations; rates, $18 week.

BUILDERS' COLUMN

BIDS, PLANS, ESTIMATES

BUNGALOWS—4 rooms, $1800 up; estimates free. Lindell 2516.

BUILDER, GENERAL CONTRACTOR — Residences, flats, porches, garages. Repairing; will finance. Wenz Building Co., 7544 Maryland, Clayton. CAbany 4526W.

GARAGES—$135 to $165, frame; brick, $495. Lindell 2516.

LET me build for you or remodel your home; will take your old property or vacant; plans and finance. Box T-216, P.-D.

LOTS—Three, 40 ft. on Amherst in University Terrace; one 50 ft. lot on Atlanta and Margaretta (Webster); near schools; will finance bldg. G. M. Johnston, Cab. 8388W. (c)

WILL build 4-room modern brick, $2875; 5-room, $3850; 6-room, $4750; 2-family flat, $5750; homes to order, plans, loans, guarantee construction. 7001 Iowa, via Lemay Ferry rd. Ball park, dance hall, rowboats and canoes; no high water. (c90)

COTTAGE—On Meramec; suitable for club or country home; large sleeping room upstairs can be divided; electric, water; 1½ miles off No. 61; above high water mark. Phone Linkman, EVergreen 6085, for further information, or see Herman Graff at Ten Brook Mo., for key.

FOR RENT—Beautiful 7-room house, with hunting privileges on picturesque 440 acres of land, 60 miles west of St. Louis on Fairload, on Meramec River; or will sell entire tract. Paul Jones, Robertsville, Mo.

FURNISHED COTTAGE—Sandy beach; Fish Creek, Wis.; bathroom; garage. Fanny W. Mosher, 4043 Buckingham ct. DEmar 1110W.

NEW clubhouses for lease, on Big River, Cedar Hill, Mo.; $120 per year; water on grounds Sunday. Call WAtson 0261 (c99)

OZARK RESORT—Close in, on Meramec, 40 miles from St. Louis, 3 miles from Highway 66. 2-room cottages, large screened porch, running water, furnished for 6- season, month or week end; club site for sale. E. H. Roberts, Robertsville, Mo.

SUMMER COTTAGE—Douglas, Mich.; attractive new bungalow for rent. 8027 Trenton av.

SUMMER COTTAGE—4 rooms and 40 acres; rent or sale; your own terms; 50 miles to St. Louis. Slate Hill, Box 25, Owner, 1635 Greenleaf av., Chicago.

SUMMER COTTAGE—For lease, on Meramec River at Riverside Forest; cottage is exclusive section; 5 rooms and large porch; furnished, running water and shower bath; swimming, boating, fishing; 1 block off Gravois rd. running south at Afton onto Tesson Ferry rd. and follow signs marked Riverside Forest. Phone, WEbster 3650. (c99)

WILL build cottages on Meramec at Fenton to rent or sell to responsible parties. WEbster 768. (c69)

FERN GLEN.

On the Meramec; drive west on Manchester rd. to 195th st.; turn left, then 3 miles on Sulphur Spring rd.; hotel rooms, $40 per month; also unfurnished bungalows, $15 up. Call Dan O'Neill, Valley Park, 81W for information. (c99)

Indian Springs Lodge

A new resort just opening. May 30, good food, fishing and bathing, at Steelville, Mo. Write Jos. A. Marsh for reservations; rates, $18 week.

For Sale

CLUBHOUSE—5 rooms; Meramec Highlands, Wallace. FOrest 4218W.

CLUBHOUSE SITE—Large frontage on Meramec River, near St. Clair, Mo. A. L. Burt, St. Clair, Mo.

CLUBHOUSE—Small 2 lots, Times Beach; high ground; cheap. Box 402, Eureka, Mo. (c83)

CLUB SITES—Well located, near Meramec. Kessler, Valley Park 59W. See us first.

CLUBHOUSE SITE—Fronting Big River and Highway 66. 2-room cottage, large screened porch, running water, furnished for 6- season, month or week end; club site for sale. E. H. Roberts, Robertsville, Mo.

SUMMER COTTAGE—Douglas, Mich.; attractive new bungalow for rent. 8027 Trenton av.

SUMMER COTTAGE—4 rooms and 40 acres; rent or sale; your own terms; 50 miles to St. Louis. Slate Hill, Box 25, Owner, 1635 Greenleaf av., Chicago.

SUMMER COTTAGE—For lease, on Meramec River at Riverside Forest; cottage is exclusive section; 5 rooms and large porch; furnished, running water and shower bath; swimming, boating, fishing; 1 block off Gravois rd. running south at Afton onto Tesson Ferry rd. and follow signs marked Riverside Forest. Phone, WEbster 3650. (c99)

WILL build cottages on Meramec at Fenton to rent or sell to responsible parties. WEbster 768. (c69)

FERN GLEN.

On the Meramec; drive west on Manchester rd. to 195th st.; turn left, then 3 miles on Sulphur Spring rd.; hotel rooms, $40 per month; also unfurnished bungalows, $15 up. Call Dan O'Neill, Valley Park, 81W for information. (c99)

Indian Springs Lodge

A new resort just opening. May 30, good food, fishing and bathing, at Steelville, Mo. Write Jos. A. Marsh for reservations; rates, $18 week.

For Sale

CLUBHOUSE—5 rooms; Meramec Highlands, Wallace. FOrest 4218W.

CLUBHOUSE SITE—Large frontage on Meramec River, near St. Clair, Mo. A. L. Burt, St. Clair, Mo.

CLUBHOUSE—Small 2 lots, Times Beach; high ground; cheap. Box 402, Eureka, Mo. (c83)

CLUB SITES—Well located, near Meramec. Kessler, Valley Park 59W. See us first.

CLUBHOUSE SITE—Fronting Big River and Highway 66. 2-room cottage, large screened porch, running water, furnished for 6- season, month or week end; club site for sale. E. H. Roberts, Robertsville, Mo.

SUMMER COTTAGE—Douglas, Mich.; attractive new bungalow for rent. 8027 Trenton av.

SUMMER COTTAGE—4 rooms and 40 acres; rent or sale; your own terms; 50 miles to St. Louis. Slate Hill, Box 25, Owner, 1635 Greenleaf av., Chicago.

SUMMER COTTAGE—For lease, on Meramec River at Riverside Forest; cottage is exclusive section; 5 rooms and large porch; furnished, running water and shower bath; swimming, boating, fishing; 1 block off Gravois rd. running south at Afton onto Tesson Ferry rd. and follow signs marked Riverside Forest. Phone, WEbster 3650. (c99)

WILL build cottages on Meramec at Fenton to rent or sell to responsible parties. WEbster 768. (c69)

FERN GLEN.

On the Meramec; drive west on Manchester rd. to 195th st.; turn left, then 3 miles on Sulphur Spring rd.; hotel rooms, $40 per month; also unfurnished bungalows, $15 up. Call Dan O'Neill, Valley Park, 81W for information. (c99)

Indian Springs Lodge

A new resort just opening. May 30, good food, fishing and bathing, at Steelville, Mo. Write Jos. A. Marsh for reservations; rates, $18 week.

RESORTS

For Sale

$950 CUIVRE-COTTAGE—Lot 70x150, on hard road from St. Louis, above river; fine fishing. Williams, 5639 Julian. (c99)

200 ACRES—On Bourbeuse River; good farm and summer resort; 50 miles from St. Louis. C. J. HILL, Agent, 114 N. 7th st.

DANDY FOR FISH HATCHERY.

Acreage—225 acres on No. 8 Highway, at Shirley, Mo.; about 80 miles from St. Louis, having the largest springs in Washington County; ideal for trout hatchery or roadhouse; only place of this kind on the highway. H. PURSER, 7304 Bedford at., University City, Mo.

"EVERY LOT A SCENIC SPOT"

In beautiful BIG RIVER HILLS, among the trees and mellowed greenery, excellent roads, good water, electricity, 2000 feet river front; lots $4 per foot up; restricted; out Highway 30 (Gravois road) to House Springs, turn right, block beyond 20-mile post. THEO. H. PURSER NORTH.

KORTE, 110 N. 8TH. MAIN 4258.

"MERAMEC FOREST"

We do not lease; we offer lots and beautiful cottages on most picturesque part of the Meramec River for sale on small cash payment, balance monthly; private dock, our own water system, electric, caretaker; large garage for lot owners, large lots; we will build to suit; private road and bridge.

WEST END R. AND C. CO.,
3416 N. Union bl. EVergreen 2400.

SUMMER RESORT BARGAIN
WEQUETONSING, MICHIGAN

Beautiful home; 300 feet from bay; 7 rooms and bath; completely furnished by Lammert's, with fine, new summer furniture, including Simmons beds; excellent view of bay from porch; over half acre of ground; house in perfect condition. Owner will sacrifice for $4500; will finance.

ALEX. H. WATTS & CO.,
Clayton, Mo. Wydown 0290. (c)

COUNTRY BOARD

MRS. HUTCHISON, Gravette, Ark., desires boys for summer. Ozark farm.

REAL ESTATE—EXCHANGE

ACREAGE—4 acres with 4-room house, near city; price $6500 will take vacant lot, automobile or what have you? Terms pay. GRand 2491, 4246A Flad. (c99)

21 ACRES and 68 acres with modern homes; located in St. Louis County, about 5 miles from city limits; want business property or double flats. See Overhoff, 109 N. 10th st. Cof. 6931J. (c99)

ANY BUSINESS Wtd.—Equity in 5-room bungalow; $1200. Box T-105, Post-Dispatch.

APARTMENT Wtd.—For $75,000 farm; will assume. Box E-64, Post-Dispatch.

APARTMENT—Have 15-family, rentals $21,000 yearly; equity trade for large business property and will assume. Box Y-411, Post-Dispatch.

APARTMENT—Account serious illness, owner will sell or trade at sacrifice price for quick deal; $4000 cash, balance terms in city; always rented. Lindell 1826. (2)

APARTMENT Wtd.—Exchange southwest corner Market and 3d st., lot 84x80; 4 stores, hotel building; this location will be valuable; $47,500. Want 6 or 12 family apartment. MACKENZIE, 446 Paul Brown Bldg. CEntral 8210. (c)

Apartments for Exchange

Will sacrifice my equity in 73-unit fireproof apartment; 5 stories; elevator; in city building in excellent condition. Owner will take improved property, vacant ground, small pieces of property or cash difference. You can get a bargain by acting quickly. Please give full details in first letter. Box L-412, Post-Dispatch.

ARSENAL, 5095—4-family brick, 3 rooms each; owner wants clear lot, bungalow or farm. BUSHNELL & CO., 310 Title Guar. Bldg. Main 1609.

ASHLAND, 3620-24-26—3 new singles; 5-5 rooms; first deed only; want 6-family apartment.

POMEROY-BERG R. E. CO., EVerg. 7067.

AUTOMOBILE Wtd.—**For equity in 5-room bungalow, or what have you? Silver side 4617.**

BENTON, 2915-17—Double flat, 4-4 rooms, hot water heat; $1200 rear; trade for merchandise; what have you? Mr. Sacks, Chestnut 6057. (c81)

BRANCH, 6311—4-room modern brick cottage, double garage; $4850; take vacant as down payment, balance like rent; turn your vacant into income. ATwat. 3982. (c92)

BRICK block, with extra lot, on Lafayette; $35,000; take clear farm to $20,000. Williams, 5639 Julian, St. Louis. (c99)

BROADWAY 1325-27, S.—2 stores, 2 flats; high-class investment. Want single

BUSINESS PROPERTY Wtd.—For row of new 4-families, north. MAin 4182.

BUSINESS OR FARM Wtd.—In exchange for residence or income property, 5452 Vernon, FOrest 5311W.

BUSINESS property, south, consisting of 3 stores with flats above; all rented; will exchange for other property. Inquire 4608 Gravois.

BUSINESS PROPERTY Wtd.—Have several small pieces to offer in exchange; assume or pay cash difference; answer with full information so I may look at same. Box A-81, Post-Dispatch.

BUSINESS PROPERTY. South Grand, to exchange for flats. See STEIN, with STANLEY EPSTEIN, INC., 904 Chestnut st., MAin 4384.

3214 CHILDRESS AV.

Bungalow; four rooms and sun parlor, tile bath, hardwood floors, Kelvinator refrigeration, two-car garage. Will trade for clear vacant.

B. D. BUCKLEY, INC.
345 PAUL BROWN BLDG.
CENTRAL 1084.

CLOSED CAR Wtd.—Or business in exchange for 20 acre, near Belleville. 5452 Vernon, FOrest 5311W. (c99)

CONSIDER income to $15,000 on my highly improved 200 acres, very rich soil, near pavement, west; excellent neighborhood, near towns and colleges; are compels retirement; will less than bank appraisal. P. O. Box 856, St. Louis. (c99)

COUNTY ACREAGE Wtd.—Exchange colored tenant income near Telegraph. SMITH, 3866 Lafayette. GRand 7529.

COUNTY ACREAGE Wtd.—Exchange my equity in new 5 and 5 room South Side flat for 6 or 8 acres with 5 miles south on Lemay Ferry or Gravois rd. district. Riverside 4803W.

COTTAGE Wtd.—In exchange for 4-4 new modern flat at 4348 Gertrude. STUESSEL REALTY CO., 3548 S. Grand.

COTTAGE Wtd.—Exchange 5546 Hebert, 5-5 rooms, steam heat, on 4-room cottage. **POMEROY-BERG, R. E. CO. EVerg. 7067.**

COTTAGE Wtd.—Trade 5505 Mafflitt, 4-4 rooms, hardwood floors, tile bath, 2-car brick garage for small cottage. **POMEROY-BERG R. E. CO. EVerg. 7067.**

B. D. BUCKLEY Inc.

5870 DE GIVERVILLE.

Eleven-room brick residence now with 4-car garage. Will trade for single flat or store with flat above.

R. D. BUCKLEY, Inc.,
345 Paul Brown Bldg.
CEntral 1084.

DELMAR, 4041—13-room rooming house, for flat, bungalow or what have you? **WEST & VOLZ, LOUIS TRUST CO.**

EASTON AND SARAH. LINDELL 0461.

DOUBLE Wtd.—4-4 rooms, south; have 5-5 single and lot. HUdson 4772J.

DOUBLE FLAT—Modern 4 rooms, west; Murphy beds, garages; for single or sell. Give full particulars. Box A-64, P.-D. (96)

DOUBLE FLAT OR VACANT Wtd.—To exchange business property leased to chain store, 6003-5 Kingsbury. POWELL, 722 Chestnut. CEntral 0084.

DOUBLE FLAT, west of Kingshighway, modern; exchange for residence. See STEIN, with STANLEY EPSTEIN, INC., 904 Chestnut st., MAin 4384.

DOUBLE FLAT AND FLATS WANTED. In trade for the following: 35xx Morgan-ford, 3-3; 23xx Michigan, 3-3; 35xx Washington, 4-4; 27xx Lemp, 3-4; 35xx Ashland, 3-3; 37xx Bird, 3-3; 31xx Lynch, 3-3; 50xx Mardell, 3-3; sell us. Lac. 9543

RENGEL WEBER REAL WORKERS

DRY GOODS BUSINESS Wtd.—For my dandy 4-family; room efficiency; strictly modern, South Side. Separate entrances. Box G-322, Post-Dispatch.

DUMP TRUCKS—For sale or exchange; 2; with work, for city or suburban lots; try Werner, 7200 Olive st. rd. CAbany 1720W.

DWELLING Wtd.—Up to $5000, will over located Callaway 80 acres, $4000; clear; balance cash or assume. Williams, 5639 Julian. (c99)

$14,000 EQUITY in three pieces income property to trade on one piece subject to first mortgage. Box T-209, P.-D.

EXCHANGE—Farm for motorboat, automobile or furniture. Forest 5787J. (c)

EXCHANGE—Cottage; garage; 50x145; apartment site. 4131 Westminster. (c)

EXCHANGE—Have new 5-room home, single for cottage or vacant. MAin 4182.

EXCHANGE—Have clean 4-family, 3-3 rooms, north. Inquire. MAin 4182.

EXCHANGE—Have 5-room modern residence or lot. Box A-282, Post-Dis.

EXCHANGE—Flat, 4-5 rooms, 3-car garage, in St. Engelbert's parish, in exchange for automobile. Collax 3584W.

EXCHANGE—Splendid bungalows; first deed; want vacant income. Box T-228, Post-Dispatch.

EXCHANGE bungalow for lot; can be seen off of the plans. COllax 3584W or 4060 Harney.

EXCHANGE—2351 S. 11th; 4-family 3 rooms, clear; want modern double 3, South. COllax 6931J.

EXCHANGE—4-family (tenement for small cottage for lot. Owner Laclede 2273, Monday, GRand 6880.

EXCHANGE—New 4-family 3 rooms, furnaces, also new 4-family 4 rooms, steam heat, brick garages; both have separate front entrances; want small 6-room single flat or city vacant. Box O-390, Post-Dispatch.

EXCHANGE 10 acres, 3 in grapefruit, house and outbuildings; Very fine location, near casino and bathing beach; $7500; clear; want property in St. Louis and will assume. Box N-273, Post-Dispatch.

EXCHANGE—My business bakery, lunch and confectionery, income $400 a week, for a cottage, 2-family flat or bungalow for out of city. Box A-322, P.-D.

EXCHANGE—2 single flats, 3 and 5; 2928-30 Ohio, and 200 acres improved farm, Phelps County, Mo. Apply at 2926 Ohio.

EXCHANGE—4503 Minnesota, new 4-family 4-room efficiency; exchange for 5-family apartment. KAMP, 105 N. Seventh.

EXCHANGE—Apartment, near Union bl. 6-family, will sell $5000 less than I paid for it; prefer smaller property. Box E-396, Post-Dispatch.

EXCHANGE—Illinois fruit and grain farm; town and railroad ¼ miles; want tenement property and 2 flats. GRAEF, 910 Chestnut. CHestnut 7849.

EXCHANGE—Northeast corner Midway and Breckenridge, Orchard Hill, 64x175. Value $1000. Trade clear for cottage or flat. **TOMROY INV. CO. 6321 Easton.**

EXCHANGE—Have wonderful lot in west end; will trade equity for automobile. Louis Grach, Marquette Hotel.

EXCHANGE—Apartment building, North St. Louis; 17 apartments; 4 stores; garages; gross income when all rented, $16,500; well financed; accept other property part payment. Box G-9, Post-Dispatch.

EXCHANGE—Beautiful 7 rooms, 6-family apartment building; subject to first deed of trust to trade for good stock of merchandise in or out of town. Explain fully in first letter. Box E-332, P.-D. (c)

EXCHANGE—Apartment; several modern 12-24 and 30-family apartments that are rented and well located; will take other property in part payment. Box G-181.

EXCHANGE—Splendid leased business property; 6003-5 Kingsbury; want double flat; value $8000 equity. CEntral 2068. POWELL, Room 404. 722

EXCHANGE—Apartments, high-class; boulevard location; rental $6000; one loan; equity $20,000; prefer vacant; also good apartments or business. Seeman, CHestnut 8530.

EXCHANGE—56-family apartment and stores. Will trade for county acreage, large Missouri or Illinois farm, for equity; must be free incumbrance. Box T-293, Post-Dispatch.

EXCHANGE—13 flats and store building; income property; rent easy; big buildings now being constructed on 2 sides and one block of property. Get this property and enjoy steady income while the value is going up. Will exchange for smaller equity. Clear, or small first or clear. Call, or address Attorney J. D. Layton, 4955 Delmar. FOrest 6955.

EXCHANGES.

47xx Vernon, 3-3 double; bath, furnace; for bungalow, west.

46xx Page, double apartment-flat, 4-4; for bungalow; for 6-family apartment, west.

5123 Cates, 11 rooms, residence; for double flat.

1910 N. 14th st., 3-family flat and 3-room brick in rear, for 4-4 or 4-5 single, north or northwest.

HERMAN STADIN R. E. C. COllax 3530

EXCHANGE

Three stores and 16 apartments; wonderful location; 100% rented; property new, subject to first deed of trust only.

CAIN & HARDESTY
7275 Manchester. Hiland 2870.

FAIRVIEW, 1224—4-room rooming house, for flat, bungalow or what have you? **WEST & VOLZ, LOUIS TRUST CO.**

GRAEF, 919 Chestnut. CHestnut 7849.

4-FAMILY, south; exchange for a bungalow. See STEIN, with STANLEY EPSTEIN, INC., 904 Chestnut st., MAin 4384.

NEW FOUR-FAMILY FLAT.

Fully rented; for lots suitable to build on.

CHAMBERLAIN-OWINGS. CAbany 9482.

FARMS FOR TRADE—Dozens of them. What have you? Fisher, 7718 S. Broadway.

120-ACRE FARM—For sale or trade for suburban property; will pay difference. GArfield 7811.

FARMS FOR TRADE—Dozens of them; any trade matched. Fisher, 7718 S. Broadway.

FARM—124 acres, Montgomery County, Mo., clear of debt; will exchange for income, vacant or bungalow. BLUMENFELD REALTY CO., 310 Title Guar. Bldg. MAin 1609.

FARM Wtd.—In exchange for good single flat; prefer place with river frontage in Ozarks for summer home. Box G-205, Post-Dispatch.

FARM—52 acres, 6-room house, outbuildings, fruits, springs, electric, 14 miles from St. Louis, price $9000; will trade for 4 or 5 acres, with or without improvements in St. Louis County. YATES, Hiland 3425. (c)

FARM WANTED

Near St. Louis, for a 12-family apartment; no corner; must be location well rented to good tenants; no cash needed; full details. CHestnut 1235.

H. B. SHELP & A., City Club Bldg.

240-ACRE FARM

St. Charles, Mo., worth $275 an acre; will sell or trade for city property, at $200 an acre; farm is clear.

THE M. B. PATTIZ CO.

14th fl. Paul Brown Bldg. CHestnut 7557.

$12,500 1ST DEED OF TRUST

Due in 7 months, will exchange for choice 12-flat income property.

THE M. B. PATTIZ CO.

14th fl. Paul Brown Bldg. CHestnut 7557.

FLAT Wtd.—In exchange for residence, 1709 Cora. PRospect 3882. (c)

FLAT-Single; Kingshighway S. W. and Hodiamont; new or nearly so; prefer lot. Write 1110 Summit, Webster.

FLAT for residence. See STEIN, with STANLEY EPSTEIN, INC., 904 Chestnut st., MAin 4384.

FLAT Wtd.—Exchange 6-family flat, 5 and 6 rooms, bath and furnace; clear; want single flat. Box A-82, Post-Dispatch.

FLAT Wtd.—Bungalow, modern 4 rooms, in Richmond Heights, to trade for single flat. Box G-295, Post-Dispatch.

FLAT Wtd.—6-room residence, south. Will trade for single flat or bungalow. Box N-297, Post-Dispatch.

FLAT Wtd.—Single or double, for building with grocery meat market and bakery. PRospect 4634.

FLAT Wtd.—4144 Alamo av., 4-family apartment; 5 rooms and sunroom, income $280 month, for South Side single flat. **B. D. BUCKLEY, 345 PAUL BROWN BLDG.**

FLAT Wtd.—4 and 4 single, around $10,000, for 5-room bungalow in Pine Lawn; will take 6-room bungalow. McGlasson. **STOCK-SCOTT REALTY CO. EVERG. 8750.**

FLAT Wtd.—For 7-room residence in Maplewood; furnace, etc.; brick. Box G-266, Post-Dispatch.

FLAT Wtd.—Exchange 1316-18-20 St. Ange, 3 8-room houses, baths, 3 sinks; always rented at $145 month; owner wants new double. SILVERBLATT, 7301 Chestnut st. Chestnut 5003. (c55xx)

FLAT Wtd.—**Have 4-family double, 5-room efficiency, strictly modern, steam heat, newly papered. Located in Northampton; separate entrances; street and alley made. Will exchange single or bungalow on south Side. Owners and agents answer; tell me what you have. Box G-389, P.-D.**

FLATS WANTED

In exchange for: 39xx Arsenal, 17-room residence; 38xx Cleveland, 10-room residence; 38xx Arsenal, 8-room residence; 3449 Humphrey, 9-room residence; 29xx Neosho, 3-3 flat; 44xx Alaska, 3-3 flat; 43xx Richardson, 3-3 flat; 44xx Alaska, 3-3 flat; Itaska, 5-room bungalow; 55xx Milentz, 5-room bungalow. **Call Laclede 9543 on trades.**

RENGEL WEBER REAL WORKERS

FLORIDA PROPERTY Wtd.—For my equity in single flat subject to first only. Box E-37, Post-Dispatch. (c)

FORD COACH Wtd.—New, for by 5-room brick bungalow, strictly modern. Box C-165, Post-Dispatch.

FOREST PARK, 4396—Single flat, 5-6 rooms, modern, 3-car garage; income $100 month; exchange for clear lot, bungalow or residence. BLUMENFELD REALTY CO., 310 Title Guar. Bldg. MAin 1609.

FOR EXCHANGE—Good brick store, Illinois town; wants bungalow, lot, flat, Florida or Route 1. Box T-213, P.-D.

FOR EXCHANGE—Central factory site, 123x142; dwelling renting $120; terms; wonderful cash property. Box T-120, P.-D.

FOR EXCHANGE—5-room bungalow, residence; want 5-room bungalow, 415 Hearthstone, Mo. ATwater 1135W.

FOR EXCHANGE—Modern 5-room, four rooms, hardwood floors, tile bath, separate heating plant; want something small. Box T-293, Post-Dispatch.

FOR EXCHANGE—3700-02 Penrose; business property; 8 stores and 3 flats; good income. What have you? See us quick.

RAY-HOLLOND, Inc.,
3417 S. Kingshighway. Riverside 5885. (c)

FOR EXCHANGE—Large garage and 4 living rooms on Highway 61 between Crystal City and Festus; $4500; must gage. $2000. What have you? FISHER 6718 S. Broadway.

FOR SALE—4029-31 N. 25th; 4-family flat of 3 rooms and bath, fully occupied; street and alley made; rents $100 monthly. Will trade vacant lots or bungalow in trade.

BUSH-BURNS. Main 4527.

FOR EXCHANGE—2 pieces of small properties; good condition; 100 per cent rented; 1 small deed of trust only on each piece. Will trade any or all for large property or apartment subject to first deed of trust, or clear. 4341 West Pine. GRand 2966W.

FOR EXCHANGE—Beautiful county home, 40 minutes southeast from downtown; 45 acres on hard road; modern house; electric; running water. Frigidaire; 1600 bearing fruit trees, poultry, large lake, stocked. Cash or exchange for city income up to $35,000. Box T-207, P.-D.

FOR EXCHANGE—3146 Lafayette, 5-5 room mang.; want 5-room bungalow, 4430 Arco, 5-room cottage; want single, 3417 Michigan, 5-room cottage; want smaller, 4635 Tennessee, 5-room cottage; want 3-3 flat.

BRANNER, RIverside 5330.

FOR SALE OR TRADE by merchandise or city property, farm, 631 acres, hill and creek bottom; 8-room house, large barn; 5-mile county seat, southern Illinois. 4614A Delmar. DElmar 2324W. (c)

FLAT Wtd.—Will trade 80-acre Meramec River farm. GRand 0683J. (c)

FRAME Wtd.—4-4 modern single flat for 6-room modern frame; vicinity of Grand and Bates. NAERT, Riverside 3814. (c)

GROCERY AND BUTCHER—Sell or trade. Apply 1000 Hickory.

HAVE three first-class second deeds of trust to trade on double flats for other income property. Box N-294, Post-Dis.

HAVE 5 and 6 room single flat, hardwood floors, tile baths, new furnaces; want 7-room residence in good location. Main 4182.

HAVE many pieces of property to exchange both large and small. Can match yours. See STEIN, with STANLEY EPSTEIN, INC., 904 Chestnut st., Main 4384.

HERE'S your chance. What will you exchange? Anything considered for northwest corner Vernon and Trenton, 4901 N. Union; low price; stores, garages. FArkview 6743M. (c)

1216 HODIAMONT AV.

4 and 5 room single, bath and furnace; 1-car garage; will exchange for small cottage or bungalow in city of Webster Groves. **Jos. F. Dickmann, 3125 S. Grand. LAc. 0620**

HOTEL—For sale or trade; a real money maker; 70 rooms, fully equipped, furnished; all in first-class condition; steam heat, with oil burner; good lease; located downtown. Let me have your proposition. Box G-328, Post-Dispatch.

I WANT to trade my 4-room bungalow for a small farm, improved or unimproved; in St. Louis County. 9634 Eugenia.

INCOME bearing property; owner will trade for farms. See STEIN, with STANLEY EPSTEIN INC., 904 Chestnut st., MAin 4384.

INCOME PROPERTY Wtd.—Apartments or business for a beautiful country home in the Ozarks, located at Ironton, Mo., 10 rooms, bath, modern conveniences, outbuildings, 22 acres of ground covered with trees and flowers galore, sacrifice for quick trade. See Leimkuehler, BUSHBURNS. MAin 4527.

INCOME $6000 PER YEAR

Corner 23-family, all rented; in A1 condition; one deed of trust; want flat or vacant for $25,000 equity.

THE M. B. PATTIZ CO.

14th fl. Paul Brown Bldg. CHestnut 7557.

KANSAS, 5741—New 5-room bungalow; will exchange for cheap single flat or lot. Riverside 7117.

LAMI, 1109—6-room modern brick residence for either property. (c)

LANSDOWNE, 5527, modern bungalow, refrigeration; will exchange for 4-family. See STEIN, with STANLEY EPSTEIN, INC., 904 Chestnut st., MAin 4384.

LEE, 4612—6 rooms and breakfast room, new, modern; will trade for clear. **POMEROY-BERG R. E. CO., EVerg. 7067.**

LET ME take your old property or vacant in exchange and build for you; plans and finance. Box T-208, Post-Dispatch.

LOT Wtd.—Have 5-room bungalow, $5250, 7021 Woodrow. (c83)

LOTS—For sale or exchange, 6 lots; quick sal. Parker, 1211 Ash. (c)

LOT Wtd.—North or northwest; to exchange for 4-room bungalow; north; price $4000. WENZLICK, Chestnut 0800.

LOT Wtd.—For 3-room brick flat; 1537 Wellston pl.; price $4500. Owner, 2853 Norwood.

LOT—For sale or trade in Hollywood for cottage. 1412 Marcus or phone DElmar 3091M. (c)

LOT Wtd.—In exchange for 6-room modern residence on 4288 Delmar. MAin 4182.

HAVE many pieces of property to exchange both large and small. Can match yours. See STEIN, with STANLEY EPSTEIN, INC., 904 Chestnut st., Main 4384.

HERE'S your chance. What will you exchange? Anything considered for northwest corner Vernon and Trenton, 4901 N. Union; low price; stores, garages. FArkview 6743M. (c)

1216 HODIAMONT AV.

4 and 5 room single, bath and furnace; 1-car garage; will exchange for small cottage or bungalow in city of Webster Groves. **Jos. F. Dickmann, 3125 S. Grand. LAc. 0620**

HOTEL—For sale or trade; a real money maker; 70 rooms, fully equipped, furnished; all in first-class condition; steam heat, with oil burner; good lease; located downtown. Let me have your proposition. Box G-328, Post-Dispatch.

I WANT to trade my 4-room bungalow for a small farm, improved or unimproved; in St. Louis County. 9634 Eugenia.

INCOME bearing property; owner will trade for farms. See STEIN, with STANLEY EPSTEIN INC., 904 Chestnut st., MAin 4384.

INCOME PROPERTY Wtd.—Apartments or business for a beautiful country home in the Ozarks, located at Ironton, Mo., 10 rooms, bath, modern conveniences, outbuildings, 22 acres of ground covered with trees and flowers galore, sacrifice for quick trade. See Leimkuehler, BUSHBURNS. MAin 4527.

INCOME $6000 PER YEAR

Corner 23-family, all rented; in A1 condition; one deed of trust; want flat or vacant for $25,000 equity.

THE M. B. PATTIZ CO.

14th fl. Paul Brown Bldg. CHestnut 7557.

KANSAS, 5741—New 5-room bungalow; will exchange for cheap single flat or lot. Riverside 7117.

LAMI, 1109—6-room modern brick residence for either property. (c)

**LANSDOWNE, 5527, modern bungalow, refrigeration; will exchange for 4-family. See STEIN, with STANLEY EPSTEIN, INC., 904 Chestnut st

SUBURBAN PROP. FOR SALE SUBURBAN PROP. FOR SALE SUBURBAN PROP. FOR SALE

LOOK AT THIS TODAY
AN IDEAL HOME

7578 STANFORD AVENUE (Corner of Bemiston Avenue) IN BEAUTIFUL GANNONDALE

This well-built residence, with 4 bedrooms, living room, dining room and kitchen, tile bath, hot-water heat, oil burner, copper gutters and downspouts, tile roof, shades and copper screens. Heated garage. Plenty of shrubbery. Lot 60x115 feet.

Good workmanship. Best of material used. Strictly modern.

Our terms make ownership easy. Open today. Salesman will show you through.

CARTER REALTY CO., INC.

7301 NATURAL BRIDGE ROAD — EVERGREEN 8903

THE ELDORADOS

(Eldorado Park and Lakeview Units)

HERE, overlooking sparkling Spanish Lake, you will find untold wealth of human happiness.

WM. L. HECKMANN, Developer

722 Chestnut St., Suite 1015-1026. 8443 N. Broadway (Baden)
CHestnut 7620. Free transportation to Eldorado.

"Watch the St. Louis Daily Press for future announcements about Eldorado."

JACCARD ESTATES
BEAUTIFUL 1½-ACRE TRACTS

Each of seven lots; have large frontage. All improvements in, including macadam drive. Restricted. A small, exclusive residential park. Adjoining New Sacred Heart Convent Villa Duchesne. North side of Conway Road, just west of Spoede Road.

MERCANTILE TRUST COMPANY
8th and Locust Sts. — CEntral 3700

COUNTRY HOMES

McKNIGHT ROAD—2½ acres; 12 rooms, 4 baths; 4-car garage.

DENNY ROAD—Between Clayton and Manchester roads; 10 acres; 14 rooms, 4 baths; 3-car garage.

CLAYTON ROAD—West of Ballas road; 6 acres; 13 rooms, 3 baths; 4-car garage.

LITZINGER ROAD—6 acres; 10 rooms, 3 baths; 2-car garage.

CORNET & ZEIBIG
719 CHESTNUT ST.

GOOD BUYS
COUNTY ACREAGE

5 acres on Watson road, between Clayton and La Due; very high; right in fine home section.

5 acres on Price near La Due. 17½ acres on Manchester near Berry; ripe to subdivide; may exchange.

10-20-40 acres on Baxter, north of Clayton; high; $350.00.

10 or 20 acres on Clarkson; fine woods; between Clayton and Manchester.

1 to 4 acres on McKnight between Clayton and La Due in Dromara; restricted.

1 acre in Hampton Park.

Complete list on request.

ALEX H. WATTS & CO.
CLAYTON — WYDOWN 0200

Acreage

ACREAGE—4-room house and 2 acres bearing fruit, near good fishing; on 115J Wainwright Bldg. (c99)

LAND—2 to 5-acre tract, on west side Ri Geyer road. For particulars, see O. H. KRUEGER, Clayton. (c97)

LAND—1 to 25 acres, on Gravois, Lemay Ferry, Telegraph and Tesson; for subdivision; also farms; any size or price. DIERL. Must sell; terms offer. Riverside 2990

LAND—20 acres; large golf frontage; fronting entrance new Forest Park boulevard; reasonable cash; release clause for subdividers, investigate. CHestnut 5749.

4 ACRES BROTHERTON LANE.
Six-room stucco bungalow, 2 toilets, electric lights and range; water, gas and sewer; 50 fruit trees, high location; street car and bus service; 4 miles west of Normandy and Ferguson.
GArfield 8548. 312 Title Guaranty Bldg.

DORNDALE
1 to 3 acre tracts; most beautiful high acre location; reasonable terms; 10% down, the price of a lot; terms.
E. R. DORN, 1120 S. FLORISSANT RD.
ATWATER 1156. FERGUSON, MO.

ON MANCHESTER ROAD
A fine homesite of 6 acres, on south side of Manchester, just west of the Colonial road; let us show you this tract; it won't last long; now only.
BUSH-BURNS, Main 4507.

SUBDIVISION—32 ACRES
One mile out of St. Louis on Gravois rd.; can be bought right and with wonderful terms.
ST. LOUIS TRUST CO.
Lindell Blvd. at Kingshighway. (c)

15¾ Acres on Jennings Road
ADJOINING GENERAL ELECTRIC PROPERTY.
1235 feet on Jennings rd.; with one-fare transportation; Calvary Cemetery and public schools; most ideal tract for city subdivision; priced right.
PINE LAWN REALTY CO., REALTORS.
6211 Natural Bridge rd. EVergreen 9304.

5 ACRES—BALLAS RD.
¼ Mile South of Olive St. Rd.
Modern 6-room house; electricity, telephone, furnace, large vineyard and orchard; beautiful shade; 2 cisterns and well; wonderful view; price, $18,500; opposite Creve Coeur Golf Club; 8½ miles of city limits; terms.
LEGRAND JONES, INC., 102 N. 7th.

CHOICE COUNTY ACREAGE
Suitable for country estates, investments, subdivisions, country clubs, poultry farms, acreage, agricultural purposes. In tracts to suit. Priced right. Come, see us and be convinced.
REAL ESTATE DEPT.
Open Sunday 2 to 5 P.M.

ON CLAYTON ROAD
CHARMING HOME WITH ONE OR TWO ACRES IN HAMPTON PARK.

This beautiful home is of a size that requires only one acre of ground, but is roomy enough to suit the requirements of a family of means. Located on the outer edge of the city; almost all conveniences, and there remains the privacy that can only be had in the country. Large lot; house is priced for the person of moderate means. Call owner, Hilland 4095.

COUNTY ACREAGE
MANCHESTER ROAD—North side, one mile east of Denny; 80 acres.
MANCHESTER ROAD—West of Ballas road; 141 acres.
LADUE AND SPOEDE ROADS—S. W. corner; 160 acres.
LADUE ROAD—North side, east of Warson Rd.; 1½ to 4 acres; Fordyce home.
DENNY ROAD—Between Clayton and Manchester; 21 acres; will divide.
DENNY ROAD AND LITZINGER ROAD—14 acres.
McCUTCHEON ROAD—South of Clayton Rd.; adjoining Ridgetop; 50.38 acres.
CLAYTON ROAD—West of Ballas Rd.; Country Life acres; 4 to 7 acres.
CORNET & ZEIBIG
719 Chestnut St.

Brentwood

BUNGALOW—New 4 and 5 room bricks, $4600 to $5000; close to school, churches, stores and transportation; terms like rent; drive out Manchester to North and South Hanley, 4 blocks north to Harrison, 2 blocks west to display house. CLAYTON NATIONAL CO., WYdown 0500 or WEbster 0127. (c)

LAWN, 8841—Spanish bungalow, 4 rooms, like new; wonderful buy at $5500. WEbster 182 (c99)

MARY, 1527—5 rooms; Kelvinator; garage; good condition; terms; leaving. (c)

SUBURBAN BARGAINS
In Business Property or Homes.
BRENTWOOD REALTY — WEBSTER 2967 (c90)

For Sale
Most Beautiful
Country Place

Three to five acres and 7-room residence, No. 2 Schultz road, 1 block west of Berry road and 500 feet north of Big Bend road. If you will look at this place today, you will say you have never seen 5 acres of ground with any more beauty; evergreens, shrubs, plenty of roses and flowers of all kinds also like fed by never-failing spring. Open. MARTIN & BREEN
1119 Chemical Bldg. — Main 3097.

FOUR ACRES
On Warson road, just south of Clayton road; high location, surrounded by beautiful homes in one of the most exclusive districts of St. Louis County. Phone Wydown 0200W. (c90)

Clayton

CENTRAL, 524 N.—Attractive colonial residence; 6 rooms, sun parlor, built-in garage; beautiful trees and shrubbery; excellent location. By owner. Parkview 2384M. (c)

Meramec Street
Brick residence, consisting of sun porch, living room with fireplace, dining room, kitchen, large bedroom and sleeping porch downstairs; upstairs has 3 bedrooms, tile bath with shower, hot-water heat, hardwood floors, 2-car garage. A wonderful home. Price and full details upon request.
S. D. BUCKLEY, INC.,
PAUL BROWN BLDG. CENTRAL 1084.

WE have splendid small home in Wydown Forest, 336 Edgewood drive. See today. GORON E. & R. G. SCOTT, 800 Chestnut.

AN UNUSUAL HOME.
7055 Forsythe; 6 and sun parlor; breakfast room, 2 baths; every known convenience; owner's home; leaving city; price is right. Open.
HIRSCH-KINTZELE CO. CHestnut 5720.

SEE CRYSTAL LAKE
Go out Clayton road 1½ miles west of Denny road, then south ½ mile.
J. B. CLOSE REALTY CO., Agent. (c)

SPECIAL!
TWO BATHS, FIVE BEDROOMS
7481 KINGSBURY
AT $22,000.

One of the nicest planned homes to be found; reception hall with lavatory, living room, dining room, sunroom, 2 bath rooms and bath, kitchen first floor; 3 bedrooms, bath and sun porch second; oil burner; 2-car basement garage; Crafter walls; 2 years old; owner leaving city; half cash; down. Open Sunday, 2 to 5 only, or call WYdown 0290.
ALEX. H. WATTS & CO., CLAYTON.

A Home of Character

You are invited to inspect 316 Edgewood drive, Wydown Forest; new, modern; bargain; price $16,800.
STUT WILSON CO.,
Clayton, Mo. Call WYdown 0206. (c)

East Side

MANUFACTURING SITE
625 ft. by 163 ft. Brady av., 334 st. and Southern Ry., high grounds; adjoining Alfocorn and Alhambra Co. properties; will sacrifice for quick sale. Box A-86, Post-Dispatch. (1)

Ferguson

ADELLE, 129 (Ferguson)—Attractive, modern new 5-room brick bungalow with hot-water heat, tile bath, built-in cupboards, hardwood floors, etc.; ideally located; priced reasonable.

BEACON, 54—5 rooms, bath, furnace; 2-car garage; all newly decorated; beautiful surroundings. James Lee.
STOCK-SCOTT RLTY. CO. EVergreen 8750.

HAVE 2 beautiful lots in nice residence district; will sell reasonable for quick sale. Owner, Box 5, Post-Dispatch.

LOT—160x150 ft.; ready for building. See owner 27 Compton av., Ferguson, Mo. Atwater 4762.

RESIDENCE—8-room, bath, toilet, large lot; fruit trees; rent $45. Call Parkview 0490W. (c99)

RESIDENCE—6 rooms, modern; 1 acre ground; private street; good location; price $9000.
GRAF & CASE RLTY. CO., FERGUSON.

SEE us before you buy in Ferguson or vicinity. We can show you some real bargains. Let us know your wants; send for our list.
GRAF & CASE RLTY CO. FERGUSON. (c)

TIPPIN, 318-32 (Ferguson)—Lot 200x212; street paved; all conveniences; $700. W. J. Hesser, Neare Bldg., Cincinnati, O. (c99)

MODERN BEAUTIFUL BUNGALOW.
34 (1a) av., Ferguson; prettiest street; brick bungalow, 5 rooms and sun parlor; tile bath, hot-water heat, hardwood floors; electric icebox; trees; lot 65x200. Price $12,000. Terms.
SEE ME FOR BARGAINS
In bungalows, homes, acre tracts, farms of any size; see me before deciding. Let me know your wants.
E. R. DORN, 1120 S. FLORISSANT RD.
ATWATER 1156. FERGUSON, MO. (c)

A BARGAIN!
405 N. Elizabeth; modern 7-room brick bungalow; hot-water heat, tile bath, screened porch, weather-stripped, copper screens, 60x140 feet; garage; shrubs, grapes, fruit trees, berries; very attractive location; must be seen to be appreciated. Priced for quick sale.
GRAF & CASE RLTY. CO., FERGUSON

Glendale

CORNELIA, 1084—A beautiful Spanish-type residence of 6 rooms, sun room and breakfast room; first floor; all modern improvements; lot 100x175; corner; offer wanted. See owner there or
JULIUS HALLER R. CO. 807 Chestnut.

PARKLAND PL., 125
Two blocks west of Merry road, new, modern, 7-room, with floored attic, hot-water heat, large lot; priced right.
KAMP, 165 N. 7th. CHestnut 8342.

REAL BUY
$35.00 per ft. inside, $40 per ft. corner, including all improvements.
671-3150 on Lockwood Av. 90x150 on Park Av.
81x150, corner Park and Oakland Av.
Drive to Lockwood and Park Avs.
E. D. BUCKLEY, INC.,
PAUL BROWN BLDG. CENTRAL 1084.

Jennings

BUNGALOW—5 rooms and bath, garage; lot 60x190; all conveniences; 1 block home west of Jennings car. (c)

COTTAGE—2 rooms; electric, water, fruit trees; lot 50x150. Call EVergreen 0942.

HOME—7-room, bath, furnace; 2-car garage; all newly decorated; beautiful surroundings. James Lee.
STOCK-SCOTT RLTY. CO. EVergreen 8750.

MARY, 8422 (Jennings)—5-room cottage; lot 100x156.

1936 McLARAN AVENUE

Brick bungalow with living room, dining room, sun parlor, kitchen and lavatory on first floor; 3 bedrooms and tile bath on second floor; attractive finish in living room and dining room; 2-car stucco garage with side drive. Priced to sell. Just completed in January. Come to address and inspect them, or see us for full particulars and prices.
MISSISSIPPI VALLEY TRUST CO., Agt.
Main 3640 — 4th and Pine Streets.

Kenwood Springs

AVONDALE, 3825—6-room new modern brick bungalow, garage; side drive; corner street; large lot; $3950; $500 cash, $50 monthly including interest. ATwater 2992.

Kirkwood

ACREAGE—7½ acres on Geyer and Five Oaks roads; real opportunity.
CHAS. WELLS, 9042 Gravois, Riv. 2000

APARTMENTS, flats, houses, $30 to $100; office open Sunday 2 to 5 p.m.
HENLEY CO., REALTORS, KIRKWOOD 78

BUNGALOWS—Southside, west of Geyer; new 5-room brick bungalow; price $9750; easy terms. Hilland 2000.

BUNGALOWS—4-5 room bricks, all improvements; $7500 up; terms; small down payment; balance like rent.
BUSH-BURNS, Main 4507.

SUBDIVISION—32 ACRES
One mile out of St. Louis on Gravois rd.; can be bought right and with wonderful terms.
ST. LOUIS TRUST CO.
Lindell Blvd. at Kingshighway. (c)

15¾ Acres on Jennings Road
ADJOINING GENERAL ELECTRIC PROPERTY.
1235 feet on Jennings rd.; with one-fare transportation; Calvary Cemetery and public schools; most ideal tract for city subdivision; priced right.
PINE LAWN REALTY CO., REALTORS.
6211 Natural Bridge rd. EVergreen 9304.

5 ACRES—BALLAS RD.
¼ Mile South of Olive St. Rd.
Modern 6-room house; electricity, telephone, furnace, large vineyard and orchard; beautiful shade; 2 cisterns and well; wonderful view; price, $18,500; opposite Creve Coeur Golf Club; 8½ miles of city limits; terms.
LEGRAND JONES, INC., 102 N. 7th.

CHOICE COUNTY ACREAGE
Suitable for country estates, investments, subdivisions, country clubs, poultry farms, acreage, agricultural purposes. In tracts to suit. Priced right. Come, see us and be convinced.
REAL ESTATE DEPT.
Open Sunday 2 to 5 P.M.

Kirkwood

B.D. BUCKLEY INC.

A REAL HOME

118 ROSE HILL AV.—New matt brick, story-and-a-half residence of pleasing architecture; living room across front; built-in fireplace; attractive dining room; beautiful kitchen with built-in accessories; large bedroom, tile bath with shower, 3 large bedrooms, hall, large clothes closets and tile bath with shower on second floor; hardwood floors throughout; hot-water heat, 2-car garage; large lot, 60x185; made street, sewers, sidewalks, gas and electric; convenient to schools, churches, stores, cars and buses. The interest of this home must be seen to be appreciated. Price right. Convenient terms. Open for your inspection.
B. D. BUCKLEY, INC.,
PAUL BROWN BLDG. CENTRAL 1084.

Maplewood

B.D. BUCKLEY INC.

6728 BARTMER AV.
Six-room brick bungalow; hardwood floors, built-in fireplace; garage; close to schools and transportation; all improvements; owner leaving the city. Priced to sell, and we will finance for responsible purchaser. Can be seen today.
B. D. BUCKLEY, INC.,
PAUL BROWN BLDG. CENTRAL 1084.

BELLEVUE, 2822—Unusually well-built 2-story brick, Dutch Colonial style; large rooms including sunroom also small dressing room, spacious closets; awnings, metal weatherstripped, landscaped grounds; delightful, modern home; owner leaving.

BIG BEND, 2209 — Bungalow, 5-room brick, slate roof, tile bath, hardwood floors, 2-car garage; owner out of town, must sell. R. E. Dept., Bank of Maplewood & Trust Co. Hilland 6701. (c81)

BIG BEND, 1319 N.—4 rooms, tile bath, narrow, tone floors, furnace, garage; lot 40x106; will trade for cottage or bungalow. Wm. Cellermann.
STOCK-SCOTT RLTY. CO. EVergreen 8750

FLAT—Brick; 5-room efficiency; large cool 3-car garage; must sell; will sacrifice. Box E-315, Post-Dispatch. (c93x)

7286 GAYOLA

Handy bungalow, containing 5 rooms and tile bath; 2-car brick garage; lot 30x140; price $7750.
HERMELMANN-SPACKLER R. E. CO., 7th and Chestnut. MAin 1224.



7633 MARION COURT.

A bargain for quick sale. Call Lindell 2585. Builder will take you for inspection. Attractive new bungalow, 50-ft. lot on a beautiful made street; 4 rooms and tile bath; hardwood floors; steam heat. Modern throughout.
Only one block from Manchester car and Public School.
CHOUTEAU TRUST CO.
GRAND 5950 4050 CHOUTEAU AV.

OXFORD, 3511—Residence; large living room, dining room, bedroom, kitchen and lavatory on first floor; 3 bedrooms and bath on 2d floor; garage; chicken house and fruit trees; lot 60x135. (c99)

RANNELLS, 2750—4-room frame bungalow; modern; garage; street improved; priced right, on easy monthly payments. WOLFSBERGER-SOUTH REALTY CO., 7313 Manchester. Hilland 2274. (c93)

RICHMOND PL., 7450 (Maplewood)—Bungalow; modern; 5 rooms; lot 50x140; garage; priced right.

SUMMIT AV.—5-room bungalow, large yard; $5200; terms.
Oxford av., 4 rooms, corner lot, $4750; terms.
5577 S. Essex, Kirkwood; 7-room bungalow, 13-inch walls, garage for 2 cars, large lot, trees, garden, fruit trees; $8800; terms.
12 lots in Kirkwood; plenty shade; close to car; $12 to $15 per foot; terms.
110 feet vacant on Manchester av., in 74xx block.
Lot 100x140 on Big Bend.
7-room residence on Big Bend; low price; easy terms.
Lots in Maplewood; $28 and up.
WM. M. STITZA REALTY CO.,
2732 Sutton av., Maplewood. Hilland 0995.

YALE, 2131—4 rooms, modern; garage; on car line. WAbash 1240.

YALE, 2250—5 rooms, modern; garage; extension to rear.
SCHWEER REALTY CO., 819 Chestnut.

2049 YALE.
North of Manchester; 4 rooms, tile bath; 2-car garage; furnace. $7000. Inspect.
F. J. CORNWELL R. E. CO., 111 N. 7th.

2063 YALE—4 ROOMS.
Elegant bungalow of 4 rooms, reception hall, tile bath, furnace; price $6500. Inspect.
F. J. CORNWELL R. E. CO., 111 N. 7th.

DIRECT from owner, 5-room, new brick, all improvements, hardwood floors, tile bath, garage, lot 50x150; $7500; easy terms. Hilland 7976 or 2655 Laclede pl. (c)

7441 ZEPHYR—BARGAIN
Fire-room new bungalow; 50-foot lot; might trade for double flat.
CHAUNCEY P. HEATH CO. GArf. 3165.

Maplewood

7235 Sarah st. (1 block south of Manchester); 6-room brick; garage, lot 47½x127½; price $4850; small cash payment, balance like rent. BURNSTEAD CO., 904 Wainwright Bldg. Main 2757.

Normandy

AUGUSTA, 7445—ARTISTIC 7 ROOMS AND SUNROOM, BEAUTIFUL ALABASTER BATH, HOT-WATER ARCO FURNACE, DUAL 7 SYSTEM MONARCH METAL WEATHER STRIPPED AND CAULKED THROUGHOUT, VELUMIZED WALLS, HARDWOOD FLOORS, FINEST OF TILE, CASSIAN WALNUT DOORS, PINK ITALIAN MARBLE DOUBLE DRAINBOARD SINK, BUILT-IN KITCHEN CUPBOARDS AND CABINETS IN BREAKFAST ROOM; PLENTY LARGE CLOSETS, ARISTRAN CLOTH SHADES, BEAUTIFUL LIGHTING FIXTURES, LAUNDRY TRAYS; LARGE LOT, DOUBLE GARAGE; MUST BE SEEN TO BE APPRECIATED. OWNER WILL SHOW.
STOCK-SCOTT RLTY. CO. EVERG. 8750.

CENTRAL PL., 2504-06 (1700 North of Natural Bridge, then 2 blocks south)—6-room modern brick bungalow; tile bath, fireplace, hardwood floors, tile baths, furnace; come out today and inspect them. Easy terms can be arranged. Open all day.
MISSISSIPPI VALLEY TRUST CO., Agt.
Main 3640 — 4th and Pine Streets.

KNICKMEYER-FLEER RLTY. & INV. CO.,
2129 S. GRAND. COLFAX 3425.

COLONIAL, 3506—5-room modern brick bungalow; garage in basement; concrete street; $6250; $650 cash, $55 monthly including interest. Why rent? ATwater 2092.

FOR SALE or lease, 14-room house, Natural Bridge road; new 6-room house. Apply at 37xx Evergreen av. (c92)

LUCAS AND HUNT RD. 3516—5-room brick bungalow; tile bath, hardwood floors; furnace; metal weather strips throughout; side drive; garage; priced right.

NORMANDY PL., 7256—5 rooms, tile bath, furnace, garage; lot 50x140. This is a worth investigating.
STOCK-SCOTT RLTY. CO. EVergreen 8750
OPEN TODAY 2 TO 5.

7010 Natural Bridge, 6 rooms and sun room, made brick, garage; lot 50x150; drive to garage; lot 22x150. It's a beauty.

7213-15 Normandy; 2 matt brick; one 5 rooms, one 7 rooms; tile baths; hardwood floors, furnace; garage; large lot.
STOCK-SCOTT RLTY. CO., EVer. 8750.

NO CASE NEEDED.
New brick bungalow, 4 large rooms, attractive modern; large lot and garage. $47.50 per month, includes interest; near school, car line and bus. Call Evergreen 0231.

OWNER LEAVING CITY
7-room Colonial home, splendidly arranged; hardwood floors, fireplace; open only by appointment; a beautiful home residing Bellerive Country Club on the west; 6 rooms, 2 baths, 2-car garage. Mrs. Fred F. Nolte, Jr., 14 Bellerive Acres; look for our sign.
J. H. GEDMACH & CO.,
EVer 4022 — 2000 N. Broadway.

Overland

BALTIMORE, 3545—6-room, bungalow; 8 rooms and bath on first floor; furnace; double garage; fruit; grapes; lot 70x300; only one block from car line; must sell; immediate sacrifice for $6500. WAb. 7797.

BUNGALOWS—6-room; modern; $3900; small cash payment; 5-room, large lot; schools and stores; $3250; others. Frost & Co., 6304 Delmar. (c)

COTTAGE—4 large rooms; modern; on corner lot; 55x180; price $3800; $150 down; balance like rent.
4 rooms, sunroom on large lot; gas, water, electric and sewer; price $3900; $150 down; balance $25 per month.
4-room frame cottage, water, gas, electric; on lot 65x200; price $2500. Small down payment will consider automobile as part down payment.
HENDERSON REALTY CO.,
2001 Woodson Rd., Overland Mo.
WAbash 1378. (c90)

Kirkwood

A REAL BUNGALOW
3429 Oakdale; 5 rooms and bath; lot 40x150. Open for inspection.
UNION-EASTON TRUST COMPANY
5325 Easton Av. FOrest 1370

BRICK BUNGALOW
4 BEDROOMS—TILE BATH
ON SECOND FLOOR
TILE ROOF, WATER HEAT
Let 60x170; front drive to garage.
3505 Pine Grove av.
Low price and terms for quick sale.
FRANCIS-PERRY-RUTH, 110 N. 7th st.

EXCEPTIONAL BUNGALOW
3415 Pine Grove av.; 5 rooms and bath; lot 40x124. Open for inspection.
UNION-EASTON TRUST COMPANY
5325 Easton Av. FOrest 1370

Richmond Heights

ARLINGTON DRIVE — 6 room frame; bath and furnace; 2 families may occupy; 50x150 ft.; $5000; less for cash. Mr. Bland 3622.

BELLEVUE, 2945—Six rooms; tile bath, hot-water heat; oil burner, garage; $8500; terms to suit. Hilland 1510.

BUNGALOWS—Modern, 6 rooms; reasonable price, easy payments; is financed. See owner, 1501 Collins av.

BUNGALOW—Brick beautiful 5-room all-tile; owner must sell; will trade for lot. Lake's Parish; $1500 equity for $7500; $4000 balance. Cabany 0587, 1st Reeves.

CORLISS, 1418 (near Dale)—New bungalow, 5 rooms, paneled, sunroom, first floor; 24 feet across front; hardwood floors; gutters, screens, weatherstrips, concrete street; garage in basement; 40x160; Holland furnace; owner sacrificing; price $6950. Hilland 7702.

CORNER BELLEVUE & STANLEY—2935 Bellevue; block of car line; 6 rooms, hot-water heat, porch across front; bargain; terms.
L. K. SCHMOLL, Realtor. MAin 1858.

BELAIR PL., 1711—7-room matt brick; lot 50x186. Hilland 8420. (c99)

ENGLAND, 6016 Tale av.; modern 4 rooms and bath; double garage.

BUNGALOWS—New and modern; trade considered; mortgage. 2028 Princeton pl.

BUNGALOW—New 5-room; 7554 Council pl.; one block north of Dale and one block west of Big Bend.

HARTER, 7618 (Richmond Heights)—Immediate occupancy; 6-room bungalow; modern; hardwood floors; garage; $6500.

HIAWATHA, 7352—6-ROOM BRICK BUNGALOW; 13-INCH WALLS; BASEMENT GARAGE; HARDWOOD FLOORS throughout; EXTRA FINE WOODWORK; SHOWER IN BATH; BEST STAINLESS SHADES; 9 CLOSETS.

LOT—50x140; on north side of Dale at Roland Drive; little Flower Parish; price $3250. Wm. Wolff, Forest 0902. (c)

LOVELLA, 7533 — Bargain; 5-room brick bungalow; all conveniences, Hilland 4907

MARSHALL, 2443—Five-room frame residence; new furnace, gas, water, electric; only 50 bearing fruit trees, grape arbor, berry bushes, etc.; lot 100x250; side drive; garage; $4500. Cabany 0587.

HARTWIG DISCHINGER, Lindell 2944.

NASHVILLE, 7128—5-room, matt brick bungalow; side drive; double brick; garage, shade, fruit trees, roses, shrubbery, tile bath, hardwood floors; one car from Forest Park; $6250. Hilland 5464.

SPRINGDALE—7 rooms, modern; lot 100x150; garage; trees, shrubbery; $8750. Owner, 1467 near cars, churches, schools. HL land 7241.

1238 SUNSET

Bungalow; prettiest home in city; large lot; every convenience; close to car, schools, churches, stores and car lines; owner will sacrifice most any time that will be convenient to buyer. Price $6750. WOODRUFF REALTY CO., 1030 Chemical Bldg.

single flat, tile baths, hardwood floors, vapor steam heat; all newly decorated; 1 car garage; side drive.
KNICKMEYER-FLEER RLTY. & INV. CO.,
2129 S. GRAND. COLFAX 3425.

ARCH TERRACE

Beautiful lot; 40x130, on the west side of Arch Terrace, between Pershing and Hazelwood Heights; exclusive neighborhood, convenient to Hampton Park. Big bargain. Call Mr. Bland 3622.

OPEN ALL DAY TODAY

6956 Dale 5-room brick; tile bath, hot-water heat, hardwood floors, garage; 2055 West Park; 5 room, furnace, tile bath, hardwood floors; reasonable offers refused; see them today.
Jos. F. Dickmann R. E. Co., 623 Chestnut.

RICHMOND HEIGHTS

1431 SILVERTON PL.
6-room, slate-roof residence; hardwood floors, first floor; balance hardwood finish; corner heating; garage.
ROBERT MAREK REALTY CO.
Garfield 2640. 909 Wainwright.

Shrewsbury

BIG BARGAIN; NEW BRICK BUNGALOW!
7419 Sutherland av.; only $5250; with $2000 cash and monthly payments; lot 100x140; 1-story, 4 rooms, matt brick all around; brick porch; hardwood floors; tile bath; set-tubs; furnace; automatic hot-water heater, garage, driveway. Take bus at Watson road; then to property. See this big bargain today. FOrest 5028. (c72)

St. John's Station

BRISTOL, 9046—New buff brick bungalows; 5 rooms, bath, all conveniences; 2-car drive; $6500. Hilland 4907 and owner; terms.

BUILDING—Lots and new story and a half bungalow offers inducements on St. Charles road; good for any business. WAbash 4312, 9450 St. Charles rd.

SUBURBAN PROP. FOR SALE SUBURBAN PROP. FOR SALE

Announcing

The County's Newest Subdivision

LINDCREST

On Bellefontaine Road, Three and One-Half Miles North of the City Limits

A strictly modern place to build a home, with paved streets, sidewalks, sewers, water and electricity. Large, deep lots on high, gently rolling ground. Regular bus service, about 35 minutes' ride from downtown. Schools, churches and stores near by. Convenient terms.

Price Per Foot, $20 and Up

Edw. L. Kuhs Realty Co.
8321 N. Broadway — 2831 N. Grand

PRICES ARE LOWER IN

FAIRLIGHT DOWNS

In this new and restricted subdivision on Olive Street Road, just east of Price Road, you may buy a beautiful home for $7500 to $10,500, or a choice lot at $30 per foot and up. All improvements in and paid for.
THE THOMAS PLAN OF FINANCING MAKES IT EASY TO PAY
NEW HOMES OPEN FOR YOUR INSPECTION

Chas. E. Thomas Realty Co., Realtors
Main Office — Field Office
214 N. Vandeventer — 9500 Olive Street Road
Phone Lindell 0410-6794 or WYdown 1055.

St. John's Station

DOUBLE BUNGALOW—Income $42; each; $7750; small down payment. WAbash 7317.

HOME 8611—Bungalow; matt brick; 4 rooms; tile bath; cement cellar; gas, electric furnace; front porch; double garage; lot 50-foot front; one block to car; terms; open Sunday. Phone WAbash 4891, owner.

GLOVER, 8808—Bungalow; 5 rooms, modern; will advertise; one block from high school.

BEAUTIFUL BUNGALOW CHEAP.
Modern 5-room bungalow in good neighborhood; close to schools; lot 55x160; this is a bargain; terms; must be seen to be appreciated; price $4300; terms. Take to Charles car to Hilton rd., walk south 2 blocks to 9028 Forest av. Call W. A. bash 3597.

University City

BUNGALOW—Brick; modern; lot 50x165; bargain for quick trade. Gravois 0816 Forest, Glendale 4841. (c99)

BUNGALOW—Beautiful 6-room brick; hardwood floors; garage; attic is modern to last detail; we'll make price interesting. Mr. Kemper, owner, Parkview 2000. Drive out Olive Street Road to Mt. Vernon av., north to Wayne, west to Wayne; block west to Lamb, then north 1 block to northeast corner Lamb and Millard.

CANTON, 6022—4-room, bath; narrow price for quick; terms; furnace; lot 30x125. Joe Mitchell.
STOCK-SCOTT RLTY. CO. EVergreen 8750

CARLTON AV. 6346—Home in the University City; residence that will be sold subject to owner and contractor; 6-room brick; sunroom; 2 blocks Maryland Terrace; drive, shades, copper screens; slate roof, tile bath first and second floor, hot-water heat, 2-car garage; lot 50x150; 1 block north of Olive st. car. Phone owner, CAbany 0587, 1st Reeves, or Contractor, PArkview 0671. Price $12,500.

CORBITT, 6252—5 lovely rooms, Arcola brick, rumpus, fireplace only, floors, street trees, double screens. $6950. Owner, WEbster 528.

C. G. JOPLIN REALTY CO.

MISSISSIPPI VALLEY TRUST CO.

6911 CORNELL
University City

7367 CORNELL
This lovely home must be sold today; price has been cut to $7500; will take smaller house in exchange.
PARKVIEW 4584
6635 DELMAR

7367 CORNELL
This lovely home must be sold today; price has been cut to $7500; will take smaller house in exchange.
PARKVIEW 4584
6635 DELMAR

7400-10 WELLINGTON, 7354 CARLETON
Beautiful 6-room brick bungalows; 2 left, on first floor and tile bath; hardwood floors, fireplace, hot-water heat, basement, garage; close to schools and street cars, bus; convenient to Forest Park; open for inspection. L. P. Lohrer, 6032 Delmar.

OPEN TODAY
NEW UNIVERSITY CITY RESIDENCE.
6017 Cornell av.; 6 rooms, bath; 2 blocks of Forest Park; 2 blocks of Delmar cars; all conveniences and immediate possession; terms; open and inspect today. Owner, CAbany 0587, 1st Reeves.

OPEN TODAY
6911 CORNELL
University City

612 VASSAR DRIVE
A well built brick residence with beautiful shrubbery. Four bedrooms, 3 rooms with sunroom and breakfast room; second floor have 4 bedrooms, bath and lavatory; first floor has living room, dining room, kitchen and breakfast room; 2 hot-water two-car garage, side drive, hardwood floors, copper screens and all modern improvements and 5 minutes' walk to Forest Park. Be sure and see this. Only two blocks from public school and Delmar car line. For card of admission see
MISSISSIPPI VALLEY TRUST CO., Agent
4th and Pine Sts.

HOME—Beautiful; new 5 rooms, University Hills; bargain. CAbany 1066.

HARTWIG DISCHINGER, Lindell 2944.

NASHVILLE, 7128—5-room, matt brick bungalow; side drive; double brick; garage, shade, fruit trees, roses, shrubbery, tile bath, hardwood floors; one car from Forest Park; $6250. Hilland 5464.

OPEN TODAY 2 TO 5
Only one left; 6956 Dale; 5 rooms; new matt brick; tile bath, hardwood floors, furnace; 2-car garage; lot 40x150; will trade for vacant.
STOCK-SCOTT RLTY. CO. EVergreen 8750

OPEN TODAY 2 TO 5
6978 BARTMER TH
New bungalow; 5 rooms, all; latest improvements; with 10-foot lot; terms; $13,600.
DUNNITT-BURKHOFF-BAYER.
970 Telephone Bldg. GArfield 6718

SACRIFICE SALE, 7315 CARONDELET.
Brick bungalow; 4 rooms, 2 unfinished; lavatory; 6 large rooms downstairs; oil burner; garage; lot 50x150; terms; $7,000. Owner, CAbany 0730W (c)

SUBURBAN HOME—6 ROOMS, MODERN; 2-car garage; lot 100x150; 1 block to car; plenty of bearing fruit trees; 4 miles from city limits; 1 block from Lindbergh school; $7,500; terms or part trade. CHAMBERLAIN-GWINUP. CAbany 0481

FLATS—2 SIDE BY SIDE
5 ROOMS AND BATH
Strictly modern, 2-car garage; good tenants; will sell separately or together; or trade for vacant. CAbany 0730. (c82)

THIS CAN'T BE EQUALED.
7170 Cabanne; 6 large rooms with every thing; large rooms; steam heat; specially built; 2-car brick garage; price $7500. Owner, CAbany 0587, 1st Reeves.
DUNNITT-BURKHOFF-BAYER.
970 Telephone Bldg. GArfield 6718

BUY BY IN VINITA
New 5-room brick bungalow; hardwood floors throughout; tile bath; hot-water heater; all modern; lot 40x150; price $7500; terms to suit purchaser. Inspect today; take Maryland car to Leforte av., Price av. and north 1 block to Vinita terrace. Open all day. Parkview 6500.

OPEN TODAY
NEW UNIVERSITY CITY RESIDENCE.
6017 Cornell av.; 6 rooms, bath; 2 blocks of Forest Park; 2 blocks of Delmar cars; all conveniences and immediate possession; terms; open and inspect today. Owner, CAbany 0587, 1st Reeves.

OPEN TODAY
6978 BARTMER TH
New bungalow; 5 rooms, all; latest improvements; with 10-foot lot; terms; $13,600.
DUNNITT-BURKHOFF-BAYER.
970 Telephone Bldg. GArfield 6718

SACRIFICE SALE, 7315 CARONDELET.
Brick bungalow; 4 rooms, 2 unfinished; lavatory; 6 large rooms downstairs; oil burner; garage; lot 50x150; terms; $7,000. Owner, CAbany 0730W (c)

SUBURBAN HOME—6 ROOMS, MODERN; 2-car garage; lot 100x150; 1 block to car; plenty of bearing fruit trees; 4 miles from city limits; 1 block from Lindbergh school; $7,500; terms or part trade. CHAMBERLAIN-GWINUP. CAbany 0481

FLATS—2 SIDE BY SIDE
5 ROOMS AND BATH
Strictly modern, 2-car garage; good tenants; will sell separately or together; or trade for vacant. CAbany 0730. (c82)

THIS CAN'T BE EQUALED.
7170 Cabanne; 6 large rooms with every thing; large rooms; steam heat; specially built; 2-car brick garage; price $7500. Owner, CAbany 0587, 1st Reeves.
DUNNITT-BURKHOFF-BAYER.
970 Telephone Bldg. GArfield 6718

BUY BY IN VINITA
New 5-room brick bungalow; hardwood floors throughout; tile bath;

SUBURBAN PROP. FOR SALE

SEE THESE RESIDENCES IN BEL-NOR TODAY

8200 WEST NATURAL BRIDGE ROAD

2918 Clearview Drive, 6 rooms.
8244 Glen Echo Drive, 6 rooms and sunroom.
8245 Glen Echo Drive, 6 rooms and sewing room.
8250 Glen Echo Drive, 6 rooms and sunroom.
2970 Hatherly Drive, 8 rooms.
8346 Racquet Drive, 6 rooms and sunroom.

Knickmeyer-Fleer Rlty. & Inv. Co.
3129 N. GRAND COlfax 3425

Future Home Builders

Procure Your Location Now!
Pay on a Monthly Basis If You Desire.
By All Means Build Your Home in

BEL-NOR

See the Development. Come Out Today.
Entrance at 8200 Natural Bridge Road.

Knickmeyer-Fleer Realty & Investment Co.
Exclusive Agents.
3129 N. Grand Blvd. COlfax 3425

Webster Groves Webster Groves

YOUR ARE INVITED TO INSPECT A MODEL JOY HOME IN ALGONQUINWOOD

BERRY ROAD NORTH OF LOCKWOOD AV.
WEBSTER GROVES

A few choice highly restricted heavily wooded lots left, surrounded on three sides by Algonquin Club.

J. W. KERR REALTY COMPANY

109 N. Tenth St. Realtors MAin 2624

University City

UNIVERSITY CITY HOMES
$10,000 TO $15,750.
7033-35 Etzel av.: just north of Olive street road, 7000 west. These two beautiful 13-inch mat brick residences offer large light rooms, hotwater heat; all tiled bath in colors; Spanish tiled roof; marvelous floor and door hardware; heavily coat painted walls, 2-car garage; side drive. Just reduced to $15,750. Sellar Bros. Two rooms residences nearing completion, same as above except slightly smaller, and furnace heat; bargain at $10,500. Will be open for inspection this afternoon. Homes with real appeal. You will be glad you came.
DIEMUTT-RICKHOFF-BAYER,
959 Telephone Bldg. GArfield 4710

BUILDING LOTS
All improvements: $45.
CHAMBERLAIN-OWINGS, CAbany 9482.

University Hills Lot
60x130, on the west side of Bedford av., one blomk north of Delmar.
B. D. BUCKLEY, INC.,
345 Paul Brown Bldg.
Central 0084.

BEAUTIFUL ALTA DENA
451 Jackson (7400 west, half block north of Kingsbury); new 6-room, English design; all large rooms; breakfast nook; 2 baths; built-in garage; oak floors; automatic heat and refrigeration; lavatory first floor; excellent surroundings and a real home.
SEE IT TODAY
CHAMBERLAIN-OWINGS CO. CAb. 9482.

NOW BEING COMPLETED
6-Room Bungalows
$9800—ONLY $2500 CASH.
6708-15-14-16 Chamberlain av., University City; beautiful location; all street improvements and alley made; these bungalows speak for anything being offered around $11,000; they have everything being built into modern home; must be seen and compared to be appreciated; before considering any other buy or inspecting any other bungalow, try easy terms; we have only 4; select yours now and get first choice.
O. H. BROOKS
AGENCY. 5506 Easton FOrest 3880.

Home Sacrificed University City
Northeast Corner Adelaide & Waterman Avenues
PRESENT OWNER LEAVING CITY
8 large rooms, 2 baths, living room 16x28; hot-water heat. This home is good in every convenience and equipment, including wood grate. Copious closets of every type. Second floor finished in birch. Beautiful lot 70x140. Plenty of shrubbery; in fact, an ideal home, and can be bought at a real sacrifice price. Immediate possession. Will make terms. Steam-heated 2-car garage.
OREON E. & R. G. SCOTT
800 Chestnut Street.

Valley Park

COTTAGE—4-room; lot 175x110; $2850; also 8-room house, 3 acres, real bargains. F. Litsch, LAclede 8320. (c83)

Vinita Park

MONROE, 8227—Cottage; 2-room brick; lot 100x185; shrubs, trees, plenty garden space; terms. Owner. (c)
MONROE, 8107—Just the place you've been looking for; 6-room main floor; all bath, hardwood floors, furnace; lot 50x185. Jim Beale.
STOCK-SCOTT RLTY. CO. EVergreen 8750

PRICE $38500—EASY TERMS.
New, large 5-room brick, with garage in basement; large wooded lot, with cement walks; close to schools and transportation.
ICE COTTON
VINITA HOME BUILDERS,
4095 Page av., cor. Hanley Rd., Vinita Park

SPECIAL BARGAIN.
New 5-room modern brick, on lot 40x185. Plenty of shade and trees; close to schools and churches. Price $5200. Terms can be arranged.
VINITA HOME BUILDERS,
4095 Page av., cor. Hanley Rd., Vinita Park

$3000 CASH—BALANCE RENT.
VINITA PARK BUNGALOW,
8220 MONROE ST.
5-room brick bath, furnace; lot 50x200; second house from car line and east of Spring av.; terms; reduced for quick sale, $8500.
A. JAY KUHS CO., 10th and Chestnut sts.

8315-17-21 JEFFERSON ST.
SMALL DOWN PAYMENT
Brand-new 4-room brick bungalows, hardwood floors, tile bath; lot of room; garage rooms, built-in features; 50-foot lots; blocks to stores and street cars; see them while under construction.
Jos. F. Dickmann R. E. Co., 623 Chestnut.

Webster Groves

ATALANTA, 838—$7000. 6-room residence, garage, street made. Owner, a bargain. KAMP, 105 N. 7th. CHest. 8342.

BEAUTIFUL location, Tuxedo, near Bompart; 100x143; 7-room modern; garage; fine trees; must sell. P. O. Box 835, St. Louis. (c99)
BERRY RD., 735—Bungalow; near Big Bend road; 8 rooms; lot 100'x180'; only $1000 cash required; price $8500.
EVERETT J. FALKENHAINER,
REALTOR, 1501 LOCUST.
BUNGALOW—4; fine; modern throughout; cozy price $4200. Phone WEbster 3607R.
BUNGALOW—7-8; lot; 5 rooms bath; $1300 cash; or trade. 1110 Summit Webster.
BUNGALOW—For sale or lease, 8 rooms, beautiful, ready for occupancy; transportation in Webster. Webster 2344. (c85)
BUNGALOW—5 rooms, tile bath, sun porch, basement garage; also outside double garage; shrubs, flowers, trees; bargain. Phone WEbster 2053J. 634 Berry rd.
CALIFORNIA, 448 (Pasadena)—Duplex house, 6-6, with new finished oil burner, metal weatherstripped, in excellent condition; will consider trade for new 2 or 3 family brick apartment. St. Louis or University City.
J. GRIESEDIECK, 3 S. Meramec, Clayton, WYdown 0081.(c)
CALVERT, 221 (Webster Groves)—6 rooms, sunroom, bath, frame; can be bought right; see owner on premises.
CLARK, 833—Beautiful home, 7 rooms; terms. GRand 3707.
CLARK, 870—Small cottage; modern conveniences; screened porch, fruit trees; must sell; terms; reasonable. (c)

OPEN TODAY
6794 DARTMOUTH
DELMAR GARDEN
Two-story, brick, residence including 3 full bedrooms, tile bath, hot-water heat; garage; lot 50 feet front; easy terms.
FRANCIS-PERRY-RUTH, 110 N. 7th st.

FAIRVIEW, 770—Modern brick residence, includes 3 sleeping porches, breakfast and sunroom, tiled bath, with shower, garage. KAMP, 105 N. 7th. CHestnut 8342.

FLORENCE, 456—Bungalow; 11 rooms, 2 baths, hot-water heat; lot 150'x175'; 2-car garage; only $14,500.
EUGENE H. SCHNEIDER,
REALTOR, 1501 LOCUST.
PARTIAL LIST.
6-room stucco bungalow $8750
7-room, sun room, complete 9000
6 rooms, 3 bedrooms, bath 8000
5 rooms, new, modern, bargain ..10,000
7 rooms, large yard, block 15,000
Free from congestion. Location perfect. Homes any size, any price, any place in Webster. Let us show you.
FIRST NATIONAL REALTY CO.,
Phone WEbster 2802.

A SUPREME VALUE
7478 University drive; this home will please you; living room, dining room, kitchen, sun-room and breakfast nook, 1st floor; 4 bed rooms, 2nd floor; all latest improvements installed with heated garage; high location in University City; only $15,500. Open for inspection.
DIEMUTT RICKHOFF BAYER
959 Telephone Bldg. GAr. 4710

WORTH SEEING TODAY
These homes selected from our lists as being outstanding values with nice lots; well located, near transportation.
220 Chestnut av., 3 rooms, $5,250.
40 Chestnut av., 6 rooms, $9,950.
505 Cherry st., 5 rooms, 60x100.
432 S. Gore av., 5 rooms, 42x128.
937 Baker st., 6 rooms, 50x165.
324 Stark Court, 6 rooms, 50x285.
212 Papin av., 6 rooms, 50x162.
870 Atalanta av., 7 rooms, 50x147.
470 Belleview av., 8 rooms, 92x185.
7614 Suffolk av., 9 rooms, 100x150.
Real Estate Dept. BANK OF MAPLEWOOD & TRUST CO., Hiland 6701.

UNUSUAL VALUE.
Living room 16x18, real sun room, 3 bedrooms and maid's room, 2 tile baths; must be seen; perfect home.
PRIZE BUNGALOW
Private street, 110x140 feet, 3 bedrooms and bath. Look it over.
HAVEN'T SEEN OUR REAL HOUSE?
Look at 417 E. Big Bend. Craftex walls, California kitchen, Frigidaire, 2 tile baths, perfect arrangement, 2-car garage in basement. Open Sunday 2 to 5.
FIRST NATIONAL REALTY CO.,
Phone WEbster 2802.

LOOK THIS OVER
A little beauty at 316 East Big Bend road; a new listing, just come on the market; 9 rooms, sun parlor, oak floors, hotwater heat, 2-car garage. If you look for $12,000, and as pretty as a picture.
TREMBLEY-WILSON, WEBSTER GROVES (c68)

BELIEVE ME
Here's that beauty at 315 S. Gore av.; just listed; heretofore admired by hundreds but now a note for sale. Who'll get it? No description necessary. It's a real home. Price $21,000. Come soon. It will be sold quickly.
TREMBLEY-WILSON, WEBSTER GROVES (c44)

JUST THE SPOT
TO CALL YOUR OWN
On a 100-foot lot; here is a beautiful bungalow; 35 W. Jackson road; complete throughout; 7 rooms, hot-water heat, oak floors, sun parlor, sleeping porch; garage; fine location; pretty shrubs.
TREMBLEY-WILSON, Webster Groves.

WE SELL 'EM
But not always do we have such bargains.
406 W. SWON AVENUE
Owner going to Chicago, 7 rooms, 2 baths, sun room, close to shops and lot; in beautiful condition; best location; low price.
TREMBLEY-WILSON, WEBSTER GROVES

NEW BUNGALOWS
OPEN TODAY 9 A. M. TO 9 P. M.
1048-50 Tuxedo, 2 splendid new bungalows, 5 rooms and tile bath; large living room with fireplace; rough plaster finish; hardwood floors, tile bath; garage; beautiful yards; low terms; easy rent.
W. B. SHELP & CO., City Club Bldg.

HERE'S A CHANCE
Owner of 215 Gray av. has bought a larger home. We have got to sell 215 Gray for him, but that means we have to hard to do. It's in beautiful condition; 5 big rooms on one floor, tile bath, oil burner, oak floors, bath and electric, garage for the shrubs and it's only 2 blocks to Bristol School.
Why pay rent any longer? Can't you see it's extravagance? Come to Webster.
TREMBLEY-WILSON, WEBSTER GROVES (c83)

ATTRACTIVE NEW HOMES
600 Lockwood court, Webster Hills, block east of Berry and Lockwood; 6 modern brick houses, near completion; distinctive designs; large rooms, sunroom; open closet and wall space; first-class in every respect; many desirable features; must be seen to be appreciated.
DROZDA REALTY CO., 4006 Chouteau.

NEW WEBSTER HOME
ELM, TWO BLOCKS EAST OF WEBSTER AVENUE
New 5-room frame residence; garage; hardwood floors, tile bath; lot 50x150; every convenience; large corner lot; easy terms; low price; inspect; near Algonquin and Westborough Country clubs.
E. J. COXWELL, R. E. CO., 111 N. 7th.

An Excellent Opportunity
To secure a practically new California bungalow, containing 4 rooms, sun parlor and modern bath first floor; large bedroom and new sun room second floor; hotwater heat; garage in basement; house is insulated, metal weather-stripped and has awnings, electric refrigeration; lot 50x170, with large forest trees and beautiful shrubbery; inspect 536 Hollywood place, just west of Sherwood Forest, and immediately south of Lockwood av.; close to transportation; price reduced to $18,000.
HEMMELMANN-SPACKLER R. E. CO.,
701 Chestnut st. MAin 1924.

MISSISSIPPI VALLEY TRUST CO.

TWO-FAMILY RESIDENCE in Webster Groves 423 California Av.

This home has one entrance into a vestibule and each floor has five rooms, sunroom or sleeping porch and bath. Hot water heat, separate gas fired boilers; all modern conveniences. Two-car garage. With a nice income on your investment you also have a nice place to live. Phone WEbster 245 and arrange for inspection, or see
MISSISSIPPI VALLEY TRUST CO., Agent
MAin 3640 4th and Pine Sts.

Interesting New Homes
700 SHERWOOD DRIVE
649 LOCKSLEY PL.
621 S. ROCK HILL and
643 LOCKSLEY PLACE
is typical of the other 3 homes, although they are not duplicated in any way. This is a stucco home of 7 rooms; large living room with fireplace; delightful sunroom with southern exposure; carefully planned kitchen, with convenient cabinet and sink arrangement; 4 bright, airy bedrooms on second floor; 2 baths, newest fixtures, unusually fine mirrors; double stairway arrangement; abundant closet space; attached garage; large lot, landscaped.
OPEN TODAY. FOR FURTHER DETAILS CALL WEBSTER 2400.
WEBSTER GROVES TRUST CO., Realtors.

THEO. R. APPEL

5-ROOM BUNGALOWS
BRICK OR STUCCO
$500 cash, balance easy payments. Get in touch with our Webster office about these. Owner wants to close them out at once. A bargain for someone.
THEO. R. APPEL, Realtor, 722 Chestnut, or 46 W. Lockwood, Webster.

SUBURBAN PROP. FOR SALE
Webster Groves

12 REASONS WHY
You Should Buy a Home in Webster Groves

When you have become familiar with the exceptional advantages offered by Webster Groves as a home location, you will readily understand why this beautiful community is the address of so many fine families.

First and foremost, a home in Webster is a safe investment, due to the high character of the community and careful restrictions. There are no factories, no shifting population, no changing environment and resultant depreciation in values.

There are splendid roads in every direction; adjacent to three golf clubs, fine shopping and business center, churches of every denomination; excellent schools.

Webster Groves is one of the most attractive home locations in St. Louis County, almost rural in its delightful seclusion, but only 10 miles, 35 minutes from the business district of St. Louis.

Come today and see for yourself, the community that offers you the ideal suburban life, and to make your home north, while, inspect these homes; it will take but a few moments and it may solve your home problem.

IMMEDIATE POSSESSION
Owner has moved to New York and must sell at once. 7-room, 2-story bungalow, near parochial school, also near high school. Sun room, large air bath, in-a-door bed in sun room, garage; lot 75x175. 1 block from car. 402 Bradford av. $13,500.
MOVING TO BALTIMORE
Owner transferred and must sell this 6-room stucco bungalow. 2 years old; hot air heat, hardwood floors, garage; lot 44x150. Good proposition. 306 Edgar road; $8000.
3 BLOCKS FROM SCHOOL
Just the place for children; large home situated on beautiful plot of ground; 4 bedrooms, large screened porch, hot air heat, garage. 345 Gay av. $16,500.
IN SHERWOOD FOREST
8-room frame Colonial, built by owner; 4 rooms on second floor. Sun room, cedar closets; closets equipped with lights; hot water heat, copper screens. 3-car garage; fine lot 100x175. 541 Baker av $30,000.
WEBSTER GROVES TRUST CO. WEBSTER 2400

Artistic English Home—New
BARGAIN,
The kind you dream of, but think too costly; large living room across front and porch continuing; dining room; beautiful kitchen; large double-drain tile sink, and breakfast nook on first floor. Three delightful bedrooms, bath with shower, second floor. Basement garage. Every detail complete. Trees, evergreens, shrubbery. Nothing to do but move in. Distinctly different and individual. Lot 50x150. High location, charming view from every window. A sunlight home. Near schools, churches, stores, cars and bus. Drive out Big Bend road to Old Orchard, at Laclede road turn south over bridge, then east one block on Stonehinge to Withusen, then to 4806 Withusen. Open daily for inspection. Only $10,500; terms.
Also ideal 5-room one-story bungalow, under construction. $8500.
JOHN W. BURIAN, 4016 Chouteau.
Flood 0220. (c)

H. A. O'ROURKE INC.

7-room bungalow; modern; nearly 6 acres of ground; good for chicken farm.
Riverside 4310-11-12
5471 Gravois.

B. D. BUCKLEY INC.

NEW—BEAUTIFUL
7334 DEVONSHIRE AV.
This charming home contains 7 rooms, has two tile baths and showers; 2-car garage; every detail complete for comfort and beauty. This home is distinctly different and individual, and appreciated only unless seen; lot 50x150; convenient to schools, churches, stores, cars and busses. Open for your inspection. Price only $13,000. Terms.
B. D. BUCKLEY, INC.,
PAUL BROWN BLDG. CENTRAL 1084.

Wellston

BUNGALOW—5 rooms, modern, would rent with option of buying. WEbster 3986J.
BUNGALOW—Brick, modern; garage; a real bargain; $4800. Call EVergreen 7434 before noon.
COTTAGE—3 rooms, water, gas and electric; a splendid start; price $2350; terms
TOMMY DOLAN CO., 6321 EASTON. (c65)
HOUSE—Medium-size, 4-room, tile bath, furnished; good location; Wellston; reasonable. Box A-265, Post-Dispatch.
KIENLEN, 223—5-room matt brick bungalow, tile bath, hardwood floors, hot air heat, modern home at a real bargain price. $9000; terms to suit you. Phone PArkview 2881W.
OAK GROVE, 1536—6-room frame residence; fine condition; close to schools, churches and stores; will sell for $1000 less than it's worth; see it and make offer; terms like rent, or will consider trade. What have you? Kinloch, 518 O'Fallon School.
Why pay rent any longer? Can't you see it's extravagance? Come to Webster.
TREMBLEY-WILSON, WEBSTER GROVES (c83)

OPEN TODAY 2 TO 5
1600 Locksley pl., off Webster Hills, block east of Berry and Lockwood; 6 modern brick houses, near completion; distinctive designs; large rooms, sunroom; open closet and wall space; first-class in every respect; many desirable features; must be seen to be appreciated.
DROZDA REALTY CO., 4006 Chouteau.

JUNGALOWS AND COTTAGES For Sale
BUNGALOW—5 rooms, well built; easy terms; owner. Call Sunday, PArkview 5508; week days, COlfax 2021.
COTTAGE—Charming, Charlevoix, Mich.; 5 bedrooms, 3 baths; equipped for housekeeping; conveniently located; reasonable rent. Call Parkview 3541 Sunday evening.

SACRIFICE
New brick bungalow on South Side; 4 rooms, bath, furnace; take $500 down. Box G-171, Post-Dispatch.

Hilmer, Dutton & Kehlenbrinck
2712 N. 14TH ST.
COTTAGES AND BUNGALOWS
2026 McLaren av.; 4-room frame; electric; lot 50x186; $4200.
7810 McKinley; Richmond Heights; 5-room brick; tile bath, hot water heat; 50x180; garage; $10,500.
4028 Rosalie; 4-room-frame; bath. double 2-car garage; $4250.
3712 Sullivan; 4-room brick, bath, electric; $4500.
2500 Hord av.; cunningham; 6-room brick; bath, electric, furnace; corner lot 73x148; beauty.
4158 Schiller pl.; 4-room frame; electric; $4000.
5156 Rosa; 6-room brick; bath, electric, furnace, 2-car garage; lot 39x127; $10,000.
315 Baker; Webster Groves; 5-room brick; bath, electric, hot water heat; 2-car garage; lot 50x150.
8615 Oxford Lane; 6-room brick; bath, electric, hot water heat, garage; lot 44x165; $12,500.
5122 Oriole; 4-room frame; bath, furnace; $4000.
The above are only a few of our many attractive homes for sale. If you desire to exchange, phone Chestnut 6628-6929 and our representative will call.

North

ASTRA, 5934—Located in North Point; must be seen inside to be appreciated; has 7 rooms, 2 baths; latest plumbing and electric fixtures; 2-car garage; lot 40x135. Chas. McGlasson
STOCK-SCOTT RLTY. CO. EVergreen 8750
BECK, 4126—Brick, sleeping porch; 2-car garage; bath; lot 25x120 ft. Wyatt, COlfax 4138.
BROADWAY 5163-5, (Cor. Broadway and De Soto)—This 6-room, well-built modern brick, lot 56x113, with two-car garage, will offer. A1 Horstmann.
EDW. L. KUHS RLTY. CO. LIndell 7800.
BUNGALOW—5-room brick and frame cottage; $3000; reduction for cash; owner, Box E-32, Post-Dispatch.
COTTAGE—4-room frame, cheap; bath; gas, electric, hot-water heat; garage; wood condition; near school and church; can be bought with small cash payment. Apply 4310 Sacramento.
DE SOTO, 4317—6 rooms, all modern; hot-water heat; 2-car garage; terms.
FOSKIN-GABBERT-SLATTERY, Lin. 3067
EAST JORS, 5030—4-room brick cottage; $500 cash, balance $30 per month.
HARTWIG-DISCHINGER, LIndell 2944.

BUNGALOWS AND COTTAGES For Sale
North

CARTER, 4727—5 rooms, 1 floor, hardwood floors, hot-water heat, garage, 4229 John av., 6 rooms, tile bath, hot air heat, garage.
5223 Lexington av., 5 rooms and sunroom, modern, hot-water heat, 2-car garage.
4127 Red Bud; frame residence, 3 rooms and bath, 1st floor; 3 rooms 2d floor.
J. CHAS. MUELLER & SON,
3528 Hebert st. COlfax 3282.
CLAY, 4211—5-room frame; bath; small basement; garage; convenient to 3 cars, also O'Fallon Park. Al Horstmann.
EDW. L. KUHS RLTY. CO. LIndell 7800.
COTTAGE—$400, cash, balance small monthly payments, buys 4-room brick cottage, bath, furnace, electric; 3-car garage; price $4700; location 3642 Lucky.
A. F. JACOBS AGY., 1023 N. GRAND.
FAIR, 4565 (1 block from O'Fallon Park)—2-story modern brick bungalow; tile bath; hardwood floors throughout; all in good condition; owner transferred from city. Priced right for quick sale. Mr. Specking.
EDW. L. KUHS RLTY. CO. LIndell 7800.
FARLIN, 4225W.—4 rooms, brick; bath, hot-water heat, HERMAN STAHN R. E. CO. Cnlfax 3330.
FARLIN, 4202W.—Well built 5-room cottage; $1000 cash, balance easy terms.
WALTER KOLLAS, 616 Chestnut.
FLORISSANT, 4234 N.—4-room brick; bath; lot 23x119. H. P. Wyatt, COlfax 4133.

1315 GIMBLIN, BADEN
OPEN FOR INSPECTION TODAY
5-room efficiency, hardwood floors, tile bath, side drive, garage, good lot and located in good neighborhood; close to schools. Phone for our list of other good values.
J. H. GUNDLACH & CO.,
Tyler 0525. 3600 N. Broadway.
GREENLEA Pl., 4035—5-room house; price $4000. STRODTMAN & STRODTMAN R. E. CO. 3607 N. Broadway.
GREEN LEA Pl., 4114—Brick and 2 attic rooms, bath, street and alley made; $5500; terms. KAMP. 105 N. 7th st. CHestnut 8342.
HALL'S FERRY RD., 8429—5 rooms, bath, hot-water heat; convenient to churches, schools and car lines; $5250; terms. Buchard Neel.
EDW. L. KUHS RLTY. CO. EV. 5960.
JOHNS, 4217—Lovely 6 rooms, large tile bath, hardwood floors; garages.
FOSKIN-GABBERT-SLATTERY, Lin. 3067
LAFLIN, 2431—5-room brick cottage, 2-car garage; price $3750.
KNICKMEYER-FLEER RLTY. & INV. CO., 3129 N. GRAND. COlfax 3425.
LEE, 3906—Frame cottage; 6 rooms, bath, 1-car garage. Street and alley made. A BARGAIN.
EDW. L. KUHS RLTY. CO., LIn. 7800.
1916 MONTGOMERY; 6 rooms, 3 garages, 50x145; $3750; terms.
2212 Howard; 4 rooms, modern, 4308 N. Prairie; 6 rooms, bath, hot-water heat; garage; 40x125.
ALETO, 2409 N. 25th. Central 9253.(c83)
PENROSE, 4380—Modern, 5 rooms, hardwood floors, bath, furnace, garage; good condition. See owner there. (c99)
PENROSE, 4140W.—5-room frame; bath, double garage; easy terms; vacant.
BREMNER R. E. CO., Wainwright Bldg.
POPE, 4502—3-room brick cottage; bath, toilet; lot 50x135; hot-water heat; good home and investment.
KREFT-ZATORSKI, REALTORS, 4720 Virginia. Riverside 4444.
PRESCOTT, 5610—3-room frame (Broadway line); $15 monthly; price $1800 needing repairs.
SAVIN TRUST CO., FOrest 8240.
ROLLA Pl., 3125—New 4-room bungalow, price right for quick sale by owner. (c)
TAYLOR, 3517 N.—6 ROOMS, KEY
MODERN; NEW DOUBLE GARAGE; $7900. BELLIS. CHestnut 6058.
TAYLOR, 4037 N.—Dandy 5 rooms, all modern. (c99)
FOSKIN-GABBERT-SLATTERY, Lin. 3067
TAYLOR, 4141 N.—7-room brick; tile bath, furnace, garage; make offer on this. Harry Stock.
STOCK-SCOTT RLTY. CO. EVERG. 8750.
TAYLOR, 3923—Modern brick, 5 rooms and sleeping porch; tile bath, furnace; dandy porches; brick mantel in living room.
EDW. L. KUHS RLTY. CO. LIndell 7800
TWENTY-SECOND, 3608 N.—5-room brick cottage, bath, furnace, garage; $300 cash, balance easy terms.
HARTWIG-DISCHINGER, LIndell 2944.
VEST, 3827—5-room brick; hardwood floors; bath, hot-water heat; 3-car garage. Price $4000.
EDW. L. KUHS RLTY. CO. LIndell 7800.
4245 WEST ASHLAND AV.—$4500; $500 cash, $30 per month; 4-room built, 5-room brick, bath, furnace, electric, basement; lot 25x175; street and alley paved; good home at low price and easy terms. Call FOrest 0028.
WORKINGMAN'S BARGAIN.
3030 Blair; good 5-room frame; bath, Front Rank furnace; lot 35x145; 3-car garage. Priced low. Open.
KORTE, 110 N. 8TH. MAIN 4258.
BRICK COTTAGE, ONLY $5500.
Four rooms, bath, furnace, garage; street and alley made; close to cars, schools and churches. LAclede 2823.
OPEN TODAY.
24xx McLaren; 6 rooms; 5-room NEW bungalows. Modern throughout; ready for you to occupy. Priced to sell quickly.
EDW. L. KUHS RLTY. CO., LIn. 7800.

OPEN ALL DAY.
4615 Richard pl., 1 block north of Carter av., 4-room matt brick bungalow, 2-inch walls, 18-inch stone foundation, tile bath, furnace; lot 37½x120; garage 2 cars. H. Sandler.
STOCK-SCOTT RLTY. CO. EVergreen 8750
STRICTLY MODERN BUNGALOWS.
OPEN TODAY, 1 TO 5.
8727-29 Kiefer, 2 rooms, hot-water heat; being completed; sure to suit your taste. See them today.
STOCK-SCOTT RLTY. CO. EVergreen 8750
MUST SELL AT ONCE.
3040 New Ashland pl., 3-room frame with bath and electric, garage for 2 cars. Must leave city on account of health. Make offer. COlfax 3945. WANSTRATH.
OPEN TODAY, 2 TO 5.
1656 McLaren, 3 large rooms, new; tile and vitrolite bath, furnace, garage; living room across front; copper screens. Ed Kroon.
STOCK-SCOTT RLTY. CO. EVergreen 8750
NORTH ST. LOUIS BUNGALOW.
4223 Obear; 4-room brick, strictly modern, tile bath, hardwood floors, new improvements; salesman on premises today. J. C. TITTMEIER R. E. CO., 624 Chestnut st. (c62)
IMMEDIATE POSSESSION
FAIRGROUND PARK BUNGALOW
4124 W. Kossuth; 6-room brick bungalow, tile bath, hardwood floors, furnace, garage; $6500; terms.
J. H. GUNDLACH & CO.,
Tyler 0525. 3600 N. Broadway.
BEST BUNGALOW BUY NORTH
6 large rooms, strictly modern, with slate roof and garage; is being sacrificed for $7250, as owner is leaving town; phone for details. VENZLICK CO. (Inc.), SOUTHWEST BRANCH, today, CH. 3293.

PERPETUAL HELP PARISH
1906 Linton av.; 6 rooms, tile bath, hardwood floors, furnace, garage; good condition. COlfax 3945. WANSTRATH.

QUICK SALE
2719 Dodier; 4-room brick; has furnace. J. F. O. RELLER, 3525 N. Broadway.

SPLENDID COTTAGE
4334 De Soto; 3 lovely rooms, garage; wonderful location; $3000; easy terms; occupied by owner.
W. L. RONALD, 721 Chestnut.
COlfax 6313. Chestnut 8941.

OPEN FOR INSPECTION
2 TO 5 P. M.
4250 Kossuth (corner Red Bud); 6 rooms and sunroom; slate roof, brick, hardwood floors, tile bath, furnace. DON'T FAIL TO INSPECT TODAY. COlfax 3945. WANSTRATH.

Northwest

ALCOTT, 5040—Modern 5-room brick, bath, furnace, double garage. EVergreen 5381.
ALCOTT, 5506—4-room frame cottage; corner lot, with 77 feet frontage; $4800. EDW. L. KUHS RLTY. CO., LIn. 7800.
ALCOTT, 4935—4 rooms, bath, furnace; street and alley made; $4000, with good terms. Burland Neel.
EDW. L. KUHS RLTY. CO., EV. 5960.
ALSACE, 4063—5-room brick cottage; tile bath, furnace, garage; open from 2 to 5.
HARTWIG DISCHINGER, LIndell 2945.
ANDERSON, 4870—Modern 5-room brick, tile bath, attic, sleeping porch, double garage, near public or parochial school. St. Engelbert's parish; bargain; owner.
STOCK-SCOTT RLTY. CO. EVergreen 8750
ARLINGTON, 5476—5 rooms and sunroom; modern. Owner.
ARLINGTON, 5328—5-room modern brick; bath, furnace; hot-water heat. COlfax 3409W.
ARLINGTON, 4334—4 rooms, bath, furnace; garage; street, alley made; $3100. (c99)
ASHBY, 4925—8 large, light rooms and kitchenette; bath, furnace; in A1 condition; see this sure. COlfax 0266R.
BREMNER R. E. CO., Wainwright Bldg.
AUBERT, 3117—Bungalow; modern 5-room; quick sale wanted; owner.
BEACON, 4933—Dandy, 4-room frame bungalow; hardwood floors, tile bath, furnace; concrete foundation. A REAL BARGAIN.
EDW. L. KUHS RLTY. CO. LIndell 7800.
BESSIE, 4859—6-room brick, hardwood floors, furnace, utility heater, weatherstripped, 2-car garage. COlfax 3945. WANSTRATH.
BESSIE, 4466—Modern, new 4-room bungalow; real buy; terms; salesman on premises, 2 to 5. DITTMEIER R. E. CO., Chestnut st. (c62)

BUNGALOWS AND COTTAGES For Sale
Northwest

BUNGALOW—6-room brick; almost new; modern; price reasonable; see owner at 4893 Sacramento.
BUNGALOW—New, near Wallston; 4-room brick; $3500; tile bath, hardwood floors, furnace. Call Smith, Monday afternoon, CAbany 6180.
BUNGALOW—Brick, brand-new, 5 rooms, all latest improvements; bottom price, or will consider small single flat. Box E-397, Post-Dispatch.
CARTER, 4632—Brick flat and 4-room cottage; lot 50x200. STRODTMAN & STRODTMAN R E CO., 5607 N. Broadway.
CARTER, 4562—New 4 large rooms, tile bath; strictly modern garage.
HAROLD C. SIMON & CO.,
4155 N. Newstead. COlfax 4703.(c)
CHERRY, 2129—4 rooms, frame, bath, furnace, electric, and garage. $35.
H. GUNDLACH & CO.,
Tyler 0525. 3600 N. Broadway.
CLAXTON 5458—5-room modern bungalow; only $8500.
POMEROY-BERG R. E. CO., EVerg. 7067.
CLAXTON, 5023—Almost new 5-room matt brick, tile bath, furnace, garage.
FOSKIN-GABBERT-SLATTERY, Lin. 3067
CLAXTON, 5387—Beautiful, well-built bungalow; 4 rooms and 2 baths, sunroom; corner lot; brick shoo in rear, 26x40; by owner. COlfax 6100. (c)

5479 CLAXTON.
Six rooms, bath, furnace, 2-car garage.
WALTER JONES R. E. CO., 5546 Easton.
FOREST 7564. OPEN MONDAY.
COTE BRILLIANTE, 5351—4-room brick, bath, furnace, garage; lot 25x125. For-est 6913W. Owner. (c)
COTE BRILLIANTE, 5351—4-room brick, bath, furnace, garage; lot 25x125. For-est 6913W. Owner; $4800. (c)
COTTAGE—5-room brick; all improvements; bargain; make offer. COlfax 9094W. (c99)
DRURY LANE, 5948—North Pointe; 5-room bungalow.
EMMA, 4126 — Pretty 8-room modern bungalow; modern; brick; 5 rooms and tile lavatory on first floor; many built-in features; hot-water heat, tile bath, hardwood floor; beautiful lot, 100x250; many fruit trees, grapevines, chicken house, double garage; must be seen to be appreciated; $15,000. Evergreen 3517. (c99x)
FAIRMOUNT, 4535—4 rooms, bath, furnace; garage; $4500. PROspect 3711. (c80)

4834 EMERSON AV.
Three rooms; lot 37½x125; street and alley made. Price $2500.
JOS. F. DICKMANN R.E.CO., 623 Chestnut
EUCLID, 5307—4-room cottage, toilet, bath; garage; basement; $4200; small down payment; owner there.
GENEVIEVE, 5410—Modern brick bungalow; 5 rooms; lot 50x125; price $7650. STRODTMAN & STRODTMAN R. E. CO., 3607 N. Broadway.
GERALDINE, 5076—4-room frame bungalow, bath, furnace; street made; close to schools and churches; price $3700; offer considered. Mr. Speckling.
EDW. L. KUHS RLTY. CO., LIndell 7800.
GLENMORE, 6408—5-room brick; bargain; lot 40x150; garage. EVergreen 3905.
GOODFELLOW, 5748—Beautiful 4-room bungalow; enclosed porch; garage; owner leaving and must sell; $9500; terms.
JOHN R. ABBOTT, Realtor, 709 Chestnut.

2504 GROVER ST.
Brick cottage; 5 rooms, bath, furnace.
M. A. RUST & SONS REALTY CO.
Main 4551. 31 Chestnut st. Main 4552.
HARNEY, 5649—Modern frame house; street and alley paved; price $3100.
STRODTMAN & STRODTMAN, R. E. CO., 3607 N. Broadway.
HODIAMONT, 5306—Beautiful brick bungalow; modern throughout; in-a-dor beds.
HODIAMONT, 5236—4-room modern stucco; $4000; $150 cash; $40 monthly including interest. ATwater 3996R. (c76)
JOHN, 5726—Modern 5-room bungalow; strictly modern; garage; $4800; easy terms. Owner.
JANET, 5623—4 rooms, bath, all conveniences; 3-car garage; $4500; terms.
LEAHY, 4968—New 5-room brick, with garage; $7500. FOrest 7987R. (c)
LOTUS, 5830—Modern 4-5 single, tile bath, hardwood floors, furnace, inside garage; $5500; owner first floor. (c)

LUCILLE, 5040—Four rooms, bath and double garage; $500 down; $50 per month.

NORTH ST. LOUIS TRUST CO.

MAFFITT, 5208—5 rooms, tile bath; double garage. Priced to sell. Owner (c6...
MAFFITT 4356—3-room brick bungalow; garage; $3800; $200 down.
MAFFITT, 5244—4-room brick cottage; big sun porch, large garage; shop, furnace, bath; must sell; real bargain. (c)
MAFFITT, 5147—5-room brick cottage, with hot-water heat, tile bath, garage; terms; owner will show.
MUND CITY REALTY CO., AGENT.
EVergreen 1000. Union and St. Louis.
MARGARETTA, 4853—6-room matt brick, sunroom, strictly modern; dandy buy.
FOSKIN-GABBERT-SLATTERY, Lin. 3067
NORTH MARKET 4566—5 rooms, bath; two-story

2000 REAL ESTATE For Sale, Exchange, Wanted, and Bungalows, Cottages, Flats, Apartments, Residences For Sale Today.

BUNGALOWS AND COTTAGES For Sale — South

H. A. O'ROURKE INC.

$500 DOWN
OPEN SUNDAY
4390 Kingshighway
S. W. 6407
6448 Wanda; new
Rivside 4310-11-12. 5471 Gravois.

LAFAYETTE, 4340—6 rooms, tile bath, hot-water heat; 2-car garage; many features appreciated in a beautiful $13,000 home for $8675; owner CLAYTON NATIONAL CO. WYdown 0650

LAFAYETTE, 4252a—7 rooms, modern, 2-car garage, reduced $3000; wants bungalow; Lacl. 9543 or LA-CLEDE 5543 or Sunday.
RENGEL-WEBER, "REAL WORKERS."

4151 LAFAYETTE AV.
Double; 4 rooms up, 4 rooms down; 4-car garage; in good condition; rents $176 per month; excellent renting property. Priced right. Will consider trade.
PAUL BROWN BLDG. B. D. BUCKLEY, INC. CENTRAL 1084.

LAKEWOOD 5031—5 rooms; $5250. EDWARD R. KELSEY, LaClede 6122.

LEONA, 5727—4081 Burgen; new; 4-5 rooms; newly; pretty; open.
WACHTER, Riverside 0016. (c2)

LOUGHBOROUGH, 4134—Beautiful new 5-room bungalow; owner moving; $9313

L. OUGHBOROUGH, 4648 — 5-room brick; furnace, bath, hardwood floors; wonderful buy; investigate

5463 Gravois.

LOUISIANA, 3455—Cottage, 4 rooms, bath, furnace; garage, by owner. (c99)

McDONALD, 4000—Dandy, modern, 4-room mall brick, attached, well built, quiet cr-room; garage; 1 year old; owner

MERAMEC, 3924—3 rooms, garage, completely modern; all improvements; convenient; terms. Phone after 10: 352-J-3; terms.

MICHIGAN, 4743—Modern, 5 large rooms, bath, furnace, HUdson 4272J.

MINNESOTA, 2614—5 rooms, modern; garage; 15 p. m. Sunday.

MISSOURI, 3722—4 rooms, brick, modern; best make offer.

MOLA, 4327—Lovely 4-room frame; garage; all improvements; near schools, stores.

MORGANFORD RD., 5230—3-room brick; hot water heat, bath; $500 down.

Riv. 1053.

5463 Gravois.

NEBRASKA, 3752—4 rooms, bath, furnace, electric, garage; lot 30x125; price $3500.

NEOSHO, 4306—Brick bungalow, 5 rooms, modern; $4650.
Riverside 4630. (c99)

NEOSHO, 4627—3-room bungalow, side entrance; $3600. LaClede 6449.

NEOSHO, 4638—5-room, brick cottage; hardwood floors; $4000.

NEOSHO, 4837—Brick bungalow, 4 rooms, bath, hardwood floors, garage; $4000.

NEOSHO, 4437—4-room brick; furnace, bath, garage, hardwood floors; priced to sell.

Riv. 1053.

5463 Gravois.

NEWPORT, 4716—3-room brick; front trees, shrubbery; $3500.

NEWPORT, 4718—5-room frame, all conven.; little cash. Riverside 4300.

NEWPORT, 6118 AND 6125—Brand-new; 5-room brick bungalows; ready for occupancy; $1000 cash; see us.

Christian Brinkop R.E.Co.
3621 S. GRAND. LACLEDE 3040-41.

NEWSTEAD, 4643—Dandy, modern, 4-room bungalow; hardwood floors, tile bath, garage; $4500; terms.

NEWSTEAD, 4645—Modern, 4-room bungalow; hardwood floors, tile bath, garage; $4500; terms.

NEWSTEAD, 4647—Modern, 4-room bungalow; hardwood floors, tile bath, garage; $4500; terms.

NEWSTEAD, 4649—Modern, 4-room bungalow; hardwood floors, tile bath, garage; $4500; terms.

NEWSTEAD,

FLATS, APARTMENTS, FOR SALE

North

Hilmer Dutton & Kehlenbrinck
2712 N. 14TH ST.
Bargain Single Flats and Investments

4804 St. Louis: 4-5; bath, electric, furnace; brick garage for 3 machines.... $ 9,200
4534 Red Bud; 5-6; tile bath, hot-water heat, hardwood floors; 2-car garage; 30x142ft. 15,000
4206 University; 4-4; bath, electric, steam heat..... 7,500
2323 St. Louis; 4-5; bath, electric, furnace..... 6,500
3608 N. 23d; 3-3 front, 3-3 rear 6,300
4406 St. Louis; 4-5; bath, electric, garage 8,000
3818 N. 25th St.; 3-4; bath, hot-water heat; 2-car garage 7,900
1517 Hebert st.; 4-4; electric, toilets 6,000
4656 Green; 4-5; bath, steam heat; 2-car garage; will exchange for bungalow... .....
2212 University; 4-5; bath, electric, hot-water heat; nice lot 7,000
2567 W Hebert st.; 3-family; 3-3 front; electric; garage. 6,500
2221-3-5 Montgomery; 6-family 3-3-5; electric..... 9,000
3023-25-27½ N. 20th; 6-family 4-4-4; electric; 3-car garage. Also lot on 21st st. 13,500
2301-2309 N. 12th; 4-4, 3-3; hot-water heat 10,000
4710-12 Maffitt; 4-family 4-4; bath; electric 13,500
1508-10-12 St. Louis; stores and flats; good business location; income $2400.. 19,000
1304-06 Montgomery; 6-family 3-3 brick 7,500
5215-17 Wabada ave.; 4-family 4-4; bath; electric; furnace; 4-car garage..... 19,500
3954-56-1000-02 N. 9th; two 4-family 3-3 brick; bath, electric. Also cottage rear. .....
4038-40 North Market st.; 4-family 3-3; electric.... 9,000

Further particulars on the above can be had by calling CHestnut 6928, 6929. If you desire to exchange, give us a call.

GOOD INVESTMENT
1931 to 1935 Montgomery, double building for 4 families; 3, 4 and 5 rooms and rear building for 6 families; renting for over $2000 per year; in first-class condition; $14,000.
ROETTGER-MASEK REALTY CO.,
Garfield 3660. 509 Wainwright.

Northwest

ASHLAND, 5226-26A—Practically new 4 and 4 rooms, steam heat; open; cost $11,800; $9850. See salesman, 2 and 4 Sunday. HICKEL, Chestnut 6900.

ASHLAND, 5349—New 8-family flat, rents $310 per month bargain; $28,000. Call owner, Emerson 2537.

COTE BRILLIANTE, 5828-4-5 rooms baths; gar bargain. POMEROY-BERG R. E. CO. Evergreen 7067. (c)

COTE BRILLIANTE, 4963—New 5 and 5 single; exceptionally modern; tile walls; coving; Crafter walls; 3-car brick garage.

Weinberg & Weinberg Realty Co.
809 CHESTNUT. CHESTNUT 6101-6100.

DAVISON, 4904—2-family rooms, 3 and 3; bath; garage; lot 30x125. H. F. Wrath, Colfax 4133.

EUCLID, 4314 N.—5 and 5 room efficiency, single brick flat; furnace, tile-walled bath, hardwood floors; 2-car garage. Opposite new Catholic church. **KNICKMEYER-FLEER RLTY. & INV. CO. 3129 N. GRAND. COLFAX 3425.**

FLAT—New, modern well-built 4-family; 4-car brick garage; rents $2,040; very low price; only small cash payment; direct from builder. Riverside 7181.

HEBERT, 5638-40—New 4-family, 3-3 rooms; strictly modern homes and good investment; see this today. $17,500; $2000 PAYMENT. POMEROY-BERG R. E. CO., Evergreen 7067.

HEBERT, 5525—3-3 room single; modern; steam heat; $1000 cash; price $13,000; reduced from $15,500. Act at once. **POMEROY-BERG, R. E. CO. EVergreen 7067.**

HEBERT, 5627-29—4-family 3-3 rooms; strictly modern; bargain; $2000 cash. $16,000. Make offer. Investigate at once. **POMEROY-BERG, R. E. CO. EVergreen 7067.**

HEBERT, 5654—New 4-family, 4 rooms; strictly modern; rent $42.50 each; $18,500; want cottage, bungalow or lot, or will sell on $2000 down payment. **POMEROY-BERG R. E. CO., EVergreen 7067.**

HEBERT, 5560—5 and 5 room single flat; tile bath, steam heat, hardwood floors, vestibule; large porch; can be bought at a bargain. **KNICKMEYER-FLEER RLTY. & INV. CO. 3129 N. Grand.**

KINGSHIGHWAY, 5026 N.—Beautiful 5-5 flat (on parkway), tile bath, hardwood floors, furnaces; 2-car garage; act card of admission. Mr. Speckine, EDW. L. KUHS RLTY. CO., Lindell 7800.

LOOK AT 4875 LOSSETH AV.
Newly built 5-6 room and bath flat; modern every way; hot-water heat; two garages; lot 35x0. Open 2 to 5.
KORTE, 110 N. 8TH. MAIN 4238.

LABADIE, 4736—5-6 room single flat; $8000. Open 2 to 5. Lindell 3066.

LABADIE, 5052-54—Double flat, very cheap. Call EVergreen 1741. (c2)

LABADIE, 5619-21 to 5623-25—3 and 4 rooms (doubles); just completed; for sale. Buy one of these and your income starts now!

LEDU, 4741—Well built 3-5 rooms, hot-water heat; garage; steam bath; $14,500.

LOTUS, 5048—Fine 4-5 room single, hot air heat, street and alley made, this can be bought right.
BUSH-BURNS, MAin 4527.

LOTUS, 5061—5 and 5 room single brick flat; bath, furnace, 2-car brick garage; near Kingshighway and Cote Brilliante. **KNICKMEYER-FLEER RLTY. & INV. CO. 3129 N. GRAND. COLFAX 3425.**

LUCAS HUNT RD., 1634—A well built, new, double, 3-room bungalow flat, with garages; builder will sell below cost; real bargain; fine investment; all rented. Take view 4860M. (c)

50xx NORTHLAND AV.
New modern flat; 5-5 rooms, screened in porches, 2-car garage, tile bath, showers, steam heat.
MULLINS-WALTERS REALTY CO., Agents

NORTHLAND, 5131—4-5 room matt brick single; tile bath, rock foundation; hardwood floors, furnace; will trade for 2 or 6 room bungalow. Ed Kroger.
STOCK-SCOTT RLTY. CO. Evergreen 8750

NORTHLAND, 5lxx—4-family new five-room efficiency; screened-in sleeping porch, hardwood floors, tile bath; 4-car garage; this building must be seen to be sold at a very low price; must be sold; owner will sacrifice; act at once. HENRY H. HAFFNER R. E. CO., 5301 Easton. FOrest 5518 or 5306. (c)

PALM, 5563—New 4-4 rooms, hot-water heat, garage; fine location; only $9500; **POMEROY-BERG, R. E. CO. EVerg. 7067.**

PALM, 5562—4-4 room flat, built and sold 3 years ago for $12,500; $9500 will buy it.
N. S. WOOD, INC., 706 Chestnut st.

PATTON, 5358 (near Union)—A dandy 5-5 bath; excellent condition; $6000. **JOSKIN-GABBERT-SLATTERY, Lin. 3067**

QUEENS, 4549-51 — Single flats, 4-4, baths; strictly modern. (c6g)

ROBBINS, 5421—Frame flat, 3-3 rooms and baths; concrete foundation; street and alley made; $5250. Mr. Dandridge.
EDW. L. KUHS RLTY. CO., EV. 5900.

SAN FRANCISCO, 4919—New bungalow flat, 5-5 efficiency, modern, screened-in porch, garage.

SPALDING, 4927—5-5 rooms, hot-water heat, hardwood floors, tile bath; 2-car garage; sun rooms.
HARTWIG-DISCHINGER, Lindell 2944.

SPALDING, 4945—5-5 room bungalow flat; tile bath, hot-water heat, hardwood floors; 2-car garage.
HARTWIG DISCHINGER, Lindell 2945.

ST. LOUIS, 4750—4-5 rooms, bath, hot-water heat; **garage.** Owner at 4718 St. Louis av.

ST. LOUIS, 4557—4-5 room single flat; will trade for 2 or 3 room cottage.
Buy now and make profit.
FRANCIS-PERRY-RUTH, 110 N. 7th.

ST. LOUIS, 4825—5-6 rooms, newly painted in and out; 2 new furnaces, new roof, windows and doors, metal weather-stripped and caulked; screened porch; double garage; vent for $103; price $9500.

THEKLA, 4581—4-5 single, on corner; double garage; modern. FOrest 4741.

5112 THEKLA
New 5-5 single steam heat, tile bath; 2-car garage.
WABADA, 5012—Dandy 4-5; all modern; good rental; garage. A good buy.
JOSKIN-GABBERT-SLATTERY, Lin. 3067

Northwest

WABADA, 5937—4-5 single, modern; double garage; terms.

WABADA, 5943—4-5, modern; Holland furnaces; $8000; terms. Parkview 2040W.

5603 WABADA!
4-family double flat, 3 or 3 large rooms with bath, electric and gas; one of 4 rooms with hot-water heat; rents $1560 per year. Terms. Low price. See today.
JOHN S. BLAKE & SON, 509 Chestnut.

PRICE REDUCED $2000
5219 Ashland av., 4-family flat, each with 4 rooms and sunroom, tile bath, hardwood floors, 4-car garage; lot 42x125 ft; rent $220 per month, all rented; well financed; best buy in North St. Louis.
MOUND CITY TRUST CO., Act. Evergreen 1000. Union and St. Louis.

OPEN TODAY, 2 TO 5.
4656-58 Natural Bridge; new 3-3 rooms with breakfast nooks, tile bath, hardwood floors, furnace; 2-car garage; will trade for vacant. Mr. Martin
SCOTT-STOCK RLTY. CO. Evergreen 8750

OPEN TODAY 2 TO 5.
5850-52 and 5846-48 Kenerly; new Spanish type doubles, 4-5 rooms; efficiency screened in porches, tile bath, hardwood floors, furnaces; 4-car brick garages; salesman on premises.
STOCK-SCOTT RLTY. CO. EVERG. 8750.

NEAR ST. ENGELBERT'S CHURCH.
4301 Shreve ave.; new 5 and 6 room matt brick 2-family flat, steam heat; and every modern convenience; copper gutttering and screens; 3-car brick garage; big reduction in price for quick sale. See today.
WENZLICK, Chestnut 6900.

MONEY NEEDED BADLY
Only $2600 down; price **NOW** $16,400; price **PAID $21,000;** big loss taken; new 4-family, 3-3 rooms; no agents; no commission; rents $2350 yearly; Clara near Hebert. FArview 6743M. (c)

POSSESSION, $16,000.
3-3 double; 1 year old; new district, northwest; furnace heat, tile baths, hardwood floors, Murphy beds; separate entrances; brick porch; stone facings; 4-car brick garage; first deed trust $10,000; will give easy terms.
DIMMITT-RICKHOFF-BAYER.
959 Telephone Bldg. GArfield 4710.

NEW 3-FAMILY FLATS
4 extra large rooms
with waxed Craftex walls,
tile bath, hot-water heat;
rock foundation and rock porch.
Extremely well built and arranged.
Priced right for quick sale or terms.
See 5890 Amelia av., in Walnut Park; half block of Kingshighway; Northwest; to be graded and paved this fall.
Buy now and make profit.
FRANCIS-PERRY-RUTH, 110 N. 7th.

NEW FLATS.
4519 Durant av., 2 new 4-4 single flats, hardwood floors, sun rooms, garage
HARTWIG-DISCHINGER, Lindell 2944.

NEW 4-FAMILY FLAT
5701 to 5719 St. Louis; inspect the nicest and best flats you ever saw; will take vacant in exchange; 100 per cent rented. Open today.

WILL SACRIFICE
5231 Palm (block south Natural Bridge at Union); 2-family flat of 4 and 4; very large rooms; 20-foot living room, separate steam heat; tile bath; every modern convenience; large yards; easy terms. Card to admit of CHestnut 1238.
W. D. SHELP & CO., City Club Bldg.

NEW FOUR-FAMILY
On 80-Ft. St. Louis Boulevard
5621; 4 large rooms, stone front porch; full dining room; 3-car garage.
WILL TRADE FOR YOUR PROPERTY, CHAMBERLAIN-OWINGS. CAbany 0483.

SALE OR TRADE
10 NEW DOUBLE FLATS
5814-52 KENNERLY AV.
Look at these new four families; all have separate entrances, 4 rooms and screened sleeping porches, tile baths, gutters; very convenient to schools, churches and transportation; will take vacant in exchange.
AARON Realty & Const Co.
COLFAX 1906J AFTER 6 P. M.

What! No More Bargains?
WELL, JUST SEE THIS.
Call and see this beautiful new 5-5 room, 3 bath and lavatory income; strictly modern; Arco heat; brick fireplaces; vitrolite baths and showers; ideal arrangement; 2-car garage; remember the price is very attractive for a building of this type. Inspect 5522 St. Louis av.
FRANCIS-PERRY-RUTH, 110 N. 7th.

FOR SALE OR TRADE
Beautiful New Double Flats
ONLY 1 LEFT, 24 SOLD
5876-78 Maffitt; 4 families of 4; screened sleeping porches in front; separate entrances; separate heating plants, tile baths with showers; hardwood floors throughout; 2-car brick garages.
ANDERSON-STOCKE-BUERMANN.
Realtors. 808 Chestnut.
MAin 4563.

Sacrifice Trade
Beautiful 8-family flat; separate heating plants; no janitor service or anything to furnish; 2-car garage; rents $1,440 each flat; modern; built-in tile bath, hardwood floors; located in the heart of the best northwest residence district; close to schools, churches and car line; will trade for a nice single, double or small business property. This property is absolutely a bargain. For particulars, call on WENZLICK, Chestnut 6900, SOUTHWEST BRANCH, Today. CHestnut 3293.

CHOICE MODERN FLATS
5040 Northland, 5-6 rooms, hot-water heat, double garage.
5219 Palm, practically new, 4-4 rooms, steam heat; will trade for 5-room 1-story bungalow.
4024 Labadie; 5-6 rooms, furnaces, fine condition and location.
5116 Green; practically new 4-4 rooms, steam heat, double brick garage; 40-foot lot; sacrifice for quick sale.
3127 Norwood; 5 and 5 rooms, steam heat, garages.
3312 Lincoln (1 block east of Lucas and Hunt road and 1 block south of Natural Bridge); practically new 4-4 rooms; trade for 5-room bungalow.
BUSH-EURNS. MAin 4527. (c83)

South

ALASKA, 52xx—Double 4-4; new, modern garages; owner. Riverside 3475R.

ALLEN, 26xx—Single 3-3; baths; $6500. Mrs. Brown, PRospect 4141.

ANN, 2618-20—4-5 double; baths; garage; excellent shape; owner sacrificing; asking $14,500; make offer; splendid investment; terms; investigate today.
CHAS. F. WELZ, 4642 Gravois. Riv. 2080

APARTMENT—Chippewa, modern; good; 12 families; 3 and 4 large rooms; inborder beds; most beautiful location; never vacant; easy terms. See owner, 3659 Arsenal st. (99)

APARTMENTS—Exceptionally well-built and kept 6-family apartments of 5 rooms each and 4-car brick garage; rent $3200 year; first deed of trust $16,000; 1933; will sell or trade for residence; a real chance to get a first-class building always rented. Mackenzie, 446 Paul Brown bldg. Central 8210.

ARENDES, 5000-08—New 3-3 room double; steam heat, hardwood floors, tile bath, showers, garages; offered at a real sacrifice; open today.
RAY R. ROSEMOND, INC.
3417 S. Kingshighway. Riverside 5885.

ARSENAL, 3204-5—5 room modern flat, baths, heating plants; offer wanted. PRospect 3882.

ARSENAL, 32xx—4-4, single; Murphy bed, modern; garages; all improvements; bargain. Riverside 8648W.

ARSENAL, 4120-22—4-4 room double; furnace, bath, garage; make offer; terms.
RAY R. ROSEMOND, INC.
3417 S. Kingshighway. Riverside 5885.

ARSENAL, 42xx—One of the nicest 5-5 and sunroom, opposite Tower Grove Park, hot-water heat. Call us at once. LAclede 9543.

RENGEL-WEBER, "REAL WORKERS."

3732-34 **BAMBERGER**
Here is a fine double; separate entrances; price is right. Call
FEDERER, 2610 Gravois. PRospect 1519.

3717 BAMBERGER
OPEN 2-5.
4-4; steam heat; close to transportation; inspect and make offer. LAclede 9543.

RENGEL-WEBER REAL WORKERS

BATES, 39xx—Bungalow, must sell; $500 cash. Mrs. Brown, PRospect 4141.

BATES, 5011—Single 5-5, sunrooms, steam heat; garage; owner will sacrifice; will trade. Riverside 8414J.

BLAINE, 3674—Single 4-6; bath, furnace; bargain; $7800. PRospect 4141.

BOTANICAL, 4238 — 4-5, single; second floor; new vacant; owner moved therefrom to the county and wants to sell it. E. P. LUECKING, 210 Title Guar. Bldg

4125 BOTANICAL AVE.
Six rooms up, five rooms down; tile bath; hardwood floors; two-car garage. Lot 40x140.
Rents $110.00 per month.
Priced for quick sale, or will exchange for bungalow in Richmond Heights.
B. D. BUCKLEY, INC.
PAUL BROWN BLDG. CENTRAL 1084

South

BOTANICAL, 3959—Attractive and well-built flat, 2-family of 6 and 7 rooms, hot-water heat; hardwood floors; 2-car brick garage; an exceptionally good buy.
BUSH-BURNS. Main 4527.

BOWEN, 3632—½ block west Grand; well built single; 5-5 rooms, hot-water heat.

BROADWAY, 83xx S.—Priced to sell; 4-family flat. Riverside 3011. (c99)

BROADWAY, 3408-10 S.—4-family flat; priced right. See
KALKBRENER, 2801 Cherokee.

BUNGALOW-FLAT — 5-5; new; Bates, Gravois; garage, 2 cars. PRospect 4141.

CALIFORNIA, 1724—4-5, bath, furnace. **KUHLMAN, Riverside 2357. (c)**

CALIFORNIA, 2641—3 and 3; very cheap; monthly terms to colored.

CALIFORNIA, 34xx—Single, 5-5; baths, furnaces; $8500. PRospect 4141. (c99)

CALIFORNIA, 4122—Single, 3; new, modern; make offer. PRospect 4141.

CALIFORNIA, 1814-14A—Dandy 4 and 5 rooms, furnaces, $8500, Owner second floor. R. J. HICKEL, 621 Chestnut.

CALIFORNIA, 2657—7 rooms, bath, furnace; garage; easy terms; make offer. THIBAUD & ZOELLER. PRospect 3857.

CALIFORNIA, 4110A—Store, with 2 living rooms and flat above of 5 rooms; bath, furnace; bargain; owner will trade for bungalow or cottage. (c99)

CARLSBAD, 60xx—Close to Gravois and Kingshighway, W.; 5-5 rooms, modern, garage; $12,750. E. R. HAMMER R. E. CO., LAclede 4313

CARLSBAD, 6008-10-18-20—Go east on Schonlau at Gravois; 3 new 5-5 room single flats; vitrolite baths, hot-water heat, hardwood floors, large rooms; flat; reasonable price terms; open today.
HARTWIG DISCHINGER, Lindell 2945.

CHIPPEWA, 3938—Double flat, new, 3 rooms each; Murphy bed; nicely decorated; modern; well built; a bargain. (c99)

CLEVELAND, 4121—4-5, single; priced right for good investment; $9000; deed and see. FOrest 7242W. (c80)

CLEVELAND, 4139—5 and 6 single, modern; hot-air heat; 2-car garage; bargain.

Weinberg & Weinberg Realty Co.
809 CHESTNUT. CHESTNUT 6101-6100.

COMPTON, 2927 S.—3-3, good condition, see today. LAclede 9543.
RENGEL-WEBER, "REAL WORKERS."

CONNECTICUT, 3504—5-5 rooms, modern, admission by card only; bargain.

LEO C. KRELL, R. E. CO., 7134 Chestnut.

CONNECTICUT, 3815—Single flat, 5 rooms, tile bath, hardwood floors, furnace; 3-car garage; bargain. See owner, upstairs. (c99)

3237 COPELIN AV.
Exceptionally well built 10-room modern residence; hot oil burner; 2-car brick garage; price reduced.
BOREN, 317 Fullerton Bldg.

DELOR, 4413—4-4 single; owner says sell. FRANCIS, RIverside 4300.

DELOR, 46xx—4-room modern single flat; 2-car garage; will consider vacant. F. Litsch, LAclede 8320.

DELOR, 3212—4-4, single, 2-car garage; $11,500.
R. HAMMER R. E. CO., LAclede 4313.

DEWEY, 6122-24—Double 4-4; will take vacant as part payment. Riverside 4300.

DOUBLE—3-4, Jefferson-Lynch; sacrifice, $7000. Mr. Altmayer, LAclede 6449.

DOUBLE—3-3; hot-water heat; near Grand; real buy. PRospect 4141.

DOUBLE—3-3, baths, sacrifice for $13,000; Wyoming-Grand. PRospect 4141.

DOUBLE—New; near Gravois; 3-3; modern; bargain. Mrs. Brown, PRos. 4141.

DOVER, 3671—5-5, sun porch, modern; garage; price $14,500. (c99)

DOVER PL., 26xx—Modern, 6x6, including sunroom; hot-water heat, Owner, Riverside 3894M.

DOVER PL., 748—Single, 4 and 5 rooms, hot-water heat, sleeping porch; copper gutters; bargain. HARRY J. EWERS REALTY CO., PRospect 2020.

3927 DOVER PLACE
HOLLY HILLS FLAT
Five rooms, every modern feature, side drive, vitrolite bath, steam heat; beautiful outstone porch; see it and be convinced.
FEDERER, 2610 Gravois. PRospect 1519.

DOVER PL., 718—5 and 5 rooms; hot-water heat, hardwood floors, tile bath; complete and modern in every respect. Must be seen to be appreciated.

EADS, 3405—Single, 4-5; hot water heat, garage; $7900. LAclede 6449.

EIGHTH, 1837 S.—Single flat; priced reasonable. C. J. Crafe, Riverside 4772W.

EICHELBERGER, 4710—NEW 4 AND 4; MODERN; SINGLE—JUST BEING COMPLETED; NEAR KINGSHIGHWAY. OPEN FOR INSPECTION; EASY TERMS. "SEE US."

Christian Brinkop
3621 S. GRAND. LACLEDE 3040-41.

EILER, 560 — Modern single 4-4 flat; must sell. See owner. (c)

EILER, 560—4-4 bath, owner going in business; will sacrifice.
ROETTGER-MASEK 3 Inc. Grand, LA. 9543.

FASSEN, 511-13—Double 3 and 3 rooms, bath; priced right.
HARRY J. EWERS REALTY CO.
PRospect 2020.

FILLMORE, 3xxx (Holly Hills)—Beautiful 4-4 and sunroom, all modern; cheap, $13,000; real bargain.
BRANNER, RIVERSIDE 5330.

FILLMORE, 3820-26—5 and 5; matt brick; tile bath; side entrance; flat finish; hardwood floors; brand new. In the heart of Holly Hills.

FLAD, 4539—4-family, 3 rooms and sunroom each; steam heat; rent $200; owner says submit an offer.
FARMERS' SAVINGS TRUST CO., CLAYTON AND DE MUN. Hiland 3300.

FLATS—New single and doubles, by builder. Riverside 8206W.

FLAT—Double; near Cherokee; 3 rooms; rent $1536; $11,300. LAc. 6449.

FLAT—Single 4-5; near Grand; modern; garage; $10,000 cash. PRospect 4141.

FLAT—Double; 5-5; modern; good condition; bargain for action. LAclede 6449.

FLAT—Single, 5-5, bath, electric; real bargain; $9750. LAclede 9543.

FLAT—New double 5-5 hardwood floors, tile baths; $13,750. PRospect 4141.

FLAT—4-5 rooms, baths, furnaces; $9700; $500 cash. PRospect 4141

FLAT—Double 5-5; modern; good condition; $2500 cash; bargain. LAclede 6449.

FLAT—Single 5-5; St. Anthony's parish; $10,000. Altmayer, LAclede 6449.

FLAT—Double, 4-4; near Grand; modern; want 3-3 rooms single. LAclede 4143.

FLAT—Double. Winnebago-Minnesota; 3-3, bath; first-class condition. LAclede 6449.

FLAT—Single 5; Wyoming, near Grand; new; Roosevelt High. LAclede 6449.

FLAT—Single, near Utah; 4-5; bath, hot-water heat. LAclede 6449.

Christian Brinkop
3621 S. GRAND. LACLEDE 3040-41.

McREE, 4037-39—Double flat. Inquire 3218 Missouri.

McDONALD, 3635—Just west of Grand; St. Pius Parish, 4-5; real buy.
Rengel-Weber, 3539 S. Grand. LA. 9543.

McREE, 4057-59—5-family; rent $1728; price $11,500; 12 per cent net returns after paying all expenses, including upkeep. Box G-195, Post-Dispatch.

3210 MAGNOLIA AV.
4-room double flat; modern; priced right
DOERFLINGER REALTY CO., Victor 2222

3620 MARCELINE TERRACE
4700 S. GRAND.
New 5-5-5-6 rooms single bungalow-style flats; tile walls; coving; either hot-air or hot-water heat; school 1 block; priced to sell; easy terms; 21 already sold.
G. W. STURMFELS, BUILDER. PROS. 6677

MARDEL, 4096—Double 4; steam heat; separate entrance. LaCl. 6449.

Riverside 4310-11-12. 5471 Gravois.

IDAHO, 4527—N. W. cor. Neosho; modern 5-3 single; large rooms; light and airy. Call ..... SEE US.
CHRISTIAN BRINKOP R. E. CO., 3621 S. Grand. LAclede 3040-41. (c)

INDIANA, 3622—3-4 large rooms, electric; garage; $5500. PRospect 2322. (c)

INDIANA, 3216—3-4, baths; just east Jefferson; $9000. Owner, 3212 Lynch.
WELZ, 4642 Gravois. Riv. 2080

IOWA, 3454A—
Single flat.

IOWA, 3854—Beautiful modern 4-4 with sunroom efficiency; terms. WITTKOFF, 3742 Oregon. LAclede 9481. (c99)

IOWA, 3821—3-4 single; chance for investment and home $5000; make offer. FOrest 7242W. (c80)

ITASKA, 4022—Modern double, 3-3; garage; $16,000; terms. LAclede 9449.

ITASKA—Double 5-5; near Kingshighway; take single 4-4; modern. PRos. 4141.

KEOKUK, 3947 — 5-5 modern; just beginning; off Gravois; open for inspection today; really worth seeing.
CHAS. F. WELZ, 4642 Gravois. Riv. 2080

LAFAYETTE, 3924—Beautiful 5 and 5 room flat; hardwood floors, steam heat; double brick garage; cut to $12,500.
JOHN H. ABBOTT, Realtor, 709 Chestnut.

W. WATSON LAWRENCE, 1810
Riv. 1053. steam heat, hardwood floors; wonderful income; phone
5463 Gravois.

LEONA, 6022-24—2 new 5-5 rooms in beautiful Holly Hills; modern; very cheap.

LIERMAN, 3629—Single, 4-5; steam heat; want bungalow. PRospect 4141

LOUISIANA, 50xx—Double 3-3; baths, furnaces, tile floors. LaClede 6449.

LOUISIANA, 4752—Single, 3-3; tile bath; Mrs. Brown, PRospect 4141.

LOUISIANA, 5506—4-5 room single, hot-water heat; double garage; bargain; terms; $6000. Riverside 3814. (c)

LOUISIANA, 47xx—Double flat; 4-4 bath; good location; cheap. LaClede 6449.

LOUISIANA, 3519—4-4 rooms, bath, furnace; wner first floor, will show.
STUESSEL REALTY CO., 3548 S. Grand.

LOUISIANA, 5404 and 5 single; baths, furnaces opposite St. Cecelia and near Woodward schools; owner first floor. "See us."

Christian Brinkop
3621 S. GRAND. LACLEDE 3040-41.

MARY, 3130—Double flat, 3-3 rooms; modern; bargain. LaClede 6449.

MENARD, 1831—5-family tenant flat. Riverside 3011. (c99)

MIAMI, 3306—3-3 rooms, modern; priced reasonable. Inquire 3308. (c99)

MICHIGAN, 4048—4-4 modern; garages; owner first floor; will sacrifice; easy terms.
CHAS. F. WELZ, 4642 Gravois. Riv. 2080

MICHIGAN, 4755—3-3 single.
4637 Michigan. 4-4 single.
2654 OSAGE, 4-4 single.
Priced to sell. Riverside 4630. (c99)

MICHIGAN, 3919—Family flat, 3-3 rooms, bath; may trade for 4 or 5 room cottage or bungalow; owner.

MINNESOTA, 3515—Single 3; excellent condition. R. J. HICKEL, 621 Chestnut st.

MINNESOTA, 29xx—Single 4-4; bath; nice lot; only $7400; terms. LAc. 6449.

MINNESOTA, 46xx—Modern single, 5-5; exchange for 5 or 6 room bungalow, south. LAclede 9581.

MORRISON, 12xx—3 and 6 rooms, furnace; $5500. R. J. HICKEL, 621 Chestnut st.

NEBRASKA, 3453—Single 4-5; baths; location; bargain. PRospect 4141.

NEOSHO, 2837—Single flat, modern; bargain for quick sale. Call at 6010 Virginia.

NEOSHO, 2910—3-3, bath, will trade for cottage or single flat.
Rengel-Weber, 3539 S. Grand, LA. 9543.

NEOSHO, 3151—4-5 rooms, well-built, modern, near Loretto, St. Teddy's parish.
KREFT-ZATORSKI, REALTORS,
4720 Virginia. Riverside 4414. (c)

NINTH, 2300 S.—Double, 3-3; good income; trade for single. PRospect 4141.

OHIO, 26xx—3-5; cheap; across St. Francis de Sales. PRospect 3711. (c)

H. A. O'ROURKE INC.
1618 Ohio; single flat; good condition; near transportation.
Riverside 4310-11-12
5471 Gravois.

OREGON, 4115—4-4 single, 2-car garage, modern, $7900. Call Englemn, Riverside 0016. (c)

OSAGE, 3448—3-4 room, bath, furnace; to close an estate. Riverside 5274W.

OSAGE, 2850—3-3 single, baths, good location; a bargain.
ADOLPHUS KLAUBER.
4559 Gravois. Riverside 0800.

2646 OSAGE
CLOSING ESTATE—MUST BE SOLD
4-5; hot-air furnace; lower floor; will make profitable LaClede 9543.
RENGEL-WEBER REAL WORKERS

OSCEOLA, 4114-16—OPEN 2 TO 5.
Double 4-4; in good condition; owner retiring; make offer. LAclede 9543.
RENGEL-WEBER, "REAL WORKERS."

OSCEOLA, 38xx—3 new flats; just completed; modern in every respect; priced reasonable; owner forced to sell; terms.
CHAS. F. WELZ, 4642 Gravois. Riv. 2080

PARK, 3227—4 large rooms, bath; electric. HICKEL, MAin 1051.

PARK, 1614—Single flat, 3-3; $3000; terms.

PENNSYLVANIA, 3501—Modern single flat; garage; bargain. LaClede 6449.

PENNSYLVANIA—Single, 4-4 rooms; inside toilet; want cottage, frame. PRospect 4141.

PENNSYLVANIA, 4410 — 3-3; baths; street and alley made; asking $8750; $4000 cash. Mrs. Brown, PRospect 4141.
CHAS. F. WELZ, 4642 Gravois. Riv. 2080

PENNSYLVANIA, 5124-26—New 3-3 room double; large rooms, tile bath, shower; must see them; owner and builder.
RAY R. ROSEMOND, INC.
3417 S. Kingshighway. Riverside 5885.

820 PENNSYLVANIA AV.
Lot 80 ft. front; 2 side drives; beautiful 4-family apartment, 5 rooms and bath; one vacant; open for inspection. Phone Chestnut 1543.
EUGENE J. ALTHEIMER, WILLIAMS & CALMER, INC., 817 Chestnut st.

PHILLIPS, 3632A—New 6-6; hot-water heat; garage; cheap; Block north Grand. Chippewa. Owner. (c99)

POTOMAC, 3140—5-room brick bungalow; modern; $72.50.

POTOMAC, 3158—Beautiful single, four rooms, sun parlor, hot-water heat; corner flat; wonderful home. (c99)

South

HARTFORD (West of Grand)—Modern double, 3-3; will sacrifice. LaClede 9449.

DANDY SINGLE
3531 HARTFORD
A well-built single flat; 5 rooms and bath each, furnace; 2-car garage; price $13,000.
HEMMELMANN-SPACKLER R. E. CO., 6th and Chestnut. MAin 1228.

HENRIETTA, 2857-63—4-5 room double and 3-4 room single; good income; terms; make offer; trade for single.
RAY R. ROSEMOND, INC.
3417 S. Kingshighway. Riverside 5885.

HUMPHREY, 3844—5-6 rooms. Owner. (c)

4146 HUMPHREY—OPEN 2-5.
4-4 modern, near Holy Family Parish; inspect and make offer. LaClede 9543.

HYDRAULIC, 3701—4-4 rooms, bath, furnace; 2-car garage; newly decorated and in good condition.
STUESSEL REALTY CO., 3548 S. Grand.

OPEN SUNDAY
4005-7-9-11 Hydraulic; modern; 5-5 rooms, porches, separate entrances; modern throughout.
Riverside 4310-11-12. 5471 Gravois.

IDAHO, 4527—N. W. cor. Neosho; modern 5-3 single; large rooms; light and airy. Call ..... SEE US.
CHRISTIAN BRINKOP R. E. CO., 3621 S. Grand. LAclede 3040-41. (c)

INDIANA, 3622—3-4 large rooms, electric; garage; $5500. PRospect 2322. (c)

INDIANA, 3216—3-4, baths; just east Jefferson; $9000. Owner, 3212 Lynch.
WELZ, 4642 Gravois. Riv. 2080

IOWA, 3454A—
Single flat.

IOWA, 3854—Beautiful modern 4-4 with sunroom efficiency; terms. WITTKOFF, 3742 Oregon. LAclede 9481. (c99)

IOWA, 3821—3-4 single; chance for investment and home $5000; make offer. FOrest 7242W. (c80)

ITASKA, 4022—Modern double, 3-3; garage; $16,000; terms. LAclede 9449.

ITASKA—Double 5-5; near Kingshighway; take single 4-4; modern. PRos. 4141.

KEOKUK, 3947 — 5-5 modern; just beginning; off Gravois; open for inspection today; really worth seeing.
CHAS. F. WELZ, 4642 Gravois. Riv. 2080

LAFAYETTE, 3924—Beautiful 5 and 5 room flat; hardwood floors, steam heat; double brick garage; cut to $12,500.
JOHN H. ABBOTT, Realtor, 709 Chestnut.

W. WATSON LAWRENCE, 1810
Riv. 1053. steam heat, hardwood floors; wonderful income; phone
5463 Gravois.

LEONA, 6022-24—2 new 5-5 rooms in beautiful Holly Hills; modern; very cheap.

LIERMAN, 3629—Single, 4-5; steam heat; want bungalow. PRospect 4141

LOUISIANA, 50xx—Double 3-3; baths, furnaces, tile floors. LaClede 6449.

LOUISIANA, 4752—Single, 3-3; tile bath; Mrs. Brown, PRospect 4141.

LOUISIANA, 5506—4-5 room single, hot-water heat; double garage; bargain; terms; $6000. Riverside 3814. (c)

LOUISIANA, 47xx—Double flat; 4-4 bath; good location; cheap. LaClede 6449.

LOUISIANA, 3519—4-4 rooms, bath, furnace; wner first floor, will show.
STUESSEL REALTY CO., 3548 S. Grand.

LOUISIANA, 5404 and 5 single; baths, furnaces opposite St. Cecelia and near Woodward schools; owner first floor. "See us."

Christian Brinkop
3621 S. GRAND. LACLEDE 3040-41.

McREE, 4037-39—Double flat. Inquire 3218 Missouri.

McDONALD, 3635—Just west of Grand; St. Pius Parish, 4-5; real buy.
Rengel-Weber, 3539 S. Grand, LA. 9543.

McREE, 4057-59—5-family; rent $1728; price $11,500; 12 per cent net returns after paying all expenses, including upkeep. Box G-195, Post-Dispatch.

3210 MAGNOLIA AV.
4-room double flat; modern; priced right
DOERFLINGER REALTY CO., Victor 2222

3620 MARCELINE TERRACE
4700 S. GRAND.
New 5-5-5-6 rooms single bungalow-style flats; tile walls; coving; either hot-air or hot-water heat; school 1 block; priced to sell; easy terms; 21 already sold.
G. W. STURMFELS, BUILDER. PROS. 6677

MARDEL, 4096—Double 4; steam heat; separate entrance. LaCl. 6449.

H. A. O'ROURKE INC.
3825-7-9 Marine; 6 family flat; separate entrances; investigate this.
Riverside 4310-11-12
5471 Gravois.

MARY, 3130—Double flat, 3-3 rooms; modern; bargain. LaClede 6449.

MENARD, 1831—5-family tenant flat. Riverside 3011. (c99)

MIAMI, 3306—3-3 rooms, modern

OR SALE | FLATS, APARTMENTS, FOR SALE

West

M-PHERSON, 6004—3 rooms and Murphy bed, tile bath, hardwood floors, furnace; 2-car brick garage; rental $130 per mo. J. Barron. (c)

STOCK-SCOTT RLTY. CO. Evergreen 8200

PERSHING, 4449-51—Modern single; low by location; very reasonable. CHester 5740.

SUNDAY

dlents; mod- singles; side- gage; priced

t Gravois.

double; gas; 4547R. (c)

Flat, 3-room garage; all or old four-

GLE

a, 2-car ga- be bought

111 N. 7th

4-4 room and alley

(c)

ie 4 and 4 reasonable.

st, 4-4 mod- bargain; JOHN R. E.

iful 6-room 5 and 5

ew 6-6, hot- open. Worth

et 2830.

e fine flat, Rent buy position. et 2830.

new, 5-5 s, schools.

DER

4, GR. 3247.

single flat; ge, lot. Phone CHestnut 4042.

EUGENE J. ALTHEIMER, WILLIAMS & CALMER, INC. 817 Chestnut.

TAYLOR, 225 S.—A rare bargain in a new 4-family flat; 4 rooms, hardwood floors, tile baths, furnace, 2-car garage. JOHN H. ABBOTT, Realtor, 709 Chestnut.

TULANE, 7101—Unf. Park; new 5-5-room duplex; all modern improvements; $16.00/mo. Owner, Parkview 1758M. (c99)

7142 TULANE

New 5-5 single, steam heat, tile bath, 2-car garage.

5245 WASHINGTON.

FINE HOME AND INVESTMENT.

Consisting of five apartments, electric refrigerators, oil-burner, 3-car brick garage; lot 65x150. Owner must sell. Owner moving to California. Here's an opportunity for you.

BUSH-BURNS, MAin 4527.

ATS

Apartment

water heat, tile bath, 2-car garage.

Trade

Strictly modern right and near North St.

Apartment 3293.

Real Buy

uble garage; ion, 1 block all Riverside

lospect 1519.

0 CASH

s, furnaces; Gravois av.

E. CO. 3610-41.

aw Tract

raw tract; 4 from carline; matt brick se in Shaw's easy terms. ach. Today.

Flat, 3-room garage; all or old four-

dence lot or small home.

B. D. BUCKLEY, INC.

PAUL BROWN BLDG. CENTRAL 1084

7255 PRINCETON AV.

New two-story-&-sleeping 8 rooms, two baths; crafter wall paper throughout; 2-car garage; 60-foot front lot. Owner home at a bargain price.

B. D. BUCKLEY, INC.

345 PAUL BROWN BLDG. CENTRAL 1084

SAN BONITA, 6625—A very modern 6-a single flat, in this beautiful neighborhood; every convenience and nicely arranged rooms; $1200 down payment, balance like rent. See the building.

STERLING REALTY COMPANY, 5261 Delmar, at Union. FOrest 3728.

1443 SEMPLE AV.

Single of four and five rooms. Easy terms, or will trade for bungalow.

B. D. BUCKLEY, INC.

345 PAUL BROWN BLDG. CENTRAL 1084.

SHAWMUT, 14xx—4-5, bath, hot-water heat; cheap. PRospect 3714. (c80)

SEE 6334 SUBURBAN AV.

Want good automobile part pay for this 4 and 5 flats, baths, gas and electric; large lot. Phone CHestnut 4042.

EUGENE J. ALTHEIMER, WILLIAMS & CALMER, INC. 817 Chestnut.

TAYLOR, 225 S.—A rare bargain in a new 4-family flat; 4 rooms, hardwood floors, tile baths, furnace, 2-car garage. JOHN H. ABBOTT, Realtor, 709 Chestnut.

TULANE, 7101—Unf. Park; new 5-5-room duplex; all modern improvements; $16.00/mo. Owner, Parkview 1758M. (c99)

7142 TULANE

New 5-5 single, steam heat, tile bath, 2-car garage.

5245 WASHINGTON.

FINE HOME AND INVESTMENT.

Consisting of five apartments, electric refrigerators, oil-burner, 3-car brick garage; lot 65x150. Owner must sell. Owner moving to California. Here's an opportunity for you.

BUSH-BURNS, MAin 4527.

3-Family Apartment 5572 Waterman

The most exclusive building in the city, including every modern convenience; can arrange to give possession of one apartment; owner leaving city; can sell again and make terms. Call for card to inspect.

GOLDMAN REALTY CO., 709 Pine.

West End Apartment 5931 Washington

This 6-family apartment building, with 5 garages, has rental value of $5000 a year; can be bought for $28,500; will finance; not much cash needed; the best great bargain in an apartment in the city; investigate this at once.

GOLDMAN REALTY CO., 709 Pine.

3-Family Apartment 5572 Waterman

The most exclusive building in the city, including every modern convenience; can arrange to give possession of one apartment; owner leaving city; can sell again and make terms. Call for card to inspect.

GOLDMAN REALTY CO., 709 Pine.

RESIDENCES FOR SALE

SOLEDADE, 1954—Beautiful modern residence; every modern appointment, including electric refrigeration, oil burner, steam system; terms if needed.

B. D. BUCKLEY, INC.

345 PAUL BROWN BLDG. CENTRAL 1084

KERR, 4451—Brick residence, reception hall, hardwood floors, bath; furnace, gas and coal; air conditioning. Owner, 4451 Kerr. Phone J. L. KURS RLTY. CO. LIndell 7800.

RESIDENCE—$300 cash, balance first deed of trust; 5-room residence, bath, gas, electric, furnace; other bargains in offered property.

LOUIS TRUST CO., EASTON AND SARAH. LINDELL 0461.

North

BLAIR, 4519 — Excellent 7-room brick; hot-water heat; 50-foot lot; 2-car garage; in A-1 condition. COlfax 0206R or

BREMNER R. E. CO., Wainwright Bldg.

COLLEGE, 4319—7-room residence, hot-water heat; very reasonable.

HARTWIG-DISCHINGER, Lindell 2944.

COLLEGE, 4252—7 rooms, bath, furnace; garage; owner will show. Wants to leave city. WANSTRATH. COlfax 3045.

3923 DODIER ST.—7 rooms, tile bath, hot-water heat; oil burner; lot 50x132; double garage. Priced for quick sale, $10,500. COlfax 8227.

NORTH ST. LOUIS TRUST CO.

EAST GRAND, 1901—10 rooms, 3 baths, hot-water heat; $8500.

D. SOPHIR REALTY CO.

900 Chestnut. CHestnut 0101.

HARPER, 4206—7-room brick residence. STRODTMAN & STRODTMAN R. E. CO., 3607 N. Broadway.

LEXINGTON, 3957—Modern 8-room residence; large lot; excellent condition; price reduced; terms; open.

ROSEMOND, INC. 3417 S. Kingshighway. Riverside 5885.

MADISON, 2313—Brick house; 3 rooms and kitchen. Submit offer.

STRODTMAN & STRODTMAN R. E. CO., 3607 N. Broadway.

FILM, 3223—Buy from owner; 9 rooms, tile bath, finished attic, garage.

GARDENER, 1222—6-room residence; $500 cash; $4300; convert to flat. Write 1110 Locust, Webster.

SULLIVAN, 2219—9 rooms and bath; steam heat; first-class condition. (c)

UNIVERSITY, 2932—Beautiful 7-room brick residence, hot-water heat, automatic gas heat, hot water heater; can be bought with small down payment; must sell; owner wants quick sale.

LEE-SCHERMER, 709 Pine. PRospect 7830.

HOME AND INCOME

2907 Rauschenbach; beautiful 8-room residence, hot-water heat, tile bath; 2-car garage, brick; also 2-family 5-6 room flat, tile bath; 45x180.

SHAW & FRANCIS. 7036 Sydown bl. CAbany 3150

Office at. Main 5055-56

RESIDENCES FOR SALE

Northwest

ADELAIDE, 2105—13-room brick; furnace; bath, garage; lot 62x142; street car line.

STRODTMAN & STRODTMAN R. E. CO., 3607 N. Broadway.

RESIDENCE—$300 cash, balance first deed of trust; 5-room residence, bath, gas, electric, furnace; other bargains in offered property.

LOUIS TRUST CO., EASTON AND SARAH. LINDELL 0461.

North

BLAIR, 4519 — Excellent 7-room brick; hot-water heat; 50-foot lot; 2-car garage; in A-1 condition. COlfax 0206R or

BREMNER R. E. CO., Wainwright Bldg.

COLLEGE, 4319—7-room residence, hot-water heat; very reasonable.

HARTWIG-DISCHINGER, Lindell 2944.

COLLEGE, 4252—7 rooms, bath, furnace; garage; owner will show. Wants to leave city. WANSTRATH. COlfax 3045.

3923 DODIER ST.—7 rooms, tile bath, hot-water heat; oil burner; lot 50x132; double garage. Priced for quick sale, $10,500. COlfax 8227.

NORTH ST. LOUIS TRUST CO.

EAST GRAND, 1901—10 rooms, 3 baths, hot-water heat; $8500.

D. SOPHIR REALTY CO.

900 Chestnut. CHestnut 0101.

HARPER, 4206—7-room brick residence. STRODTMAN & STRODTMAN R. E. CO., 3607 N. Broadway.

LEXINGTON, 3957—Modern 8-room residence; large lot; excellent condition; price reduced; terms; open.

ROSEMOND, INC. 3417 S. Kingshighway. Riverside 5885.

MADISON, 2313—Brick house; 3 rooms and kitchen. Submit offer.

STRODTMAN & STRODTMAN R. E. CO., 3607 N. Broadway.

FILM, 3223—Buy from owner; 9 rooms, tile bath, finished attic, garage.

GARDENER, 1222—6-room residence; $500 cash; $4300; convert to flat. Write 1110 Locust, Webster.

SULLIVAN, 2219—9 rooms and bath; steam heat; first-class condition. (c)

UNIVERSITY, 2932—Beautiful 7-room brick residence, hot-water heat, automatic gas heat, hot water heater; can be bought with small down payment; must sell; owner wants quick sale.

LEE-SCHERMER, 709 Pine. PRospect 7830.

HOME AND INCOME

2907 Rauschenbach; beautiful 8-room residence, hot-water heat, tile bath; 2-car garage, brick; also 2-family 5-6 room flat, tile bath; 45x180.

SHAW & FRANCIS. 7036 Sydown bl. CAbany 3150

Office at. Main 5055-56

RESIDENCES FOR SALE

South

BATES, 707—6 rooms, good condition; trade for smaller residence or bungalow; see today. LAclede 9543.

RENGEL-WEBER REAL WORKERS

3904 BOTANICAL AV.

Nine rooms; in best of condition.

E. P. LUECKING, 710 Title Guar. Bldg.

CASTLEMAN, 3816—Close to Grand; St Margaret's Parish; 10 rooms, will sacrifice; see and make offer.

Rengel-Weber, 3539 S. Grand. LAc. 9543.

3910 CASTLEMAN AV.

Brick residence, with stone front, 10 rooms; modern; very low price. Call Vic for 2099.

DOERFLINGER REALTY CO., Victor 2222

"4131 CASTLEMAN AV."

Substantially built Colonial home; nine large rooms, decorated and painted throughout; oil burner; lot 50x176; $7750

HENRY HIEMENZ R. CO. 614 Chestnut.

38xx CONNECTICUT ST.

Fine 6-room residence in nice condition, hardwood floors, furnace, tiled bath, garage. Cheapest house on the street.

WM. E. WRISBERG. 3204 S. GRAND.

DOVER PL., 947—7 rooms and bath; hot-water heat; double garage. Edwards 3172W. (c83)

DOVER, 904—Desirable 6 rooms, bath, hot-water heat; owner will paint and decorate; garage; terms; priced right.

CHAS. F. WELZ, 4042 Gravois. Riv. 2080

EADS, 3017—9 rooms, two baths, double garage, arranged into 3 apartments; good income property.

$2030 EADS—ONLY $300 CASH

Seven modern rooms; furnace; arranged for 2 families; double brick garage; only $9300; a bargain.

Chestnut 8500. WYMAN, Room 408. 722 Chestnut.

ELMBANK, 5010 — 6-room frame residence; 2-car garage; price, $7500; terms.

KNICKMEYER-FLEER, COlfax 3425.

4027 FLAD AV.

Nice 2-story brick residence of 7 rooms, hot-water heat; oak floors.

DROZDA REALTY CO., 4006 Chouteau.

6125 S. GRAND

Beautiful 7 rooms, just completed; sunroom, sun porch; craftex, tile bath, hot water; 2-car garage. (c83)

Solid built 9-room modern home; with oil burner, hot-water heating, hardwood floors, etc.; lot 50x125; $10,000; ideal location; near Reservoir Park.

HENRY HIEMENZ R. CO. 614 Chestnut.

HARTFORD 3810—7 rooms; bath, furnace; good location; handy to cars.

THEOBALD & ZOELLER, PRospect 5157

HARTFORD (west of Grand)—Elegant 2-story 8-room residence, has tile bath, furnace, hardwood floors, instantaneous heater; splendid condition; bargain.

C. B. MILTENBERGER, 14 N. 8th st.

3634 HARTFORD

WONDERFUL HOME—OPEN 2-5

Nine rooms, first block west of Grand, oil burner, fluid hot-water heater; will make price right. See today. LA. 9543.

RENGEL-WEBER, "REAL WORKERS."

"No. 3262 Hawthorne Place"

"IN COMPTON HEIGHTS PARK."

Extra well-built home, containing 12 rooms; all the latest improvements; sun parlor, etc.; finest woodwork; lot 100x200.

HENRY HIEMENZ R. CO. 614 Chestnut.

HOUSE—$100 cash and $50 each month until $3800 is paid will buy 6-room 1750 Oregon av., brick house, 8 rooms, furnace and bath.

BEN ALTHEIMER & BRO. REALTY CO.

HUMPHREY, 34xx—Modern 7-room home; garage; excellent condition; St Pius parish. PRospect 2325. (c)

JUNIATA, 3731—Residence, 9 rooms, tile bath, furnace heat; 2-car garage; nice lot. See this today, or call LaClede 4200.

LAFAYETTE, 2739 — Dandy rooming house; 9 rooms; modern. PRospect 2322

2318 LAFAYETTE.

Near Jefferson; beautiful 14-room house, with new hot-water heating plant; hardwood floors; in first-class order; large lot 110x150; admit by card only.

HENRY HIEMENZ R. CO., 614 Chestnut.

4215 LAFAYETTE.

This beautiful home is taken in for a larger house in county. Present owner will sell at sacrifice. 8 rooms, 2-car garage. Can finance to suit.

6635 DELMAR PARKVIEW 4551

C. G. JOPLIN REALTY CO.

LAMI, 1109—6-room modern brick; water, heat; good condition; bargain. (c)

No. 3505 LONGFELLOW BL.

Compton Heights; fine-built home, containing 10 rooms, beautiful woodwork; central hall; lot 55x200.

HENRY HIEMENZ R. CO., 614 Chestnut.

LOUISIANA, 2355—32x125; corner side-way; 11 rooms, hot-water heat, and side entrance; 2-car garage; want single or double house.

OTTENAD REALTY CO., 803 Chestnut.

MICHIGAN, 3251—7 rooms, bath, furnace; real bargain; $6300; $1000 cash, balance like rent. GLICK, Realtors, 822 Chestnut.

MINNESOTA, 5505—5 rooms, electric bath; furnace; 2 lots. Call Sundays or evenings. Riverside 2318J.

PARK, 2336 (Lafayette Park)—10 excellent rooms, each leading to hall; hot-water heat, tile bath; 2-car brick garage; both splendid orders; lot 40x200; good locality; bargain.

JOHN DOCKERY & SON, 1002 Chestnut.

PRESIDENT, 1945—5-room, furnace; make offer. FRANCIS, Riverside 4300.

RESIDENCE—8 rooms; excellent condition; all conveniences; double garage; $7000. Apply 2626 St. Vincent av. (c2)

SHENANDOAH, 2828—9-room; $500 cash, balance easy terms. Riverside 4300.

3457 SHENANDOAH AV.

JUST EAST OF GRAND.

Extra well built; 8 rooms, hot-water heat, strictly modern, garage; price right on easy terms; admittance by card only. See us for further particulars.

Jos. F. Dickmann R. E. Co. 623 Chestnut.

4235 S. 38th St.

Complete 6-room brick residence; extra well built; garage. Price right. See or phone.

DOERFLINGER REALTY CO., Victor 2222

46xx TOWER GROVE PL.

Beautiful 7-room Colonial home; hot-water heat; tiled bath; fine garage.

WM. E. WRISBERG, 3204 GRAND.

Wm. WATSON Riv. 1053.

TYROLEAN, 4655—6-room brick; modern; triple garage; rear alley; corner; wants $-5 single.

5463 Gravois.

UTAH PL., 3714—9-room residence; in good condition; priced reasonable.

VICTOR, 2318-20—Two residences of 6 or 7 rooms; 2-car garage; rents $75; price cut; $10000; bargain.

JOHN A. WATKINS & CO. 722 Chestnut.

WYOMING, 2619—8-room modern; 2-car garage; 60x125; make offer. Wachter, Riverside 0616.

HOLY FAMILY PARISH

40xx Connecticut; 6-room residence, garage; near school and transportation.

J. H. GUNDLACH & CO., 3600 N. B'way

Tyler 0525.

ATTRACTIVE HOME.

4248 Flora place; 10-room, Carthage rock front and tiled porch; hot-water heat, oil burner; 2-car garage; in first-class condition; near Shaw's Garden.

HENRY HIEMENZ R. CO. 614 Chestnut.

6-ROOM BRICK

Large lot, 115x130; garages and large sheds, street and alley made. Louisbourgh near Gravois, real bargain. Riverside 2864.

RESIDENCE BARGAIN FOR IMMEDIATE SALE

3533 Crittenden; 8 rooms; modern brick residence; tile bath hardwood floors, beautiful shade trees, quiet street; bargain. Terms you can meet. BIXBY & SMITH, 1001 Locust.

IT'S A BARGAIN

4229 FLORA PLACE

Beautiful home, containing 9 rooms and sun parlor; 2 baths; modern in every respect; must be seen to be appreciated; lot 60x173; price $22,000.

HEMMELMANN-SPACKLER R. E. CO. Main 1224. 701 Chestnut

ATTRACTIVE RESIDENCE

3644 CASTLEMAN AV.

Exceptionally well built home containing 9 rooms, modern bath, hot-water heat, oil burner, garage; lot 50x121. Open today from 3-5 p. m. Price reduced to $15,000. We invite you for inspection.

HEMMELMANN-SPACKLER R. E. CO. 701 Chestnut st.

MISSISSIPPI VALLEY TRUST CO.

H. A. O'ROURKE

6 ROOMS AND BATH

4434 TAFT AV.

Furnace heat; hardwood floors; all rooms are nicely arranged. 1-car garage. Price has been reduced. Get key from MISSISSIPPI VALLEY TRUST CO., Act. 4th and Pine Sts. Main 3640

RESIDENCES FOR SALE

Southwest

MURDOCH, 5218—6-room residence; double garage; bargain; no agents.

Homes on the Boulevard

4129 and 4133 Kingshighway S. W.; beautiful new residences, 6 and 7 rooms; quality built; modern; overlooking Carondelet Park; open today.

M. C. Bariels, Builder. Riv. 5291 or 3966

6481 Ellenwood

One of the most beautiful modern homes in the city, with the largest area of beautifully arranged ground surrounding it; priced right to sell. For further particulars see us.

ALBERT T. TERRY & CO., 823 Chestnut.

UNUSUAL HOME

LOT 240'x250'.

6415 Scanlan; 9 very large rooms, sun parlor, sleeping porch, Vitrolite and tile bath and kitchen; oil burner, instantaneous hot water heater; strictly modern throughout and only five years old; has over 100 beautiful shade and fruit trees, grape arbor 80' long; many shrubs and flower beds; must be sold, price no object. See this exceptional home and call Chestnut 7337.

CONRAD L. SCHOPP, 214 Calumet Bldg.

West

ABERDEEN PL., 10 (Hillcrest)—2½-story brick; price right. Box N-224, Post-Dispatch.

ABERDEEN, 43—8 rooms, all canvassed; 2-car garage; big bargain; card of admission. Call

BISHOP REALTY CO. MAIN 3557.

35 ARUNDEL PL.

Beautiful 7 rooms, sunroom, 2-car garage, modern; priced right; owner, Cabany 7658. (c83)

65 ARUNDEL, OPEN TODAY.

Seven rooms and sunroom; oil burner; wonderful condition; must be sold.

WELGE, GArfield 3165.

5863 BARTMER—ONLY $8750

10 rooms, garage; new $4500 furnace; terms; biggest bargain in district.

CHAUNCEY P. HEATH CO., GArf. 3165.

LOOK AT 1310 BELT—7 rooms, tile bath, new plumbing, 2-car garage; copper gutters; owner, FOrest 7149W (c99)

BELT, 1428—6 rooms; tile bath, furnace, sun room, hardwood floors; $700 cash. Balance easy terms.

STUTESEL REALTY CO., 3548 S. Grand.

BLACKSTONE, 1369—Roomy 7-room house; bath, furnace, electric, double garage; in excellent order; $8300; owner left city.

JOHN DOCKERY & SON, 1002 Chestnut

BURD, 1360—9 rooms; double garage; hardwood; furnished; fine condition; income $200 monthly. Owner, FOrest 8231W. (c99)

511a CABANNE AV.

Exceptionally well built residence of 10 large homelike rooms, hot-water heat, garage, being sold on price and terms worth investigating. WENZLICK, CHestnut 6900.

5735 CHAMBERLAIN AVE.

Lot 50x157; beautiful frame residence of 9 rooms, oil burner; garage; St. Roch's Parish. Inspect.

J. CORNWELL R. E. CO., 111 N. 7th.

CLARA, 4007—7 rooms, slate roof, etc.; $5150; biggest bargain in city. Box G-200, Post-Dispatch.

6528 CLAYTON RD.

Seven-room brick residence; slate roof; hardwood floors; hot water heat; two-car garage; shrubbery, awning across front.

Lot 42x192 Priced to sell for $13,500. Open for inspection. Will finance for responsible party.

B. D. BUCKLEY, INC.

PAUL BROWN BLDG. CENTRAL 1084

CLEMENS, 5309—10 rooms, bath, hot-water heat, hardwood floors and garage; suitable for physician.

O. J. McCAWLEY R. CO. MAIN 2813.

CLEMENS, 5320—splendid home, arranged as part of it can be let; very large lot, full of beautiful trees; price cut $4000. See quick.

ALBERT T. TERRY & CO., 823 Chestnut.

3639 COOK

9 rooms, bath, hot-water heat; 2-car garage; lot 50x165; excellent condition.

O. J. McCAWLEY R. CO. Main 2813.

7230 Colgate—New

6 Rooms, Tile Bath—Terms

IN BEAUTIFUL UNIVERSITY PARK

Lot Backing Park; new 2-story brick residence; 6 large rooms, bath with tile walls; copper gutters, screens, metal weatherstripped; 2-car brick garage; terms; easy terms; open for inspection.

F. J. CORNWELL R. E. CO., 111 N. 7th.

7046-7110 CORNELL (UNIVERSITY PARK)

Three blocks north of Delmar; two of the most attractive residences in University Park; 9 rooms, tile bath; not only of distinctive architecture, but are constructed and planned as you would want them. Open for inspection premises Sunday.

PARK SAVINGS TRUST CO.

Clayton and De Mun. Hiland 3300 (c)

7227 CREVELING DRIVE

High-Class 10-Room Residence

Large entrance hall, living room, dining room, breakfast room, kitchen, lavatory, basement floor; 3 bedrooms, sleeping porch; 4 rooms and sunroom, maid's bedroom, sitting room, 3 baths, large closets on second floor; oil burner; 3-car garage.

PROETZ-SCHNELL R. E. CO.

311 Wainwright Bldg.

DE GIVERVILLE, 5903—Corner of Hamilton; this beautiful 8-room residence; hardwood floors, tile bath, hot-water heat, is going to go at a big sacrifice. Wonderful location for doctors or any profession.

HENRY H. HAFFNER REALTY CO., 5301 Easton av. FOrest 5518-5508

59xx De Giverville Avenue

Two-story 7-room brick residence; in excellent condition; steam heat, hardwood floors; one-car garage. A real buy for someone. Details and price on request.

B. D. BUCKLEY, INC.,

PAUL BROWN BLDG. CENTRAL 1084.

5870 DE GIVERVILLE AVENUE

Eleven-room brick; hot-water heat; hardwood floors; slate roof; tile bath; 2-car garage. Bargain—Will trade for single

B. D. BUCKLEY, Inc. 345 Paul Brown Bldg. CEntral 1084.

ENRIGHT, 5239—9 rooms, hot-water heat.

ST. LOUIS UNION TRUST CO.

5034 ENRIGHT—A real home; six rooms, tile bath, sleeping porch, hot-water heat, with oil burner, electric refrigeration. Lot 33x178. The price is very low—$10,500. This price is for cash; no trade or offer will be considered. See

NORTH ST. LOUIS TRUST CO.

EUCLID, 1405 N.—7-room residence; garage, etc.; want small farm near city on halfway.

SAVINGS TRUST CO. FOrest 8240.

McD— —McD

3660 Finney—Only $4200

8-room brick, bath, electric, furnace; price cut to $4200 for quick sale. Rent $720 per year.

McDONALD, 1111 Chestnut. Main 0142.

$1500 Down 4424 Forest Park

11 rooms; steam heat, 4-car brick garage; lot 50x200; finest rooming house location. Owner will take bungalow or smaller property.

GLICK, Realtors, 822 Chestnut. MA. 4182.

4424 Forest Park, 11-Rm. House

Suitable for rooming house; hot-water heat, 4-car garage; lot 50x200; price $14,750; will trade for small tenement.

GLICK, Realtors, 822 Chestnut.

FURNISHED RESIDENCE—Fine; near Kingshighway on Cabanne; newly decorated; $7000. Apply 2626 St. Vincent av. (c2)

SHENANDOAH, 2828—9-room; $500 cash, balance easy terms. Riverside 4300.

3457 SHENANDOAH AV.

JUST EAST OF GRAND.

Extra well built; 8 rooms, hot-water heat, strictly modern, garage; price right on easy terms; admittance by card only. See us for further particulars.

Jos. F. Dickmann R. E. Co. 623 Chestnut.

4235 S. 38th St.

Complete 6-room brick residence; extra well built; garage. Price right. See or phone.

DOERFLINGER REALTY CO., Victor 2222

46xx TOWER GROVE PL.

Beautiful 7-room Colonial home; hot-water heat; tiled bath; fine garage.

WM. E. WRISBERG, 3204 GRAND.

Wm. WATSON Riv. 1053.

TYROLEAN, 4655—6-room brick; modern; triple garage; rear alley; corner; wants $-5 single.

5463 Gravois.

UTAH PL., 3714—9-room residence; in good condition; priced reasonable.

VICTOR, 2318-20—Two residences of 6 or 7 rooms; 2-car garage; rents $75; price cut; $10000; bargain.

JOHN A. WATKINS & CO. 722 Chestnut.

WYOMING, 2619—8-room modern; 2-car garage; 60x125; make offer. Wachter, Riverside 0616.

HOLY FAMILY PARISH

40xx Connecticut; 6-room residence, garage; near school and transportation.

J. H. GUNDLACH & CO., 3600 N. B'way

Tyler 0525.

ATTRACTIVE HOME.

4248 Flora place; 10-room, Carthage rock front and tiled porch; hot-water heat, oil burner; 2-car garage; in first-class condition; near Shaw's Garden.

HENRY HIEMENZ R. CO. 614 Chestnut.

6-ROOM BRICK

Large lot, 115x130; garages and large sheds, street and alley made. Louisbourgh near Gravois, real bargain. Riverside 2864.

RESIDENCE BARGAIN FOR IMMEDIATE SALE

3533 Crittenden; 8 rooms; modern brick residence; tile bath hardwood floors, beautiful shade trees, quiet street; bargain. Terms you can meet. BIXBY & SMITH, 1001 Locust.

IT'S A BARGAIN

4229 FLORA PLACE

Beautiful home, containing 9 rooms and sun parlor; 2 baths; modern in every respect; must be seen to be appreciated; lot 60x173; price $22,000.

HEMMELMANN-SPACKLER R. E. CO. Main 1224. 701 Chestnut

ATTRACTIVE RESIDENCE

3644 CASTLEMAN AV.

Exceptionally well built home containing 9 rooms, modern bath, hot-water heat, oil burner, garage; lot 50x121. Open today from 3-5 p. m. Price reduced to $15,000. We invite you for inspection.

HEMMELMANN-SPACKLER R. E. CO. 701 Chestnut st.

MISSISSIPPI VALLEY TRUST CO.

H. A. O'ROURKE

6 ROOMS AND BATH

4434 TAFT AV.

Furnace heat; hardwood floors; all rooms are nicely arranged. 1-car garage. Price has been reduced. Get key from MISSISSIPPI VALLEY TRUST CO., Act. 4th and Pine Sts. Main 3640

RESIDENCES FOR SALE

West

7265 KINGSBURY

UNIVERSITY HILLS

Beautiful residence facing Flynn Park; living room, dining room and halls canvassed and panelled; large sun parlor with tile floor; 5 bedrooms, sleeping porch, oil burner, copper gutters and screens, tile roof; 2-car heated garage; lot 80x114 feet. Owner leaving city, must sell quick. Open today.

ALBERT T. TERRY & CO., 823 Chestnut (c7)

4464 LACIEDE

8 rooms, bath; furnace; conveniently arranged for rooming; easy terms.

J. H. EBERLE, Realtor. CAbany 9363.

LOUISVILLE 1212—6 rooms, tile bath, hot-water heat; wonderful value; priced right, $1400 cash balance easy. Call

CHAS. F. WELZ, 4042 Gravois. Riv. 2080

McPHERSON, 6141—9 rooms; modern; lawn; 2-car garage; $1 Boch's parlor. (c8)

MAPLE, 5019—9-room residence; good condition; all hardwood floors; furnace, tile bath, instantaneous hot water; double garage; owner. (c80)

5240 MAPLE—$9750

11 rooms; fine condition; wonderful buy; sell with $2000 down payment.

GLICK, Realtors, 822 Chestnut. MA. 4182.

5145 MAPLE AV.

Lot 38x122; beautiful residence of 9 rooms, tile bath, furnace; excellent condition; terms.

F. J. CORNWELL R. E. CO., 111 N. 7th.

5035 MAPLE AVENUE

B. D. BUCKLEY, Inc.

8-room brick house; newly decorated inside and out. Ideal for boarding house. Priced at $9500 including 5 rooms of furniture. Convenient terms.

B. D. BUCKLEY, INC.

PAUL BROWN BLDG. CENTRAL 1084

MARYLAND, 4324—11-room residence; bath, furnace; good rooming house district; price $8750.

GLICK, Realtors, 822 Chestnut. MAin 4182

MARYLAND, 422—8-room, all canvassed; like rent, buys 8-room residence; bath, furnace; in A1 condition.

MULLIN-WALTERS REALTY CO.

MARYLAND TR.—Beautiful all modern; 4 bedrooms, 2 maids' rooms; oil heat, etc., west of Skinker rd. CAbany 0369. Owner at 917 N. 7th st. (c99)

6915-17 ROBERTS AV. $20,000

Duplex house; Spanish style; strictly modern; go out and look; you will get a bargain. STERN ALTHEIMER & BRO. REALTY CO.

SOMERSET DRIVE, 7437 (Moorlands)—Modern 9-room residence; oil burner, Frigidaire and all conveniences; priced right; owner on premises. (c65)

7215 SNEY (Richmond Heights)—Six rooms, breakfast room, vapor steam heat; garage; large lot; price and terms attractive.

PARK SAVINGS TRUST CO., CLAYTON AND DE MUN. Hiland 3300

VERNON, 5031—Corner; 8 rooms, bath, furnace, tile bath; hardwood floors; price $8500. GLICK, Realtors, 822 Chestnut. MAin 4182

VERNON, 5231—Modern, newly decorated, painted; open; double garage; 3 car lines; near Sodan and Princinia; must sell today. Make a proposition. Owner Lindell 0379J.

WAGNER, 6205—10-room residence; furnace, bath, garage, suitable for rooming house; near Wagner Electric plant, Mazda plant and Fulton Iron Works.

KNICKMEYER-FLEER RLTY. & INV. CO. 3129 N. GRAND. COlfax 3425.

WASHINGTON, 7440—5-room brick, adjoining University Hills, sun parlor, sleeping porch, tile bath, 2-car garage; awnings, copper screens, metal weatherstripped; furnished or unfurnished. J. P. Horan, administrator. (c)

5138 Washington

Here is a real bargain; the owner has moved out, wants to sell; property in fine condition, having 14 rooms, 4 baths, 6-car garage, side drive, oil burner; thoroughly modern and up to date; open today.

ALBERT T. TERRY & CO., 823 Chestnut.

No. 26 WASHINGTON TERRACE

Large corner lot, 195x195 feet. Beautiful trees, flowers, shrubbery, 14 rooms, 4 baths; sleeping porch, sun parlor, 4-car garage. Price is right. Open from 2 to 5 P. M. today.

MERCANTILE TRUST CO.

8th & Locust Sts. CEntral 5700

MISSISSIPPI VALLEY TRUST CO.

Waterman Avenue Home Near St. Roch's Church and School

Attractive 2½-story brick residence, slate roof, reception hall, living room, dining room, large butler's pantry and kitchen on first floor; four bedrooms and tile bath, second floor; two bedrooms and bath, third floor. Hot-water heat, stoker fired; gas clothes dryer, marble radiator covers. Lot 35x155. Price reduced for quick sale. For further particulars and card of admission, call at office of MISSISSIPPI VALLEY TRUST CO., Act. 4th and Pine Sts. MAin 3640.

WELLS, 57xx—Residence, brick, 7 rooms, bath, hot-water heat; garage; bargain. CAbany 4589.

WESTMINSTER, 4224—11-room brick residence; tile bath, oil burner; oil burner; very good condition; price reasonable.

KNICKMEYER-FLEER RLTY. & INV. CO. 3129 N. GRAND. COlfax 3425.

4715 Westminster Place

Medium-sized home in first-class condition. 4 Master bedrooms. 2 baths 2d floor. New heating plant—new oil burner. Completely redecorated. Priced to sell.

CORNET & ZEIBIG, 719 Chestnut st.

RESIDENCES FOR SALE

West

WESTMINSTER, 4220—Modern 8 rooms; in A1 condition; priced to sell; agent on premises; open; inspect.

SAVINGS TRUST CO., FOrest 8240.

4435 Westminster

Well-built, thoroughly modern home in this exclusive neighborhood; 12 rooms, several baths, garage; for price and particulars see ALBERT T. TERRY & CO., 823 Chestnut.

JUST PLACED FOR SALE

4716 Westminster Pl.

Attractive medium-sized home, absolutely first-class condition.

MUST BE SEEN TO BE APPRECIATED

Living room, 15x27, and dining room, each with fireplace.

Four bedrooms—second floor.

Plenty of closet space.

New American Red Jacket Hot-Water Heater.

New Electrol Oil Burner.

Cool, comfortable home.

Compact, and well arranged.

CORNET & ZEIBIG

719 Chestnut St.

WESTMORELAND, 7103—Splendid 9-room home; 2 baths, on second floor. CAbany 8405W; leaving city, sell reasonable

WEST PINE, 3710—Large, modern, convertible; garages; bargain. CHestnut 5749

7432 WISE

A modern home of 9 rooms; hot-water heat; lot 100x150. Call

PARK SAVINGS TRUST CO., Hiland 3300. Clayton and De Mun.

6485 WYDOWN BL.

Nearly new home; containing 10 rooms, 3 tiled bath rooms, large living room, dining room and breakfast room; attached garage, 2 cars; corner lot, 140x180; owner built, beautiful location; inspect by card; reasonable terms.

HENRY HIEMENZ REALTY CO. 614 Chestnut st. Phone CHestnut 8452.

750 YALE AV.

PRICE REDUCED TO $16,800.

8 rooms, 3 screened-in porches, 2 baths; oil burner; garage with side driveway; large lot; restricted district; convenient to stores, churches and schools.

MULLIN-WALTERS REALTY CO. Agents

BUY DIRECT FROM OWNER

This beautiful 10-room residence; newly painted and decorated; hardwood floors; garage for 2 cars; easy terms; open daily from 10 to 4:30 p. m. 4554 Newberry ter.

SEE THIS TODAY.

5454 Hamilton av.—9 rooms, $4750; lot 50x128; modern brick and frame; owner-official location. See owner, J. H. Gubser, or call Cabany 6180, VATTEROTT, 6307 Easton.

SEE TODAY—BIG BARGAIN.

4956 Newberry terrace; 9 rooms; garage

BISHOP REALTY CO. MAIN 3557.

WANT QUICK OFFER

5127 Cates; modern 9 rooms; must sell at once to close estate.

LUFFER-ACKER REALTORS. CHest. 8905

BEAUTIFUL UNIVERSITY HILLS RESIDENCE

530 Purdue—9 rooms, tiled lavatory, 1st floor; tiled bath 2d floor; terrazza floors, hot-water heat; oil burner; lot 55x150.

HARTWIG-DISCHINGER, Lindell 2945

LOCATION FOR ROOMING HOUSE.

6200 Ellis; 9-room residence; convenient to street cars; also 3-room cottage in rear; made street; bargain; easy terms. See owner; M. J. Merrigan, 6304 VATTEROTT, 6307 Easton. CAbany 6180.

HAMPTON PARK HOME.

New; large grounds; from owner. Box A-404, Post-Dispatch.

PARKVIEW HOMES

4570-4576 ETZEL AVE.

10 rooms, 3 baths, sleeping porch, 2-car garage; excellent condition.

6349 WASHINGTON

Two-story double house, 7 rooms, garage, oil burner, hot-water heat; garage. GERALDINE BROS., R.E.Co., 413 Chestnut.

THEY SATISFY.

Three well built, attractive homes, excellent neighborhood, convenient layouts, 6 rooms, hot-water heat, colored tile bath rooms, latest plaster finish, large lots, plenty light and air, very quiet street, exclusive surroundings. Close to schools, churches, transportation and shopping. Inspect and value. 7539 Washington; open today. WENZLICK, CHest. 6900.

5226 RAYMOND.

Splendid 9 rooms, hardwood floors, 2 baths, including shower; hot-water heat; 2-car brick gar

BUSINESS PROPERTY FOR SALE

Southwest

FOR SALE

PROMINENT BUSINESS BUILDING

SOUTH KINGSHIGHWAY, CORNER WINONA

A good, substantial piece of investment property in heart of St. Louis' fastest growing section, South Kingshighway, the Gold Coast of St. Louis. Very little cash required.

Harry Newman, Inc.

4301 South Kingshighway.

South

NEOSHO, 3100—Store building; flat above; suitable any business; bargain. THEOBALD & ZOELLER, PRospect 3157.

PARK, 1014—Small store, 3 rooms above; attached $2,500; terms.

PARK, 2701-03—Store with 'flat above; 2 baths; also single 3 and 3 room flat adjoining, might consider trade; income $270.

KNICKMEYER-FLEER RLTY. & INV. CO., 3129 N. GRAND. COLFAX 3425.

SEVENTH, 1709-11—2 stores and flats; rent $100; price $7500; $1000 cash, balance easy terms. D. SOPHIL REALTY, 809 Chestnut. CHestnut 0461.

STORE BUILDING—12th near Russell; bargain. Box A-408, Post-Dispatch.

STORES AND FLAT remodeled; bargain. 4748-50 S. Broadway. Victor 4052F. (c99)

TWELFTH AND LAFAYETTE—Store and single flat, modern; very reasonable. Grand 2837J.

WISCONSIN, 2843—Confectionery store, single flat, 4 and 5; 2-car garage; across street from school; very reasonable. Grand 2837J. (c)

A BAKERY BARGAIN

Southwest corner Texas and Utah; building and business; a real buy; sickness; must sell quick. Inspect. CLIPPER-ACKER REALTORS, CHestnut 8905.

In the Heart of Cherokee White Way 2644 Cherokee, 2 stores and flats, modern with show stock if wanted; immediate possession.

Jefferson Rlty & Inv. Co. PRos. 3882.

FILLING STATION BUYERS

Have a filling station, leased to Texaco for 10 years; average rental $3,000 month. Property is clear and owner will make attractive terms. This is a splendid investment, and will pay you to investigate. GLICK, Realtors, 822 Chestnut, MAin 4182.

NEXT TO WOOLWORTH'S

32xx Meramec, 2 stores, 4 flats; 100 per cent occupied; wonderful future; sacrifice or trade for income property.

GLICK, Realtors, 822 Chestnut, MAin 4182.

Industrial or Commercial Bldg.

4614-16 NEBRASKA AV.

Just rightly for garage, machine, plumbing shop or store.

Two-story brick 30x125; extra heavy construction; paved street; basement; 2 alleys; steam heat, oil burner boiler; living quarters or office, second floor.

FEDERER REALTY CO.

2610 GRAVOIS. PRospect 1519.

Bargain for Quick Sale

OWNER LEAVING CITY

3457-59 Morganford; brick building, 2 stores, double garage; corner lot; all rented; price $9000; want offer in cash for equity.

SOUTHWEST REALTY CO.

2315 S. KINGSHIGHWAY. PROS. 2700. (c83)

LOTS FOR SALE—VACANT

West

DELMAR, 6038—2-story building, 115 ft. on Delmar; opposite new Delmar Station. CAbany 8701. (c83)

DELMAR BARGAIN, $13,500

5079 Delmar, 5 and 6 room single flat, baths, furnace; 37-ft. lot; front garage; wonderful future; terms; worth more. GLICK, Realtors, 822 Chestnut, MAin 4182.

DOUBLE STORE—2 flats above; all modern; for sale or trade.

SCHWENKER R. CO., 819 Chestnut.

MANCHESTER, 4513-21 — Five 1-story stores; have been taken in under foreclosure; subject to first deed of trust; owner wants to cash in.

HAMMERSTEIN-GUNDLACH TRUST CO., CLAYTON AND DE MUN. Hiland 3399.

RESIDENCE—6 rooms and furniture; good income from rooms; will separate; b. or exchange. FOrest 0518.

BAKERS, ATTENTION.

5557 Wells; dandy light store with modern bake oven; 5-room apartment; only $11,000; this is a real opportunity to right party.

WEST ST. LOUIS TRUST CO., EASTON & SARAH. LINDELL 0461.

SALE TRADE LEASE

4458-60-62 Delmar—Modern 3-story brick building Lot 80x142 feet.

Strodtman & Strodtman R. E. Co.

3607 North Broadway

LOTS FOR SALE—VACANT

GLEN ECHO DRIVE—In Bel-Nor; lot 50x100; also lot 80x110; on Audubon drive, Moorland addition; also 277x122 south side Margaretta, near Grand 4722, real bargain Call Mr. Willey, PArkview 6298.

LOT—Corner Pennsylvania and Eiler, 100x147; price $6500. Riverside 7117.

LOTS—Two: 80x137; sell separately; will sacrifice. PArkview 8580J.

LOTS—3, Ossaw Hills, beautiful location; make offer. Riverside 0819W.

LOT—New neighborhood, restricted district; fearing city; sacrifice price for quick sale; terms if desired. Hiland 4913.

LOTS—A number of residence, flat, bungalow and business lots in the city and county; all reasonable prices.

N. S. WOOD, INC., 706 CHESTNUT.

LOT—500 feet on Ranken av., west of Bredell and Ladeide road; will sell whole or in lot, 25 or 50 feet, in Richmond Heights, 2 blocks west of Big Bend. Call 1926 S. 12th av. (c99)

BEAUTIFUL BUNGALOW LOTS—NORTH WEST; FIRST-CLASS IMPROVEMENTS; CONCRETE STREET; SIDEWALKS; SEWERS, GAS, WATER AND ELECTRIC; $35 PER FOOT; 40x150 DEPTH; RESTRICTED NEIGHBORHOOD. BOX H-254, P.-D.

ATTENTION, BUILDERS!

We have 700 feet, very desirable vacant, on East and West side Gibson; have value at an attractive price for quick sale, improved property coming fast.

WENZLICK. CHestnut 6900.

South

COMPTON 4720 S.—Lot at low price; buy now and make money.

KREFT-ZATORSKI, REALTORS, 4726 Chippewa. Riverside 4444. (c)

IDAHO AND HAVEN (cor.)—66 ft. L.; 3646 Ohio, 75 ft.; for double; 44-20 Minnesota, 50 ft. Owner, 4056 Kingshighway S. W. (c81)

LOT—5221 Alaska, 31x140; $80 foot. Owner, 4648A Michigan.

LOTS—Improved 2 on south side by owner. Riverside 4486.

LOT—Southwest, 4800 Calvin; concrete street and alley; $45 per foot. RVer green 2486.

LOT—Garesche blk.; 50x220; $40; must sell; beautiful location. Box T-128, Post-Dispatch.

LOT—5232 Hodiamont, of West Walnut Manor; lot 22x128, suitable for bungalow. Sacrifice for $450. Call at 1602 S. 13th.

LOTS (Ruskin, east side, near Thekla)—Three 50-foot lots; only lot left at the original price; big bargains; must be sold at once; street and alley made. GEO. A. WANSTRATH, 717 Chestnut.

NORTH POINTE, 5965—35x125, suitable for bungalow or flat. Owner, 5116 Spalding.

ST. LOUIS, 3750—Lot; 30x102. Owner, L. C. Baeser, LIndell 9040.

HURRY—LAST CHANCE TO BUILD IN ST. ENGLEBERT PARISH

We have a few more available lots in 4900 block Anderson and Bessie at attractive prices and reasonable terms; many new homes are being built here. INVESTIGATE; PRICES ARE SURE TO GO UP. KORTE, MAIN 4258.

BEAUTIFUL BUNGALOW LOTS—NORTH WEST; FIRST-CLASS IMPROVEMENTS; CONCRETE STREET; SIDEWALKS, SEWERS, GAS, WATER AND ELECTRIC; $35 PER FOOT; 40x150 DEPTH; RESTRICTED NEIGHBORHOOD. BOX H-254, P.-D.

ATTENTION, BUILDERS!

We have 700 feet, very desirable vacant, on East and West side Gibson; have value at an attractive price for quick sale, improved property coming fast.

WENZLICK. CHestnut 6900.

South

ARSENAL-WATSON—On Wyoming, about 6720; lot 60x125; sewers, side-walks, macadam street, $32. Riverside 8145M.

BUILDING LOTS—For frame houses, 500 feet; Lansdowne and Ivory. Cabany 2188.

FRANK H. TOBEY REALTY CO., 4327 Gravois. Riverside 4108.

DETMITZE AV.—Lot 30 feet front, $12 per foot; terms. ATwater 3908. (c62)

LANSDOWNE, 55xx—Lots 30 and 40 feet; ideal for bungalows; closing out at real bargains.

BREMNER R. E. CO., Wainwright Bldg.

LANSDOWNE, 5002 (½ block west of Kingshighway)—Lot 50x150; ideal for double flats; price right.

RAU, 4918 Southwest. PRospect 4414.

LOT—Beautiful, in Southampton, 30x125; improvements in; $1,000. Hiland 5784.

LOTS—In Kingshighway Hills; 4 45-ft. corner, LaClede 5294.

LOT—On Robert and drumsedle; 35x137; sacrifice. PArkview 8580J.

LOT—West of Kingshighway, on Kansas; 35x145. Call Riverside 6231R.

LOT—35x125, Mardell av., west of Ivanhoe; sacrifice for quick sale. A. T. Dyer, 3148 Morganford. PRospect 9317. (c99)

ABOUT 6254 MARMADUKE.

67x130; street made; every convenience located, nice surroundings; price $40 per foot.

KORTE, 110 N. 8TH. MAIN 4258.

5434 RHODES—Lot 50x126; all improvements. Priced right. Riverside 4310-11-12. 5471 Gravois (c)

BUILDERS, ATTENTION

Lot, northwest corner, 73x115, Graham and Wade. Hiland 3900. (c99)

SOUTHAMPTON LOTS.

We have several hundred feet on Delor st., 10th west of Hackland; fine for bungalows; all improvements; priced right.

ROLAND A. WISE, 114 N. 7th, Room 211

WINONA AV. LOT

North side; 40x132.6; 210 feet west of Hereford st.

ROETTGER-MASEK REALTY CO. GArfield 3600. 509 Wainwright

West

CLAYTON RD.—60x150; beautiful surroundings; south side, second lot east of Ortmire; bargain for quick sale. Call Hiland 1019.

LOTS—40, 45x140; south side Lile, 95 feet west Moorlands drive. Lake 838.

A. E. JACOBS, Att., 1023 N. Grand.

LOT—Blue Ridge Terrace, 65-ft. on Wydown; bargain price; apartment builders take notice. Call LaClede 4200.

LOT—50x160; gas, electricity, water and sewers; $700. 6800 west, ½ block from made boulevard. Call Hiland 5262 owner.

LOT—40x145 feet, Richmond Heights; on Gray av.; ½ block east of Big Bend rd.; owner will be on lot today, between 3 and 4 o'clock. LIndell 2174. (c)

MANCHESTER—In the heart of Maplewood business district; leased to chain stores; a splendid investment; will exchange piece of property in trade, information at office only

Weinberg & Weinberg Realty Co.

809 CHESTNUT. CHESTNUT 0101-6100.

RESIDENT LOT—In University Park; all improvements; Princeton bargain; $50 per foot. Cash. Box E-45, Post-Dis.

RESIDENCE LOTS—Lloyd av.; business lots; Dale av., between Tamm and Louisville; also bungalows. 6441 Lloyd.

TRASDALE, WEST OF 7355—University Hills, 70 feet. Colfax 4210W.

TRASDALE, 5xx—50x140; big bargain. PArkview 3654W. (c)

LOTS FOR SALE—VACANT

Northwest

LOT—Northwest, 4800 Calvin; concrete street and alley; $45 per foot. RVer green 2486. (c99)

LOT—Garesche blk.; 50x220; $40; must sell; beautiful location. Box T-128, Post-Dispatch.

LOT—5232 Hodiamont, of West Walnut Manor; lot 22x128, suitable for bungalow. Sacrifice for $450. Call at 1602 S. 13th.

LOTS (Ruskin, east side, near Thekla)—Three 50-foot lots; only lot left at the original price; big bargains; must be sold at once; street and alley made. GEO. A. WANSTRATH, 717 Chestnut.

NORTH POINTE, 5965—35x125, suitable for bungalow or flat. Owner, 5116 Spalding.

ST. LOUIS, 3750—Lot; 30x102. Owner, L. C. Baeser, LIndell 9040.

HURRY—LAST CHANCE TO BUILD IN ST. ENGLEBERT PARISH

We have a few more available lots in 4900 block Anderson and Bessie at attractive prices and reasonable terms; many new homes are being built here. INVESTIGATE; PRICES ARE SURE TO GO UP. KORTE, MAIN 4258.

BEAUTIFUL BUNGALOW LOTS—NORTH WEST; FIRST-CLASS IMPROVEMENTS; CONCRETE STREET; SIDEWALKS, SEWERS, GAS, WATER AND ELECTRIC; $35 PER FOOT; 40x150 DEPTH; RESTRICTED NEIGHBORHOOD. BOX H-254, P.-D.

ATTENTION, BUILDERS!

We have 700 feet, very desirable vacant, on East and West side Gibson; have value at an attractive price for quick sale, improved property coming fast.

WENZLICK. CHestnut 6900.

South

COMPTON 4720 S.—Lot at low price; buy now and make money.

KREFT-ZATORSKI, REALTORS, 4726 Chippewa. Riverside 4444. (c)

IDAHO AND HAVEN (cor.)—66 ft. L.; 3646 Ohio, 75 ft.; for double; 44-20 Minnesota, 50 ft. Owner, 4056 Kingshighway S. W. (c81)

LOT—5221 Alaska, 31x140; $80 foot. Owner, 4648A Michigan.

LOTS—Improved 2 on south side by owner. Riverside 4486.

UTAH, 4161—30x125; $1500; street and alley made; terms. Owner, LAclede 1246.

LOT—200x163, street made. 3700 Dunnica. Hiland 3699, 3700.

LOTS—Two blocks from car; adjoining new subdivision. Owner, 3041 Oak Hill.

LOT—4000 block Pennsylvania; 50x124; offer wanted; corner January and Waish; 40x125. Riverside 3070, 3118 Osceola.

SICHIGAN, 35xx—Lot 35 ft. wide; bargain; $65 per foot; 1 block south of Cherokee; street made. Make offer.

HAMMER R. E. CO. LAclede 4313.

LOTS — Sacrifice; $80 foot; all improvements in and paid; 50-foot lot on North Market and 25-foot lot on St. Ferdinand; level; 2 miles to City Hall. ROLAND A. WISE, 114 N. 7th, Room 211

PARKWOOD PL., 65xx—35-ft. lots; also corner lots, 45 ft. some at $40 per ft.; streets made; 40 ft. Bamberger to Alabama, 140 ft.; street made. J. Bogner, LaClede 6648. (c)

PENNSYLVANIA — 2836—25x125; bargain. Riverside 5175J; no agents.

SHENANDOAH EAST OF GRAND.

LOT—Size 50x135; all improvements; suitable for bungalow, flat or apartment; just east of 3419 Shenandoah.

JULIUS ZELLER R. CO., 807 Chestnut.

MAKE us an offer for that very valuable 50x100 lot on the southwest corner of 9th and Gratiot sts. Owner very anxious to sell will listen to any reasonable offer. F. A. PENEKE, 212 Wainwright Bldg.

14 ACRES FOR SUBDIVISION. House number-d. 7857 Morganford rd. LUECKING, 216 Title Guaranty Bldg.

MR. BUILDER LOOKING FOR LOTS?

Then see us about lots with all improvements, in first-class location.

Lowest prices in city for ground of this character.

Holly Hills & Woodland Park

80 feet vacant, between Tholozan and Pernod.

B. D. BUCKLEY, INC. 345 Paul Brown Bldg. CEntral 1084.

S. E. Cor. Kingshighway and Beck.

S. W. Cor. Kingshighway and Winona.

Three stores and 3 apartments. Very little cash required.

May accept smaller property in trade.

SOUTHAMPSON CO., 4301 S. Kingshighway. Riverside 5200.

Downtown Corner at Bargain Price

The northwest corner Eleventh and Wash; contains 4 stores and 18 flats; rental value $6000 per year; is in fine, only $19,500; well financed; not much cash needed; wonderful investment and future. Call for particulars.

GOLDMAN REALTY CO., 709 Pine.

IMP'VED PROPERTY FOR SALE

ELEVENTH, 1014 TO 1020 N.—Large brick garage, lot 75x132 and tenement property adjoining. Call LIndell 0000.

M'MENAMY R. E. CO., 5008 N. Grand

ANXIOUS TO SELL.

5367-73 CABANNE.

7-8 double flats; 50-ft. lot of ground; sure to appreciate in value; make your own proposition; will show today.

GIRALDIN BROS. INC., 813 Chestnut

Big Future Wedge Corner

At Page and Easton; income $21,000 per year; look at this corner and see it.

WEST ST. LOUIS TRUST CO., Easton and Sarah. LIndell 0461.

For Sale or Exchange FLATS

5845-47 Terry av.; 4 families of 5 rooms each, ¾-inch hardwood floors, tile baths, separate furnaces; 4 brick garages, 5870-78 Moffitt av.; 4 families of 5 rooms each; ¾-inch hardwood floors, tile baths, separate furnaces; 4 brick garages. 7148 Alamo av.; 4 families of 5 rooms and sunrooms, hardwood floors, tile baths, separate steam plants.

4315-17 de Tonty st.; 4 families of 4 rooms and sunporches, tile baths, hardwood floors, separate furnaces, 2-car brick garage.

5965-67 Bonsmith av.; 4 families of 4 rooms, tile baths, hardwood floors, separate steam plants.

BUSINESS PROPERTY

Southwest corner Schiller pl. and Ulleana av.; 2 stores with extra room and toilets in rear; also a nice frame bungalow of 5 rooms, hot water, furnace, electric and 2-car garage.

Southwest corner Tower Grove and Lafayette; 7 stores and one flat of 5 rooms, hardwood floors, tile bath and steam heat.

Northwest corner Broadway and Madison; 2 stores and 3 flats above and brick house on Madison st.

6201-03-05 S. Broadway; 3 stores, 4 flats and 5 garages.

Southeast corner Sarah and Cottage; one store and flats of 3, 4 and 5 rooms, baths and electric.

BUNGALOWS

4607 Lexington av.; 5 rooms, tile bath, hardwood floors, furnace and garage.

3802 Beachwood av.; Pine Lawn; 5 rooms, tile bath, hardwood floors, furnace and garage.

ANDERSON-STOCKE-BUERMANN, Realtors,

Main 4393. 808 Chestnut St.

Residence & Bungalows City and County

CORNER SPRING AND CARSON ROAD, 45x158, new and cheap.

31x130, modern 6-room, will consider exchange for flat. Asking $6500.

2340 WENGLER.

9300 Lackland road, 40x197, modern, new and cheap; terms to suit $8500.

8542 ST. CHARLES ROCK ROAD, 50x110, modern 4-room brick, $5500. 7000 COTE BRILLIANTE.

42x112, modern 7-room brick residence, cheap at $7500.

1318 OAK GROVE.

Modern 4-room brick, 33x125, $5250.

6200 SOUTH DRIVE.

37x130, modern 6-room brick and stucco, cheap at $10,500.

5001 LOTUS AV.

42x113, modern 7-room brick, big future, cheap at $10,500.

WELLSTON TRUST REALTY CO., 6712 EASTON AV. CABANY 6066.

REAL ESTATE—FOR COLORED

BELLEGLADE, 2507-09—4-room brick cottage; easy terms; best buy in St. Louis.

WEST ST. LOUIS TRUST CO. EASTON & SARAH. LINDELL 0461. (c)

OZENS, 4200 E.—Sacrifice sale; 3-4-room flat. Box A-419, Post-Dispatch. (c)

FAIRFAX—4 room brick; $2100 cash. Box A-418, Post-Dispatch. (*)

GARFIELD, 4326 — 6-room house, like new; bath, toilet, gas and electric; price $4950. DUBINSKY REALTY CO., 604 Wainwright Bldg. MAin 2757. (*)

HICKORY, 3800—5-room cottage, garage; bath, $200 cash; owner. Riverside 0068M. (c83*)

KENNERLY, 4416—5-room brick cottage and garage; price $5000; can be bought with small down payment, balance in monthly payments. DUBINSKY REALTY CO. 504 Wainwright Bldg. MAin 2757. (*)

LUCKY, 4444—3-room single flat; barn; $2500. (*)

WEST ST. LOUIS TRUST CO. EASTON & SARAH. LINDELL 0461. (*)

SHERIDAN, 3045—3-family, 5-4-3; bath, furnace, garages; rent $1200; price $5500; offer wanted, first earnest money takes it. CEntral 9233. (c83*)

WEBSTER, 1429—3-room single, bath, garage; income $48; bargain; $2500; terms.

WEST ST. LOUIS TRUST CO. EASTON AND SARAH. LINDELL 0461. (*)

WEST BELL, 3937—Best residence in block, second floor; 3 rooms; hardwood floors, every other modern convenience, side drive, new 2-car garage. Can be bought reasonably with cash payment and small monthly payments. Call at once. SARAH & CANTOR Lindell 3600, 4061 Easton av. (c*05)

$400 CASH—PRICE $3750

Buys 2724 Dickson; 3-3 rooms, bath, garage; real bargain. Call owner, DEPot 1308J. (c65*)

SPECIAL PRICE—EASY TERMS.

4364 St. Louis; 3 flats, 5 and 6 rooms; 3 large rooms; investigate this bargain. BEN C. FINKE, 206 Title Guar. Bldg.

BEAUTIFUL COTTAGE—$300 CASH

4408 Kennerly; bath, furnace; newly papered and painted; garage; vacant. SILVERBLATT, 722 Chestnut. CHes. 5603 (c83*)

C. M. MOORE, 3017 Morgan, specializes in homes for colored; some nice bargains east or west of Grand; easy terms. Call Jefferson 0333-1788.

BUY FROM OWNER

A real single flat; 5 and 5 and 2 rooms, bath, furnace, garage; real bargain; easy terms. 2837 Dayton. DEmar 1305J. (c65*)

FINE NEW FLAT—$1000 CASH

4203 Utah; has tile bath, hardwood floors, furnace, copper screens; 5 large rooms on each floor; stone front porches; easy terms.

SILVERBLATT, 722 Chestnut. CHest. 5603 (c*05)

ATTENTION, COLORED HOMESEEKERS. GET OUR BOOKLET.

It explains real estate to you clearly. Read it carefully; some good plan for buying a home with only $500 cash and yet at lowest all cash price.

MISSISSIPPI VALLEY REALTY & INV. INST. 808 Chestnut. CHestnut 3484. Room 302.

2-STORY—7 ROOMS

2110 ADAMS; NOW RENTED TO TWO FAMILIES AT $45.50 PER MONTH. CAN BE BOUGHT AT $3750 CASH; TERMS.

BARNGROVE & SPECHT, 112 N. 7TH (*)

FARMS AND FARM LANDS

FARMS WANTED

FARM Wtd.—For $8000 equity in fine $10,000 flat, close in; will trade. Box A-406, Post-Dispatch. (c)

MOORLANDS

65x115 on north side of Parkdale ave. between Audubon drive and Glenridge ave. If you are looking for a choice residence site see this lot today. Priced to sell.

B. D. BUCKLEY, INC., PAUL BROWN BLDG. CENTRAL 1084.

SPECIAL Lot 73x213

4330-34 West Pine

Choice location for hotel or apartment. Ground rapidly increasing in value. Act quickly for low price.

Jack Rosenblatt Realty Co. 301-02 Wainwright Bldg. MAin 4645

MOORLANDS

65x180 feet on Claytonia Terrace Surrounded by beautiful homes. Priced to sell.

B. D. BUCKLEY, INC., 345 Paul Brown Bldg. CEntral 1084.

INVESTMENT PROPERTY

DOWNTOWN—$3000 cash; lot 162x127; 45 flats, one store, substantial buildings, low rental value $6000 annually; investigate its future, dissolving estate; attractive financing to reliable party. H. Freed, 1000 Chestnut.

FILLING STATION—15 per cent investment, lot and buildings, leased to large oil company at $2500 per year for 10 years. Price $16,000. Box G-38, P.-D.

SPECULATION—North St. Louis; I. T. C. District. Box T-211, Post-Dispatch.

TENEMENT—Brick; for sale. 218 Miller. Inspect tonight.

A REAL INVESTMENT—Fronts on Washington and St. Charles; 189x150; improved with colored tenement property. JOST-MILLER R. E. 4615 Delmar.

SPECULATORS

N. W. cor. 20th and Cass; brings in good income and has speculative future. CLIPPER-ACKER, Realtors, Chestnut 8905.

$6500 CASH, $30 PER MONTH. ANNUAL RENTS, $780—PRICE $3500.

2301 S. 20th; 2-story brick (corner); lot 30x130; good brick building; front and rear; white tenants; big bargain. Call Forest 0028. (c)

INVESTMENT PROPERTY

1228 Benton. 2414-16 N. 13th; store and flats. $2,000 cash.

J. F. O. KELLER, 3525 N. Broadway.

Stores and Flats Bargain $27,500

One-half block of business property, containing 7 stores and 8 flats, on the southeast corner Hodiamont and Horton; rental value $4800 yearly; owner anxious to sell at once; can arrange terms to responsible party; investigate this at once.

GOLDMAN REALTY CO., 709 Pine.

SPLENDID FUTURE

1021-23 Cass av., tenement; substantial buildings lot 40 by 130; easy terms.

917-21 North 9th st.; apartments and stores; 100 feet front; easy terms.

EDMUND N. DAVIS, 1125 CHESTNUT.

NEW SOUTH KINGSHIGHWAY SKY-LINE

If you haven't been watching this development, you owe it to yourself to inspect today. New school now being completed, new million-dollar high school ordered. New traffic streets opening. Buy now.

SOUTH KINGSHIGHWAY INVESTMENTS

Two stores and two flats, garages, $28,500. 80 feet vacant, between Tholozan and Pernod.

S. E. Cor. Kingshighway and Beck.

S. W. Cor. Kingshighway and Winona.

Three stores and 3 apartments. Very little cash required.

May accept smaller property in trade.

SOUTHAMPSON CO., 4301 S. Kingshighway. Riverside 5200.

Downtown Corner at Bargain Price

The northwest corner Eleventh and Wash; contains 4 stores and 18 flats, rental value $6000 per year; is in fine, only $19,500; well financed; not much cash needed; wonderful investment and future. Call for particulars.

GOLDMAN REALTY CO., 709 Pine.

IMP'VED PROPERTY FOR SALE

ELEVENTH, 1014 TO 1020 N.—Large brick garage, lot 75x132 and tenement property adjoining. Call LIndell 0000.

M'MENAMY R. E. CO., 5008 N. Grand

ANXIOUS TO SELL.

5367-73 CABANNE.

7-8 double flats; 50-ft. lot of ground; sure to appreciate in value; make your own proposition; will show today.

GIRALDIN BROS. INC., 813 Chestnut

Big Future Wedge Corner

At Page and Easton; income $21,000 per year; look at this corner and see it.

WEST ST. LOUIS TRUST CO., Easton and Sarah. LIndell 0461.

For Sale or Exchange FLATS

5845-47 Terry av.; 4 families of 5 rooms each, ¾-inch hardwood floors, tile baths, separate furnaces; 4 brick garages, 5870-78 Moffitt av.; 4 families of 5 rooms each; ¾-inch hardwood floors, tile baths, separate furnaces; 4 brick garages. 7148 Alamo av.; 4 families of 5 rooms and sunrooms, hardwood floors, tile baths, separate steam plants.

4315-17 de Tonty st.; 4 families of 4 rooms and sunporches, tile baths, hardwood floors, separate furnaces, 2-car brick garage.

5965-67 Bonsmith av.; 4 families of 4 rooms, tile baths, hardwood floors, separate steam plants.

BUSINESS PROPERTY

Southwest corner Schiller pl. and Ulleana av.; 2 stores with extra room and toilets in rear; also a nice frame bungalow of 5 rooms, hot water, furnace, electric and 2-car garage.

Southwest corner Tower Grove and Lafayette; 7 stores and one flat of 5 rooms, hardwood floors, tile bath and steam heat.

Northwest corner Broadway and Madison; 2 stores and 3 flats above and brick house on Madison st.

6201-03-05 S. Broadway; 3 stores, 4 flats and 5 garages.

Southeast corner Sarah and Cottage; one store and flats of 3, 4 and 5 rooms, baths and electric.

BUNGALOWS

4607 Lexington av.; 5 rooms, tile bath, hardwood floors, furnace and garage.

3802 Beachwood av.; Pine Lawn; 5 rooms, tile bath, hardwood floors, furnace and garage.

ANDERSON-STOCKE-BUERMANN, Realtors,

Main 4393. 808 Chestnut St.

Residence & Bungalows City and County

CORNER SPRING AND CARSON ROAD, 45x158, new and cheap.

31x130, modern 6-room, will consider exchange for flat. Asking $6500.

2340 WENGLER.

9300 Lackland road, 40x197, modern, new and cheap; terms to suit $8500.

8542 ST. CHARLES ROCK ROAD, 50x110, modern 4-room brick, $5500. 7000 COTE BRILLIANTE.

42x112, modern 7-room brick residence, cheap at $7500.

1318 OAK GROVE.

Modern 4-room brick, 33x125, $5250.

6200 SOUTH DRIVE.

37x130, modern 6-room brick and stucco, cheap at $10,500.

5001 LOTUS AV.

42x113, modern 7-room brick, big future, cheap at $10,500.

WELLSTON TRUST REALTY CO., 6712 EASTON AV. CABANY 6066.

FARMS FOR SALE

FARM—52 acres, near Mayfield, Ky. Apply 4462 Floriess pl. (c)

FARM—145 acres; dandy; 15 miles south; well improved; good road; bargain; trade. 3243A Delor.

FARM—80 acres, rich valley land, 60 in cultivation; good house and buildings; good spring and water; price $6000; terms; no interest. 1003 S. Sixth. (c)

FARM—A bargain, 160 acres; all fenced; half in cultivation; easy terms; must sell. Von Hoffmann's, route 66; county road; 4-room house, barn, chicken barn, tool-house; 2 wells, cistern, spring; only creek runs through farm; ideal for trout or hyer; 1 mile to school; 2 miles to church; 3 miles to Catawissa. Address J. F. Johnston, Green ville, Ill.

FARM—88 acres, Saline County, Ill., acquired through foreclosure. Will be sold at sacrifice, reasonable terms; 8 miles from Harrisburg. Owner, state concrete road. 5-room house, fair barn; mostly rich level, well drained valley land. For price and terms, write A. B. Anderson, McLeansboro, Ill. (c)

FARM—A bargain for cash, to settle estate, 68 acres, on hard road between Alton and Jerseyville; 35 acres in bottom over 4000 ft. rock road, 730 feet and railroad 2400 ft.; several country homes adjoining; suitable for subdivision, homes and airplane landing. $7000. Mrs. Bertha Kuhlmann, Alton, Ill.

FRUIT FARM—17 acres; fine conditions; money maker; reasonable; hard roads within one mile; balance cinders; 4½ miles north of Collinsville Ill. Charles Hoecker, phone Collinsville 9-R-12, or RD. wardsville 243W. (c99)

Missouri

FARM—Ozarks, in Lead Belt. Write C. L. San Souci, Bismarck, Mo.

FARM—House, four trees, outbuildings; Fenton, Mo. Inquire 1007 Gravois.

FARM—100-acre Missouri; 3 springs; easy terms. Jarfall, Mo. Vera, Ill.

FARM—80 acres, on concrete; small house, $750. Fisher, 7718 S. Broadway.

FARM—80 acres, level; frontage on rd., $950; $300 cash. Fisher, 7718 S. Broadway.

FARM—20 acres on concrete, 37 miles; buildings cost $3000; price $2000. Another Fisher Bargain. 7718 S. Broadway.

FARM—30 acres, on good road, almost touching Big River; small house; $1250. Another Fisher Bargain. 7718 S. Broadway.

FARM—40 acres; modern equipped; in Ozarks. For further information call Hiland 4008.

FARM—38 acres, all improved; for particulars write Mr. J. B. Siroin, Van Buren, Mo.

FARM—60 acres; large fish and duck lake; rich soil; improved. Owner, Box A-286, Post-Dispatch.

FARMS FOR SALE

Missouri

FARM—100 acres, on good stream and road, near Farmington; sacrifice, $750. A. Pillard, Doe Run, Mo.

FARM—85 acres; right on highway 66; 77 miles out; $2000 ¼ down. Bep Downes, route 1, Leasburg, Mo.

FARM—280 acres, on Highway 66; will exchange for grocery store. Monday, 1427 N. Market.

FARM—25 acres and filling station; first place south of Mile Post 43, Highway 61, South. Wm. Bah, Valles Mines, Mo.

FARM—80 acres; 6-room summer home and chicken farm, etc. Apply to Mc Caughey, Pacific, Mo. (c92)

FARM—80 acres; near town; $2000 cash; will trade in on small house, Schumaker, 714 Russell.

FARMS—Three improved, 80 acres; prices, $1750, $3250, $7900. Route 3, Box 11, Wright City, Mo.

FARM—80 acres, on Wabash Railroad on Highway 40; reduced to $4000.

OTTENAD REALTY CO., 808 Chestnut.

FARM—70 acres; ½ mile Current River front; 2½ miles northwest of Van Buren. E. R. Burrows, Van Buren, Mo.

FARM—80 acres in suburb; cheap; consider trade for city income. Schumaker, 212 Calumet Bldg.

FARMS—2; 1 river front; also several small pieces of property at Sullivan, Mo. G. W. Victor 1213W. 1516 Ohio. (c99)

FARM—Filling station, store and fixtures, electric, Highway 66; plenty fruit, small down payment, $100 month; must sell on account death. 3907 West Pine. (c)

FARM—80 acres; first-class improvements; hard road; East Bonne Terre; cheap; quick sale. James House, 1217 Armstrong, city.

FARM—160 acres in cultivation; 75 miles west; 5-room house 2 barns, brick, cistern, 500 assorted fruit trees; strawberries; implements; poultry; all for $7500; near 61 3½ miles from city. 7523 Vermont, Riverside 8545W.

FARM—Quick sale; 140 acres, ½ mile from Highway 61; 3½ miles from Dupo, Mo.; new 5-room house and outbuildings; also young orchard; ideal for chicken raising and trucking. Write owner, Hy. Bruederlin, Jr., Festus, Mo., R. 3.

FARM—80 acres in St. Charles County; 5 miles to timber; 30 in cultivation; house, barn and chicken houses; orchard and vineyard; on good road; near school; $70 per acre. 2736 Wyandotte st.

FARM—2 acres; 3-room house, outbuildings, orchard, spring; on highway; electric lights; $1600. 660 acres; 80 in cultivation; good bottom; 4-room house, barn, 2 springs, orchard; $9500. Have all size farms. W. H. Pillard, Festus, Mo.

FARM—80 acres; 60 acres cultivated; 2 acres orchard; 2½ acres strawberries; good fruit crop; fine clover; 20 acres timber; 4-room house; lumber barn, poultry house; well watered; 3½ miles from Cuba. 1 mile from highway 66; price $3,500; im mediate possession. C. E. Lewis, Cuba, Mo.

FARM—52 acres, 6-room house, outbuildings, fruits, springs, electric; 14 miles from St. Louis price $8000; will trade for 1 or 5 acres with or without improvements. See Schulte with Owner, 5423 St. Louis County, Yates, Hiland 2423. PResident 2020. (c65)

FARM—18 miles south of Festus; 136 acres; 65 acres in cultivation; 20 acres timber; 3 springs; balance in pasture and in hay; whole farm under wire fence; 175 fruit trees; ½ acre grape arbor; 2 houses, 4 rooms each; 2 barns; 2 cribs; well; 2 dug wells; 60 gain price $2500; terms; aged couple must sell owing to health; you buy direct from owner. Box H. Roth, S. 5th and Henry sts., Festus, Mo.

FARM—70 acres, 11 miles south of city limits; small house, large outbuildings; several acres in berries and fruits; 26 acres in blue grass; grove, walnut, hickory, elm; fine place for country home or outing place; also 4 rooms, modern bungalow, Delco light and water; 3 acres. See P. Gangloff, Arnold Garage, Arnold Mo., Highway 61.

FARM—25 acres, 7-room dwelling, 2 Log houses, barn; 3 other buildings; pasture, timber, garden; suitable for summer resort or chicken farm; 2 miles south of Festus; 8 miles southwest of Hermann, Mo.; all-weather roads; excellent hunting, fishing, boating, bathing. Write C. C. Johnson, Hermann, Mo.

FARM—Beautiful Ozark farm; 660 acres; under fence; Little Plaine Creek, large stream running through; about 200 acres of bottom land; 8-room house with running mountain water; bath, toilet, large porch, copper screens; basement and furnace under house; summer kitchen; 2 tenant houses; 2 large barns; granary, corn crib, chicken house; school on place; 1 mile from Newburg, Mo.; on hard road; 7 miles of trade for city property. 3815 West Pine, or JEfferson 6926. (c99)

A CAMP SITE—Gas station and farm on pavement; west; 72 improved, rich acres, big trees spring, fine lake site, on fishing stream; $7500; reserve $600 monthly. Williams, 5639 Julian, St. Louis. (c99)

ACREAGE—7 room house, location for filling station, tourist camp and poultry; on No. 61, 7323 Vermont. RIverside 8545W.

ACREAGE—10 acres, creek and spring and 200 feet on highway; 2½ miles from city; $300. Apply 4057 Delmar. F. (c)

ACREAGE—4 acres; poultry farm, adjoining Irondale; 3-room house; poultry houses; barn and creek; everything good condition; price $1500. A. T. Dickey, Irondale, Mo.

20 ACRES—3 miles from Bissmarck, Mo., ½ mile from 32 H. W.; estimated 10 acres to cultivate; spring; good timber; price $350. $250 down. A. T. Dickey, Irondale, Mo.

40 ACRES—6-room house; all other necessary farm buildings good; 35 acres to cultivate; on 32 H. W.; 2 miles to town and high school; will include team, wagon, 6 cows and all farm machinery; price $2400. $1500 down. A. T. Dickey, Irondale, Mo.

LAND—21,000 acres in Lead Belt. Madison County, Mo.

st Deeds of Trust

0, 6500, 10,000, 15,000

ne Producing Property. These Loans
e Ready for Delivery.

Bond & Mtg. Co

714 CHESTNUT CHestnut 6910

LE

y $13.000
ist rd., near
garage;
easy terms
r bungalow
Garfield 3165
HOME.
Gravois, mod-
galow, double
les cult. in
ral row. E
Rivers. 2927
(c99)

ntry

minutes' ride
springs; good
ine, beautiful
near Festus;
at bargain

ISSANT RD.
, MO.

May 11 and
Sts.
de 4691. (c)

D—Part in
ine improve-
ed, bargain.
5058J. (c99)

OWNER
one of best
ore in culti-
balance in
on national
$35; terms.
Write
e, Tex.

Y—RENT

ms, on High-
Crystal City;
nish. Fisher.

o reasonable.
419 Main st.

tes: unable to
acrifice. Box

ESTATE

Riverside 3290.
S. Kings way.
(c99)

seeks loans
n office build-
ation; 6%
Main 4344. (c99)

BUILDS deeds
ity or county
ton 1609.
rede 9543.
ed (c92)
deeds of trust
S. Kings way.
(c99)

LOAN PLANS
UAL NEEDS.
CHESTNUT.
d trust made.
rvice.
709 Chestnut.
econd, city or
immediate
(c80)
loans, homes,

y see us; we
econd deeds of
we own terms.
sing Mortgage
4628. (c92)

PROVED
PT ON
ST. (c80)
a real estate a
ge to suit.
3600 N. Broad-
sident. (c99)
county; lowest
prices; easy
08 Chestnut
(c80)
al estate, in

right Bldg.

on on improved
ty; easy terms.
Chestnut.
(c80)

TO 6%
83 WEEK.
on real estate;
papers; can ar-
or part at any

ur Figures
a Loan
Loan
EALTY CO.
t. Main 1208.
(c99)

SECOND DEEDS OF TRUST WANTED
Income; Property Protected.
PERSONAL SERVICE—Immediate reply.
VERNON LAUX, 705 Chestnut. Ches. 8300

ANSWER IN TWO HOURS
FASTEST LOANER IN ST. LOUIS.
LOANING CAPITAL, $1,000,000.
Any amount, 5 and 5½ per cent; quick answer; no peddling, no loan list; only firms doing this; come direct; low charge; first and seconds old reliable realtor, established 37 years; get our price.
NO SLOW INCORPORATION METHODS
JOHN A. WATKINS CO., 722 CHESTNUT

6% Money, No Commission
Plan pays off entire loan either at once or when due; eliminates renewal worry and difficulty. Get ahead.
PAUL S. HADLEY
3719 Washington. Tel. JEfferson 6543.
Hours 9 to 11 a. m. Monday night, 7 to 9.
(c99)

JOHN W. BURIAN
4016 Chouteau av., GRand 0593; money to loan; 6 pct. interest; large or small sums; quick, dependable, courteous; easy terms.
(c99)

Money "SEE US" Money
BUILDING LOANS
Before placing or renewing your loan, get our rates. "SEE US."
Christian Brinkop R.E.
LaClede 3040-41. 3621 S. Grand. (c99)

MONEY TO LOAN
Any amount, on St. Louis and county improved real estate in good locations. M. A. RUST & SONS REALTY CO.
Main 4551. 816 Chestnut. Main 4552

If You Need Money Quickly
SEE US
WE MAKE AND BUY
FIRST, SECOND AND THIRD
DEEDS OF TRUST AT
6 PER CENT INTEREST
We let you make your own terms.
B. M. FRANK REALTY AND MORTGAGE CO.
16 N. Eighth st. Phone Main 4408. (c99)

DO YOU NEED MONEY?
WE MAKE AND BUY
First and Second Deeds
Banking interest, quick service.
ROSENBERG BROS.
MORTGAGE COMPANY
804 Pine St. MAin 6208-09.
(c99)

MONEY TO LOAN in sums to suit on St. Louis or County property. Quick answers; lowest rates.

Established 1891
Wm. F. FROZIA REALTY CO.
4006 Chouteau. GRand 0378.
(c99)

MONEY WANTED

GUARANTEED FIRST DEEDS OF TRUST on well-secured property of more than double the amounts $250, $500, $1000, $1500, $2000, $2500, $3000, $3500, $4000, $5000, $6000, $7500, $10,000. If I have $6500 and ample insurance, $279.50; $35 down, balance monthly payments.

INVEST your money in good first deeds $3000, $4000, $4500, $6500. Reasonable. Weber, 3539 S. Grand. LaClede 9545.
(c99)

I WOULD like to borrow $100 for 60 days; will pay $20 bonus and interest; permits security. Box T-307. Post-Dispatch.

MONEY Wtd.—$1500 and $2000; first deed; 6 per cent interest. Box W-371. Post-Dispatch.

MONEY Wtd.—$5500 on first deed of trust, security $25,000 home. Phone Wabash 4066.

MONEY Wtd.—1st deed, $12000, 3 years, 6½ per cent; $6500, 3 years; no commission; no agents. Box G-35, Post-Dispatch.

MONEY Wtd.—2d deed, $400, 18 mo. at 10%, on my flat; rent $100, assigned. Box G-36, Post-Dispatch.

MONEY Wtd.—$3500; give second mortgage; pay 12 per cent commission; room residence. 1222 Prairie. Write 1110 Summit.

MONEY Wtd.—$2000 on my 8-room brick bungalow; all burner; property worth $5300; will pay 15 per cent interest, no bonus. Box N-393, Post-Dispatch.

MONEY Wtd.—Would like to borrow $300 on excellent good security; will return it 6 monthly payments and pay $40 bonus and 8 per cent interest. Box G-116, Post-Dispatch.

MONEY Wtd.—$5000 on my business property of 3 stores and 3 flats, garage; rents $1830; value $16,000; 6 per cent interest without any further cost. (c) N-309, Post-Dispatch.

MONEY WANTED

Guaranteed first deed of trust on well-secured property of more than double value. Amounts: $400, $800, $800, $1500, $1600, $2000, $2500, $3000, $3500, and $12,000. All have clear title and ample insurance. R. M. FRANK JR. & MUNG CO., 10 N. 9th st. (c99)

WILL sell my pretty $3600, second deed on a 6-family apartment; rent $48.50; property worth $45,000. Inclede 2780.

FOR SALE—Good first deeds, $3000 and $3500. Pays better than 6 per cent. (c99) 6005 Page av., cor. Hanley rd., Vinita Park

LET YOUR SAVINGS EARN 6 PER CENT ON OUR 1ST DEEDS OF TRUST
In the following amounts, viz.: $5000, $10,000, $7000, $6500, $4500, $3250, $3500, $3000, $2500, $1200. Ample fire and tornado insurance; perfect titles with each loan. Also several notes in denomination of $500, $250, $540 and $1000. Call 'phone for our plan.
KORTE & CO., 110 N. 8TH. MAIN 4328.

INVEST IN OUR 6%
First Deeds of Trust
SECURED BY PROPERTY
WORTH TWICE THE AMOUNT
J. EPSTEIN & SON
617 Chestnut MAin 2189

GET OUR OFFERING
Have especially attractive real estate loans for sale, liens, apartments, residences, business property in amounts of $10000 to $10,000; papers ready for delivery; interest 5 per cent to 7 per cent; security 2 to 1; only clean, modern properties can undoubtedly suit your; real estate loans are our exclusive business. Call or write for our price list issued each Friday.
Edward K. Love Realty Co.
704 CHESTNUT ST. (c99)

C. G. JOPLIN REALTY CO.
6% 1ST MTG. GOLD BONDS
For a safe, sound investment see us about our First Mortgage 6% Gold Bonds.
PARKVIEW 4351
6635 DELMAR

SEWING MACHINES

HERE'S YOUR OPPORTUNITY

GUARANTEED ELECTRIC — White Rotary Electric Sewing Machines — CONVENIENT TERMS

You are protected with a new machine guarantee when you purchase one of these all Electric modern cabinet models. At a great reduction.

WE ALSO HAVE A COMPLETE LINE OF USED TREADLE MACHINES FROM $7.50 UP.

WHITE SEWING MACHINE CO.

DIRECT FACTORY BRANCH
1124 LOCUST ST. 4015 LACLEDE AV.

All kinds of good drophead machines, guaranteed. Kerlick, 4559 Delmar. GRand 1915. (c92)

ELECTRIC tailor's sewing machine; 1-to-5 foot power. Cabany 9218; no dealer. (c99)

STITCHING MACHINE—
6619A Chamberlain. (99)

SEWMISTRESS—Special price for Monday only $120. Forest 5850. 5167 Easton. (c)

MACHINES repaired, any mak $2; guaranteed 3 years; expert repairing. Walton Repair Co., 5037 Ridge. Forest 3282W. (c)

PORTABLE electric, like new; will sell cheap. 5815 Ridge. (c)

SEWING MACHINE—New Domestic, drop-head; $10. Acme, 2608 California. (c)

SEWING MACHINE—Singer; bargain; by private party. 5691 Fyler. Hilland 8849.

SEWING MACHINE Wtd.—Used; good condition. Box T-218, Post-Dispatch.

SEWING MACHINE—Singer; like new; must sell bargain. 2119 Nebraska. (c7)

SEWING MACHINE—Drophead; sews like new; $10. 4029 Easton av.

SEWING MACHINE—Cabinet electric; $50. 2315 S. 16th st. (c)

SEWING MACHINE—Portable, electric; fine condition; $15. GRand 3795M. (c)

SEWING MACHINES.—All makes, $5; open Sundays. GRand 0811. 1618 Park. (c99)

SEWING MACHINES—Two Wilcox & Gibbs, two Singer tailors, one automatic buttonhole hemstitching machines, complete with motors. 4629 Easton av.

SEWING MACHINES—Big bargain on house machines; all makes. Zoda Sewing Machine Co., 1439 Franklin. Open Sunday.

SINGERS—$8 up; Singers rented, $3 per month. FOrest 5850. 5167 Easton. (c55)

SINGER—Console electric; a real bargain, $445.00. Forest 5850. 5167 Easton. (c)

SINGER and Wilcox Gibbs power machines; all guaranteed. FOrest 5820. 5167 Easton. (c)

WILCOX GIBBS portable electric; like new; bargain. Forest 5850. 5167 Easton. (c)

RADIO
Radio Service

ATTENTION—$1.50 service by the most reliable radio corporation in America; anywhere, any time; make radio; 14 city branches. FOrest 0848.

CALL FRospect 1323 for radio service and repairing. Authorized dealers in Philco electric radio and Stelnite electric radio. See these wonderful sets at Bacon Radio, 3040 S. Jefferson.

RADIOS REPAIRED
We repair any make sets; charges reasonable. 3110 Cherokee. LaClede 6912.(c)

SERVICE CALL $1.50. Radio Clinic, 4545 Delmar. FOrest 1881. (c)

Wanted

CASH paid for radio apparatus. Radio Market, 1516 Olive st. (c99)

For Sale

AMRAD—A. C. 6; must sell; $55; complete. 4418A Arsenal. (c99)

ATWATER KENT—No. 35; Pooley cabinet; B eliminator; cheap. 4627A Delmar

ATWATER KENT—5-tube; complete; cheap. 4243 McPherson.

ATWATER KENT—All electric, almost new; leaving city; must sell at once. 5302 Vandeventer.

SPECIAL CLOSE-OUT ON TRADE-IN RADIOS AT A TREMENDOUS SACRIFICE.
RADIOLAS, ATWATER KENTS, STROMBERG CARLSON, FRESHMAN, SEE THESE WONDERFUL VALUES AT
SCHWEIG-ENGEL CORPORATION,
4929 DELMAR BLVD.

ATWATER KENT
Electric radios, complete with built-in speaker, $75.
FLEISCHER SUPPLY CO.
4579 EASTON DElmar 0779
Open Evenings and Sundays Till 1 p. m.

ATWATER KENT—Electric radios, complete with speaker and tubes, $279.50; $15 down, balance monthly payments.

Ludwig MUSIC HOUSE
821 WASHINGTON AV.

WALKITE B eliminator, $5; A eliminator, $4.50. 1502A N. 9th. Dealp.

BOSCH—Amerotone cone speaker; bargain. 3884 Park, first west. (c)

600 BRUNSWICK PANATROPE—With 104 super power dynamic speaker; electric pick-up phonograph reproduction; $199; easy terms.
ABOLIN CO., 1004 OLIVE ST.

CROSLEY—All electric, 8-tube, latest model, $80. 3842 Russell.

FREED EISEMAN—6 tubes; NR-45 radio; has built-in A and B eliminators; $45. 2506 N. Jefferson av.

FRESHMAN—Console; like new; bargain. Hilland 8849. FRospect 0636. (c)

FRESHMAN—Radio sale, 5-tube, $5; Radiola, 5-tube, Atwater Kent, 5-tube, $10; Magnavox speaker, $4; Tube speaker, $7. Radio Clinic, 4545 Delmar. FOrest 1881. (c)

GRIGSBY-GRUNOW—Console, like new; $150. 4627A Delmar.

KENNEDY—Radio, model 20; horn, Victrola, A and B power pack; all for $100. Apply 3170 Page. Batteries, 30-watt, 10 hours, $2.50 each. 3170 Page.

KOLSTER—New floor samples; 25 per cent off. 1003 Yale. Open Sunday. (c)

KOLSTER—8-tube A. C. radio; $125; like trade-in. 1010 N. 9th st.

KOLSTER RADIOS—Close-out of floor samples; all-electric, with power dynamic speakers; very low price; guaranteed sets; free. Open Sunday morning. Beverly Radio Co., 3224 S. Grand.

OVERSTUFFED BED SUITES.
Have 3 suites; first-class condition; covered in good grade Jacquard velour; reversible cushions. These suites being sold for storage charges and will sell cheap. Cash only.
FRANKLIN AUCTION & STORAGE CO., 1301 Franklin av.

PHILCO—A. B. $12; Balkite, 135, $9; Balkite, 150, $30; 6-tube combination C. B. sets; speakers, $2. 2305 N. Broadway.

PHILCO—A B, new $12; Balkite, B, new $12; 2 ohms, $3.50. 1441A Morris. Forest 2894.

RCA 20 R. C. A. and 100A speaker; $40. Call Parkview 3876W. 4319A Shreve.

RADIOLA—No. 20, portable, complete. Call Parkview 3904. (c)

RCA 9 RADIOLA 30—Complete with tubes; guaranteed; only $160; easy terms. ABOLIN CO., 1004 OLIVE ST.

RCA RADIOLA 52—Slightly used; fully guaranteed; complete, ready to play; only $95; very terms.
ABOLIN CO., 1004 OLIVE ST.

SPECIAL RCA 60—With console table and speaker, brand-new; $185, includes loud, clear tone. Open evenings. 4625 S. Broadway. (c80)

RCA RADIOLA — And Electrola 81 cycle motor, used 3 months; guaranteed in good condition; will sell for balance due; easy terms.
ABOLIN CO., 1004 OLIVE ST.

STROMBERG CARLSON—Style 524, all electric, floor demonstrator. Will sell for one condition.

STROMBERG CARLSON—Style 634, built in special art cabinet. Will sell for cash or terms.

STOLSTER-COLUMBIA — Combination, cheap for $600; sacrifice for $250. VICTOR-RCA—Combination, with 104 speaker. Sold regular for $750, now only $450.

VICTOR-RCA—Combination, originally sold for $325. Now $125 complete. KOSTER-VANDERVOORT-BARNEY, RADIO SALON, 6TH FLOOR.

WHITE Console style; like new; sacrifice. $10 McLaran.

VICTOR-RCA Super console, eliminator, cheap. 4459 Delor. Riverside 2335.

WURLITZER—5-tube, $18, complete; 5-tube distance set, $7.50. See Dan, 4429 Delmar.

WURLITZER RADIOS—Real ones; cheap. 1901 S. 12th.

FAMOUS SUPER-HETERODYNE RADIO—All-electric; no batteries; no set; complete, ready to play; $150; easy terms.
ABOLIN CO., 1004 OLIVE ST.

WURLITZER—5-tube, complete, $15. 4136 Bingen.

HOUSEHOLD GOODS
Antiques

ANTIQUES—And overstuffed furniture. Parkview 2806. 753 Leland, 1st floor.

ANTIQUE LIVING-ROOM SUITE—Eight pieces, 1872 S. 12th. (c82)

ORIENTAL RUG—Very fine antique Serapi; excellent; 85 years old. 4535 Lindell, apartment 708, or DElmar 0590.(c)

CARVED CHAIR—Paisley shawl. After Sunday call mornings this week. 3d floor 6648C Washington.

HOUSEHOLD GOODS FOR SALE

BABY BEDS—Brand-new Simmons; latest styles; slightly scratched; new beds to fit same at a bargain.
LEVY BROS., 311 S. 14th st.

BABY BUGGY—Like new; cost $30, sell $9. 4324 Page. (c)

BABY BUGGY—Columbia reed; cheap. 4028 Shenandoah.

BABY BUGGY—Slightly used; cheap. 3935 Greer av., Colfax 6438J.

BABY BUGGY—Limousine gray reed; cheap. 2919 Alfred.

BABY BUGGY—Haywood Wakefield, dark blue, corduroy lined; easy wheeling; good condition; $8. 2027 Maury. GRand 3572R

BABY CARRIAGE—Good condition, $305 Hartford.

BABY HIGH CHAIR—Play yard nursing chair, rubber bathtub; bargain. 5751 Westminster.

BASSINETTE—Ivory wicker with canopy. CAbany 3453R. 6247 Julian. (c)

BED DAVENPORT SET—Finish-grade velour; $75. 201 S. Jefferson.

BEDS—Twin size, walnut, Winzer, new, $9.75 each; double deck; coil springs, $8.75. Sealy innerspring mattresses, same, $39.50 value, only $18. H. Davis Furniture Co., 1516 Franklin.

BEDROOM SUITE—6-piece walnut; very reasonable. 4246 Delor. (c)

BEDROOM—Handsome complete suite; real bargain; cheap. Cooper, 5219 Cates.

BEDROOM SUITE—Walnut; also rugs. Peizer, Call 3711 Gravois. (c)

BED—3-ft. green enamel; spring and mattress, $10. 3044 Russell.

BEDS—2 metal, dresser, baby buggy, good condition. Call 0010 Bartmer.

BED—Walnut bow-end; complete, $15. 5807 Nina, 3d floor west. (c62)

OVERSTUFFED BED SUITES.
Have 3 suites; first-class condition; covered in good grade Jacquard velour; reversible cushions. These suites being sold for storage charges and will sell cheap. Cash only.
FRANKLIN AUCTION & STORAGE CO., 1301 Franklin av.

BEDROOM SET—4 pieces; sell cheap. 4027A Delmar.

BEDROOM SUITE—Walnut; 4-piece; $75. 5369A Easton. Forest 4212W.

BEDROOM AND DINING SUITES—$335. (Wed Side St. Co., 5740 Easton.

BEDROOM SUITE—White Quick Meal range, upright piano; child's fur coat, 745 Eastgate, 2d south.

BEDROOM SUITE—Beautiful 6-piece walnut; new; sacrifice. Grodsky, 5527 Pershing.

BEDROOM SET—Very latest walnut with French vanity; $60. Warehouse 201 S. Jefferson.

BEDROOM SUITE—Beautiful walnut, purchased recently; bargain. Enright, 4215 Lindell.

BEDROOM SUITES—Walnut; slightly used; bargains; $50 up. 2228 Franklin.

BEDROOM SET—Walnut; chiffrobe to match; very, very cheap. 2 children's beds, $5 each; leaving. 5902A Delmar.

BEDROOM SUITE—Carpet, icebox, day bed etc.; very reasonable. 2118 Mullanphy, apt. 32.

Choose the medium most persons read to find the losers of lost articles. That medium in St. Louis is the POST-DISPATCH. Call MAin 1111.

BEDROOM SET—6-piece; icebox, gas stove, living room; sell cheap. 2113 Maury.

BEDS—And springs, dresser and gas range. Lindell 5310J.

BEDS—Twin or full size, with good springs; can be bought at a fair price.
MOUND CITY AUCTION ROOMS, 2004 MORGAN ST.

BEDROOM SET—Dining-room set; kitchen cabinet; blue Quick Meal combination stove; quick sale. 2718A Franklin. JEfferson 9765.

BEDROOM SUITES—4-piece and 3-piece; walnut or oak.
MOUND CITY AUCTION ROOMS, 2004 MORGAN ST.

BEDROOM SUITES.
Several to pick from; in oak and American walnut; 4 pieces; includes bow-end bed, vanity dresser, chiffrobe and large dresser; will sell at a low price.
LEVY BROS., 311 S. 14th st.

BED DAVENPORT—Mahogany frame carved frame style; loose cushion seats; in fine velour; davenport contains coil spring bed; $57.65. Open every night.
BASEMENT EXCHANGE DEPT.
J. D. CARSON CO.
Southeast corner 8th and Franklin. (c)

BEDROOM—Walnut; never used; real bargain. 3807A S. Grand. Hess. (c80)

BEDROOM SUITE—4-piece. American walnut finish; sample, very reasonable. Steiner Furniture Co., 1202 S. Broadway. (c)

BEDROOM SUITE — 7-piece, including spring and mattress; in attractive new style, with full-length dresser; reconditioned; only $54.75; terms. Open every night.
BASEMENT EXCHANGE DEPT.
J. D. CARSON CO.
Southeast corner 8th and Franklin. (c)

BEDROOM SUITES—6 pieces, dresser, bed, chiffrobe, spring and mattress; bed lamp and floor coverings included; a bedroom complete. $57.50.
MATRESSES—All cotton; very comfortable construction; clean values up to $12. $1.95.
DAY-BED PADS—Choice of big quantity while they last, $2.50 value, $2.50.

WELCH & CO.
~ 2315 OLIVE ST. ~

BREAKFAST SETS—Latest pull-out styles; $22.50. Warehouse, 201 S. Jefferson.

BREAKFAST SET—June Bride, $65; new 5-piece; 2-seat extension; golden oak finish; bird design. $30. Webster 3160.

BREAKFAST SET—Oak, table, 4 chairs, Seller's kitchen cabinet. Call Monday, 4049 Marcus.

BUFFET—High-grade, walnut; square extension table also, etc. 4229A Botanical.

BUGGY—Reed. Call Sunday morning, 4206 Penrose.

CABINET RANGE—White Quick Meal; Lorain regulator; cheap. 2925A Meramec.

CHAIR—Imported English lounging, with brand-new slip cover, $75; also overstuffed upholstered wing rocker with loose cushion; very comfortable. $50. Parkview 5209J. Monday a. m. for appointment

CHIFFOROBE—Large; kitchen cabinet; gray; like new. 3983 Vesta. (c62)

CHIFFOROBE and electric washer; bargain. 3084 Park, firs twest. (c)

CLEAN-UP sale on battery sets and accessories. Hansom Hardware, 4154 Lee.

$200 KOLSTER—All-electric; in Spanish cabinet; $60; complete traveler portable, $25. See Dan, 4429 Norfolk. GRand 4052W. Sunday. (c65)

CLOTHES CHUTE—Red Star; six-burner; left fire oven; like new; cheap. 3220 Calvert, Overland.

COMBINATION RANGE — Quick Meal; blue enamel; good order. 3132 S. 7th.

COMBINATION RANGE—And rug. 1120 Angelica. Mrs. A. Greiner.

COMBINATION—Blue enamel gas range, buffet; real cheap; good condition. 4063 Wise.

COMBINATION RANGE—All porcelain; fine condition; $20. Call Monday, 2814 Chippewa.

COMBINATION BUNGALOW RANGE—Gray enamel. 6532 Bradley. Hilland 3831.

COMBINATION GAS RANGE—New enameled Quick Meal; good condition; $20. Webster 2663J. 135 S. Leclede rd., Webster.

COMBINATION RANGE — All enamel, used short time; sell very cheap. Steiner Furniture Co., 1202 S. Broadway.

COMBINATION RANGES—Bridge & Beach with flue connection for coal or coal and wood below; or coal and gas in same oven; in perfect condition; very cheap.
SOUTHEND HARDWARE CO., PRospect 4044. 2861 Gravois. (c)

COMBINATION RANGES — Quick Meals and Bridge & Beach; blue enameled; use gas and coal in same oven; all new nickeling on warming closets; guaranteed to bake just like new; very cheap.
SOUTHEND HARDWARE CO., PRospect 4044. 2861 Gravois.

COMBINATION RANGES—Gray enamel Bridge & Beach and Buck's, with the gas oven on top, and coal oven below; these ranges are in perfect condition; very cheap.
SOUTHEND HARDWARE CO., PRospect 4044. 2861 Gravois.

DAVENETTE SET—3 pieces, leather covered; cheap. 4251A Flad. (c)

DAVENETTE SET—3-piece davenette; suite; also fine club house. Riverside 6275W.

DAVENETTE SET—Velour; panel back; no dealer. 6937 Vermont.

DAVENETTE SUITE—3 pieces, good condition; $7.50. 5913 Easton.

DAVENETTE SET—Cheap; like new; $25. Phone EVergreen 2357, 4926 Wren. (c)

DAVENETTE SUITE—$15; apply Sunday only. 4049 Marcus.

DAVENETTE SET—3 pieces, and carpet; like new; will sacrifice. 7175 Manchester. Maplewood. Shoe Store.

DAVENPORT—Wing chair, rocker, Spanish leather; overstuffed; ideal for office. 5030 Delmar. FOrest 5050J. (c80)

DAVENETTE SET—Baby's bed, high chair, monograph, $35. Sewing machine cabinet, cheap. 5712 Henrietta. Call Sunday.

DAVENETTE SETS—Latest style; has been unholstered and recovered; looks like new; will sell cash or terms at a low price. LEVY BROS., 313 S. 14th.

DAVENPORT—Secretary, tables, 9-piece dining room suite, green Simmons bedroom suite; with twin beds; good condition. 4 Parkview 5099R.

DAVENPORT SUITE—3-piece, fiber; open into full size bed; reconditioned; special $60.

PROSSER'S FURNITURE COMPANY 3220 OLIVE ST.

DESK—Mahogany, roll top; good condition; $35. Robertson, also 9-piece dining-room set. Robertson, 821 Bell.

DESK—One 48-inch roll-top; dabed, complete; 3-piece mohair living-room suite; 9-piece suite, kitchen set; davenport, table. 4145 Lexington.

DINING-ROOM SET—$35; piano, brass bed; must sell. 3157 Spalding. (c)

DINING ROOM SET — 7-piece; bargain; must sell. 932A Bates. (c)

DINING-ROOM SET — Console Victrola; used as new. 3004 Wyoming.

DINING ROOM buffet, table, chairs; bargain, 4150 Botanical, Prospect 5309.

DINING SUITE—Walnut; new piano; odd pieces; today. 4127 Alaska.

DINING SUITE — Latest style; walnut, one week old; $70. Warehouse, 201 S. Jefferson.

DINING-ROOM SET—9-piece walnut; good condition. 3243 N. 20th.

DINING ROOM SUITE—$450, for $150. 5897 Washington. Cabany 1483W. (c)

DINING-ROOM SUITE — 9-piece, oak; chean. 1321 Cora. (c99)

DINING-ROOM SET—Quick Meal combination range, 3891A McDonald. (c99)

DINING ROOM SET—Latest style; long table. 5899 Cote Brilliante. (c99)

DINING SUITE—New 9-piece walnut; very cheap. Cooper, 5219 Cates. (c)

DINING ROOM SUITE—Oak; reasonable. 1153 Como. (c99)

DINING ROOM—9 pieces; dark oak; perfect condition, 5042 Washington. (c62)

DINING ROOM SUITE — Walnut; also couch. 3711 Gravois. (c)

DINING ROOM SUITE—In fine condition; 9 pieces; $40. 1326 Tennie Place. (c)

DINING SUITE—9-piece walnut; never used. 3807 S. Grand. Hess. (c80)

DINING-ROOM SUITE—8 pieces, walnut finish; $45. 6721 Scanlan.

DINING-ROOM SUITE—8 pieces; reasonable. 5359A Ute Pl. Riverside 2918.

DINING SET—American walnut; will sell cheap. 3503 Fair av. (c)

DINING ROOM SUITE—8-piece walnut, $85. 5306 Northland. (c)

DINING ROOM SUITE—Walnut; rugs and tables. Kinkaed, 3316 Iowa. (c)

DINING SET—9-piece massive, $35. 2721 Lafayette. Aschinger. (c)

DINING SUITE—Beautiful walnut, purchased recently; bargain. Enright, 4215 Lindell. (c)

DINING ROOM SET—Elegant early English; cost $7.50. See Dan, 4429 Delmar.

DINING ROOM SET—10-PIECE, COMPLETE, ONLY $45. H. DAVIS FURNITURE CO., 1516 FRANKLIN.

DINING SETS—10; oak and walnut; some late styles; $25 and up. Warner's Warehouse, 201 S. Jefferson. (c)

DINING ROOM SET—9-piece; $85; oak kitchen cabinet; $20; good condition. 5739 Dewey.

HOUSEHOLD GOODS FOR SALE

DINING-ROOM SUITE—8 pieces; walnut; also metal refrigerator, gas stove, two kitchen tables. FOrest 0491. (c62)

DINING ROOM—Bedroom suite, Colonial mahogany; other fine furniture; call before 1. Parkview 1029. 5046 Kingsbury, second west. (c)

DINING ROOM SUITES—Walnut; several to pick from; also breakfast sets of all kinds.
MOUND CITY AUCTION ROOMS, 2004 MORGAN ST.

DINING-ROOM SETS.
One 9-piece American walnut; almost new; several others; sell at low price and take your old furniture in trade.
LEVY BROS., 311 S. 14th st.

DINING-ROOM SETS—Will trade china closets, buffets, tables, leather seat chairs, kitchen cabinets, chiffoforbes, chiffoniers, dressers, wardrobes, beds, springs, mattresses, gas ranges, victrolas, axminster linoleum and congoleum rugs, rockers, Simmons davenports, Spanish leather suites and couches.
DOUBLE BED—With mattress, $7.50. 4213 S. 7th st.

ELECTRIC LAMP STANDS—$2; a few with shades, $3; large selection smoking stands, $3; linoleum, slightly used, room size, $3. LEVY BROS., 313 S. 14th. st.

ELECTRIC RANGE—Westinghouse, $18.50. 2723 Lafayette. Aschinger. (c)

ELECTRIC WASHING MACHINE—Like new; leaving. 5602A Delmar. (c)

ELECTRIC WASHER—Thor; high-grade; slightly used washer; very cheap.
SOUTHEND HARDWARE CO., PRospect 4044. 2861 Gravois. (c)

ELECTRIC WASHERS — Large discount; several brand-new electric washers; these are popular brands and are not damaged; we will give you $25 for your old washer or $15 for your water-power when buying one of these washers.
SOUTHEND HARDWARE CO., PRospect 4044. 2861 Gravois. (c)

EUREKA CLEANER—With attachments; practically new; cheap for cash. 5042A Wabada. PArkview 6175J.

FIRELESS COOKER—2 wells; good condition. 5053 Tennessee, Riverside 6817M.

FIRELESS COOKER—Duplex; good condition. 5053 Tennessee, Riverside 6817M.

FURNITURE—Contents 3 rooms, reasonable. 3917A Olive. (c)

FURNITURE—3 rooms, nice; $75. 3728A Russell. (c)

FURNITURE—5 rooms; complete; piano, 1535 Cockrill. PArkview 3098W.

FURNITURE—All or part of 6 rooms. 3918 Shenandoah. (c)

FURNITURE—Living and dining room, and other. 5003A Gravois. (c)

FURNITURE—3 rooms complete; no dealers. 4 Chippewa. (c2)

FURNITURE—4 rooms; flat for rent. 1716 S. Vandeventer av. (c)

FURNITURE—Kitchen, bedroom suite; bargains. 4482R, 1619 Carroll.

FURNITURE—3 rooms, flat, cheap; no dealers. 4123 Evans.

FURNITURE—Contents of 4-room flat, cheap. 3704 N. 14th st.

FURNITURE—Rugs, beautiful dining gateleg table. 5209 Waterman. (c)

FURNITURE—Kitchen table and 6 chairs, $10. 3044 Russell. (c)

FURNITURE—4 rooms, complete; beautifully furnished; new. 3719 N. Euclid.

FURNITURE—4 rooms; sell separate. Call Sunday morning, 4317 Lee.

FURNITURE—Three rooms; leaving town. 2217A Pestalozzi.

FURNITURE—For sale. 3862 McRee. GRand 3570W. (c)

FURNITURE—Reasonable. 3858 Folsom.

FURNITURE—3 rooms, complete or separate. 4 GRand 4699. 3491 De Touty.

FURNITURE—Dinette set, rugs, tables, 3549 Victor. PRospect 1494. (c)

FURNITURE—Will sell cheap; sacrifice. 3120A Arsenal av. Victor 3027J.

FURNITURE—Dining room suite, 3 piece oak; very cheap. 4737 Tennessee. (c)

FURNITURE—Contents 3 rooms, no dealers; any time. 3140 Brannner pl.

FURNITURE—4-room efficiency; must sell, nothing separate. 5103 Labadie.

FURNITURE—3-piece living-room bed set, leather cover; solid walnut; like new; $95. 5453 Semple. EVergreen 4048. (c)

FURNITURE—Apartment; new; 3 cozy rooms, with bath, furnished, furnace heat. Call Lindell 6080, 1308 N. Sarah.

FURNITURE—Parlor set, serving machine, writing desk; cheap. 5822A Cote Brilliante.

FURNITURE—Contents of newly furnished home; cheap. Enright, 4215 Lindell. (c)

FURNITURE—Contents 3 beautiful rooms, practically new. $275. Cooper, 5219 Cates. (c)

FURNITURE—Dining table, Simmons single bed; reed baby buggy. 3710A Cote Brilliante.

FURNITURE—3 rooms; complete; radio complete; rent $25 month; must sell; cheap. Sunday only. 4841 Labadie.

FURNITURE—Contents of 9 rooms furnished for rooming house. 3020A Folsom. (c)

FURNITURE—3 rooms; player-piano, radio, Columbia Grafonola; to be sold at half price. 3221 Bailey. COlfax 2904. (c79)

FURNITURE—3 rooms; good condition; bargain; terms. 4319 Lindell, second west. (c)

FURNITURE—Mission living room; suitable for doctor's office or summer cottage; child's crib. Parkview 2993. (c)

FURNITURE — Reasonable; quick sale wanted; dining suite, rugs. 3043A Hartford.

FURNITURE—Dining-room set, $30; living-room set, $15; radio cabinet, $3. 1800 E. Prairie. (c)

FURNITURE—Dining room and living room, including piano; first-class condition. Call Jefferson 0779 any evening.

FURNITURE—6 rooms, complete; beautiful; Monday. 4309 Maryland, first floor. (c)

FURNITURE—Overstuffed living, walnut bedroom, breakfast set, icebox; 2 rugs; cheap. 3807A S. Grand. Hess.(c80)

FURNITURE—Dining room, complete furnishings if wanted; rooms can be rented. 2023 Salisbury.

FURNITURE—Living-room suite, 3-piece mohair, queen Anne dining-room set; cheap. 3812A Page. (c62)

FURNITURE—Beautiful living-room suite and table, floor and table lamps; hall rug and victrola; like new. 4045 Russell.

FURNITURE—10-piece dining suite; large china stove, Lorraine attachment; sewing machine. 5539 Page. Main 6844.

FURNITURE—Stove, bed, radio, antique table; reasonable. 5068 Chippewa. Riverside 6062.

FURNITURE—Living room, $40; dining room, bedroom, player-piano, odds and ends. 5158 Vernon. (c80)

FURNITURE—Oak dining set, 8 piece, upright piano, rockers, 5 chairs, gas range; will sacrifice. 4217A Kansas.

FURNITURE—Beautiful living room, brie brac bedroom and breakfast suites, rugs, etc.; very reasonable. 2920 N. Kingshighway. 2d floor south.

FURNITURE—Three rooms, complete; must be sold for storage charges. EDW. A. LEVY, FURNITURE CO., 1928 FRANKLIN AV. (c)

FURNITURE—Contents of beautifully furnished apartment; must sacrifice. 1054 S. Kingshighway. Apt. No. 2. (c53x)

FURNITURE—10 lots from storage, sale of Monday, to be delivered. Everything for the home; some wonderful bargains. Wagners Warehouse, 201 S. Jefferson. (c)

FURNITURE—Must sell immediately; will sell all or part of my furniture at sacrifice. Apply after 1 p. m. 6201 Ballwin.

FURNITURE — Beautiful 8-piece walnut dining-room suite; will sacrifice, 6318 Southwood, 2d floor east, 2 blocks north of Clayton.

FURNITURE—Dining room set, walnut, rugs; twin beds, dresser, refrigerator, porcelain lined; utility cabinet, lamps, kitchen table, chairs. 5560 Vernon. FOrest 5286.

FURNITURE—Beautiful living, dining, bedroom suites; chairs, rugs, lamps, tables, breakfast set; purchased recently; bargains; separately. Enright, 4215 Lindell. (c5)

FURNITURE—8-piece oak dining room suite; $35.

PROSSER'S FURNITURE COMPANY 3220 OLIVE ST.

FURNITURE—New and beautiful mohair, overstuffed, Coxwell chair tables, walnut, bookcase and dining suite, breakfast set, reed fiber davenport and rocker, twin beds, refrigerator; reasonable. Separate. Cooper, 5219 Cates.

FURNITURE—3-piece taupe velour living room suite; apartment style; velvet tapestry rug, 9x12. 3-piece complete walnut bedroom suite; high back reed rocker. 3916 Fairview.

FURNITURE—Sacrifice walnut dining room, walnut bedroom, gateleg table, coxwell chair, wicker porch set, twin beds, day bed, Wilton rugs, various drapes, portieres, hall rug. 6618 Clayton av. Hilland 0158.

FURNITURE—2 twin and 1 double bed; 1 dresser, 1 white enamel icebox, 1 Quick Meal low range gas stove; 1 set of andirons and gas logs. 1 Hoover sweeper, all used rugs. Call between 10 and 4 Sunday. 5626A Ashland. EVergreen 7196.

FURNITURE—3-room outfit complete, living room, bedroom and kitchen. $181.50. Terms.

PROSSER'S FURNITURE COMP

MUSICAL

Wanted

PIANOS Wtd.—Will trade Majestic, Kolster and Zenith radios. LAclede 1120. c099

PIANO Wtd.—This week; liberal trade allowance on new Kolster or Farfa radio. Hiland 4624.

Musical Employment

MUSICIANS—Nonunion; girls: saxophone, banjo, drum, novelty orchestra; jobs in view. FOrest 0206J (c)

MUSICIANS Wtd.—138th Infantry band; 2 BB bass, 2 cornets, 1 trombone; 1 night a week; instruments furnished at rehearsal. Call at Armory, 220 S. Grand, Tuesday, 8 p. m. c99

PIANIST—Young lady, desires position Box A-46, Post-Dispatch.

PIANIST—Desires scholars or employment; experienced; reasonable. Colfax 3326. c99

Musical Instruction

ACCORDION taught in 20 lessons; guaranteed; class and orchestra. La Fleur, 6342 Delmar. PArkview 7229W c99

BEGINNERS taught popular music, accordion banjo, guitar, violin, mandolin; low rates; quick results; instruments teach; time. 3129 S. Jefferson. c99

EASIEST, interesting, piano, saxophone, banjo courses; guaranteed in 20 lessons. All instruments and voice taught; free booklet. Christensen Schools of Popular Music, 318 N. 8th, 322 N. Grand. c099

MIDWEST Conservatory studio; most every instrument taught; expert teachers. 2629 S. Cherokee st. PRospect 8900. c099

LESSONS—Piano, string instruments; guaranteed results. 3044 Enright. FOrest 2834J

VOICE CULTURE—Marchesi method. Phone DElmar 0907W. Mrs. Hall. c099

Tuning and Repairing

PIANO tuning expert, $2; repairing guaranteed. N. Kanz, WEbster 0141. c099

PIANO tuning, $2; repairing; guaranteed. Feldman, 4500 Shenandoah. PRos. 3900. c092

TUNING AND REPAIRING

Pianos, players, electric pianos; rolls for electric pianos. H. KEMPER, 3844 S. Compton. LAclede 1120. Member N. A. P. T. c099

Instruments For Sale

ACCORDION. PIANO-ACCORDION —Like new; cheap; free lessons. La Fleur, 6342 Delmar. PArkview 7229W. c099

BANJO AND CASE—New. 4634 Enright. (c)

BANJO—Ludwig tenor, year old; $400 outfit reasonable. 2322 Virginia.

DRUM OUTFIT—With traps; $22.50. LUDWIG MUSIC HOUSE, 821 Washington

DRUMS—Ludwig, complete set; reasonable. CAbany 7825J. (c)

SET of Ludwig drums, $75. 1001 S. 39. Post-Dispatch. (c)

DRUMMER—Complete set of drums and traps cheap. 3523A Pennsylvania av.

DR. M CORPS DRUMS—Boy Scout model; 4x14 inch duplex; like new; with sticks and case, $30. LUDWIG MUSIC HOUSE, 821 Washington

HARMONAS—Deagan, 3½ octave; like new; $100 sale. Dealer bells, first-class condition, $20. Palm Theater, 3010 N. Union. c099

SAXOPHONE—Corn E flat, alto; solo; bargain. 3527 Wells.

SAXOPHONE—C melody; case; $29.50. LUDWIG MUSIC HOUSE, 821 Washington

SAXOPHONE—Buffet-Selmer, solid silver, tenor; used very little. 1753 Preston pl. c099

SAXOPHONE—C melody; reconditioned; new pads; good condition; $40. CAbany 7329J (c)

SAXOPHONES—30; accordions, $5 to $50; covers, clarinets, guitars, mandolins, trombones, drums, $8; piano accordions, $35. Fox, 2nd Hachi, 1001 Pine.

USED SAXOPHONES—$35 up; covers, $5 up; hundreds of other instruments at sacrifice prices. BUNLETH MUSIC CO., 216 Locust st. c082

VIOLIN—188 years old. 2924 Maury, Gfield 6735R.

VIOLIN—Very old, been in family over 50 years; very cheap. Parkview 0067W.

ED. PLACHT'S MUSIC SHOP
6352 DELMAR, TIVOLI BLDG.
Steinite radios, pianos, sheet music and all musical instruments.

TRADE 1 3-octave "Deagan" marimba and "Wurlitzer" violin, for 120 bass piano-accordion, in first-class condition; cut-board motor, 16-foot metal hydroplane; even trade. E. J. Lelie, Ste. Genevieve, Mo.

BEFORE PURCHASING it will pay you to get our prices on new and used musical instruments.
J. PLACHT & BRO., 609 Pine.

10-Piece Band Outfit, $167.50

Consisting of 2 cornets, 2 clarinets, also slide trombone, baritone, tuba, snare drum, bass drum and cymbals; these instruments are low pitch and in good playing condition; organize a band; these instruments will get you started; write money saving terms.
LUDWIG MUSIC HOUSE, 821 Washington

Pianos and Organs For Sale

CHILTON SMALL GRAND: mahogany; good tone; fine condition; just exchanged; an extraordinary value at $383, which included: immediate delivery; a small initial payment, balance from $2 weekly. AEOLIAN CO., 1004 OLIVE st. (c37)

KNABE Concert Grand; exchanged; an excellent instrument for teacher, studio or Sunday school; specially priced at $695; will take trade; easy payments. AEOLIAN CO., 1004 OLIVE st. (c80)

MASON & HAMLIN Grand Piano; exchanged for Steinway Grand Duo-Art Reproducing Piano; in fine condition; offered at big reduction to insure immediate delivery; liberal allowance on your present piano; easy payments. AEOLIAN CO., 1004 OLIVE ST. (c95)

WHEELOCK PLAYER—$65.
Mahogany case; in excellent condition.
$10 Down, $5 Monthly
LEHMAN PIANO CO., 1101 OLIVE.

PIANO—Upright; good condition; cheap. 3459 Park.

PIANO—Beautiful upright; like new; cheap. 4857 Farlin. (c)

PIANO—Cheap. 2Evergreen 1139. c82

PIANO—Upright; trade for radio or electric washer. 3502 Barrett. (c)

PIANO—Upright grand; cheap. COlfax 8417J. c091

PIANO—Upright, $25. 4971 Nagel. (c)

PIANO—Lauter Humana; price reasonable. 4954 Sutherland.

PIANO—Upright; Marshal Wendel mahogany, self cheap. 6224 Hollman.

PIANO—Small upright; 2 years old; cost $4450; will sacrifice for $225 cash. Phone JEfferson 3214. c99

PIANO—Ivers Pond, like new; sacrifice $1100, worth $300; have Grand; don't need. CAbany 2033W c

PIANO—Smith-Barnes upright player, including 50 rolls, cabinet and bench; $125. 4913A Palm. c091

PIANO—6 foot Grand, choice Weber or Kinnert, fine condition. Phone Kirkwood 7272.

PIANO—Walnut upright; Victor-Victoria, mahogany console. Call Sunday or evenings. 4956 Lansdowne.

PIANOS—5 good used, fine for practice or students' use; your choice $45; terms as low as $1 week. 1825 S. Broadway. Open evenings. c099

PLAYER-PIANO—$50; metal tubes; like new. 3844 S. Compton. (c831)

PLAYER-PIANO—Cabinet and rolls; $55; call Sunday 7309 Vermont.

PLAYER-PIANO—Duo-art, electric, $200 cash. 4911 Spalding, 1st floor west. (c)

PLAYER-PIANO—Also davenette; reasonable. 3857 Bennett. c099

PLAYER PIANO—Victrola, music, roll cabinet. COlfax 7065W (c2)

PLAYER-PIANO—Wurlitzer; bench, rolls; slightly used. 7309 Vermont.

PLAYER-PIANO—Standard; cheap for cash; call Sunday. 3206 Cherokee. c99

PLAYER-PIANO—Good condition; $85. 3540 southwest av. (c)

PLAYER-PIANO—With rolls. 3511A Iowa. (c)

PLAYER-PIANO—Bench; excellent; sacrifice, $100. Riverside 32037. 5434 Cologne.

PLAYER-PIANO—Chickering, mahogany, like new; large phonograph, $13. 4475 West Papin.

PLAYER-PIANO—Baldwin, like new; 150 rolls; sacrifice $100; would trade for car. 2Evergreen 0508.

PLAYER-PIANO—Stark; almost new, cost $1000; make offer. 4956 W. Steel. 2540 University. TYler 1486W. c99

PLAYER-PIANO—$50; like new; with rolls; terms or trade. 1825 S. Bway. c091

REPRODUCING piano; Waltz Mingon period model; very clean. 3844 S. Compton. (c)

RENT an overlet piano for only $2 per month. 1825 S. Broadway. c

RENT PIANOS—Florlett and grands $3 to $5 per month; new Minuet and Junior styles included; one year's rent allowed on future purchase; large stock. KIESELHORST COMPANY, 307TH YEAR. Est. 1879. (CEntral 6200). 1007 Olive. (c14)

MUSICAL

Pianos and Organs For Sale

STEINWAY VERTEGRAND Pianola; magnificent tone and condition; very careful(y used; special this week, $585; bench and 24 Duo-Art Artists rolls included; a most unusual value; liberal allowance for your old piano. AEOLIAN CO., 1004 OLIVE ST. (c)

SIX NATIONALLY known standard makes, including Steinway, Weber, Steck, Kurtzmann, Gabler and Emerson; in very fine condition; priced special this week from $50; easy payments. AEOLIAN CO., 1004 OLIVE ST. (c44)

STUDIO SIZE MAHOGANY
HAMILTON BABY GRAND
This instrument sells new for $850. In very good condition; has had very good care. A real buy at $375.
MISSOURI AUCTION CO.
2007-17 MORGAN ST.
CEntral 2572 GArfield 6228
Highest prices paid for used furniture. Sunday or evenings call Cabany 5294 or FOrest 8952.

Talking Machines For Sale

BRUNSWICK—Electric; 40 records; must sacrifice. 3906 Schiller. Riverside 5531W.

BRUNSWICK AND VICTOR PHONOGRAPHS—$15; with records, 1825 S. Broadway.

BRUNSWICK—Electrical Panatrope model P3, practically new, 5606A Etzel. CAbany 1990W.

BRUNSWICK—Combination, $550, 6-tube, only $150; small deposit, easy payments, or trade 1825 S Broadway. Open evenings.

COLUMBIA MACHINE—Beautiful walnut, cost $165; sell $25 with records. 5442 Kansas.

CONSOLE PHONOGRAPH — With radio attractions; like new; $50. 3654 Virginia. (c)

DESK PHONOGRAPH—Like new; wardrobe. 2838 Pennsylvania.

PORTABLE PHONOGRAPH—$5. Deeken, 2017 S. Grand. c99

VICTROLA—With records; make offer today; also radio. 2952 Rutger.

VICTROLA—Over 100 records; very cheap. 4024 S. Kingshighway, Apt. No. 5. (c583)

VICTROLA—$7.50 with records; portables; cheap. See Dan, 4429 Norfolk. (c)

VICTROLA—New, console, walnut; radio section; records; $50. PRospect 5763, 3912 Wyoming.

VICTROLA—And 100 records; excellent condition. 3961 Connecticut. LAclede 6924.

SAFES

COMBINATION SAFE—18x18x29. $40; Typewriter; Remington 6. $20. W. Gray, 2715 N. Sarah.

SAFE—Combination; 3x3¼. 2500-lb.; make offer. 770 N. Euclid.

SAFES—All kinds, makes. International Life Insurance Co. 722 Chestnut.

SAFES—Various sizes and styles; 25 to choose from at low prices. Bensinger's, 100 S. Twelfth st.

SEEDS, PLANTS AND TREES

BLUE GRASS SOD—For sale; grading used; loading done. CEntral 5435.

BLUE GRASS SOD—Delivered to place, 14c a yard. Jefferson 2361.

GERANIUMS—Lantana, salvia, petunias, vincas and many other bedding plants, 10c; $1 per dozen. J. A. Bisso, Florist, 6317 West Park av.

MACHINE CUT SOD—Made and sold. Reasonable. CEntral 5188. (c)

SODDING—40c a yard; best sod; estimate free. Lindell 2916.

SOD—For sale; yard or acre; Larimore and Riverview drive; delivery. C. H. Beckman, Colfax 1812W. c081

STOCK pasturage and bluegrass sod for sale. See John Ritter, Bellefontaine and Chambers rd.

TABLE SUPPLIES

WE AGAIN offer some very exceptional values for wood Vitrolite sink tops, sinks with deep apron all around, beautiful and sanitary, while they last, $18.50; double drain board sinks, 60 inches, regular values $55; only $37.50; 18x21 aprons lavatories $5.50 to $6.; 42 and 54" bullet tube, enameled inside and outside, regular value, $60, this special sale, $35; we furnish a complete line of sinks, also combination sinks, faucets with soap dish, very special, $3.83. We also furnish a recessed soap holder to install all fixtures purchased from us. See us before you buy and be convinced. Kopman Bros., 2014 Franklin. CEntral 0761. c99

TYPEWRITER AND ADDING MACHINES

For Sale

ADDING MACHINE—Office devices, International Life ins. Co., 722 Chestnut.

ADDING MACHINES—Late style; Burroughs and one Dalton; low prices. 1007 Market.

ADDING MACHINES AND TYPEWRITERS—Sold, rented, repaired; high grade; dependable machines. Reliable adding Machine and Typewriter Co., 123 Arcade bldg. GArfield 3636.

FACTORY rebuilt and portables. We rent sell and repair all makes. Fletcher T. Wright, 806 Pine. c099

REMINGTON, Monarch, Standard; good for student, $12. Hiland 7514. (c)

TYPEWRITER—Underwood, No. 5; like new bargain. 1007 Market.

TYPEWRITERS—Rent $3, sell $5; 25 all makes. Knight's, 1512 Locust.

TYPEWRITER—Remington, with adding machine attachments. Franklin.

TYPEWRITER—Underwood; $27.50; good condition. 4323A Maryland. (c)

TYPEWRITERS—$10 up; repairs, rents, trades; sold, guaranteed. floor (c604)

TYPEWRITERS—Underwood, $25 to $50. Rentals 3 months, $6 upward. St. Louis Typewriter Co., 20th, second floor (c604)

TYPEWRITER AND ADDING MACHINE —Burroughs 15 column, Elliot Fishers bookkeeping, billing machines, rediphones and dictaphone set, cheap. 1115 Chestnut.

TYPEWRITERS—Special this week; Royal No. 10, $25; Underwood, $25; Corona portable, Corona rentals applied, $30. Roberts Typewriter Service, 855 Century Bldg. GArfield 5564. (c)

STORE AND OFFICE FIXTURES

Wanted

DOCTOR'S EQUIPMENT Wtd.—Used; particulars, price. Box T-323, Post-Dis.

OFFICE FURNITURE Wtd.—Desk and typewriter, in trade on new Radio. Hiland 4624.

For Sale

ADDRESSOGRESS ADDRESSING MACHINE—Hand operated. Box A-413, Post-Dispatch.

ADDRESSOGRAPH EQUIPMENT, mimeographs, multigraphs, dictaphones; bought, sold, repaired and supplies. Pruitt, 406 Market. CEntral 0311.

BAKERY FIXTURES—Good location; very reasonable. 6820 W Florissant.

BEAUTY CHAIR—Koken hydraulic; good condition. $65. 4704 Olive. 2nd fl.

BEAUTY SHOP fixtures and equipment. Call PRospect 4060 or Riverside 8492W. c99

Beauty Parlor Equipment

Contents of beauty Parlor; first-class condition. Call FOrest 8938 Sunday afternoon.

BINS—3 section grocery tilting bins and shelving; sliding doors, and Mills bradi rolling ladder, also 2 sections, 18 ft. each grocery shelving and roller bins, will sell reasonable. Prudential Fixture Co., 2000 Chouteau.

BUTCHER COOLER—Late style, display; Hussman, also late style freezer case; bargain. 100 S. 12th st.

BUTCHER AND GROCERY FIXTURES—Large cooler, scale electric grinder, register, block, vegetable bin. 2307 Montmec. Riverside 1771 (c)

BUTCHER OUTFITTS—Latest style, freezer display cases, coolers, grinders, scales, cash registers, tools, etc.; complete outfitters, new and used, cash or terms. Bensinger Fixture Co., 1007 Market.

BUTCHER and grocery outfit; latest style full display; Vitrolite front butcher boxes, refrigerator racks complete, Hobart meat scales, registers, slicers, combination mills, floor cases, tools, etc.; bargain. St. Louis Desk and Fixture Co., 711 N. 7th st. c

BUTCHER, Underwood; $27.50; good condition. 4323A Maryland. (c)

BUTCHER, GROCERY FIXTURES—Latest style coolers, freezers, blocks, counters, bins, registers, scales, slicers, electric grinders; bargain; easy terms. See New Franklin Fixture Co., 806 N. 7th st. 907 Market.

CANNON STOVES—Desks, floor scale, bill files, fire extinguishers. Universal Office Co., 1412 N. Broadway. (c)

CASH REGISTER—National; almost new; tape on side; bargain. Call Monday, 3901 Delmar. (c)

CASH REGISTERS—Guaranteed rebuilts; low prices and liberal terms. Buy here and you take no chance. Southern, 3030 Olive st. c

LATE style National cash register, large capacity, smaller receipt printer. $50; Remington 6, $55. PRospect 0427. 3534 Pestalozzi. (c)

STORE AND OFFICE FIXTURES

For Sale

CASH REGISTERS—SCALES.
Rebuilts, fine selection; guaranteed. Jordan-Scheid, 1115 Chestnut st.

CASH REGISTER—National, electric; range from 1c to $99; practically new; will sell cheap. Miller Printing & Engraving Co., 514 Olive. (c)

250 CASH REGISTERS

Latest models, Nationals and Remingtons, very large and complete stock, on special sale, very low prices, every one guaranteed for year; old registers taken in trade. Bensinger, 1007 Market st.

CHECKWRITERS—Todd, Safeguard; latest styles, etc.; very cheap. 1007 Market.

CIGAR CASE—Wall case, desk, filing case. Geo. Fehl Blue Ribbon Cigar Co., 416 S. 7th st.

CIGAR outfit; new or used; all sizes and finishes; also partitions, desks, tables, chairs, registers, etc.; bargains; terms. St. Louis Desk & Fixture Co., 711 N. 7th st.

CONFECTIONERY OUTFIT—Show cases, counters, books, refrigerators, cash registers, etc.; complete outfitters; reasonable prices. Bensinger Co., 1007 Market.

CONFECTIONERY and delicatessen outfit, complete soda fountains, bar stools, freezers, cases, upright boxes, scales, registers, floor and wall cases, tables, chair counters, shelving, etc.; bargains; terms. St. Louis Desk & Fixture Co., 711 N. 7th st.

DESKS—Flat, typewriter, salesman's tables, chairs, 1724 Washington.

DESKS, new or used, all sizes and finishes; also tables, chairs, file cabinets, check protectors, adding machines, typewriters, etc.; bargains. St. Louis Desk and Fixture, 711 N. 7th.

DESKS—OFFICE FURNITURE.
Oak and mahogany desks, chairs, tables, bookcases, files, typewriters, check writers, adding machines, etc. Jordan-Scheid, 1115 Chestnut.

DESKS—OFFICE FURNITURE
Latest style, practically new, oak and mahogany, desks, tables, chairs, steel and wood files, bookcases, safes, typewriters, check protectors, large stock, bargains. Bensinger, 100 S. 12th st.

DITTO DUPLICATOR—Like new. Box A-426, Post-Dispatch.

ELECTRIC MULTIGRAPH—With printing attachment motor box. Box A-246, P.-D.

FIXTURES—Case, 8 ft. wall case, 4077 S. Grand.

FIXTURES—15 feet, all oak; record keeping type, double row; office desk. Dr. O. L. Walter, 1502 Cass.

FIXTURES—Store and office; all kinds; big bargain. Rickersohl, 915 N. 8th. c080

FLAT TOP DESK—Double; sectional book cases, chairs, oak; rug; reasonable. 1st CHestnut 8939. (1)

FLOOR CASES—Various sizes and styles new and used; very cheap. 100 S. 12th

FLOOR CASES—3, one umbrella case; will sell very reasonable. 2726 Chippewa. (c)

FREEZER CASE—Display, small Hussman, like new; cheap. 100 S. 12th.

GROCERY OUTFITS—Shelving, refrigerators, counters, scales, cash registers, etc.; low prices; terms. Bensinger & Co., 1007 Market st.

GRUENDLER CASE—Scales, register, counter, bargain. Call Monday, 2740 Arsenal.

HOTEL RANGES—Our specialty, new and used; coal; all standard makes and sizes; real bargains on any style. Bensinger Co., 1007 Market.

MIRROR—Beautiful, 6 ft. by 1 ft. 6 in. oak factory wood frame; 8 feet high. 4423 Oleatha.

NATIONAL CASH REGISTER—Cheap. 4117 Delmar. Riverside 2272M. (c)

NATIONAL CASH REGISTER
Complete stock low prices; easy terms.
FACTORY REBUILT—GUARANTEED
No interest. Why a chance?
NATIONAL CASH REGISTER CO., 1011 Olive st. CEntral 3060. c099

OFFICE FURNITURE—And equipment. International Life Ins. Co., 722 Chestnut.

REFRIGERATORS—For butchers, grocers, restaurants, like new; cheap. 100 S. 12th st.

RESTAURANT fixtures, complete, new or used; steel or wood. Vitrolite sinks, sinks with deep apron all around, beautiful and sanitary, while they last, $18.50; double drain board sinks, 60 inches, regular values $55; only $37.50; 18x21 aprons lavatories $5.50 to $6.; 42 and 54" bullet tube, enameled inside and outside, regular value, $60, this special sale, $35; we furnish a complete line of sinks, also combination sinks, faucets with soap dish, very special, $3.83. We also furnish a recessed soap holder to install all fixtures purchased from us. See us before you buy and be convinced. Kopman Bros., 2014 Franklin. CEntral 0761. c99

RESTAURANT EQUIPMENT—And fixtures; complete outfits new or used, made to order any style, registers, cases, counters, stools, tables, chairs, refrigerators, coffee urns, steam tables, ice boxes, combination coolers, toasters, etc.; bargain terms. St. Louis Desk & Fixture Co., 711 N. 7th st. c99

RESTAURANT, COMPLETE OUTFIT.
Steam tables, refrigerators, restaurant, counter, booth, complete outfitters; also cooler and urn stands; lunch counters stools, tables, chairs, coffee urns, linotums, etc.; let us supply your needs in restaurant equipment; easiest terms in city GLOBE CIGAR & OFFICE FIXTURE CO., 700 Franklin av. CHestnut 3933.

RESTAURANT, LUNCH AND SANDWICH OUTFITS—New and rebuilt, also made to order; steel or enamel, counters, cigar cases, linoleums, counters, stools, tables, chairs, hotel ranges, steam tables, urns, electric fans, exhaust, ceiling, kitchen equipment, dishes, silverware, etc.; complete outfitters, at most reasonable prices. terms. Bensinger F. & S. Co., 1007 Market st

50 ROLL-TOP DESKS
Heavy, small size; 42-inch, like new, at real bargain. Bensinger's, 100 S. 12th.

SAFE CABINET—Large, 40x72x30; Underwood typewriter; Corona adding machine, typewriter desk, 6x6 ft. floor protector; like new desk and chairs, etc. 715 N. Kingshighway.

SODA FOUNTAIN—10 ft., stools, chairs, table. 2409 Union. c099

SODA FOUNTAIN—14 foot; bar and back bar; model; must sell; best offer. Hiland 9376.

SODA FOUNTAINS—Back bars, booths, popcorn machines, tables, chairs, wall cases, cigar, candy cases, registers; latest style; bargains; easy terms. See New Franklin Fixture Co., 907 Market, 806 N. 7th st.

STEEL FILING CABINETS—Different types; good shape; cheap. 3635 Laclede.

STORE FIXTURES—Complete for TAILORS—Doyle & Co., 3173 S. Grand. PRospect 4390. (c)

TELEPHONE BOOTH—Quartered oak; sound-proof. Jordan-Scheid, 1115 Chestnut.

TYPEWRITING DESK—And leather arm chair; $20; leaving. 5602A Delmar. (c)

BARGAIN—Beautiful milliner or apparel shop fixtures, with large mirror; can be seen at B. A. Langan Storage Co., 5201 Delmar boulevard, or call G. & S. Viviano, 1022 N. 7th st. CEntral 8069. c099

THE GREATEST FIXTURE SALE WE held in years on store, office, restaurant fixtures

Complete outfits, showcases, $5 up; counters, $1 up; scales, iceboxes, cash registers etc.

Restaurant outfits, ranges, steam tables, chairs, iceboxes, etc.; half price.

Butcher outfits complete; all kinds at cost.

Desks—Complete outfits, chairs, files, tables, typewriters, adding machines, at half price; cash or terms; stock limited; so come early; open evenings by appointment.
RICKENSOHL BROS. FIXTURE CO., 915 N. 8th. CEntral 9307. (c)

ALWAYS COME TO
ADAMS
FOR LOWER PRICES ON STEEL FILING CABINETS, DESKS, SAFES, CHAIRS.
S. G. ADAMS CO.
412 N. 6th St.

Plumbers' Plumbing Supplies

SPECIAL bathroom sets, $49.50 delivered; can furnish bonded and licensed plumbers to install at reasonable prices; visit our showroom. We carry a complete line of plumbing supplies. Beffa, 1240 N. Jefferson. (c)

PLUMBING AND HEATING SUPPLIES AT WHOLESALE

Write for big free catalogue showing 30 to 50 per cent saving on all plumbing supplies such as sinks, lavatories, closets, bath tubs, bathroom outfits, pipe and fittings. All of our standards are "A" grade first quality and guaranteed for 5 years. We also carry a full line of hot-water and steam boilers, pipeless furnaces at a saving from 30 to 50 per cent.
Our line is so enormous that it is impossible to enumerate all the items in this ad, but will mail you one of our big free catalogues upon request.
INDEPENDENT PLUMBING & HEATING SUPPLY CO., 1131 Chestnut st. c99

Refrigerators

REFRIGERATOR—Large second-hand, at 921 Franklin. Call CEntral 8517.

REFRIGERATOR—For sale, one Hussman; 10x12x11 ft. high; like new; 6-inch wall; price very reasonable. Nethorton's Market, Centralia, Ill.

STORE AND OFFICE FIXTURES

Refrigerators

SEE US FOR EXCEPTIONAL BARGAINS IN REBUILT COUNTERS AND COOLERS.
HARRY L.
HUSSMANN
REFRIGERATOR DIVISION.
907-913 N. BROADWAY.

ANIMALS

Wanted

PUPPIES Wtd.—Also Persian kittens, rabbits, canaries, pigeons, etc., for spot cash. Pups and kittens must be healthy enough to pass veterinary examination. Only healthy, fat, clean, desirable stock. From everywhere. Pets, 3111-13 Olive.

RABBITS Wtd.—White and spotted; medium size. 3101 Olive. c099

TOY TERRIERS Wtd.—Very small. M. Schwend, Highland, Ill.

Dogs and Cats For Sale

ANGORA abassynian and plain English guinea pigs; will trade for rabbits. 6436 W. Park av.

BEAGLE PUPS—Males; cheap. Dr. Reisner, 3113 Olive.

BOSTON TERRIER PUPPIES—Ringmasters; reasonable. 3822 Arsenal.

BOSTON TERRIERS — Pups and grown bargain prices. 3107 Olive. c099

BOSTON TERRIER—Male; pedigreed; perfect markings; cheap. 1248A Union.

BOSTON TERRIER—For sale or trade; female. 1442 Hamilton av.

BOSTON BULL—13 months; good pedigree; house broken. 4986 Page.

BOSTON TERRIER PUPS — Pedigreed dogs at stud. Thorps, 3417 N. 9th. (c)

BOSTON TERRIERS—3 months old; male; reasonable. 5238A Union. (c)

BOSTON PUP—Male; 3 months' good looker; $12. 2912 McNair.

BOSTON BULL—At stud, Little Pat, 2 years old. Dilmar 3127 Lucas.

BOSTON TERRIERS—Pedigreed; two, 2Evergreen 0783.

BOSTON TERRIER PUPPIES—Pedigreed, 3 months old. 583A Kenneriv 10 to 4. c092

BOSTON TERRIER PUPPIES—Bostons at stud. 4322 N. Broadway, TYler 3156. c099

BOSTON PUPS—Little beauties; pedigreed; reasonable. 4739 Morganford, Riverside 0525. c092

BOSTON TERRIER PUPPIES—Bostons at stud. 4333 N. Broadway, TYler 3156. c099

BOSTON TERRIER PUPPIES — Highly pedigreed; must sell. 2905 Pennsylvania. LAclede 8753.

BULL TERRIERS—Trained house guard; pups; cheap. 2103 N. 13th.

CHOW PUPPIES—Will sacrifice for quick sale; leaving city. 4046 Page. c099

CHOW-CHOW PUPPIES
Pedigreed puppies, reds and blacks, of outstanding quality at reasonable prices; imported and American bred chows at stud. Fees $25 to $30. Chows boarded.
WOO-HING KENNELS, Fargo, Ill.
Located 23 miles east of St. Louis. Highway No. 40.

COCKER SPANIEL—Male, nearly grown; black, bargain. Dr. Reisner, 3113 Olive.

COCHEN SPANIEL—A dandy; pedigreed; also other kinds of healthy, classy puppies. Cochen Kennels, 3115 Franklin.

COLLIE—White, male, 11 months old; pedigreed. 5720 Kennerly.

COLLIES—From registered show stocks; puppies and grown. c099

COLLIE—Dark sable; male; cheap to good home. 4149 Westminster.

COLLIE—Male; police, female, $5 each. Riverside 5488W.

COLLIES—Grown dogs and puppies; pedigreed. 7428 Hazel, Maplewood. c099

DOG clipping done any time at 4322 N. Broadway. TYler 3156. E. Geier (c99)

DOG COLLARS—Dog furnishings; largest selections; lowest prices. 3109 Olive. (c99)

ENGLISH BULL DOG—$150; for appointment call FOrest 4180.

ENGLISH BULLDOGS—Imported, prize winners; male and 2 females; sacrifice. Lindell 8126. Easton.

ESKIMO SPITZ PUPPIES—Pure white, 2Evergreen 5162. 9 Blakemore. (c)

ESKIMOS—White pups, 6 weeks, $5. 3110 Arsenal. (c)

FOSTER mother will nurse your puppies. Riverside 5086W. 5421 Nottingham.

FOX TERRIER—Wire haired; typical whole, bitch. Main 4, Easton.

FOX TERRIERS—Wire, puppies, brood bitches; stud dogs pedigreed, registered stock. 2Evergreen 1244J. c099

FOX TERRIER—Pedigreed female in season; wire haired; bargain. 14 months old. 2Evergreen 1244J. c099

FRENCH POODLE PUPPIES—At 1041 Baden av., before 5. (c)

GERMAN POLICE DOG—Male; 6 months old; pedigreed. 2207 Sidney.

GERMAN POLICE PUPS—4 months old pedigreed. 2207 Sidney.

GERMAN POLICE DOG—Pedigreed; registered police dog; first-class watch dog. 712 Bittner st.

GERMAN POLICE DOG—Pedigreed; healthy pup; can be registered. B. Ravan, 5061 Elmira.

GERMAN POLICE DOG—Axta von Whelpenshaw wonderful trained female. Sec. F. Schmidt, Berthold av.

GERMAN POLICE—Pedigreed pups; dandy dogs arriving every week; males, $12 to $15; females, $8 to $10. National 3103 Olive.

GERMAN POLICE DOG—Black and tan weighing 70 pounds; 25 inches high; will be 2 years old in June; pedigreed; sacrifice $50. F. A. Brauer, Altamont, Ill.

GERMAN POLICE DOGS—Pup, and grown dogs; also a few to be boarded; best of care. Mosel Kennel, Manchester and Berry rds. WEbster 3992 (c99)

GREAT DANE—Female; beautiful prize winner; will sell cheap to someone that will give her and 2 puppies good home. 6031 Vernon.

GREYHOUNDS—Racing dogs, 3940 North Market st. Lindell 3940.

GREYHOUNDS—6; pedigreed; bargain; also a Shetland pony. Black, Barstdale Kennels, Olive St. rd., 8500 west. (c)

GREYHOUNDS—High-class puppies and dogs; bred by world's famous racing kennels; pedigreed; $10 up. 6239 Magnolia.

GREYHOUNDS—Every dog a winner. Dixie Kennels, Forest 1640.

RAT TERRIER PUPPIES—Six weeks old. 7424 Alabama av. (c)

RUSSIAN WOLFHOUND—Pedigree papers; great pet; can't keep him; worth $250; will sell to good home for $50. Colfax 0228, 3830 Queens av. (c)

SPITZ PUPPIES—Fine, healthy, Cherokee Pet Shop, 3406 S. Jefferson. (c)

SPITZ—Male; 5 months old. 3420A S. Compton. PRospect 5681.

SPITZ PUPPIES—Genuine German ringtails; snow-white beauties. Briner's Garage, 8803 Olive st. rd. c091

SPITZ—Snow white dandies' males, $7 to $12 each; females, $5 to $7; occasionally we have dandy Samoyedes; bargain prices also. 3105 Olive. c090

ATTENTION!
Police dog; real pedigree; reasonable. 4357 Lafayette. c099

DOG HOSPITAL AND BOARDING KENNELS
1¼ miles north of Normandy on Florissant road. Individual runs for boarders and isolation wards for the sick
DR. F. H. GREGORY, AWater 430.

BOARDING KENNELS

Dr. C. F. W. Bauer, 4 acres to play; will call for dogs; visit the dog cemetery. Florissant, Mo. ATwater 794. c99

Miscellaneous

COWS—Two; they each give 5 gallons of milk a day. Inquire 5033 Robbin. (c7)

FRESH COW—John Foley, rear, Kinlock School. (2)

GUINEA PIGS—Youngsters; all kinds. 6300 Idaho.

GUINEA PIGS—75c each, $1.50 pair. We ship everywhere. 3109 Olive. c091

GUINEA PIGS—Cheap. Call after 11 a. m. Colfax 7992J. 4618 San Francisco.

GUINEA PIGS—Cheap; 4 months old; 2207 Sidney.

HOME Wtd.—Part police pup, children's pet; $3. 2Evergreen 4373.

RABBITS—And hutches; selling cut cheap. 2808 Ohio.

Rabbits and Pet Stock

CHINCHILLA RABBITS—Registered, bred; immediate delivery. Earl's Rabbitry, Nora Springs, Ia.

RABBITS—Several breeds; young and old. 3940 North Market. Lindell 3940.

RABBITS—White and red New Zealand; bred does, or youngsters. Dr. P. H. Gregory, ATwater 430.

POULTRY, BIRDS

Wanted

CANARIES Wtd.—All kinds; also parrots; 3101 Olive. c99

PIGEONS Wtd.—Common and fancy. 3105 Olive st. (c99)

Baby Chicks For Sale

BABY CHICKS—Reds, 12c. View 3257W. 2017 Rutger. c99

BABY CHICKS — Settings; all varieties, 416-18 Lucas av. CEntral 4552. (c99)

BABY CHICKS—Hampell Hatchery, 1419 Salisbury. TYler 2712. (c99)

BABY CHICKS—Rhode Island reds, after Tuesday. 4068 Utah.

BABY CHICKS—Rocks, reds, orpingtons, wyandottes and leghorns. 2746 Osage.

BABY CHICKS—Barred rocks, white rocks, dottes, ready Tuesday. Hallock, 1422 McCausland av. Phone Hiland 1422.

BABY CHICKS — Special extra selected English white leghorns; 1000 on hand today, 15 cents each. Easton Hatchery, 4841 Easton. FOrest 8446.

BABY CHICKS—All popular breeds on hand today and every day this week. Easton Hatchery, 4841 Easton. FOrest 8446.

BABY CHICKS—Buff orpingtons, w. leghorns, r. i. whites, reds, barred Plymouth rocks and white leghorns; 1000 on hand today, 15 cents each. Easton Hatchery, 4841 Easton. Forest 8446.

BABY CHICKS—Production bred quality chicks; more winter eggs, bigger profits; Imperial white rocks, reds orpingtons, English leghorns, Catalog now on. Missouri Hatchery brooders, Langeneckert Farms, 3342 Illinois st. St. Louis, Mo.

BABY CHICKS—Florissant Valley chicks; barred rocks, rhode island reds, white leghorns, shipped anywhere, guaranteed live arrival; free circulars. Florissant Valley Poupitry Farm, Graham and Taylor roads, Florissant, Mo. ATwater 974J. c99

BARRED ROCKS—Reds, English, leghorns, orpingtons; 100, $8.50; 500, $40; 1000, $80. Prepaid. Ozark Farms, Westphalia, Mo.

BRED TO LAY CHICKS—Per 100; Leghorns, $10; barred rocks, $11, buff and white rocks, reds, orpingtons, wyandottes, $12; heavy mixed, $9. Live delivery guarantee. 100 per cent alive, prepaid; catalogue free. Standard Poultry Farms, 3107 Chillicothe, Mo. c099

CHICKS—3 weeks' old; $3 dozen. 3940 North Market. Lindell 3940.

CHICKS—W leghorns, 100 $10; order early. Hiland 1154. 3146 Sutton, Maplewood, Mo. c099

CHICKS—20,000 weekly, 10c up. Free catalogue. Shipped anywhere. Heidel Poultry Farms, 3940 North Market st.

CHICKS—Pure-bred selected barred rocks, r. i. reds and white, buff orpingtons, $10 per 100; delivered alive; prepaid. Hi-Land Farms, Loose Creek, Mo.

CHIX C. O. D.—From tra ured year-old hens, laying over 50 per cent; high fertility; per 100: all leghorns, $11; rocks, reds, buff orps, wyands, $13; asstd. $8; Rearing, $10; send ½ cash; chix advance C. O. D.; 100 per cent alive; catalogue free. Standard Egg Farms Box 101 Cass, Girardeau, Mo. c

C. O. D.—Dr. Smith's accred ted chicks. Sexed; leading breeds; heavy winter layers; 100 per cent delivery; prepaid; catalogue free. Smith Hatcheries Box 69 Boonville, Mo.

ACCREDITED CHICKS—Per 100; Leghorns

800 AUTOMOBILES, Bicycles and Motorcycles Wanted and for Sale Ads in These Columns Today.

AUTOMOBILES
Wanted

ABSOLUTELY all automobiles bought for wrecking. 4519 Easton. Lindell 7444. (8)

ALL autos bought consigned, loans. Kline, 2246 S. Grand. GRand 5385.

ALL makes of late cars bought for cash; mortgages paid. LaSalle 9040. (c)

ALL AUTOS Wtd.—Any condition. Open Sunday morning and all week. Lin. 8342. Tamebaum, 4023 Easton.

All autos bought cash; mortgages paid. Forest 3584. Williams, 4807 Easton. (c)

AUTOS Wtd — Pay spot cash; need three loads; open till 9 p. m. 3214 Locust. (c)

AUTOMOBILES Wtd; any condition; no second ring; what have you? 4106 Shaw.

AUTOS Wtd.—Just beginning. Fords to Cadillacs, loans. 3631 Easton. (c)

AUTO Wtd.—Private party wants 1926 Buick, Hup or Chrysler coach; have $700 cash and oil stock. Box 2106, P.-D.

AUTO Wtd.—Late model closed car; private owner; give phone number. Box E-5, Post-Dispatch.

AUTOS Wtd.—Highest prices paid; any condition. TYler 0884. 3128 Olive. (c)

AUTOS Wtd.—1928 Chevrolet coach or Ford, for Meramec lot; cutting $300; will pay difference. 5347 Wilson.

AUTO Wtd.—Will buy your equity in state phone number. Box E-2, P.-D.

AUTOS Wtd.—1000 for servicing; highest prices paid. 2710 Universal. Lin. 9275.

CAR Wtd.—Will exchange electric radio and cash for small car. 3407A Arsenal.

CARS, MOTOR CYCLE Wtd.—Pay cash; or trade others. Knight's, 1512 Locust.

CARS AND TRUCKS Wtd.—For salvage and parts. South Side Auto Parts, 1905 S. Jefferson. Victor 4146. (c)

CHEVROLETS AND FORDS Wtd.—1927, 28; best cash. 4336 Olive. (c)

COUPE Wtd.—1929, light 4 or 6; private party. Evergreen 0650.

CHRYSLER 80 Wtd.—Phaeton, 1925 or 1926 Wm Claus, 2503 N Broadway.

DODGE Wtd.—Victory 6; 4-door sedan; Riverside 5358. Call Sunday or evenings.

FORDS Wtd.—Chevrolets, any condition; cash. 3886 Easton. Spot cash paid.

FORD Wtd.—Sedan; late 28 or 27; cash. Box A-68, Post-Dispatch.

FORDS Wtd.—Chevrolets; ready cash; just starting to buy. Carroll & Abels, 4419 Manchester. (c)

TRUCK Wtd.—Ton exchange for Essex; ure car. Brock Chrysler, 4418 Olive. (c)

CASH FOR USED CARS

Buy all makes, pay more; bring car, get cash. JEfferson 6330. Open evenings. MILTON MOTOR CO., 3135 Locust. (c)

CASH FOR AUTOS

Best prices paid, or will make a loan. GUARANTY MOTOR CORP., 2936 Locust.

$40,000 CASH FOR AUTOS

1929-28 Cadillac, La Salles, Lincolns, Packards, other makes. $50 to $3500; us first. MOTORIST, 1834 Locust. CE.8691. (c60)

Automobiles For Exchange

AUTOMOBILE — For repair work, tuck pointing, painting or carpenter work. Be E-180, Post-Dispatch.

Broughams For Sale

CADILLAC—1927 brougham; Fisher body; condition; bargain; may trade. 2246 S. Grand.

1926 CADILLAC BROUGHAM

Perfect condition throughout; priced to sell $1075. JEfferson 3715. Private. TATE MOTOR CO., INC., 3041 Locust st.

CHRYSLER 70—1927 brougham, $675. Auburn, 2007 Locust.

1926 Chrysler 70 Br'gh'm, $495

Very classy; lifetime opportunity to buy high-grade car; don't miss this one. GUARANTY MOTOR CORP., 2936 Locust.

Chrysler 70 Broughams

1925 and 26; also coach; these cars have the famous seven-bearing motor, are new in appearance and reserve your attention; as low as $185 down. See today. LASKER CHRYSLER-PLYMOUTH CAR STORES, 2224 S. JEFFERSON.

GARDNER—Straight 8 brougham; cash or trade wanted. Call Sunday a. m. 3933 Flad.

GARDNER—Brougham; 1927; eight in line; wonderful shape; new paint, chrome trim plated nickel; beautiful high power job at a real bargain; terms.

LASCHER MANN MOTOR CO., Marmon Distributors, Kingshighway at Delmar.

HUDSON, 1925 brougham; dirt cheap at $195; $60 down. Graupner, 3132 Park.

Cabriolets For Sale

AUBURN—Cabriolet; 1 year old; condition like new; rumble seat; bargain; $650; private party. 2135 Morgan. (c)

1927 BUICK CAB, rumble seat; perfect in every way; $150 down.

OLIVE MOTOR CO. 3108 LOCUST

CHEVROLET—1927, cabriolet; $106 down. 3108 Locust.

CHEVROLET—Cab, 1927, hurry only $235; terms. 4030 Easton. (c)

CHEVROLET—27; cabriolet; reconditioned throughout; bargain; $375; terms; Gilbert-Epstein. 3820 Easton.

CHEVROLET—Cabriolet, 1928; beautiful finish, runs and looks like new; a real buy. 2224 S. Kingshighway. (c)

CHEVROLET—Cab, 1928; 7000 miles; original green duco, rumble seat, bumper, spotlight; a real bargain; $180 down, balance $20 per month. Open evenings. Parkview 0650. (c99)

MAC CARTHY CHEVROLET CO., 6320 Delmar or 6506 Olive St. rd. (c80)

Chevrolet Cabriolet, 1927

New tires; excellent motor; original finish in fine condition; bargain price. HUDSON-FRAMPTON, 3309 Locust

DODGE—Cabriolet, fast 4; rumble seat; trade, 1044 S. Jefferson.

CHEVROLET CABRIOLET, 1928

Save $200 (c) MILTON, 3135 Locust.

LOOK! GARDNER 8 CAB. Almost new, 6 wire wheels, cost $2200. Think—only $695.

OLIVE MOTOR CO. 3108 LOCUST

MOON—1928 cabriolet 6-80, rumble seat, 10 months old, like new; buying larger car, same make; private owner. Chestnut 5242 or Chestnut 2766J.

PAIGE 1927 CABRIOLET

Has every appearance of a new car; mechanically and new Goodrich tires; make us an offer. SOUTH SIDE BUICK—BRANCH, 2651 Lafayette.

PONTIAC—1928 cabriolet; like a brand-new car; fully guaranteed; terms. 3906 Graupner, Graupner, 3816 W. Florissant

PONTIAC—1928 cab, with rumble seat, special price $595. Clay Goodloe Auto, 5841 Delmar.

PONTIAC—1928, with full factory equipment; wonderful shape; don't overlook this bargain; open Sunday, Triangle, 5621 Grayois.

Written Guarantee With These Low Prices Are Creating a Sensation

1928 Pontiac Cabriolet $595
1928 Nash Cabriolet 595
1928 Pontiac Coupe 575
1928 Oakland Coach 795
1927 Chevrolet Cabriolet 395
1927 Pontiac Cabriolet 350
1927 Pontiac coupe 450
1927 Pontiac Coach 450
1927 Pontiac Landau 450
1927 Nash Sedan 495
1926 Oakland Coach 575
1926 Oakland Coach 395

Brahm-Mitchellette Motor Co.
Good Well Used Cars.
3537 S. Kingshighway Bl.
Open Sunday and Evenings.
Riverside 8536.

Coaches For Sale

OH MIN!

Look at this ad of Yahlem's! Has he gone crazy? How can he do it? Let's hurry up there and grab one of those late coaches. It's our chance!

30 Late Coaches

$75, $100, $200 Down	
Auburn 6	Chevrolet
Buick	Studebaker
Nash	Cadillac
Dodge	Chrysler
Hudson	Durant
Essex	Marmon
Oakland	Pontiac

Our prices will surprise you. We're really ashamed to advertise them. You might think there's something wrong with these cars. It costs nothing to investigate!

YAHLEM
THE PRICE WRECKER
1035 N. Grand. Open Today.

BUICK—1928 coach; mortgage foreclosure; pay balance due Sunday. 3029 Olive.

BUICK—1928 Master 6; late model; real bargain; others. 3108 Locust.

BUICK—1927 standard coach; private terms. 1444 N. 23d.

BUICK—Coach; late model; runs good; bargain; $215. 1915 N. 9th.

BUICK—Standard coach, 1928; low mileage; very clean; also 1927 coach; Russell. (c)

BUICK—1927 coach; seat covers, heater; owner tires; very clean.

KUHS BUICK, 2837 N. Grand. Lin. 2900.

BUICK—Standard coach, 1927 model; cannot be told from new.

SOUTH SIDE BUICK, 3654 S. Grand.

BUICK—1925 coach; finish and motor good; rubber 70 to 80 per cent; $125 down. 3809 Easton.

Buick Standard Six Coach

Late 1926; think of buying a new car this fall? Investigate this wonderful value; new duco finish; 5 good balloon tires; for only $495.

SCHNURE BUICK, 2218 Locust st.

CHEVROLET—Coach, 1927; perfect condition; must sell; terms. 3114 Cass.

CHEVROLET—Coach, 1924; fair condition; $45. 4440 Mary Jennings, Mo.

CHEVROLET—Coach, 1928; perfect; bargain; trade, terms. 3522 Natural Bridge.

CHEVROLET—1926 coach; mortgage foreclosure; pay balance due, 3029 Olive.

CHEVROLET—1926 coach; mortgage foreclosure; pay balance due, 3029 Olive.

CHEVROLET—1928 coach, Jack Norder 4173 Easton. Forest 1132.

CHEVROLET—Coach, 1926; like new; bargain; $95 down. 4568 Easton. (c)

CHEVROLET—Coach, late 1927; perfect; trade, terms. 2847 Wisconsin.

CHEVROLET—Coach, late 1928; like new; gain; trade, terms. 3526 Natural Bridge.

CHEVROLET—Coach, late 1928; almost new; trade, terms. 2860 McNair.

CHEVROLET—1928 coach, 4000 miles; a real buy; $75 down. 4072 Easton. (c)

WHIPPET—1928 coach; like new; condition. $495. 2246 S. Grand.

CHEVROLET—Coach, 1927; like new; used few times; $395. 3906 Easton.

CHEVROLET—Coach, 1927; like new; $595; terms. 4231 Easton. (c)

CHEVROLETS—2 coaches, 1925, $125; 1926, $225. Natural Bridge. (c)

CHEVROLETS—Coaches, 1926, 1927 Lynch. Lin. everything, $295. 3856 Easton.

CHEVROLET—Coach, late 1927; like new; $125 down. 3906 Graupner, Graupner.

CHEVROLET—Coach, late 1926; perfect; $110. 3856 Easton.

CHEVROLET—Coaches and cabriolets; late models; like new; 2244 S. Kingshighway.

CHEVROLET—Coaches, 1927, rebuilt and refinished from top to bottom; $350 and $375. 2244 S. Kingshighway.

CHEVROLET—Coach, demonstrator, late model; like new; equipped; exceptional bargain. 3008 Olive.

CHEVROLET—Coach, demonstrator, 1926 model; like new; can be bought right; $375. Kruckeberg, 4214 Olive.

CHEVROLET—Coach, 1929; fully equipped; condition; will sacrifice; terms. 4138 Delmar.

CHEVROLET—Coaches; 7 to select from; $10 down, $10 up to minute. $159 up. Bert Barsaloux, trade, terms. 1915 N. 9th.

CHEVROLET—Coach; 1927; looks good; runs well; $265; bargain. Open Monday. Lindell 4400.

CHEVROLETS—Coaches and coupes, 1925 to 1928 models; $125 up to $595. Harry Kuhlman, 3149 Easton. (c)

CHEVROLETS—Coaches; very late; 1926's like new; $115 up; terms.

CHEVROLET—Have $50 down payment on coach; will sell same for $25; must be sold Sunday. 3906 Arendes drive.

CHEVROLET—1928 coach; perfect condition; real bargain. Gilliam-Epstein, 3870 Easton.

CHEVROLET—Coaches, 1928; a nice selection; all like new; and prices right; 2244 S. Kingshighway.

CHEVROLET—1928 coach, fully equipped; like new; Allen James, 2300 Olive.

CHEVROLET—Coaches, 1927; 6 of them; $245 to $295; all in A1 condition. Clay Goodloe Auto Co., 5841 Delmar.

CHEVROLET—1927 coach; a real bargain; $375 terms. Gilliam-Epstein, 3870 Easton.

CHEVROLET—Coach, demonstrator, car. See R. L. Durfee, 2400 S. Jefferson.

CHEVROLET—Nine coaches and coupes, 1926; perfect condition; $185 up; terms. 2860 McNair.

CHEVROLET—1927; real clean car in every way; with brand-new rubber; real bargain; open Sunday. Triangle, 5621 Delmar.

CHEVROLET—'28 model coaches; owner leaving city; fine condition; small down payment. 4106 Olive.

CHEVROLET—1929 coach; driven only 2000 miles; by one of our salesmen; in brand new car; priced low to get quick sale. See Mr. Bond at 1080 S. Kingshighway or call

CHEVROLET—Coach, 6; 1929 demonstrators; only 1600 miles; like new; buying larger car, same make; private owner. Chestnut 5242 or Chestnut 2766J.

CHEVROLET—Coach, 1928; fully equipped; splendid condition; will sacrifice; can arrange terms. Colfax 1421M.

Warner Motor Co

1928 Chevrolet coaches; good motor and finish; all in O K condition and priced right. 2224 S. Kingshighway at Natural Bridge.

Warner Motor Co

1928 Chevrolet coaches; several to select from; all in O K condition and priced right. 2224 S. Kingshighway at Natural Bridge.

CHEVROLETS—Coaches, 29 to choose from; 1926, $425; each car with 5 good tires; most of them have front and rear bumpers and are in A1 mechanical condition. Point Chevrolet Co., 4710-20 Delmar.

1928 CHEVROLET COACH, $100 down; like new; big bargain.

OLIVE MOTOR CO. 3108 LOCUST

1927 CHEVROLET COACH
Good tires; car fully equipped; a real buy; bargain. Buy it today. BRAHM-MITCHELLETTE MOTOR CO.
1049 S. BOYLE AT MANCHESTER
GOOD-WILL USED CARS
Grand 8537. Open Sunday and evening.

Chevrolet Coaches, 1928

A very good selection, in excellent condition and worth the money; see them today.

SOUTH SIDE CHEVROLET, 3645 S. Grand

Chevrolet Coach, 1927

Extremely fine condition; factory finish same as new; tires like new; balance 12 months.

NATIONAL INVT CORP.
3319 Locust St.

Coaches For Sale

CHEVROLET—Coach, late 1927, like new; 5 tires, everything. 4419 Manchester.

Warner Motor Co

1927 Chevrolet coaches; reconditioned to meet the standard of the O K that Natural Bridge.

Chevrolet Coach, 1928

Really a fine small automobile, equipped with excellent tires; full equipment and very good motor. Priced to sell quick.
HUDSON-FRAMPTON, 4823 Easton

CHRYSLER—1928 62 coach, very low price, 3005 Locust. (c)

CHRYSLER—1926 70 coach; big bargain; $425; $145 down. Graupner, 3132 Park.

CHRYSLER—Coach, 1928; $475; beauty; cash or terms. 3214 Locust. (c)

CHRYSLER—Coach, 1926, 70, like new; $335; terms; trade. 3844 S. Broadway.

CHRYSLER—Coach, 1926; good; equity; condition; very nice; coach model 60; perfect; terms. 2849 Grand; bargain; trade; $295.

CHRYSLER 50—Coach; looks, runs like new; $285; terms, trade. 1915 N. 9th.

CHRYSLER 70—Coach; perfect; guaranteed; bargain; terms. 3522 Natural Bridge.

CHRYSLER—1928 52 coach; very pretty; original new car appearance; guaranteed. $495. $160 down. Graupner, 3418 Locust.

CHRYSLER—Coach, '28; this car is like new and really priced to sell; $595. Bert Barsaloux, trade; terms to suit; please hurry. 1915 N. 9th.

Chrysler 1928 Coach, $150

down today. MILTON, 3135 Locust.

CHRYSLER 62 COACH, 1928

$595; $150 down; must be sold today. MONARCH, 3137 Locust.

CHRYSLER COACH—1927

Owner must sell at once; just like new; open all day Sunday. TAYLOR MOTOR CO.

DODGE—1926 coach; good condition; trade, terms. $295. 2800 McNair.

DURANT 4-49 COACH.
Driven 800 miles; bargain. Phone Kirkwood 1110.

DURANT 6 COACH, 1928

Model 65; coach; 1133; sacrifice $595; big value. MILTON, 3135 Locust.

DURANT DEMONSTRATORS

Fours and sixes; coaches, sedans, roadsters, all priced to sell; everyone a bargain. TAYLOR MOTOR CAR CO.
3415 S. Grand. PRospect 0750.

ESSEX—Coach; 1929; like new; $485; trade, terms. 3844 S. Broadway.

ESSEX—Coach; late model; $35.

ESSEX—Coach, 1926; $75; mortgage foreclosure; pay balance due, 3029 Olive.

ESSEX—1926 coach; excellent condition; cheap; terms. 4050 Jefferson.

ESSEX—1926; perfect condition; good; real bargain; $125. 4963 Lotus.

ESSEX—Coach; good; clean; runs good; $45 down. $4. 3949 N. Grand; dealers. Call Riverside 6624M $100; no

ESSEX—Coach, 1926; strike forces me to sell. 3856 Easton.

ESSEX—1928; priced low to make it our today's leader; only $395; come early. Brock Chrysler, 4418 Olive. (c)

ESSEX—Coach, 1925, motor overhauled, new tires, $100 cash, 916 N. Harrison. Kirkwood, call Sunday.

ESSEX—late 1928 coach; like new; good tires; $150 down terms. R. E. Weber Motor Co., 3438 S. Grand.

1927 ESSEX COACH

Looks like new; has 5 good tires and is fully equipped; $295 for.

BRAHM-MITCHELLETTE MOTOR CO.
GOOD-WILL USED CARS.
1049 S. BOYLE AT MANCHESTER.
Grand 8537. Open Sunday and evening.

ESSEX 1928 COACH

Can be bought very cheap; driven a few thousand miles. See this and hear our price today.

SOUTH SIDE BUICK—BRANCH, 2651 Lafayette.

1928 Essex Coach

Fully equipped; original finish; a real bargain. Cash, trade or terms.
MAPLEWOOD HUDSON ESSEX,
7106 Manchester.

1927 ESSEX COACH—$100 down; big bargain.

OLIVE MOTOR CO. 3108 LOCUST

HUDSON—Coach; new tires; real buy; call 1432 S. 10th. Victor 4146. (c)

HUDSON—Coach; A1 condition; trade for smaller car. 3217 Otto.

HUDSON—Coach, 1925; $100; mortgage foreclosure; pay balance due, 3029 Olive.

HUDSON—1926 coach, Jack Norder, 4173 Easton. Forest 1132.

HUDSON COACH—First $150 takes it. 7106 Manchester.

HUDSON—Coach, 1925; A1 condition; 5 new tires; private owner; $150. 4000 Potomac.

HUDSON—Coach; late '26; this car is like new—big mileage; same as new; terms. $240; terms. 1912 N. 9th.

1928 HUDSON COACH

Fully equipped, trunk, etc.; looks and runs like a new car. JEfferson 3715.
TATE MOTOR CO., INC., 3041 Locust.

Hudson 1928 Coach

Mechanically right; good tires and finish; exceptional price.
OLIVER CADILLAC CO.
JEff. 3084 3333 Locust St.

NASH—Coach; 1928; like new; $595; terms, trade. 3844 S. Broadway.

NASH—1927 light 6 coach; very clean; $425. Auburn, 2007 Locust.

NASH—1928; just like new; cash or terms, $850. 3214 Locust. (c)

OAKLAND—1927, coach, $95 down. 3005 Locust.

OAKLAND—Coach; 1927 tires and paint good $600. Phone Grand 3917. (c)

OAKLAND—Coach, late 1927; like new; trade terms. 2860 McNair.

OAKLAND—'28 All-American coach; real sacrifice; $1285 value; one-half price, $642; $215 down. Graupner, 3418 Locust.

1928 Oakland Coach

In excellent condition; good tires; fully equipped. Attractive price.
OLIVER CADILLAC CO.
JEff. 3084. 3333 Locust St.

OLDSMOBILE—1927, coach; $100 down 3005 Locust.

OLDSMOBILE—Coach, 1926; new paint; Beeler Brown. (c)

OLDSMOBILES—Late model coaches; good performing cars, thoroughly reconditioned and guaranteed; good selection from $250 to $450. Tucker's, 4045 Chouteau, 4106 Olive.

OLDSMOBILE COACH, 1928

$650; $200 down; all extras.
MONARCH, 3137 Locust.

OLDSMOBILE COACH

1927; mechanically perfect; a neat car at bargain price.
HUDSON-FRAMPTON, 3309 Locust

1925 Oldsmobile Coach

Four new Goodyear tires, original blue Duco, in perfect shape. Expert and all equipment. A dandy car for only $200. Terms or trade.

J. JOHNSON, INC.
WILLYS-OVERLAND BLDG.
Locust at 23d. Open evenings and Sunday.

Pierce-Arrow 80 Coach

Four-passenger, like new; bargain; terms.

PIERCE-ARROW DISTRIBUTER.
DElmar 0188.
4360 N. Euclid av. Used Car Annex.
Open Sunday (c)

PONTIAC—1927 coach; looks and runs like new. 3003 Locust.

PONTIAC—Big Six, used; undelivered; save over $100. Box K-24, Post-Dis. (c)

PONTIAC—1926 coach; 26, good condition; reasonable. 4172A Manchester.

PONTIAC—Late 1927 coach; new balloon tires; sacrifice; just think, only $385; $135 down. Graupner, 3816 W. Florissant

PONTIAC—1925 coach; good condition; real bargain; $35; easy terms. Love-Johnson 5244 Natural Bridge.

PONTIAC—1928 coach; 4-wheel brakes, like new; $565; terms. 3844 S. Broadway.

PONTIAC—1928 coach; like new; driven only 4000 miles; like brand new; only $595; $190 down. Graupner, 3418 Locust

PONTIAC—Coach; late '28; in perfect shape; new rubber; $285; a real buy. 1915 N. 9th.

CADILLAC—61 coupe; dandy; dirt cheap; $385; $85 down. Graupner, 3132 Park.

CHEVROLET—Coupe, 20; no mileage; $100 off list. 1915 N. 9th.

CHEVROLET—1928 coupe; like new; car appearance; $430. Auburn, 2007 Locust.

CHEVROLET—Coupe, 1927; like new, real bargain; trade, terms. 3844 S. Broadway.

CHEVROLET—Coupe, 1928; same as new; reasonable; terms. 4965 S. Lotus.

CHEVROLET—1926 coupe bargain; $135; $27 bargain. $265. 3843 Easton. (c)

CHEVROLET—Coupe, 1927; like new; bargain; terms. Olive. 2816

CHEVROLET—Coupe, coach and Fordor, 1927 and '26; terms. 4050 Easton. (c)

CHEVROLET—1928 coupe; like new; $395; terms. 3529 Natural Bridge.

CHEVROLET—1928 coupe; excellent condition, $425; $125 down, $45 mo. 4572 Olive.

CHEVROLET—1928 coupe; like new; trade, terms. 3522 Natural Bridge.

CHEVROLET—Coupe, late 1927; like new; $275; trade, terms. 2860 McNair.

CHEVROLET—Coupe, late 1926; perfect condition; $125. 3856 Easton. (c)

CHEVROLET—Two coupes, 1926; excellent; must have trade; terms. 2860 McNair.

CHEVROLET—1927 coupe; like new; price right. 3110 Cass.

CHEVROLET—Coupe, late 1926; perfect, like new; $125; $115. 3856 Easton. (c)

CHEVROLET—Coupe; 1927; $275, $100 down; real buy. 4419 Manchester.

CHEVROLET—Coupe, 1926; also 1926, $123. 4419 Manchester. $235

CHEVROLET—Coupe; 4-passenger; 1924; $45 cash. Morris, 2810 Olive.

CHEVROLET—Late 1924 coupe; perfect; like new; $60. 2847 Wisconsin.

CHEVROLET—Coupe, 1926; perfect; new rubber; $215. Ellis av.

CHEVROLET—1926 coupe; good shape; good rubber; $100. 4166 Manchester. (c)

CHEVROLET—1928 coupe; like new; condition. 4050 Easton. (c)

CHEVROLET—Late 1926 coupe; $255; guaranteed, bargain; terms. 2800 N Grand. (c)

CHEVROLET—1928 coupe; like new; runs like new; $285; don't miss this; 1915 N. 9th

CHEVROLET—Coupe; 3; very late 1928's; very clean with original finish; $195; terms. 4557 Easton. (c)

CHEVROLET—Coupe, 1926; like new; $110, also 1925 Ford coupe $75. 2811 Easton. (c)

CHEVROLET—1928 coupe; perfect condition; real bargain. Gilliam-Epstein, 3870 Easton.

CHEVROLET—Coupe, late 1928; like new; used few times; $365. 3856 Easton. (c)

CHEVROLET—Coupe, 1926 model; good condition; extras; cheap. $400. 4024 Lotus. (c99)

CHEVROLET—1926 coupe; first-class condition; $215; terms; also 1927 Chevrolet coach; $275. Love-Johnson 5244 Natural Bridge. (c)

CHEVROLET—Late models coupes, reconditioned new Duco; good selection; wonderful bargains; $375 to $350. Tucker's, 4045 Chouteau, 4106 Olive. (c)

CHEVROLET—Coupe, 1927; plenty to say; light car for as low as $225; a wonderful buy; terms, trade. 2244 S. Kingshighway.

CHEVROLET—Coupes, 2, 1927, 5 new tires; excellent paint and mechanical condition, $100 and $125 down. 4536 Olive.

CHEVROLET—Coupes, 1928, several to select from, all have same appearance as new; coupe; will trade; terms. 2244 S. Kingshighway.

CHEVROLET—Coupe, 1926; excellent condition; upholstering and paint like new; new tires, real buy. W. H. Owen Co., 2323 Kingshighway. Prospect 3333.

CHEVROLET—1929, very latest, 6-cylinder standard coupe; cannot tell from new; your chance for a big saving; off list; new; 4106 Olive. Tucker's, 4045 Chouteau.

CHEVROLETS—Coupes, 1927, all guaranteed; your pick, $325; cash, terms or trade; open evenings. Parkview 2520. MacCARTHY CHEVROLET CO., 6320 Delmar or 6506 Olive Street Rd. (c80)

1928 CHEVROLET COUPE
Driven only 3000 miles; will sell very cheap; an exceptional buy; open all day Sunday.
TAYLOR MOTOR CAR CO.
3415 S. Grand. PRospect 0750. (c)

FORD—1928 coupe; like new; $375. 1044 S. Jefferson.

FORD—1924; 4-passenger coupe; $38. 2306 S. Jefferson.

FORD—Coupe; 1924; $55. 3861 Russell. (c)

FORD—Coupe; '26; a bargain; $85; don't miss this buy. 3214 Locust. (c)

FORD—Coupes, 3; $95 up; terms. 2506 S. Jefferson. (c57x)

FORD—1924 coupe; good condition; $45; call Monday. 2401 O'Fallon.

FORD—Coupe, 1926; good condition; $50 down, 4536 Olive. (c)

FORD—1926 coupe; a real buy; $175, only $20 down. 3667 Olive. (c80)

FORD—1926 coupe; bumpers, everything; sacrifice; $135. 3843 Easton. (c)

FORD—1927 coupe; wire wheels; good; $95 down. 3667 Olive. (c80)

FORD—Coupe; late model; like new; $350; also sedans. 2811 Easton. (c)

FORD—Coupe, 1927; like new; must sell; terms. 3743 Cass.

FORD—Coupe, 1925; perfect condition; $95; terms. 2811 Easton. (c)

FORD—Coupe, 1924; good tires; real bargain; $175; terms. 1044 S. Jefferson.

FORD—Coupe, 1927; like new; must sell; $295; terms. 4166 Olive. (c)

FORD—Coupe, 1924; new tires; must sell; $95. 6400 S. Broadway.

FORDS—1925 model coupes; terms; motors guaranteed. 1912 N. Grand.

FORD—1923 coupe. Jack Norder, 4173 Easton. Forest 1113.

FORD—Model coupe; new; run little; $200 off list; terms. 4166 Olive. (c7)

FORD—1926 coupe, like new; bargain; $95 down. $5 weekly. 4166 Olive.

FORD—Coupe, 1925; runs perfect; new tires; $85. 2115 Howard. (c)

FORD—Coupe, 1924; good condition; real bargain; $175; terms. 3114 Cass.

FORD—Coupe, 1926; perfect condition; $135; terms. 4419 Manchester.

FORD—Model A sport coupe; like new; bargain. 3413 Arlington.

FORD—Coupe, late 1926; perfect; $105; trade, terms. 2506 S. Jefferson.

FORD—Coupe, 1925; new balloons; motor perfect as terms. 2704 McNair.

FORD—Coupe; good condition; $45. Call between 10 and 1. Sunday. 5924 Etzel.

FORD—Coupes, 1924-1925, $30 to $75. 2207 Lynch.

FORD—Coupe, 1925; balloons; good condition; $60. Kirkwood 2196R.

FORD—Coupe, 1928; model A; like new; bargain; easy terms. Case.

FORD—Coupe, 1925; perfect condition; bargain; easy terms. 3113 Cass.

FORD—Coupe; late model; runs perfect; good tires; $75. 1915 N. 9th.

FORD—Coupe, 1925; perfect condition; good tires; $75. 2083 California.

FORD—Coupe, late 1924, looks and runs fine; $45. 2415 Cass.

FORD—Coupe; 25; balloons; $60. 2839A Miami st.

FORD—Coupe; runs good; good tires, $45. 2922A N. 18th. (c99)

FORD—Coupe, 1926; real bargain; only $95; terms. 4050 Easton. (c)

FORD—Coupes, 25-'26, $45 up; small down payment. 4568 Easton.

FORD—Coupe, late 1926; like new, 5 wire wheels, $210. 3856 Easton. (c)

FORD—Coupe, 1926; perfect, $145; also 1924 $35. 3890 Easton.

FORD—Coupe, late 1927; like new, 5 wire wheels, $210. 4419 Manchester. (c)

FORD—Coupe; 1927; good motor, $195; terms. Morris, 2810 Olive.

FORDS—Coupes; perfect; new tires; must sell; $85; terms. 2847 Wisconsin.

FORDS—Coupes; 1926 and 1927; terms; Monday evening. Morris, 2810 Olive.

FORD—Coupe; 1926; balloons; repainted; seat covers; $150. 4166 Olive. (c)

FORD—Coupe; 1927; wire wheels; new tires; good motor; $295. $10 down, $10 month. Morris, 2810 Olive.

FORD—Coupe; 1925; reduced to $95; new tires; ready to go; $100. Morris, 2810 Olive.

FORD—1925 coupe; balloon tires, nearly new; a real bargain; $85; terms. Allen James, 2300 Olive.

FORD—1926 coupe; good balloon tires; fine condition; terms. 5478 Queens. COlfax 0858.

FORD—Coupe, late 1925, 5 new tires, A. C. brakes, body like new; extras, bargain. 4562 Natural Bridge.

FORD—1925 coupe; new paint; good mechanical condition; $125. 3667 Olive. (c80)

FORD—1926 coupe; balloon tires; fine lacquer finish; guaranteed; $195; terms. Love-Johnson 5244 Natural Bridge. (c)

FORD—'24 coupe, 5 good tires; extras, good; $75. 4844 Cote Brilliante. Forest 1129J.

FORD—Coupe, 1926; nice; must sell; $295; terms. 4166 Olive. (c)

FORD—Coupe, 1926; '27 model; nice seating; and up. W. H. Owen Co., 2323 S. Kingshighway. Prospect 3333.

FORD—1925 coupe; balloon tires; only $75; several more to select from. Love-Johnson 5244 Natural Bridge.

FORD—'27 coupe; fine shape; also roadster. 4042 Chouteau. 4106 Olive.

FORDS—Coupes and tourings, 1924 and 1925 models; unusual values; real clean, evenings. Parkview 2520.
MacCARTHY CHEVROLET CO.,
6320 Delmar or 6506 Olive Street Rd. (c80)

Warner Motor Co

1928 Ford coupe; used very little; good as new at a substantial saving. 3148 Natural Bridge. (c)

The BRODHEAD Co

Ford coupe, 1927; 5 wire wheels, rumble seat; finished in green lacquer; exceptional bargain; immediately; $100 down or trade. 3318 Washington.

FORD COUPE

1926; excellent condition; original finish; like new; fine tires; cheap.
NATIONAL INVT CORP.
3319 Locust St.

Ford Coupes and Sedans

We have a very complete line of Ford coupes, sedans, roadsters and touring cars, priced to move quick. All are priced to move quick. Terms or trade.

E. J. JOHNSON, INC.
WILLYS-OVERLAND BLDG.
Locust at 23d. Open evenings and Sunday.

Ford Coupe, 1924 Model

Runs good; priced low; also Ford Tudor, '25; sedan, $95. Large numbers at low prices.
HUDSON-FRAMPTON, 4823 Easton

The BRODHEAD Co
OFFERS

1928 Ford sport coupe, $150 down.
1928 Ford business coupe, $150 down.
1927 Ford coupe, rumble seat, $100 down.
1927 Ford sedan, $100 down.
Above cars mechanically guaranteed. Open evenings. 3318 Washington.

FORDS, ALL MODELS

We have a number of Ford coupes, sedans and tudors in good running condition, which we are offering at very low prices; some as low as $50.00. Come in and make your selection early. Convenient terms.
HUDSON-FRAMPTON, 4823 Easton

HUDSON—Coupe; 1926; like new; a bargain; terms if desired. 4500 McPherson.

Coupes For Sale

BUICK—1926, 4-passenger coupe; private; cheap; terms. 1444 S. 23d. (c)

BUICK—1926 standard coupe; A1 shape; $365. 3845 Easton. (c)

BUICK—5-passenger coupe, model 27-98; fully equipped bargain. $2255. Central 8420.

BUICK—1929 Master 6 coupe; run 3000 miles; perfect condition; guaranteed; a bargain. Gilliam-Epstein, 5929 Easton.

BUICK—1926 five-passenger coupe. Call evenings, 5 to 7 p. m., 5360 N. Kings-highway.

BUICK—Country Club coupe, 1927 master 6; fully equipped; like new; 1927 standard 6 model. 1805 Russell.

BUICK—Sport coupe, classy appearance; only $295.

KUHS BUICK, 2837 N. Grand. Lin. 2900.

BUICK—1926 master 6-54C Country Club coupe; like new; seat, new Goodyear tires; about $1195 down. Graupner, 3132 Park.

BUICK—Sport coupe; late 1928; master 6; very low mileage; wire wheels, 2 new tires and 2 like new; mileage; like new; will trade for small car. 5087 Durant.

BUICK—Master coupe, 1927 model; cord; used, very little and has many extras; open Sunday.

SOUTH SIDE BUICK, 8005 Ivory.

BUICK—4-passenger coupe, late model; low mileage, good condition; very cheap; price, $595.

SOUTH SIDE BUICK—BRANCH, Victor 2706. 2651 Lafayette.

BUICK COUPE, $325

Four-passenger, KOHLER, 5033 Delmar.

BUICK 5-PASS. COUPE, 1927

All extras; like new; $150 down.
MONARCH, 3137 Locust.

BUICK CLUB COUPE, 1927

$650; rumble seat; guaranteed.
MONARCH, 3137 Locust.

BUICK COUPE, 1928

Standard Six; rumble seat; owner bought this car in December, 1928, used very little; must buy for quick buyer. Open Sunday. MILTON, 3135 Locust.

BUICK STANDARD 6 COUPE

1928; looks like new; $200 down; guaranteed.
MONARCH, 3137 Locust.

1927 BUICK COUPE

5-passenger, rumble seat, rebuilt; new paint and finish, throughout; a beautiful coupe.
LASKER CHRYSLER DEALERS.
5626 Gravois. Riverside 5040. (c)

1927 BUICK 5 PASS.

Coupe, in splendid condition; inspected throughout. Priced very low for quick sale.
WEST SIDE BUICK AUTO COMPANY,
Kingshighway and McPherson. DE. 6305.

The BRODHEAD Co

BUICK 1928 COUPE.
Model 26S; 5-passenger; with rumble seat; looks and runs like brand-new; only $895.
2318 WASHINGTON.

Buick Coupe

1928 model 58; 5-pass. in fine condition; dark maroon Duco finish; good tires; exceptional bargain.
OLIVER CADILLAC CO
JEff. 3084 3333 Locust St.

CADILLAC—61 coupe; dandy; dirt cheap; $385; $85 down. Graupner, 3132 Park.

CHEVROLET—Coupe, 20; no mileage; $100 off list. 1915 N. 9th.

CHEVROLET—1928 coupe; like new; car appearance; $430. Auburn, 2007 Locust.

CHEVROLET—Coupe, 1927; like new, real bargain; trade, terms. 3844 S. Broadway.

CHEVROLET—Coupe, 1928; same as new; reasonable; terms. 4965 S. Lotus.

CHEVROLET—1926 coupe bargain; $135; $27 bargain. $265. 3843 Easton. (c)

CHEVROLET—Coupe, 1927; like new; bargain; terms. Olive. 2816

CHEVROLET—Coupe, coach and Fordor, 1927 and '26; terms. 4050 Easton. (c)

CHEVROLET—1928 coupe; like new; $395; terms. 3529 Natural Bridge.

CHEVROLET—1928 coupe; excellent condition, $425; $125 down, $45 mo. 4572 Olive.

CHEVROLET—1928 coupe; like new; trade, terms. 3522 Natural Brid

AUTOMOBILES
Sedans For Sale

CHEVROLET—1927 sedan; very clean; balance $22 monthly. KURS BUICK, 2837 N. Grand. Lin. 2900.

CHEVROLETS—10 sedans, coaches and coupes; cheap; trade, terms. 2506 S. Jefferson. (c97x)

CHEVROLET—1928 landau; run 800 miles; looks like new; price $525. 4919 Murdock. (c)

CHEVROLET—1926-27-28, sedans; perfect condition; terms or trade. 3005 Locust.

CHEVROLET—Sedan, 1928; same as new; priced for quick sale; terms. 2244 S. Kingshighway. (c)

CHEVROLET—Sedan, 1924; good condition; new battery; new rubber; $65. 2029 Madison.

CHEVROLET—1929 sedan; can't be told from a new car; only driven 2000 miles; priced low to sell quick. See Mr. Blum, Flint Chev. Co., 4710-20 Delmar.

CHEVROLET — 1928 sedan, run 6800 miles; Balcrank bumpers, Lovejoy shock absorbers; an O. K. car; will sacrifice for quick sale, $479; terms or trade. Allen Jaines, 3200 Olive. (c)

CHEVROLET SEDAN—$75 Down. Also coach.

OLIVE MOTOR CO. 3108 LOCUST

The BRODHEAD Co

CHEVROLET '27 SEDAN. Low mileage; perfect condition; same as new; $300. 3319 WASHINGTON.

CHEVROLET—Sedans, 12 to pick from; 1925, $245; 1926, $295; 1927, $345; 1928, $445; every car in the limit of condition, with 3 good tires; good duco and upholstering; most of them have front and rear bumpers and are in excellent mechanical condition. Flint Chevrolet Co., 4710-20 Delmar.

CHEVROLET—1928 sedan; perfect mechanical condition; paint and tires like new; priced low for quick sale. ARCHER-MANN MOTOR CO., Marmon distributors. Lindell 6400. 4057 Lindell. (c62)

Big Four Chevrolets

Chevrolet landau, also sedan and coach, demonstrator cars; like new, 2400 S. Jefferson. (c7)

Big Four Chevrolet

Chevrolet sedan, 1925 models; a number of these in stock, some are real bargains. 3 showrooms. 2218, 2400, 2520 S. Jefferson. (c9)

CHEVROLET SEDANS

1925-26-27-28; all in perfect condition throughout; a good selection; try them. Open Sunday. SOUTH SIDE CHEVROLET, 3645 S. Grand

'26 CHEVROLET SEDAN

Exceptionally clean, with original finish; best of tires; a real buy; $95 down; see today. CHRYSLER USED CAR STORE, MIDWEST MOTORS, INC. 2224 S. JEFFERSON VICTOR 4852

CHRYSLER — Sedan, '27, $375, cash, terms or trade. 3214 Locust. (c)

CHRYSLER 60—Sedan; splendid condition; $485. Auburn, 2007 Locust. (c)

CHRYSLER—1928 72; this beautiful car for $1050. Auburn, 2007 Locust. (c)

CHRYSLER—5 sedans, 1928 like new; trade, terms. 1644 S. Jefferson.

CHRYSLER — Sedan, 62, 1927; perfect condition; trade, terms. 2860 McNair.

CHRYSLER—1927 52 sedan; $445; real bargain. Williams, 4867 Easton. (c53x)

CHRYSLER—Sedan; $75; to close estate, 1230 Cass. Parkview 2324W. (c)

CHRYSLER—10 on sale today; prices cut from $50 to $300. Come early. Brock Chrysler, 4418 Olive. (c)

CHRYSLER—Crown sedan, 1928, No. 72; beautiful; terms; trade. 3844 S. Broadway.

CHRYSLER—Sedan, Studebaker, Willys-Knight, Hupmobile, Kissel; terms, trade. 3933 Olive.

LOOK—1927 CHRYSLER SEDAN Model 60; like new; $150 down.

OLIVE MOTOR CO. 3108 LOCUST

Chrysler 80 Sedan, 1928

5-passenger; like new; bargain. PIERCE-ARROW DISTRIBUTER. DElmar 0188. Used car annex, 439 N. Euclid av. Open Sunday. (c)

1927 CHRYSLER SEDAN

"70" Royal, runs and looks like new; good tires. Jefferson 3715. TATE MOTOR CO., INC., 3041 Locust st. (c7)

CHRYSLER 1928 SEDAN

Original finish; motor perfect; just like new; a bargain for $750. SCHNURE BUICK, 2218 Locust st.

CHRYSLER FINER, 70, 1927

New tires; and guaranteed; $650; $200 down. MONARCH, 3137 Locust.

Chrysler 62 Sedan, 1928

5-passenger; like new; bargain. PIERCE-ARROW DISTRIBUTER. DElmar 0188. Used car annex, 439 N. Euclid av. Open Sunday. (c)

Chrysler 80 Sedan, $895

Model 1927; cost over $4000; owner leaving city, says sell; don't fail to see this bargain; easy terms. GUARANTY MOTOR CORP., 2936 Locust

The BRODHEAD Co

CHRYSLER "70" SEDAN. 4-door 5-passenger; refinished in a beautiful blue lacquer; all new tires, exceptionally low price of $575; terms, trade. 3318 Washington.

CHRYSLER 70 SEDAN

1926; 4-door; finished in maroon duco; is up to actual value for today; terms. CHRYSLER USED CAR STORE, MIDWEST MOTORS, INC. 2224 S. JEFFERSON VICTOR 4852

CHRYSLER 72 SEDANS

1928; Royal and Crown sedan; exceptionally clean and guaranteed by the chrysler distributor; brand new car appearance for today. CHRYSLER USED CAR STORE, MIDWEST MOTORS, INC. 2224 LOCUST JEFFERSON 4910.

CHRYSLER 65 SEDAN

1929; run only 1200 miles; brand new in appearance; guaranteed by the Chrysler Distributor; a real opportunity for a correct buy at a saving; new car terms. CHRYSLER USED CAR STORE, MIDWEST MOTORS, INC. 2224 LOCUST. JEFFERSON 4910.

Chrysler 75 Town Sedan

Driven 1100 miles; just like new; can be bought at a great sacrifice; car must be seen to be appreciated. GROSS-BUTLER MOTOR CO. 2044 Locust, at Garrison.

CHRYSLER

1928 LANDAU SEDAN

At our price of $875 you will never find an equal value anywhere, because this job is like new and tires are oversize and perfect. See it today. REO DISTRIBUTING CO., 2921 Locust st. Jefferson 9625.

DE SOTO—1929 4-door sedan; run 4000 miles; repossessed. Jack Norder, 5173 Easton. FOrest 1113. (c)

DODGE—De luxe sedan, 1927; perfect condition; only $300. 4063 Lotus.

DODGE—1924 sedan; runs good; $55. 2506 S. Jefferson.

DODGE—1927 sedan; good condition; $325. 1537 Gress.

DODGE—1927 sedan; like new; cheap; trade, terms. 1644 S. Jefferson.

DODGE—Sedan, 1925; fine condition; bargain. 4427 Lee. (c)

DODGE—Sedan, '26; $275. 2337 Russell av.

DODGE BROS. 6—1929, only 1500 miles, can't be told from new; will trade. A. R. Walker Jr., 2522 Bellevue, Hiland 7267

DODGE—1926 sedan; motor excellent condition; tires, paint good; here is a real buy on one of these good jobs; terms. ARCHER-MANN MOTOR CO., Marmon distributors. Lindell 6400. 4057 Lindell. (c62)

Big Four Chevrolets

Dodge sedan; fine car; bargain. 2218 S. Jefferson. (c7)

DODGE SEDAN, 1929

Standard 6; like new; run very little; save over $300. MONARCH, 3137 Locust.

1928 DODGE SENIOR SEDAN

Five good tires, new-car appearance; priced very low. CHRYSLER USED CAR STORE, MIDWEST MOTORS, INC. 2224 S. JEFFERSON VICTOR 4852

1927 DODGE SEDAN

Late type. Good tires and paint; guaranteed. Jefferson 3715. TATE MOTOR CO., INC., 3041 Locust st.

1928 DODGE SEDAN

Standard six; original paint and tires; new car appearance; guaranteed. Jefferson 3715. TATE MOTOR CO., INC., 3041 Locust st.

DODGE—Sedans; '26, '27; all in perfect condition; 5 to select from; $195; real family cars; trade, terms. 1915 N. 9th.

DURANT STAR 6—Landau; $275; $100 down. Williams, 4867 Easton. (c53x)

DURANT—1928, 4-door, model 65. 5173 Easton. (c7)

ESSEX—'27 4-door sedan; a buy, $195; $65 down. Graupner, 3816 W. Florissant

ESSEX—1923 4-door sedan, $85; trade. 4234 N. 11th st.

ESSEX—1927 4-door sedan; $245; perfect condition; private. 3647 Pennsylvania.

1929 ESSEX SEDAN

Original tires and finish; looks like new; low mileage; $595. JEfferson 3715. TATE MOTOR CO., INC., 3041 Locust st.

FORD—Tudor sedan; excellent condition; $75. 2117A Victor.

FORD—Tudor sedan, early 1926, like new, $95; balloons. 2811 Easton. (c)

FORD—Sedan; like new; 5 new tires; $65. 1644 S. Jefferson.

FORD—Tudor; late 1927; like new; $265; terms. 4057 Easton. (c)

FORD—1926 Tudor; new tires; perfect; private. 3953A Easton av. (c)

FORD—Tudor, new model, use; very little; $450; easy terms. 5667 Olive. (c80)

FORD—1926 tudor, tires, general condition new, $1250; terms. 4166 Olive. (c7)

FORD—Sedans, 1924, 1925, 1926. 2207 Lynch.

FORD—Sedan, late 1927, like new; puck-steel axle, everything; $525, 3859 Easton.

FORD—Sedan, 1926; perfect; $165; also 1924, $115. 3856 Easton. (c)

FORD—Sedan, 1926; perfect; $165; also 1925, $85. 4419 Manchester. (c)

FORD—Model A Tudor sedan; driven 800 miles. Cabany 2510.

FORD—Tudor, 1928, No. A, like new, $395; terms; trade. 3844 S. Broadway.

FORD—Tudor sedan, 1926; like new; bargain; terms. 3116 Cass.

FORD—1925 Tudor sedan; perfect condition; $95; terms. 3860 McNair.

FORD—1925 tudor; balloons; new paint; good motor; $125. 3867 Olive. (c80)

FORD—Fordor sedan, tires, motor, perfect; $850. 2844 S. Wisconsin.

FORD—Fordor, 1926; good condition; $75 down, $20 monthly. 3637 Olive. (c80)

FORD—Tudor; late 1926; good condition; reasonable. 4347 Geraldine. (c)

FORD—4-door sedan, late model; $55. 4562 Natural Bridge.

FORD—Tudor sedan, late 1925; 5 new tires; many extras; like new; $95; real bargain. Cabany 2510. Open Sunday.

FORD—Sedan; nicest assortment in the city; easy terms; guaranteed; open Monday evening. Mo. Auto Sales, 3953 Easton.

FORD—Sedan; 1927; 4-door wire wheels; original finish; good tires, lock wheel; extra nice car; terms. Morris, 2810 Olive.

FORD—Model A Tudor, like new, run little; $150 off list; terms. 4166 Olive. (c7)

FORDS—Sedans, 1924-25-26; guaranteed O. K. $100, $125, $160; $40 down; $5 weekly; trade. 4166 Olive. (c7)

FORD—1926 tudor; perfect motor; new paint; new balloons; cheap for cash. 1505A Webster.

FORD—1926 Fordor sedan; new lacquer finish; guaranteed; $100 down. Love-Johnson, 5244 Natural Bridge. (c62)

FORD—1924 sedan; tudor; newly painted; $95; easy terms. Love-Johnson, 5244 Natural Bridge. (c62)

FORD—1927 tudor sedan; wonderful condition; $225; terms. Gilliam-Epstein, 5870 Easton.

FORD—Sedans, 1923 to 1926 models, $35 and up; every one a bargain. W. H. Owen Co., 2323 S. Kingshighway. PRospect 3333. (c)

ANOTHER Model A Ford Tudor. The price is right. MAPLEWOOD HUDSON ESSEX, 7195 Manchester. HIland 8568.

FORD TUDOR, 1929

Run very little; terms. MONARCH, 3137 Locust.

The BRODHEAD Co

1928 Model A Ford fordor sedan; cromium plated; ver clean car; save $200 on new car prices; terms. 3318 Washington.

1924 Ford Tudor

Exceptional condition; runs like new. Small down payment. Liberal terms. MAPLEWOOD HUDSON ESSEX, 7195 Manchester.

Big Four Chevrolet

Ford Tudor, a number of these in stock, some are real bargains. 3 showrooms. 2218, 2400, 2520 S. Jefferson. (c9)

Model A Ford Tudor

Run less than 8500 miles; like new; fully equipped. See this bargain. Small down payment. Liberal terms. MAPLEWOOD HUDSON ESSEX, 7195 Manchester.

FORD SEDANS

1924-26-25; $75 and up; small down payment, easy terms. SOUTH SIDE CHEVROLET, 3645 S. Grand

FORDS, ALL MODELS

We have a number of Ford coupes, sedans and tudors in good running condition, which we are offering at very low prices; some as low as $50.00. Come in and make your selection early. Convenient terms. HUDSON-FRAMPTON, 4823 Easton

The BRODHEAD Co OFFERS

1928 Ford, tudor sedan, $150 down.
1927 Chevrolet landau, $160 down.
1926 Chrysler sedan, $230 down.
1927 Buick sedan, $275 down.
1927 Oldsmobile sedan, $200 down.
Above cars mechanically guaranteed. Open evenings. 3318 Washington.

FRANKLIN—Series 11, 5-passenger sedan; wonderful condition; terms to reliable purchaser. Call Parkview 6292 any Sunday morning. (c)

Franklin 11 Sedan, 1926

5-passenger; like new; bargain. PIERCE-ARROW DISTRIBUTER. DElmar 0188. Used car annex, 439 N. Euclid av. Open Sunday. (c)

1928 Gardner Sedan

5-passenger; like new; bargain; terms. PIERCE-ARROW DISTRIBUTER. DElmar 0188. Used car annex, 439 N. Euclid av. Open Sunday. (c)

GARDNER SEDAN OFFICIAL'S CAR

Save $700. Hurry! TUTHILL-GARDNER. 2743 LOCUST ST.

Gardner Sedan

5-pass., in excellent shape; good tires, full equipment, $1180 down payment, balance monthly. OLIVER CADILLAC CO. JEff. 3084 3333 Locust St

GRAHAM-PAIGE—Sedan; 1928, almost new; cheap; trade; terms. 2506 S. Jefferson.

GRAHAM-PAIGE SEDAN

6—21-inch wheelbase; current model; driven by official of the company; is practically new and will give you a new car guarantee; come in and drive it. GROSS-BUTLER MOTOR CO. 2044 Locust, at Garrison.

HUDSON SEDAN, 1928

5-passenger; fine condition; small mileage; car looks like new; sug-gest early inspection. HUDSON-FRAMPTON, 3309 Locust

HUDSON, 1927

Custom-built 5-passenger Sedan; sold originally for $2250; sacrifice today for $795. Your car as first payment, balance 12 months. HUDSON-FRAMPTON, 3309 Locust

HUDSON SEDAN ALMOST NEW

Save $800. Hurry! TUTHILL-GARDNER. 2743 LOCUST ST.

HUPP—1925, 4-cylinder sedan; good paint and rubber; excellent condition.

Hupmobile Corner

19th and Locust. CEntral 8420.

WE have on hand 1926-27 Hupmobile 6 sedans; These cars have been painted and reconditioned and priced to sell. Terms.

Hupmobile Corner

19th and Locust. CEntral 8420.

HUPMOBILE 6—Sedan, 1926; A1 condition, $375; terms. 3321 Lemp.

HUPMOBILE—Sedan; latest 4-cylinder model; mortgage foreclosure; pay balance due; open Sunday. 3029 Olive.

JEWETT—1926 sedan; $125; real bargain. Gilliam-Epstein, 5870 Easton.

JORDAN—1928 Cross Country six custom sedan; 6 months old; gone 6000 miles; cost $1600; will sell for $1000 to settle estate. WEbster 315.

LINCOLN—1924 good condition; bargain, $400. 4303 N. Euclid. (c)

The BRODHEAD Co

LINCOLN JUDKINS SEDAN

Four-passenger, refinished in Bloomfield green duco; new tires; guaranteed mechanically; a car that will give many miles of uninterrupted service. $395. 3318 WASHINGTON.

MARMON—Sedan first-class condition; in every way. 1501 N. Grand. (c)

MARMON 78 SEDAN

1929 model; 6 wire wheels; car looks and operates like new; high-class cars are better in value than a cheap new car; see this beautiful 8 and be convinced. GROSS-BUTLER MOTOR CO. 2044 Locust, at Garrison.

MOON—60—Sedan, 1928; mortgage foreclosure; pay balance due. 3029 Olive.

MOON—Sedan, late model; perfect condition; $280. 2337 Russell.

MOON—Sedan, in very good shape, cheap, $190. 3921 Lemp.

MOON—Aerotype 8-80, sport sedan, 1929; mortgage foreclosure; pay balance due; open Sunday. 3029 Olive.

MOON SEDAN, 1927

5-passenger; motor perfect; beautiful seat covers; excellent tires; a nice driving car at a very low price. HUDSON-FRAMPTON, 3309 Locust

NASH—1929, special; 200 miles; save $300. Williams, 4867 Easton. (c53x)

NASH—Sedan; late '26; looks, runs like new; $285; a real family car. 1915 N. 9th.

NASH—1927 sedan, very clean; new tires, paint; motor perfect; easy terms. KUHS BUICK, 2837 N. Grand. Lin. 2900.

NASH—Late '27 4-door sedan; equipped with 6; is worth $750; just think only $385. Also 1924 4-door Sedan; fairly dirt cheap at $150; $50 down. Graupner, 3818 Locust.

SEE this 1927 Nash Special 6 Sedan. A good one. MAPLEWOOD HUDSON ESSEX 7195 Manchester. HIland 8568.

NASH 1928 SEDAN

Car looks and performs like new; special price today. SCHNURE BUICK, 2218 Locust st.

NASH SEDAN, $75

DOWN; 5 passenger, 4-door; special today; thousands of miles of satisfactory transportation; a very low figure. CHRYSLER USED CAR STORE, MIDWEST MOTORS, INC. 2224 S. JEFFERSON VICTOR 4852

1926 Nash Sedan

A real family car, in good condition, at a low price. Small down payment. Liberal terms. See today! MAPLEWOOD HUDSON ESSEX, 7195 Manchester.

OAKLAND—Sedan; 1927; like new; $335; terms, trade. 3844 S. Broadway.

OAKLAND—1927 landau sedan; new duco; $485. 2007 Locust.

OAKLAND—'28 All-American sedan; real sacrifice; $1515 value; one-half price, $750. 3816 W. Florissant, Graupner.

OAKLAND—1927 4-door landau in wonderful shape; real bargain; $495; open Sunday. Triangle, 3021 Delmar. (c)

OAKLAND—1927 landau sedan; extra big bargain; $650 value for $495; $165 down. Graupner, 3816 W. Florissant.

OAKLAND—Landau; 1927; extra good car; bargain; terms; open Monday eve. Morris, 2810 Olive.

OAKLAND—Late model landau; thoroughly reconditioned; new duco, new rubber; wonderful bargains at $475. Tucker's, 4045 Chouteau. 4106 Olive. (c)

OAKLAND—1929, 5-door sedan, like new; has been driven 5500 miles; 4 months old; list price $1290; will sell $825. (c)

OAKLAND LANDAU SEDAN, 1927; perfect in every way; $465. OLIVE MOTOR CO. 3108 LOCUST

1928 OAKLAND 2-DOOR

Just the car for you if you are interested in low initial cost and low cost per mile after you have made your purchase; many thousand miles of service in this car, yet can be bought at a price that you will effect a real saving; new car guarantee. MISSISSIPPI VALLEY MOTOR CO. JEfferson 3542. 2804 Locust st.

Oakland Tudor Sedans

Rare bargains; 4-wheel brakes, newly painted; only $295 each; small cash payment or your old car as down payment. OAKLAND-PONTIAC DEALER 4933 Natural Bridge. (c)

OLDSMOBILE—1928 sedan, 9000 miles; $750. Auburn, 2007 Locust. (c)

OLDSMOBILE—1929 sedan; bargain; easy terms. 4568 Easton.

OLDSMOBILE—Landau; this car has had only $450. Tucker's, 4045 Chouteau. 4106 Olive. (c)

Oldsmobile Landau Sedan

1928; slick and span; like new; 4-door; very desirable; excellent motor and tires. See today. CHRYSLER USED CAR STORE, MIDWEST MOTORS, INC. 2224 S. JEFFERSON VICTOR 4852

1925 Overland Std. Sedan

Original blue Duco finish, tires, motor and upholstery in good shape; fully equipped. This economical little car will go today for $135. Terms or trade. E. J. JOHNSON, INC. WILLYS-OVERLAND BLDG. Locust at 23d. Open evenings and Sunday.

PACKARD 6

Sedan; 5-passenger; good condition; finish like new; practical sale $400; terms. Cadillac Co., 3333 Locust. JEfferson 3084.

PEERLESS 91—Sedan, 1929; mortgage foreclosure; pay balance due. 3029 Olive.

PEERLESS 91—Sedan; driven 4000 miles; mortgage foreclosure; pay balance due. Open Sunday. 3029 Olive.

PLYMOUTH—Sedan, 1928, 4 months old; real buy; terms; trade. 3844 S. Broadway.

PONTIAC—Sedan; 1928; like new; $365; terms, trade. 3844 S. Broadway.

PONTIAC—1928 sedan; like new; cheap; trade, terms. 1644 S. Jefferson.

PONTIAC—1927 sedan, small down payment, $95; real bargain.

PONTIAC—1927 4-door sedan; a real bargain; $495; open Sunday. Tri-angle, 5621 Gravois.

PONTIAC—1928 Tudor sedan; positive Clay Goodloe Auto Co., 5841 Delmar. (c)

PONTIAC—1928 landau sedan; new 6-ply tires; nothing to worry to get this one; you will have to hurry to get this one. Clay Goodloe Auto Co., 5841 Delmar. (c)

PONTIAC—1929 4-door sedan, first set tires, 2 months old, absolutely like brand-new; cost $924; not including the extras; special today only $795; terms if required. Special coupe taken in trade. 5841 Delmar, CAbany 0018. (c7)

STUTZ—Sedan, 1927; real car; only $950. 3321 Lemp.

STUTZ—1928 sedan; will sacrifice $4280; $1000; Williams, 4867 Easton. (c53x)

STUTZ "8" SEDAN

Repossessed; a perfect car with the depreciation gone; it's a bargain. 5630 Gravois. Riverside 5041. (c)

WHIPPET—1928; slightly used; bargain. Inquire 2913 Ridgeway. Wabash 185W

WILLYS-KNIGHT—Sport foursome sedan; late 1928 model; 6600 miles; almost new; trade, terms. 2860 McNair.

1927 WILLYS-KNIGHT

"70" A, runs and looks like a new car. Jefferson 3715. TATE MOTOR CO., INC., 3041 Locust st. (c7)

Willys-Knight 66A Sedan

5-passenger; like new; bargain; terms. PIERCE-ARROW DISTRIBUTER. DElmar 0188. Used car annex, 439 N. Euclid av. Open Sunday. (c)

2—1928 WILLYS-KNIGHTS

78 Special 4-door sedans; driven less than 5000 miles; looks and runs like new. HARDING MOTOR CO. 622 St. Louis av. St. Louis Ill.

1927 Willys-Knight Sedan

Model 70A; used very little; has new car appearance; Riverside 5040. (c) LASKER CHRYSLER DEALERS, Riverside 5040. (c)

1928 Willys-Knight Sedan

Model 66A; driven 8000 miles; looks and runs like new; save $1000; a rare opportunity. LASKER, CHRYSLER DEALERS, 5628 Gravois.

A GOOD assortment of sedans at the right price. Riefling Auto Co., 2341 South Jefferson. (c82)

Touring Cars For Sale

BUICK 6—Touring, 1925; will trade; $85. 3453A Miami.

BUICK—Touring; perfect; $55; Ford, $35. 3631 Easton.

BUICK—4—24 touring; 4-wheel brakes; $60 down; Radio Dodge, cheap, only $65; $25 down. Graupner, 3816 W. Florissant.

BUICK MASTER TOURING

Six of them; excellent shape; some have new duco and new tires; priced from $100 to $200. SCHNURE BUICK, 2218 Locust st.

BUICK TOURING, 1927

Sport model; condition same as new; new tires, leather upholstering. A real buy. HUDSON-FRAMPTON, 3309 Locust

CADILLAC 61—5-passenger. Jack Norder 5173 Easton. FOrest 5113. (c7)

CADILLAC—Touring, $85; runs good. Hupmobile 6; trade. 3953 Olive st.

CADILLAC 61 PHAETON

4-pass., like new; bargain; terms. PIERCE-ARROW DISTRIBUTER. DElmar 0188. Used Car Annex, 439 N. Euclid av. Open Sunday. (c)

CHEVROLET — 1927 touring; perfect; $185; terms. 3502 Natural Bridge.

CHEVROLET—Touring; late 1925; like new; $85; terms. 4557 Easton. (c)

CHEVROLET — Late 1927 touring, like new; trade, terms. 2860 McNair.

CHEVROLET—1926, touring; new tires; perfect; $85; terms. 2847 Wisconsin.

CHRYSLER 70—Phaeton, $75 down. 3005 Locust.

1926 CHRYSLER TOURING

The car that has long been known for its neat appearance and brilliant performance. Is in A-1 body shape and runs like new. A real value at $195. Terms or trade. E. J. JOHNSON, INC. WILLYS-OVERLAND BLDG. Locust at 23d. Open evenings and Sunday.

DODGE — 1927 touring; good condition; $55. 2860 McNair.

DORRIS—7-passenger touring; like new, 4733 Morgan. (c831)

DORRIS 6-80 TOURING

7-passenger; A1 condition; $175; terms. PIERCE-ARROW DISTRIBUTER. DElmar 0188. Used Car Annex, 439 N. Euclid av. Open Sunday. (c)

DU ESENBERG—Special touring, low price

Hudson touring, $50. 3321 Lemp.

FORD—Touring; late model; runs good; only $25. 4965 Lotus.

FORD—Touring, 1926, like new; $175; terms. 4557 Easton. (c)

FORD—1926 touring; good motor, new paint; $50 down. 3667 Olive. (c80)

FORD—Touring, 1926; extra nice car; balloons; terms. Morris, 2810 Olive.

FORD—Touring; runs and looks good; $50 down. 2849 N. Grand.

FORD—1926 touring; overhead valves; will do 52 miles per hour. 4568 Easton.

FORD—1926 touring; tires and wonderful condition; $75; terms. 4166 Olive. (c7)

FORD—Touring, 1926; balloon tires; runs good; $55. 2817 Cass.

FORD—Touring; all new tires; perfect motor; $35. 3843 Easton.

FORD—Tourings, 1926-27, like new, $85-$95; bargains; terms. 2811 Easton. (c)

FORD—Touring, 1926; mortgage foreclosure; pay balance due. 3029 Olive.

FORD—'26 model, touring; $95. 2912A Oregon av. (c)

FORD—Tourings, $15 to $50, 1924, 1925, 1926. 2207 Lynch.

FORD—Touring, late 1926; perfect, $85; also 1925, $45. 3856 Easton. (c)

FORD—1924 touring; 5 new tires, winter top; $50, or carpenter body, cheap, and motor of equal value. HIland 3144.

FORD—Touring, 1926; good condition, runs good; $55. 2817 Cass.

FORD—Touring, 1926; balloon tires; runs good; $55. 2817 Cass.

FORD—Touring; all new tires; perfect motor; $35. 3843 Easton.

FORD—Tourings, 1926-27, like new, $85-$95; bargains; terms. 2811 Easton. (c)

FORD—Touring; mortgage foreclosure; pay balance due. 3029 Olive.

FORD—'26 model, touring; $95. 2912A Oregon av. (c)

FORD—Tourings, $15 to $50, 1924, 1925, 1926. 2207 Lynch.

FORD—Touring, late 1926; perfect, $85; also 1925, $45. 3856 Easton. (c)

FORD—1924 touring; 5 new tires, winter top; $50, or carpenter body, cheap, and motor of equal value. HIland 3144.

FORD—Touring, 1926; good condition, runs good; $55. 2817 Cass.

FORD—1926 touring;

TED IN AT THE PRICE

Easy Terms

RE THE PRICES

..$ 975	'29 Hupp Sedan.....	$1175
n 975	'26 Hupp. 6 Sedan.....	375
.. 575	'26 Hupp. 8 Coupe.....	400
.. 575	'27 Hupp. Brougham..	690
. 575	'27 Hupp. 8 Sedan....	775
.. 575	'29 Dodge Senior Sed..	575
e. 890	'28 Dodge Vict. 5-P. Cp.	785
n. 560	'28 Dodge Senior Sed..	875
e. 750	'27 Dodge 2-Pass. Cp..	375
e. 875	'26 Chandler Sedan....	275

R CO.

RS

T

PHONE JEFFERSON 8854-8850

Low Prices

Days

ns

om.

Coupe

pe

Phaeton
ch & Sedan
& Sedan
and up.
ed and can
unpaid bal-
fer refused.
n 'em up."

hese

buys.

day

ust

1926; Doc-
Wm. Rauch.

ecellsae, with
good as new,
mith. 2116 S.
(c991)

dump. 5226

. 11:30 a. m.
(c991)
good condi-
Euclid.
at the right
Co., 2341
(c821)

Miscellaneous

on; sacrifice,
(c991)

nts; coaches,
models.
583 N. Union
(c821)

ers
rs

OLET
erside 6887.

TS
NGS, RDS.
.....$95
..... 95
..... 95
..... 95
..... 95
MOTOR CO.
CARS.
CHESTER.
and evening.
n uc terms.
(c8)

rs on hand;
will receive
show rooms.
on. (c9)

or Sale

generators,
quite
SUPPLIES—
oct 9790.
(c62)

SS. 3323 S.
(c80)

y cheap. R.
Bl.
T, auto light
13 N. Sarah.
rouble 3865
2 for service
(c99)

an- like new
(c)
sets, for rac
6034J. (99)

ARTS
te of trucks
We guarantee
unded. Victor
RTS. 1719-14
(c80)

Tires For Sale

FOUR 32-6.75, generals, like new; other
sizes; cheap. FOrest 8325J. 4813 Cote
Brilliante. (c)

PAY as you ride; easy terms; small down
payment. Glenn, Grand and Pine.
USED TIRES — $2 and up. G. S. Co.,
3546 Shenandoah. LaClede 3851. (c62)
TIRES—Two, 33x6.75; 90 per cent good;
Hiland 0441.
TIRES—Two 33x4½, Goodrich, and tubes,
like new; cheap. 3217 Potomac. (c)
TIRES—Two-cushion truck, 34x8. 4039
Garfield. Lindell 3448M.
TIRES—Slightly used; all sizes; inspect
motorists' prices on these unusual bargains. Glenn, Grand-Pine
(c)
TIRES new, $4.50; 30x3 Fabric. (c8)
wholesale and retail; we ship every-
where. 3725 Cass av.
TIRE BARGAINS
Good used tires $1.50 and up; all used
tires taken in on trade; new 30x3½ tires,
$3.95; tubes, 95c. Goodrich, Goodyear,
Firestone seconds, tires and tubes at very
low prices; special prices to dealers on
tires. Leader Tire Co., 2671 Washington.
(c62)

Auto Bodies For Sale

FORD BODY—½-ton panel truck; $15
1926 model. Morris, 2810 Olive.
FORD—100 bodies; all models; 25 Fon
cars. 7320 N. Broadway.
FORD—Panel truck body, 5091 Gerald
dine. Colfax 9025W.
FORD—Roadster, $25; coupe, $25; tour-
ing, $20; other bargains. 7320 N. Broad-
way. (c80)
PEDDLER BODY—Enclosed, will fit Chev.
Violet or Ford ½-ton truck; cheap. Apply
2306 S. Jefferson.
TRUCK BODIES—Greatly reduced prices.
Traffic, 5200 N. 2d st. Colfax 2200.
(c)

Chassis For Sale

FORD CHASSIS—1926, cheap. 3918
Westminster.
HUDSON CHASSIS—Late '26; like new;
$115; bargain. 1915 N. 9th.

Tires For Sale

FOUR 32-6.75, generals, like new; other
sizes; cheap. FOrest 8325J. 4813 Cote
Brilliante. (c)

PAY as you ride; easy terms; small down
payment. Glenn, Grand and Pine.
USED TIRES — $2 and up. G. S. Co.,
3546 Shenandoah. LaClede 3851. (c62)
TIRES—Two, 33x6.75; 90 per cent good;
Hiland 0441.
TIRES—Two 33x4½, Goodrich, and tubes,
like new; cheap. 3217 Potomac. (c)
TIRES—Two-cushion truck, 34x8. 4039
Garfield. Lindell 3448M.
TIRES—Slightly used; all sizes; inspect
motorists' prices on these unusual bargains. Glenn, Grand-Pine
(c)
TIRES new, $4.50; 30x3 Fabric. (c8)
wholesale and retail; we ship every-
where. 3725 Cass av.
TIRE BARGAINS
Good used tires $1.50 and up; all used
tires taken in on trade; new 30x3½ tires,
$3.95; tubes, 95c. Goodrich, Goodyear,
Firestone seconds, tires and tubes at very
low prices; special prices to dealers on
tires. Leader Tire Co., 2671 Washington.
(c62)

Tops For Sale

AUTO TOPS RECOVERED—Work guar-
ers repaired. CEntral 0229. 1450 S. 12th

HERE They Are!

The classy cars that you've been looking for at a price! These are knockouts that you can have at your own figure. Just name it!

$25 Down

STUDEBAKER SEDAN
HUDSON SPEEDSTER
WILLYS-KNIGHT SEDAN
GARDNER SEDAN
FORD COUPE
JORDAN TOURING
DODGE ROADSTER
ESSEX COACH
CHEVROLET TOURING
BUICK TOURING
STUDEBAKER TOURING
Balance Easy Payments

Gross-Butler Motor Co.
18TH AND LOCUST
2944 LOCUST

Trucks For Sale

REAL BARGAINS
—IN—
USED TRUCKS
SOME GOOD AS NEW AND FACTORY GUARANTEED
THE HUG CO.
DIRECT FACTORY BRANCH
3030-32 LOCUST ST.
Phone JEfferson 2893. St. Louis, Mo. (c99)

USED TRUCKS
REDUCED PRICES

1-TON

Yellow Knight with panel body..	$ 350
White with panel body.....	300
Chevrolet with stake body.....	350

1½-TON

Federal with stake body.....	400
Federal chassis and cab.....	150
G. M. C. with stake body.....	250

2-TON

Oneida with coal body.....	$ 00
Diamond T with stake body....	450
Indiana with stake body.....	350
Luedinghaus with stake body..	180

3-TON

White with stake body.....	180

5-TON

Mack tractor and trailer with dump body	880

DIAMOND T MOTOR CAR COMPANY
Open Sunday 9 to 12
2135 Morgan St. CEntral 0888

LOANS ON PERSONAL PROPY LOANS ON PERSONAL PROPY

GET MONEY ON YOUR DIAMONDS

1% 1% AS LOW AS 1% NOTHING OVER 2%

EVERY PRIVACY IN MAKING LOANS

Why not use your Diamonds when you need money? This exclusive Loan Service enables you to get it without red tape. Interest as low as 1%. Out-of-town inquiries solicited. Phone CHestnut 7264.

HOLLAND LOAN CO., 301 Holland Bldg.
211 NORTH SEVENTH ST.

Money Same Day

20 Months to Repay in Equal Installments

No Endorsers No Commission

Borrow $10 to $300

$20—Average Cost Per Month $ .37
$60—Average Cost Per Month $1.40
$80—Average Cost Per Month $1.47

Interest Charged for Actual Number of Days You Keep the Money Only

HOUSEHOLD LOANS

Call, Write or Phone the Friendliest Company

PUBLIC LOAN CORPORATION

1123 Ambassador Bldg.
4906 Olive Lindell 2440
GArfield 1070
7160 Manchester Hiland 8500

MONEY TO PAY BILLS

$100—$200—$300

We will lend you $10 to $300 at once on your furniture or car. You keep possession of property and repay in 20 easy monthly payments. Loan may be paid quickly, and interest is only charged for actual time you keep the money.

LOANS MADE SAME DAY YOU APPLY

The signatures of husband and wife are sufficient. Quick, courteous and confidential service guaranteed. Call, write or telephone.

METRO LOAN COMPANY

Downtown Office
1025 AMBASSADOR BLDG. (Third Floor)
Cor. Seventh and Locust Sts.
GArfield 3861

South Side Office
305 DICKMAN BLDG. (Third Floor)
Grand, Just South of Arsenal.
LaClede 3124

(Under State Supervision.)

Loans to Housekeepers

Any deserving family can get a
LOAN IN ANY AMOUNT UP TO $300
on their household furniture. You get the full amount in cash and have one month to make the first payment. We make no inquiries of your employer, neighbors or relatives, and only husband and wife need sign. Quick service.

OUR SMALL PAYMENT PLAN

$2.00 is first payment on $ 30.00	$ 4.75 is first payment on $150.00
$3.00 is first payment on $ 50.00	$ 7.00 is first payment on $200.00
$3.50 is first payment on $100.00	$10.50 is first payment on $300 00

Plus Lawful Interest

CALL WRITE PHONE CHestnut 6474

The City Finance Co.

332 Paul Brown Bldg. 9th and Olive Second Floor

LOANS ON AUTOMOBILES LOANS ON AUTOMOBILES

AUTO LOANS

Here Is Another Use for Your Car

You can borrow needed money on your car under the Phoenix Plan by merely listing it as security—you continue to drive it, of course. You get quick, dignified and dependable service—our exclusive Debt Cancellation Certificate and Budget Repayment Plan will please you greatly. We also refinance cars with smaller payments. It will pay you to investigate Phoenix Service. See M. C. Bowen, manager.

PHOENIX FINANCE SYSTEM

3932 Locust St. JEfferson 0615

Auto Loans

$25 TO $500

People generally go where they are treated right; that's why Yahlem has over 20,000 satisfied customers. Loans made in 4 minutes. Car does not have to be fully paid. Mortgages paid off; notes refinanced. Monthly payments reduced. Year to pay while you ride; courteous, confidential service. We also make furniture and salary loans.

Yahlem Finance Co.
1030 N. GRAND JEFF. 9450 (14)

AUTO LOANS

Get all the money you need. Don't borrow any time. Loans made in 5 minutes. We will refinance and advance you more money; no red tape or endorsers; pay as little as you can. Open 9 a. m. to 9 p. m. JEfferson 2464.

GUARANTY MOTOR CORP.
2936 Locust (c8)

AUTO LOANS—Jack Norder, 5173 Easton. Prospect 1113. (c8)

LOANS ON PERSONAL PROP'Y

Loans Made SAME DAY $10 to $300

Loans made on household furniture.

20 MONTHS TO PAY

$ 20	monthly payment $ 3.00
$ 30	monthly payment $ 5.00
$ 60	monthly payment $10.00
$100	monthly payment $15.00

PLUS LAWFUL RATE OF INTEREST
Write or phone Chestnut 8214.

CLEVELAND
LOAN & MORTGAGE CO.
404 Arcade Bldg., 8th and Olive (c99)

MONEY—LOANS

Automobiles, furniture, anything of value; no red tape; no extra charge for making loan; open evenings until 8 o'clock.

BANNER LOAN CO.
Delmar 2940. 4534 Olive St. (c14)

QUICK LOANS—SOUTH SIDE
Or Anywhere in St. Louis.
$10 to $300.
Cost fixed by law, small payments. Phone or call. Open Monday to 9 p. m.; Tuesday to 4:30 p. m.; other days, 8:30 to 5.
ST. LOUIS PERSONAL THRIFT SERVICE
Farmers and Merchants' Trust Co. Building
Grand at Gravois. (c62)

COLLATERAL LOANS
We make collateral loans on deeds of trust, jewelry, stock and bonds and all other property; terms to suit.
FRANK H. E. MORTGAGE CO.
MAin 4498. (c83) 8th st.

LOANS ON PERSONAL PROPY

WE SAVE YOU NEARLY 1-3 LOANS $50-$300

We Are Pleased to Announce a Sharp Reduction in Our Rates from
3½% TO 2½% PER MONTH
You can now borrow from us at a saving of nearly one-third over our former rate, and almost one-third less than the lawful rates.

HERE IS THE COST
Under our new Reduced Rate on Loans payable in 20 equal monthly payments.

$100—Average Monthly COST..$1.32
$200—Average Monthly COST.. 2.63
$300—Average Monthly COST.. 3.94

Other amounts up to $300 at same proportionate rates. Loans may be paid in full at any time, and you pay only for actual time you keep the money.

HOW WE MAKE LOANS
We make loans up to $300 on household goods to men and their wives for domestic use. We do not require outside signers—signature of husband and wife all that is necessary. Employers, relatives, friends of tradespeople are not notified—no one need know.
Information Cheerfully Given.

HOUSEHOLD SMALL LOAN CO.

(Established 50 Years)
Room 308 Commercial Bldg.
S. E. Cor. 6th and Olive Sts.
214 N. 6th. Telephone CHestnut 6934
Room 203 Washington-Grand Bldg.
820 N. Grand Avenue.
Telephone JEfferson 5577. (c14)

MONEY TO LOAN—2 per cent per month on your diamonds, watches or jewelry. Dunn's, 212 Franklin. Established 1875. (c91)

Frank H. Alewel

Will make you loan from $20 to $300 on your furniture or piano payable to suit your convenience; interest charged at the rate of 8 per cent per annum to maturity. Receipts showing furniture is paid required. Est. 45 years. Business confidential. JEfferson 2434 2000-08 Market st.

SEE US FOR MONEY

LOANS UP TO $300
On household goods or anything of value at legal rates. Confidential service; no indorsers. Money same day. State supervised. Call, write or phone and our representative will call.

LIGHT WAY LOAN CO.
2704 Market st. Lindell 0266. (c99)

Opportunities to get into a paying business are easily found through the classified "Business For Sale" Columns of the Post-

FOR SALE—WANTED

CLOTHING

Wanted

APPAREL Wtd.—Men's suits, overcoats, pants, shoes, dresses; pay $6 to $40. Phone right number, CAbany 5206; auto calls 15 minutes. H. Appleman. (8)
CLOTHING—Tuxedo dress coat, 36; baby buggy. Call mornings CAbany 5480W.
30,000 OLD SUITS, overcoats for shipment; pay $4 and $15. GArfield 7021. Gelber, 1105 Franklin. Auto calls everywhere. (8)

For Sale

CLOTHING—New and used; cheap. 616 Leffingwell. (c)
COAT AND SILK DRESSES—16, 36 and 44. 3956A De Tonty. (c)
COATS—Lady's 36-38 rust color; boy's cravenette 8-9, like new; cheap. Grand 6121J. (c99)
DRESSES—Several, black, georgette; also gray; too small for owner; size 36. Call Hiland 3996. (c)
FOX CHOKER—Beautiful skin; like new; very cheap; also lady's black tailored suit 38-40; bargain. Grand 6101R. (c)
LADY'S SUIT—Black tailored, excellent condition; 38-40; also fox choker, like new; bargains. Grand 6101R. (c)
RED FOX—3 painted fox 1; gray fox 1; stone Marten 2; also collars, cuffs put on; repair. 3937 Kossuth. Colfax 4920W (c831)
QUALITY clothes for women and men from wealthy society people; wonderful bargains; sale Thursday, Friday, Saturday, Monday, 9 a. m. to 9 p. m. Society Wardrobe Exchange, 3109 S. Grand.
SEVERAL attractive chiffon, sport dresses, coat, suit, hats. FOrest 1366. (c80)

EXCHANGE

AUTOMOBILE Wtd.—Will trade my diamond ring; what have you? 4106 Shaw
AUTOMOBILE Wtd.—Large used pleasure, for exact furnace or boiler repairing. Gaines, 1503 N. Euclid av. (c)
EXCHANGE—Rooming house, 14 rooms; for late sedan. LaClede 1997. (c)
EXCHANGE or sell printer's type, $70; electric ceiling fan, $10; lawn mower sharpening machine, $10; want electric radio or offer. 6814 West Florissant. (c)
FOR EXCHANGE—Roo sedan, A1 condition; trade for good cow or one with calf, or hog. Call Riverside 7833W. 6510 Morganford. (c2)
TRADE Kolster electric radio for automobile. Becker 2803 N. 9th st. (c)

HORSES AND VEHICLES

Wanted to Hire

TEAMS—Want work for 10 teams, grading outfit. J. H. Hayes, 7019 Hancock. Hiland 7728, after 6 p. m.

For Sale

COAL WAGONS—For sale, 2; and 2 ice wagons; make offer; call Sunday by noon or Monday after 4 p. m. 3901 Farrell st.
HARNESS, farm wagons, harrows, plows, cultivators, mowers, disc. 4224 Evans.
HARNESS—20 sets of double and single; 15 horses, all kinds; cheap. 1706 Biddle. (c99)
HORSE—5 years; cheap. Apply Sunday. 2711 Stoddard st. (c)
HORSES—Farm horses; stout young team, harness; cheap. 306 S. Jefferson.
HORSES—Harness, wagons of all kinds; outfit, $75. 1445 O'Fallon.
HORSES AND MULES — Truck taking place. Wolff Feed Co., 1217 N. 8th.
HORSE—And single harness; reasonable. 2823 Pennsylvania.
HORSES—Team; gentle; good workers; with harness; $125. 3533 Evans. (c)
HORSES—20; mares, team mules, harness, wagons; cheap. 3421 Morgan.
HORSES, mules, ponies; $25 and up. 3701 Manchester.
HORSES AND MARES—20 sets of double harness, wagons of all kinds. 1906 N. 10th. (c)
HORSES—Good, with trial an guarantee. See Loewenstein, 321-15 N. Broadway. (c8)
HORSES—2 very fine racers; ready to go right now; John Harvester, 8 years; Art Silk, 5 years; also White Boots a runner by Boots and Saddle; in fine condition; also nice polo pony and one first-class saddle mare. See F. W. Skinner 6201 Berthold av.
ICE WAGONS—For sale, 2; and 2 coal wagons; make offer; call Sunday by noon or Monday after 4 p. m. 2601 Bremen.
MULES—Team sound farm mules, $100; team mules, $85; 1 mule, little granite sore, $25; harness, wagons; big bargain. 4125 N. Broadway, rear. Reckert.
PEDDLER WAGONS—2; $25 and $35. 2903 California.
PONIES—Pony buggies, harness, saddles. 4120 West Carter. Colfax 2486.
SADDLE HORSES—Two cheap; work horses and mules. M. Schneider. Phone BElleville 9601F4. Smithton, Ill.
SHETLAND PONY—6723 Vernon. Cabany 4791J. (c)
SHETLAND PONY—1; spotted. Hiland 0479.
TEAM OF HORSES—Wagon and harness; cheap. 2856A S. Jefferson.
10 TEAMS, grading outfit. J. H. Hayes, 7019 Hancock. Hiland 7728, after 6 p. m. (c99)

JEWELRY, GOLD, SILVER

DIAMOND—1½ karat, $275; Masonic ring, $175. 2224 S. Broadway. (c)
DIAMOND RING—Over ½ karat, pure white, taken in trade; take $50 cash; big bargain. Milton, 3135 Locust.
DIAMOND RING—1⅓ karat, $250; 1 karat, $150; smaller stone, $90; perfect blue white, raising money sweet loan. Box A-84, Post-Dispatch.
HIGHEST prices paid for old gold, broken jewelry, diamonds. Miller, 802¾ Pine. (c8)
MUST sell 2 diamond rings; one engagement, one dinner ring, $50. Call PArkview 6067W. (c)

MACHINERY

Wanted

ELECTRIC DRILL Wtd.—Welding outfit; description, price. Box A-153, P.-D.
FARM MACHINERY Wtd.—Full farm equipment for large farm; give full details. 1502 Cass av.
ALL tools, motors, machinery bought. Segal, 1231 Market. GArfield 1839.
CASH paid for secondhand used leather belting any size or quantity. The Together Co., 803 N. 2d. St. Louis. (c99)

For Sale

AIR COMPRESSOR — Complete with tank and motor in one unit. 3305 S. Broadway. LaClede 8751. (c99)
AIR COMPRESSOR—New and used; for garage and paint shops. 417 N. 9th. (c99)
prices. Acme Electric Co., 221 Market.
AIR COMPRESSOR OUTFITS — Garage equipment; electric vulcanizing molds, flexible shaft, battery chargers, arbor presses. 1931 Market.
CANDY MACHINERY—Slabs and tools; suitable for small factory. Write for list. Busy Candy Co., 417 N. 9th. (c99)
CONCRETE MIXER—1 bag, Smith Sunday, before 12. 2811 Semple av.
CONCRETE AND PLASTER MIXERS—For rent and sale. Fitzsimons & Finney Equipment Co., 3620 Laclede. JEfferson 3115. (c99)
CONCRETE mortar, plaster mixers, hoists, new and used; rented, repaired, sold, serviced. J. E. Birch Co., Forest 3555.
ICE MACHINERY—Very cheap. Ammonia System, 6822 W. Florissant.
LATHES on easy payments, with chucks and tools; new model South Bend screw cutting lathe, only $13.52 per month; write for full details. South Bend Lathe Works, Dept. D, South Bend, Ind. (c99)
1 26 48x20 DOUBLE SPINDLE McCABE LATHE.
1 10 and 1 42" boring mill
36" Fellows gear shapers.
10"x22" Norton grinders.
No. 2 Cincinnati hand miller
Air compressors, electric pumps, motors, generators, machine tools. John Mangel Machine Co., First st. and Cleveland ave., St. Louis. (c99)
LAUNDRY AND DRY CLEANING MACHINERY—Rebuilt and new; quality right prices; used equipment bought for cash. Eagle Laundry Machinery Co., 111-113 S. 2d st., St. Louis. Phone CEntral 1519. (c99)
MACHINE SHOP—Fully equipped; ready to operate; shaper, drills, lathes, grinders, saw, etc.; for rent. 906 North Market.
MACHINERY St. Louis' largest and finest stock, both new and used machine shop equipment, woodworking machines and sheet metal tools; lowest prices. NATIONAL MACHINERY COMPANY, 1531-35 N. Broadway. CEntral 9301 (c99)
MACHINE SHOP—Wood working and sheet metal equipment, new and used; complete stock on hand. Write for stock lists.
Oldest Machinery House in St. Louis.
BROWN MACHINERY CO.
2023 N. 9th st. CEntral 8559.
MACHINERY—Lathes, drill presses, milling machines, shapers, planers, grinders, gear cutters, screw machines, punch presses, shears and other metal-working tools, large and small tools; all priced to sell quickly.
P. L. KLAUBER MACHINERY CO.
320-22 S. Third st. MAin 3353. (c99)

MACHINERY

For Sale

PORTABLE ELECTRIC MACHINES
H. & A band saws, swing saws, saw tables, shaper, jointer, lathes, in stock; operate from light socket; terms to suit.
BROWN MACHINERY CO.,
2023 N. 9th st. CEntral 8559.
MANGLE—Horton 40", motor driven; gas heated. 800 North Market.
4" WILLIAMS pipe machine.
6" Bignall & Keeler pipe machine.
18", 20" and 24" back-geared shapers.
No. 4 B. & S. universal miller.
6 Steam hoisting engines.
2 Electric hoists.
10 Vertical steam boilers.
72"x20' H. R. T. down-draft boiler.
2 350-h. p. Heine water tube boilers.
Belted air compressors and air tanks.
Large stock electric motors.
WM. C. JOHNSON & SONS MACHY. CO., 1211 N. 12th st., St. Louis, Mo.
J. A. STERN'S BARGAINS.
500 AC and DC motors, ¼ to 1-10 horsepower.
300 steam radiators.
20 sectional heating boilers.
100 ton pipe, all sizes.
500 window guards.
100 ton beams; all sizes.
50 ton channel and angle iron.
50 ton concrete cubs.
500 heavy tow chains for trucks.
300,000 feet wire cable, 1¼ inch to 1½ inch.
Tanks from 15 gallon to 500 gallon.
New and secondhand belting.
New and secondhand plumbing supplies.
Machinery shafting and pulleys.
17th and Chestnut. GArfield 1295. (c99)
MIXERS—Concrete, mortar and plaster mixers; new, used; rebuilt, for sale; for rent, also machinery repaired and rebuilt. J. E. Birch Co., Forest 3555.
MOTORS—2 and 3 horsepower, 110 volts; cheap. 4147 Westminster pl.
MOTORS—¼ to 7½ horse power, a. c. and d. c.; bargains. 3305 S. Broadway, LaClede 8751. (c99)
MOTORS—Sell or rent; all sizes; new and used; wiring, repairing and installing. Acme Electric Co., 221 Market st. (c80)
MOTOR—¼ h. p., $6.50; 1-3 and ½, 1 h. p., bargains. 3630 O'Meara. Riverside 8698R. (c)
MOTORS—New and used motors; exhaust fans, rewinding, repairs and wiring. Wright Electric Co., 207 N. 3d. MAin 4838. (c8)

HUGH ELECTRIC CO.

Motors, generators, engine generator sets, motor generator sets, special electric equipment. We rent motors.
755 S. 4th. CHestnut 6015. (c99)

RENT MOTORS

With purchase privilege; complete installation. National Elec. Serv. Co., 209 Washington. GArfield 4943. (c99)

Hornbeck-Hardie Electric Co.

Weekly reminder for motors, a. c. or d. c. Get our price list; sizes up to 100 hp. 21 S. 11th st. CHestnut 6510-6511. (c99)
MULTICOLOR PRINTING PRESS—$75. 4650 Alexander st., Riverside 2081R.
MULTIGRAPH PRINTING MACHINE—Complete, automatic, excellent condition; cheap for quick sale. 804 Pine. CEntral 6292.
PAPER CUTTER—Sheridan; 26-in. power. Cheap. 1231 Market.
PRESS — 10x15, Miller unit; cheap; terms. Box A-99, Post-Dispatch.
PRESS—Used Weaver high speed arbor press; 28 tons capacity; and Excelsior No. 10 hand punch press. Graphite Engraving Co., 4067 Park. GRand 6776
PRINTING PRESS—Type, cabinet, paper cutter, type, leads. 619 N. Compton. (c)

PUMPS IN STOCK

FOR FLOOD CONDITIONS
Everything and anything in pumps line.
Main 1255 FARRAR PUMP & MACHINERY CO. (c99)
STEAM or hot water heating apparatus for 8 rooms; American boiler. Box E-28, Post-Dispatch.
STEEL TANKS—300 gallon, 3-16 gauge, welded, complete with pipes and spigot; cheap. CEntral 3541.
TANK SHOP — Complete, including 12-ft. plate bending rolls; angle and punches, rotary shears, air compressors, welders, chain hoists, riveters, motors, generators and miscellaneous other tools. Southway Equipment Co., 1412-14 Pine. CEntral 8232.
TINKER'S BRAKES, rollers, folders, square shears, bench machines, 1231 Market.
TINNERS' TOOLS—Brakes, square shears, benches, etc., complete stocks. Brown Machy. Co., 2323 N. 9th. CEntral 8559.

URGES U. S. TO ACCEPT SHARE IN WORLD COURT

Dr. P. B. Potter Predicts Distrust of Other Nations if We Decline.

Rejection of membership in the World Court by the United States would be serious and increase foreign distrust of this country, Dr. Pitman B. Potter, professor of political science at the University of Wisconsin, told members of the Society on Foreign Affairs at a luncheon-meeting yesterday at the Gatesworth Hotel.

In his address on "American Entrance into the World Court," Dr. Fotter explained that the Court thus far had rendered 29 decisions for members and illustrated the fairness of the organization by telling of a French Judge in the organization who voted against his own country in a controversy with Great Britain in the matter of the citizenship of certain residents of Morocco and Tunis. The enforcement question in decisions, he said, never had arisen. While provision was made in the Court statutes for enforcement, it was not actually practical today, he added.

Explaining the difference between the World Court and the old Hague Tribunal, he explained that the Hague arbitration body was not permanent so far as membership was concerned and that the personnel mistakenly consisted of diplomats rather than men concerned with the legal phases of questions. The Hague group effected compromises instead of actual decisions as the World Court does, he said.

"The World Court's relationship to the League of Nations," Dr. Potter stated, "is very similar to that of the United States Supreme Court to the other sections of the Government. The World Court has on one occasion refused to give an opinion in a matter as requested by the Council of the League. Its statutes likewise make it impossible for the Council to remove any of the Court Judges without a consenting vote of the remainder of the Judges."

Dr. Potter is a member of the United States Commission for the Codification of International Law and has served with the division of international law of the Carnegie endowment for international peace, the Institute of Politics at Williamstown, Mass., and the National Conference on Science of Politics. Before going to the University of Wisconsin, he was an instructor in political science at Harvard, Yale and the University of Illinois.

Dr. Georg Ahrens, German Consul, and M. Dessaules, Italian Consul, attended the meeting.

POLICEMAN WOUNDS MAN BY ACCIDENT

Pistol Is Discharged as He Picks It Up—Bullet Strikes William Buol.

William Buol, 34 years old, of 3129 Hampden avenue, was accidentally shot by a policeman shortly before last midnight.

The policeman, Albert Hartmann, attached to the Wyoming street station, said he had been relieved from duty and was on the way to his home, 1945A Gravois avenue, at 11:30, when he stopped at the M. J. Schultz Undertaking Co., 1819 Sidney street. There he saf Buol, whom he knew.

Patrolman Hartman seated himself on a desk and his pistol fell to the floor. He picked it up, and as he did so, the weapon was discharged.

Buol was shot through the abdomen. At the hospital it was said his condition is serious.

ROSATI KAIN HIGH SECOND IN SCHOLASTIC CONTEST

Central High of Kansas City First; St. Louisans Win Individual Honors.

By the Associated Press.

COLUMBIA, Mo., May 4.—Central High School of Kansas City tonight won first in the curricular contests of the twenty-sixth annual interscholastic week of the University of Missouri.

Rosati Kain High of St. Louis, Missouri 1928 curricular champion, finished second with 45 points to 55 for Sedalia; Sedalia was third with 43 and Webster Groves fourth with 30.

St. Louis individual champions in the curricular events included: Chemistry, Dorothy Gruber, Rosati Kain; clerical, Bertha Kohlberg, Rosati Kain. Boys—Extemporaneous speaking, Harry Jones, Webster Groves. World or European history, Luther Smith, St. Louis Country-Day; American history, Malcolm W. Martin, St. Louis Country-Day; Latin I, Martin Bronfenbrewner, Webster Groves; Latin II, Inez Wilson, Webster Groves; first year algebra, Anna Mushong, Rosati Kain; plane geometry, Reed Maull, Webster Groves; preventive medicine and hygiene examination, William Polster, St. Louis Country-Day.

University of Missouri scholarships for one year were awarded to Dorothy Gruber, Rosati Kain, St. Louis; Malcolm Martin, St. Louis Country-Day. One-semester scholarship was awarded Homer Wright, Webster Groves.

FRIGHTENS TOURISTS, IS HELD ON DRUNKEN DRIVING CHARGE

A party of badly-frightened automobile tourists hailed a policeman at Grand boulevard and Cass avenue early yesterday and caused the arrest of a young man in a large roadster who they said had pursued them for several blocks after attempting to crowd their machine to the curb on Easton avenue west of Grand.

The young man, who said he was Joseph M. Smith, 24 years old, of 3841 West Pine boulevard, was pronounced intoxicated at City Hospital and was locked up pending application for warrants charging him with carrying a concealed weapon, possession of liquor and driving while intoxicated. The policeman said he found a revolver and a bottle of whisky in his car.

The tourists, Mr. and Mrs. William Reed and Mr. and Mrs. Charles Hoffmann, all of Kansas City, were returning from Chicago.

NEW LOS ANGELES COMMANDER

WASHINGTON, May 4.—Lieutenant-Commander Charles E. Rosendahl, commander of the dirigible Los Angeles since May 19, 1926, has been appointed commander of the rigid airship training and experimental squadron. Lieutenant-Commander Hert V. Wiley will succeed to the command of the Los Angeles.

Commander Rosendahl, a survivor of the Shenandoah disaster, has had wide experience in the rigid dirigible field, and the Navy Department said today the change was being made so that the service could profit by this experience. It was explained that the navy wished to train more officers and men for dirigible service so as to have crews for the two giant aircraft now under construction, and for this reason had assigned Rosendahl to this duty. The commander will continue to be stationed at Lakehurst.

COURSE FOR CHURCH WORKERS

Myron C. Settle of Chicago, a representative of the International Council of Religious Education, will speak at the opening session of a course for vacation church school workers tomorrow at 7:30 p. m. in Third Baptist Church, Grand and Washington boulevards.

The course, sponsored by the Church Federation, will consist of two classe sessions each evening for six consecutive Mondays.

Safety Meeting Friday at Soldan.

Ernest W. Corn, field representative of the National Safety Council, will address the last of a series of industrial safety meetings conducted by the St. Louis Safety Council, at 8 p. in. Friday at the Soldan High School auditorium.

Women to Leave for Penal Colony.

MEXICO CITY, May 4.—Eighty prisoners, among them the nun, Mother Mario Concepion y de la Llata, and several other women, will start tomorrow for the prison colony on Islas Marias. A guard of 200 soldiers will accompany the train to Port Manzanillo, where the prisoners will embark for the islands.

HEARST 'AD' AROUSES KANSAS CITY STAR

Stated Missouri Newspaper Published His Editorial on Hoover's Law Speech.

By the Associated Press.

KANSAS CITY, Mo., May 4.—Protest against publication as an advertisement, of a Hearst editorial purporting to have been printed in the Kansas City Star, on the subject of President Hoover's recent speech on law enforcement, was made in a telegram last night from the Star to William Randolph Hearst.

The editorial appeared in the Hearst newspapers, the advertisement crediting the Star with its publication, appearing later in other newspapers.

Mr. Hoover's address on law enforcement, made before the annual meeting of the Associated Press in New York, in which the President declared that the nation faced a crisis unless there should come a change toward law enforcement, was attacked by the New York publisher's statement. The Star carried the publisher's views in an interview.

The telegram of protest follows: William Randolph Hearst,

The American, New York City:

The Kansas City Star emphatically protests against publication in your newspapers and other newspapers as an advertisement of the Hearst editorial on the Hoover speech and the Jones law, as being reprinted from the Kansas City Star. The Star did not print such an editorial or signed statement. What it did print was an interview with you of less than a column when you passed through Kansas City April 24, but even this was not in the form in which you are printing it in newspapers. After you offered the Star this prepared statement, your secretary was informed that the Star would not print, even as an interview, those parts of your statement that were purely propaganda and had no news interest. It did not do so. The Kansas City Star writes its own editorials. It is not in sympathy with the views expressed in your statement.

GEORGE B. LONGAN,
President and General Manager, the Kansas City Star.

Hearst's Explanation of Republication of Interview.

NEW YORK, May 4.—William Randolph Hearst today replied by telegraph to a protest of the Kansas City Star against publication, as an advertisement of a Hearst editorial purporting to have been printed in the Star and attacking President Hoover's recent speech in New York City on law enforcement. The editorial appeared in the Hearst newspapers and the advertisement crediting the Star with its publication, appeared later in other newspapers. The Star printed Hearst's views in an interview.

Hearst's wire to George B. Longan, president and general manager of the Star, said in part:

"The facts concerning my article are that your reporter persistently requested expressions of opinion from me on the very subjects concerning which I was preparing an article for my papers and I gave him my article with the understanding that my papers would withhold publication until the article had appeared in the Star. This agreement was scrupulously executed on our part and due credit was given to your paper."

LIPTON FILES CHALLENGE FOR AMERICA'S CUP RACE

Sportsman Suggest Yacht Contest in 1930; to Build Shamrock.

By the Associated Press.

LONDON, May 4.—Sir Thomas Lipton, noted Irish sportsman, again has challenged for the America's Cup, historic yachting trophy, according to an Exchange Telegraph dispatch from Dublin The challenge filed on Lipton's behalf by the Royal Ulster Yacht Club, has been sent to the New York Yacht Club and suggests September of 1930 for the challenge series.

By the Associated Press.

BELFAST, May 4.—The new yacht which Sir Thomas Lipton will build in an attempt to gain the America's Cup, famous yachting trophy, will be called the Shamrock V.

It will be about 77 feet long at the waterline, this measurement bringing it into the 23-meter class.

The challenger will be built by Cowper & Nicholson, Gosport, who built the present Shamrock which was not a challenger. The new yacht will be rigged as a cutter.

FUNERAL OF MARY GRAHAM

Services In Dallas, Tex., for Former St. Louis Woman.

The funeral of Miss Mary Graham, former St. Louisan, who died Friday at San Antonio, Tex., will be held today at Dallas.

Miss Graham was the sister of Mrs. Daniel Upthegrove of St. Louis, wife of the president of the St. Louis Southwestern Railway lines.

Golden Wedding Anniversary.

Mr. and Mrs. John D. Woodruff of 3480 Morganford road celebrated their fiftieth wedding anniversary at their home last Tuesday with a party attended by three generations of their descendants. Mrs. Mabel M. Thomas, a daughter, of St. Louis, and two sons, Leroy of St. Louis and John D. Jr. of Moberly, Mo., attended. Four grandchildren and two great-

ST. LOUISANS INVITED TO BE GUESTS OF MONTREAL AD CLUB

Asked to Stop Over for Day on Way to Advertising Convention in Berlin.

The St. Louis advertising and business men who will tour Europe this summer in connection with the International Advertising Convention in Berlin Aug. 12-15 have received an invitation from the Advertising Club of Montreal, Que., to be the guests of that club for a day before sailing July 26.

A similar invitation

SKIPPY



ARRIVES TOMORROW

With a Load of Laughs

Get ready for a long season of laughing. Skippy, the most human and humorous boy ever seen in a comic strip, is coming tomorrow to join the great family of comedians in the Post-Dispatch Daily Magazine every day. You'll surely enjoy the pranks, quips and mischief-making of Skippy and his friends in the Daily Magazine. And beginning next Sunday there's an added treat in store for you—a full page of Skippy's adventures, pictured in full colors in one of the Two Comic Sections of the Sunday

POST-DISPATCH

Rooms & Board

PART NINE.

Index To Classified Advertisements

On the Following Pages:

	Page
Adoption	1
Agents	3
Attorneys	2
Auto Travel Trips	1
Beauty Parlors	2
Board	4
Bricklaying and Tuckpointing	1
Business Cards	1
Business for Sale	5
Business Opportunities	5
Canvassers, Solicitors	3
Carpenters, Builders	1
Carpet Cleaning	2
Cemetery Lots	1
Cleaning and Dyeing	2
Coming Events	1
Concrete and Cement Work	2
Dancing	2
Detectives	2
Dressmaking	2
Electric Wiring	2
Excavating	2
Gas Pipe Cleaning	2
Help—Men, Boys	3
Help—Women, Girls	4
Instruction	2
Lace Curtain Cleaning	2
Lost and Found	1
Painting	2
Partners	3
Patents	2
Personal	1
Printing, Addressing	2
Professional	2
Rooms	4
Roommates	5
Rooms for Colored	5
Rooms Wanted	5
Roofing Work	2
Salesmen	3
Saleswomen	4
Schools	2
Situations	2
Special Notices	1
Storage, Moving, Express	2
Stoves, Furnaces, Repairs	2
Theatrical	2
Trade Schools	2
Tuckpointing	1
Undertaking	1
Wall Paper	2
Weather Stripping	2

Marriage Licenses Births Recorded Burial Permits

MARRIAGE LICENSES.

Oscar Pullen ..... 6313½ Ondia
Goldie Bass ..... 6313 Ondia
Albert Mick ..... 2617 Sullivan
Ethel Gould ..... 3328 Elliot
Thomas Everette Jackson ..... 2650 Rutger
Lorene McCarver ..... 207 St. George
Jos Reck ..... 613A Bates
Minnie Williams ..... 3258 Ohio
Eugene Boston ..... 1125 Locust
Ruth Thomas ..... East St. Louis
Hugh A. Johnson ..... Scott Field
Ella Lillian Clark ..... Jefferson Barracks
William Bradshaw ..... 4637 Kennerly
Mrs. Lessie Govahn ..... 3731 Rutger
Max Eizer ..... 1712 Carr
Mrs. Pearl Tannbaum ..... 1629 Carr
Lawrence Smith ..... 1424 N. 15th
Hattie Freemon ..... 1430 N. 21st
Frank C. Dachn ..... 2403 Salena
Norma Verseu ..... 4096 Meramec
Chas. Williams ..... 1716 Biddle
Lizzie Nao Allen ..... 1611R Wash
Jacob Bachert ..... 3106 S. 7th
Merle Strombergerr ..... 4250 S. 7th
Jesse Talley ..... 927 St. Louis
Josie Chilton ..... 927 St. Louis
Leo Richard Bahr ..... 2309A Sullivan
Amanda Clark ..... 2803 N. 9th
Willard Lee Weaner ..... Jacksonville, Ill
Bob B. Naftzger ..... Bangor, Mich
William H Nesbitt ..... 1118 Etzel
Mrs. Nettie Walker ..... 5012 Cates
Milton Rogers ..... Cynthiana, Ind
Mrs. Anna M. Lask ..... 5841 Cote Brilliante
Howard Good ..... 2317 Hickory
Paula L. Smith ..... 2317 Hickory
James M. Woods ..... 6142 Plymouth
Mrs. Edith Phillips ..... 717 Dock
Paul Orsulak ..... 2629 S. 12th
Velma Gilchrist ..... 4435 Neosho
Raymond Jones ..... East St. Louis
Lacy Mason ..... East St. Louis
Allan King ..... 1115 N. 19th
Georgia Shepard ..... 1450 Webster
Chas. Knickmeyer ..... Jennings
Mrs. Marie Loesche ..... 7653 Nebraska
Isaac B. Hayden ..... 1903 Rutger
Louise Johnston ..... 808 S. Broadway
James Bradley ..... 1820 (rear) Wash
Mrs. Emily Stapleton ..... 1609 Wash
Jim Burke ..... 1437 Blair
Mrs. Ida Lutzie ..... 1437 Blair
Raymond E Logsdon ..... 1806 S. Broadway
Golda Mae Chapman ..... 4410 Neosho
Otis Jackson ..... 2814½ Chouteau
Mrs. Tom Weekly ..... 2814½ Chouteau
Ernest Stoll ..... 5047 Geraldine
Catharine Keller ..... 2225 S. 10th
Hiram Jefferson ..... 3127 Marmiee
Katherine Tucker ..... 3110 Marmiee
William E. Evans ..... Kansas City, Mo
Rita Connors ..... 908 Benton
Ralney Wells ..... 2701 Stoddard
Lula Henler ..... 2701 Stoddard
Nellie Conrad ..... Lawrence, Kan
Ira Erwin ..... Lawrence, Kan
Bernard Kania ..... 2018 Rutger
Mrs. Claudine Adams ..... 2018 Rutger

BIRTHS RECORDED.

BOYS

To E. and F. Vicker, 2244A Clark.
To T. and T. Smith, 1303 Singleton.
To A. and A. Guay, 1520 LaSalle.
To D. W. and W. Barbera, 6018 Southwest.
To J. and M. Hill, 1756 Mississippi.
To A. and N. Rosenberry, 5162 W. Park.
To J. and B. Kortaw, 5550 Ashland.
To A. and A. Michelson, 5527 Waterman.
To J. and L. Hamilyn, 2184 Lawrence.
To A. and M. Wiesrecht, 2022 S. 18th.
To J. and J. Supour, 4480A Morganford.
To D. and F. Riemer, 4064 Bamberger.

GIRLS.

To S. and R. Rowland, 1915 Belgade.
To J. and C. Hardimon, 1098 Compton.
To H. and G. Cobb, 2315 Eugenia.
To A. and F. Delanay, 401 N. Sarah.
To J. and M. Abram, 2027A Dickson.
To R. and A. McDonald, 2217 Hebert.
To R. and M. Edwards, 2706A Sullivan.
To J. and C. Parinello, 1811A Cass.
To C. and C. Scheidt, 1042A Lotte.
To F. and E. Soufreond, Bell Mo.
To J. and C. Gebhart, 5048 Enright.
To J. and M. Wray, 3042 S. 37th.
To E. Papoos, 4042 Easton.
To J. and E. Hahn, 2511 Virginia.
To J. and M. Ritter, 1812 Mitchell.
To F. and F. Walters, 2012 S. Broadway.

BURIAL PERMITS.

F. Worckner, 37, 1809 Arsenal.
Allen R. Rice, 56, 3301 S. 18th.
Mrs. Hocks, 22, 1322 Elliot.
Mrs. Boernicke, 80, 1946 Arlington.
Jane Geenlief, 37, 4345 Taft.
E. Brinkmoet, 58, 4736 S. Broadway.
Leslie Alexander, 38, 4336 St. Louis.
Jean N. Foster, 56, 4554 Grandin.
F. Littell, 55, 3538 Pason.
Catherine Morris, 34, 4350 Cheutess.
Elizabeth R. Byers, 53, 4232 Swan.
Rose Rifkin, 75, 2733 Westminster.
Mary Bran, 47, 2738A S. 10th.
Mrs. Tom Weekly, 86, 211 Jefferson.
Verna Hammert, 55, 5652 Maffitt.
Martha L. Farquher, 81, 11 Rusby pl.
Mrs. Spangle, 38, 1221 Hodiamond.
Mary Schmoel, 74, 2765 Winnebago.
Mary Simon, 51, 4123A S. Compton.
Mrs. Buchanan, 60, 1110 Geraldine.
Catherine Morrow, 15, 16th and Pine.

227 Births, 211 Deaths in Week.

There were 227 births and 211 deaths reported in St. Louis last week. Forty-eight persons died of organic heart disease, 27 of cancer, 19 of Bright's disease, 15 of tuber-

Index To Classified Advertisements

On the Following Pages:

	Page
Auction	1
Autos	3
Autoways	2
Auto Travel Trips	1
Beauty Parlors	2
Board	1
Bricklaying and Tuckpointing	1
Business Cards	1
Business for Sale	5
Business Opportunities	5
Canvassers, Solicitors	3
Carpenters, Builders	1
Carpet Cleaning	2
Cemetery Lots	1
Cleaning and Dyeing	2
Coming Events	1
Concrete and Cement Work	2
Dancing	2
Detectives	2
Dressmaking	2
Electric Wiring	2
Excavating	2
Gas Pipe Cleaning	2
Help—Men, Boys	2
Help—Women, Girls	4
Instruction	2
Lace Curtain Cleaning	2
Lost and Found	1
Painting	2
Partners	3
Patents	2
Personal	1
Printing, Addressing	2
Professional	2
Rooms	4
Roommates	5
Rooms for Colored	5
Rooms Wanted	5
Roofing Work	2
Salesmen	3
Saleswomen	4
Schools	2
Situations	2
Special Notices	1
Storage, Moving, Express	2
Stores, Furnaces, Repairs	2
Theatrical	2
Trade Schools	2
Tuckpointing	1
Undertaking	2
Wall Paper	2
Weather Stripping	2

Marriage Licenses Births Recorded Burial Permits

MARRIAGE LICENSES.

Oscar Pullen ..... 6313½ S. Ondia
Goldie Bass ..... 6313 Ondia
Albert Mick ..... 2617 Sullivan
Ethel Gould ..... 2328 Elliot
Thomas Everette Jackson ..... 2650 Rutger
Mary McKarver ..... 207 St. George
Jos Beck ..... 613A Barr
Minnie Williamp ..... 3258 Ohio
Eugene Bostion ..... 1123 Locust
Ruth Thomas ..... East St. Louis
Hugh A. Johnson ..... Scott Field
Etta Lillian Clark ..... Jefferson Barracks
William Bradshaw ..... 4437 Kennerly
Miss Jessie Govahn ..... 5731 Rutger
Max Ener ..... 1717½ Carr
Mrs. Pearl Tanabaum ..... 1629 Carr
Lawrence Smith ..... 1424 N. 15th
Hattie Freemon ..... 1436 N. 21st
Frank C. Hudson ..... 2403 Salena
Soruu Versen ..... 4096 Meramec
Chas. Williams ..... 1716 Biddle
Miss Mae Allen ..... 1611R Wash
Jacob Bachmann ..... 3109 S. 7th
Marie Strunsberger ..... 3120 S. 7th
Jesse Talley ..... 927 St. Louis
Mae Gaddis ..... 927 St. Louis
Ben Herald Bahr ..... 2309 A. Sullivan
Amanda Clark ..... 2803 N. 9th
Willard Lee Wesner ..... Jacksonville, Ill
Miss B. Nattzger ..... Bangor, Mich
Mrs. Ida Smith ..... 3121 Hebert
Mrs. Nettie Walker ..... 3012 Cates
Elton Rogers ..... Cynthiana, Ind
Mrs. Anna M. Lask ..... 5841 Cote Brilliante
Ida Bell ..... 2317 Hickory
Frida L. Smith 2227
James M. Woods ..... 6142 Plymouth
Mrs. Edith Phillips ..... 217 Dock
Guy Orsbahn ..... 2629 S. 12th
Verna Gildehaus ..... 4435 Neosho
Raymond Jones ..... East St. Louis
Mary Mason ..... East St. Louis
Ruth Smith ..... 1112 N. 19th
Georgia Shepard ..... 1430 Webster
Chas. Knickmeyer ..... Jennings
Mrs. Marie Loesche ..... 2653 Nebraska
Jas. B. Hayden ..... 1903 Rutger
Lonnie Johnston ..... 508 S. Broadway
James Bradley ..... 1620 (rear) Wash
Mrs. Emily Stapleton ..... 1609 Wash
Mrs. Ida Lunie ..... 1437 Blair
Raymond E. Logsdon ..... 1806 S. Broadway
Goldie Mae Chapman ..... 4410 Neosho
Otis Jackson ..... 2814½ Chouteau
Mrs. Tim Weekly ..... 2814½ Chouteau
Ernest Stoll ..... 5047 Geraldine
Catharine Keller ..... 2323 S. 10th
Miriam Jefferson ..... 3127 Marniee
Mrs. Claudine Adams ..... 2018 Rutger

BIRTHS RECORDED.

BOYS

and F. Vicker, 2934A Clark.
and T. Smith, 1503 Singleton.
and A. Guzz, 1520 LaSalle.
W. and Barbara Seibel, 4918 Southwest.
and M. Hill, 1756 Mississippi.
and S. Rosenberg, 2163 W. Park.
and R. Knox, 5503 Maryland.
and A. Michelson, 3527 Waterman.
and A. Hanlon, 2184 Lesperance.
and M. Wiepreckt, 4222 S. 39th.
Super, 4400A Morganford.
and J. Mierrot, 4004 Bamberger.

GIRLS.

and R. Rowland, 1915 Belgiade.
and C. Hardiman, 1008 Compton.
and G. Cobb, 2317 Eugenia.
and A. Dupont, 401 N. Sarah.
and M. Abram, 2027A Dickson.
and A. McDonald, 3217 Hebert.
and M. Edwards, 2206A Sullivan.
and S. Farinelli, 1811A Cass.
and C. Schott, 1042A Julia.
and C. Sturgeon, Bell, Mo.
and C. Gebhart, 5048 Enright.
and M. Wrise, 5045 S. 37th.
and E. Papons, 4042 Easton.
and E. Hahn, 5511 Virginia.
and M. Ritter, 1915 Mitchell.
and F. Walters, 2912 S. Broadway.

BURIAL PERMITS.

Boeckner, 57, 5800 Arsenal.
Ray S. Rice, 72, 3301A S. 18th.
Mary Ellen Reilly, 78, 5355 Bullion.
Boeneke, 80, 1946 Arlington.
Bruce Hunter, 37, 4345 Taft.
Schaffhauser, 38, 4000 S. Broadway.
Alexander, 38, 4336 St. Louis.
Hutchison, 65, 4654 Gravois.
Hutchison, 53, 5706 Lanadown.
Elizabeth R. Nagel, 53, 3538 Papin.
Catherine Morris, 34, 4550 Chouteau.
Elizabeth Rice, 65, 4252 Swan.
Mary Ryan, 72, 5753 Westminster.
Ida Hall, 72, 1A S. 59th.
Dorothy Daly, 22, 221 Jefferson.
Clement, 32, 5033 Maffitt.
Mrs. Stella Range and Miss Olivia Ueder.
Funeral from Briebler Funeral Parlors, 1256 Collinsville av., East St. Louis, Tuesday, May 7, at 8:15 a. m. to Holy Family Church, Cahokia, Ill.
Kansas City, Mo., papers please copy.
Dittmeier, Emma (nee Mees)—Entered into rest on Friday, May 3, 1929 at 10:30 a. m. beloved wife of Joseph Dittmeier, dear mother of Oliver, Mrs. Delia Renzenbrink, Harry, Mrs. Bertha Dalley, our dear mother-in-law, grandmother, sister, sister-in-law and aunt, aged 68 years.
Funeral from Leidner chapel, 2923 St. Louis avenue, Monday, May 6, at 1:30 a. m. Interment Zion Cemetery. (c7)

culosis, nine of pneumonia, nine of ailments of the nervous system, seven of digestive troubles, seven of apoplexy and three of spinal meningitis. There were seven accidental deaths, two of which were attributed to automobiles and one suicide.

GARDNER GRAVE VAULT

Gives Absolute Protection



Guaranteed for Fifty Years

The safest method to protect a beautiful casket, against all ruthless elements, rust, water, air and moisture, is to place the casket in a Gardner Grave Vault.

Rust-Resisting Steel Air and Water Tight

People of only moderate means can afford this necessary vault to protect the remains of loved ones. With each vault a 50 year guarantee is furnished.

Your Funeral Director is prepared and willing to advise you fully. Ask him!

No Substitute Has Ever Been Made for Gardner Quality

Saint Louis Casket Co.

Frederick D. Gardner, *Pres.*

ST. LOUIS U. S. A.

MULLEN

Funeral Directors

5165 Delmar

We Invite the Inspection of Our Chapel!

CEMETERIES

OAK GROVE

THE CEMETERY UNUSUAL

AND

MAUSOLEUM

Cabany 8608. Garfield 8331.(c62)

SEE SUNSET FIRST

"The Park of Memories"

ON GRAVOIS ROAD

Perpetual Charter-Perpetual Care

NONSECTARIAN TERMS

Laclede 7052. Riverside 2470.(c99)

UNDERTAKERS

CHAS. L. GERAGHTY & SON

UNDERTAKERS

Lindell Blvd. at Boyle

JEfferson 3700. (c62)

DEATHS

Bearman, Samuel
Boren, Jabez
Byers, Elizabeth K.
Cusick, Margaret
Didier, Edward
Dittmeier, Emma
Doersam, Leonard
Endicott, Bennie
Hasseldierk, Margaret
Hoop, George A.
Hrdlicka, Mary
Hummert, Alvina
Kalin, Edward F.
Kenney, Angela.
Kerksleck, Andreas
Kerstan-Kersten Marie
Kiefer, Philip H.
Kiehl, Carrie.
Kissel, Frances
Klamm, Benjamin
Koch, August A.
Krenning, William H.
Kumaus, Elizabeth.
Lowe, Robert Martin Sr.
Marks, Stephen
Martin, Sarah
Mohr, Carolina
Mugele, Louisa
Obenhaus, Fred W.
Redmond, James T.
Sawicki, Stanley S.
Schmidt, Adam
Schumacher, Isabelle
Stepputat, Jurges
Taylor, George P.
Teckelnburg, Charles G.
Tross, William
Valasky, Mary
Vaughan, Louise.
Voss, Henry.
Wittling, Joseph.

BEARMAN, SAMUEL—On Saturday, May 4, 1929, husband of the late Millie Bearman and dear father of Mrs. Sidney Groner, Mrs. David Israel, Harry, Louis and Barney Bearman.
Funeral from residence, 4965 Maryland Monday, May 6, at 2 p. m. (c)

BOREN, JABEZ—Entered into rest on Thursday, May 2, 1929, at 3 p. m., dearly beloved husband of Isabel Boren (nee Farley), dear father of William J., John T., Jabez M., Lemuel G., Francis J., Robert L. and Howard. Mr. Boren was a late Mildred Boren Smith, dear brother of Mrs. Jane Schaeffer, our dear brother-in-law, father-in-law, grandfather and great-grandfather, in his sixty-third year.
Funeral from the family residence, 6945 Magnolia avenue, Monday, May 6, at 1:30 p. m. Interment Memorial Park, Kriegshauser service. A member of Affton Heights Lodge No. 521, A. F. & A. M.

BYERS, ELIZABETH R.—Entered into rest on Thursday, May 2, 1929, at 12:15 a. m., wife of the late Elias S. Byers, dear mother of Mary M. Byers, dear sister of Mrs. Nellie P. Schuff, dear sister-in-law and aunt, in her 81st sixth year.
Funeral from the family residence, 4255 Swan avenue, on Monday, May 6, at 8:30 a. m., to Latter Day Saints Church, 5195 Maple avenue. Interment Chester, Ill. Motor. Kriegshauser service. Deceased was member of Chouteau Circle No. 350, P. H. C. (c7)

CUSICK, MARGARET (nee Kenna)—Entered into rest on Thursday, May 2, 1929, beloved mother of John Cusick, Mrs. Wm. (Bill) Reilly, Mrs. Frank Cusick, J. P. Hoffman, Robert Cusick and our dear mother-in-law.
Funeral Monday, May 6, at 8:15 a. m., from Edw. F. Howard & Son's funeral parlors, 4212 St. Louis avenue, to Immaculate Conception Church. Interment SS. Peter and Paul's Cemetery.
Denver (Colo.) and Memphis (Tenn.) papers please copy. (c)

DIDIER, EDWARD—Entered into rest on Saturday, May 4, at Cahokia, Ill., dear husband of Lina Vien Didier, dear father of Mrs. Stella Range and Miss Olivia Ueder.
Funeral from Briebler Funeral Parlors, 1256 Collinsville av., East St. Louis, Tuesday, May 7, at 8:15 a. m. to Holy Family Church, Cahokia, Ill.
Kansas City, Mo., papers please copy.

DITTMEIER, EMMA (nee Mees)—Entered into rest on Friday, May 3, 1929 at 10:30 a. m. beloved wife of Joseph Dittmeier, dear mother of Oliver, Mrs. Delia Renzenbrink, Harry, Mrs. Bertha Dalley, our dear mother-in-law, grandmother, sister, sister-in-law and aunt, aged 68 years.
Funeral from Leidner chapel, 2923 St. Louis avenue, Monday, May 6, at 1:30 a. m. Interment Zion Cemetery. (c7)

DEATHS

DOERSAM, LEONARD—Of 3914 North Twenty-third street, entered into rest on Friday, May 3, 1929, at 12:40 a. m., dearly beloved husband of Frances Doersam (nee Stritz), dear father of Mrs. Ada Lowell, Mrs. Mamie Heinz, Martin, Nettie and Amelia Doersam, our dear brother, father-in-law, grandfather, brother-in-law and uncle.
Funeral Monday, May 6, at 1 p. m., from Brehman-Harral chapel, 1965 Union boulevard, to St. Matthew's Cemetery. Deceased was honorary member of North St. Louis Turn Verein. (c96)

ENDICOTT, BESSIE—On Thursday, May 2, 1929, beloved son of Mr. and Mrs. H. Fisher and our dear brother, brother-in-law, uncle and nephew.
Funeral Monday, May 6, 2 p. m., from Sharkey funeral home, 4355 Washington boulevard, to St. Matthew's Cemetery.
Denver (Colo.) papers please copy. (c)

HASSELDIEK, MARGARET (Nee Burns)—Entered into rest on Saturday, May 4, 1929, at 12:20 o'clock a. m., beloved wife of the late Fred Hasseldiek, dear mother of Elmer C., James A., Evelyn M. Hatchard, Margaret M. and Clarence A. Redmond and the late Ella L. Schlattmann, our dear father-in-law, grandfather and uncle, in his seventy-sixth year.
Funeral Monday, May 6, at 3 p. m., from Hamilton, Hermann & Son's new chapel, 4226 and West Florissant avenues. Interment in Frederick Cemetery. (c7)

HOOP, GEORGE A.—Entered into rest on Friday, May 3, 1929, at 5:30 a. m., beloved husband of the late Virginia Belle Hoop, our dear father, father-in-law, grandfather and uncle, in his seventy-ninth year.
Funeral Monday, May 6, at 2 p. m., from residence, 5741 Helen avenue. Interment in New Picker Cemetery. Hermann service.

HRDLICKA, MARY (nee Rayek)—Age 65 years, entered into rest on Thursday, May 2, 1929, at 11:30 a. m., beloved mother of Edward J., Anna May, Mrs. Joseph E. Hrdlicka, Barbara Holzborn, May Kuffer, John Charles and George Hrdlicki, our dear sister, sister-in-law, mother-in-law, grandmother and aunt.
Funeral Monday, May 6, at 8:30 a. m., from Moydell parlors, Mississippi and Allen avenues, to St. John Nepomuk Church, thence to SS. Peter and Paul's Cemetery.

HUMMERT, ALVINA—Entered into rest on Thursday, May 2, 1929, at 6 a. m., our dear sister-in-law, aunt and cousin at the age of 55 years.
Remains at the Aron chapel, 2707 North Grand boulevard, until 9 a. m. Monday, May 6. Services same day at 2 p. m., at the Independent Evangelical Protestant Church, Fair and Marcella avenues. Interment at St. Peter's Cemetery. (c7)

KALIN, EDWARD F.—Entered into rest on May 4, 1929, husband of Emma Kalin, dear father of Edward F., Kenney, Angela, Kalin, Mrs. Fred C. Nagel, dear brother-in-law of Fred Nagel, dear uncle of Adele and Bernice Nagel.
Funeral Monday, May 6, at 2 p. m., from Math. Hermann & Son's new chapel, Fair and West Florissant avenue. Interment in Valhalla Cemetery. Remains in state after 10 a. m., Saturday, May 4. Deceased was a member of Journeymen Plumbers Union, Local No. 35. (c7)

KUMAUS, ELIZABETH—Of 3634 S. Compton avenue, age 75 years, entered into rest on Saturday, May 4, 1929, at 4:25 p. m., beloved daughter of Martin Kumaus, dear sister of Andrew, Joseph, Katie, Kindler and John Kumaus, our dear sister-in-law and aunt.
Funeral Tuesday, May 7, at 8:30 a. m., from Woydell parlors, Mississippi and Allen avenue, to St. Anthony's Church, thence to New Picker's Cemetery. (c1)

LOWE, ROBERT MARTIN SR.—Of 5330 Pershing avenue, on Saturday, May 4, 1929, at 1:35 p. m., beloved husband of Agnes E. Lowe, dear father of William and Robert of Robert M. Jr. and Irene Lowe and our dear brother, grandfather and father-in-law.
Funeral Tuesday, May 7, at 9 a. m., from Ziegelhein Bros. chapel, 6023 Cherokee street, to Lafayette Park M. E. Church, Lafayette and Missouri avenues, thence to Memorial Park Cemetery. Deceased was a member of Red Cross No. 54, K. of P. (c1)

MARKS, STEPHEN—Entered into rest on Friday, May 3, 1929, at 7:15 a. m., beloved husband of the late Theresa Marks (nee Bennett), dear father of Mrs. Catherine Murray, Henry, Mrs. Marie Niemun, and our dear father-in-law, grandfather, brother, brother-in-law and uncle, aged 69 years.
Funeral from Leidner chapel, 2923 St. Louis avenue, Monday, May 6 at 7:30 a. m., to St. Liborius Church. Interment Calvary Cemetery.

MARTIN, SARAH (nee Wunderlich)—Entered into rest on Friday, May 3, at 8:15 a. m., beloved wife of Gertrude and dear mother of Gertrude, Joseph, Sophie, Mrs. William Wunderlich and Mrs. Clara Hohl, Mrs. Katherine Holz, Mrs. Margaret Koch, Mrs. Lucille Brockman and Frank Martin.
Funeral Monday at 9 a. m. at Union, Mo. (c7)

MOHR, CAROLINA (nee Kurten)—Entered into rest Friday, May 3, 1929, at 3:05 p. m., beloved mother of William H., Charles J., Joseph, Arthur, Mrs. Sophie Nack and the late George and John Mohr, our dear grandmother, great-grandmother and mother-in-law.
Funeral Monday, May 6, at 8 a. m., from the Carpenthan Funeral Home, 7146 Manchester avenue, to St. James Church. Interment Calvary Cemetery. (c7)

What greater joy than to have a POST-DISPATCH Lost Ad restore some valued keepsake that "you never expected to see again." It is being done every day. Call MAin 1111.

IN MEMORIAM

ABE—In loving memory of Mathilda Abe who passed away May 3, 1928.
Our lips cannot tell how we miss her,
Our hearts cannot tell what to say;
God alone knows how we miss her,
In a home that is lonesome today.
Sadly missed by
HUSBAND AND BAAB FAMILY.

DEATHS

MUGELE, LOUISA—Friday, May 3, 1929, at 10:30 a. m., beloved wife of Gustav Mugele, dear mother of William, Louis and Arthur Reis and Mrs. John T. Manning, our mother-in-law and grandmother.
Funeral from Hoffmeister chapel, 7814 South Broadway, Monday, May 6, at 2:30 p. m., to SS. Peter and Paul's Cemetery.

OBENHAUS, FRED W.—Of 3445A Arsenal street, on Saturday, May 4, 1929, at 5:30 a. m., dear husband of Elizabeth Obenhaus (nee Klages), dear father of Fred W. Jr. and Harvey Obenhaus, our dear father-in-law, grandfather, brother, brother-in-law and uncle, in his seventieth year.
Funeral from Vacker-Helderle chapel, 3634 Gravois avenue, Tuesday, May 7, at 3 p. m., to Trinity Lutheran Cemetery. Deceased was a member of B. or L. E. No. 42 and Brilliant Lodge No. 55, K. of P. (c1)

REDMOND, JAMES T.—Of 4433 North Twentieth street, entered into rest on Friday, May 3, 1929 at 11:45 a. m., beloved husband of Emma Redmond (nee Stark), dear father of Elmer C., James A., Evelyn M. Hatchard, Margaret M. and Clarence A. Redmond and the late Ella L. Schlattmann, our dear father-in-law, grandfather and uncle, in his seventy-sixth year.
Funeral Monday, May 6, at 3 p. m., from Hamilton, Hermann & Son's new chapel, 4226 and West Florissant avenues. Interment in Frederick Cemetery. (c7)

SAWICKI, STANLEY S.—Entered into rest on Friday, May 3, 1929, at 1:45 p. m., dearly beloved husband of Ida Matlowe and Elenora Sawicki, dear brother of Josephine, Genevieve, Walter and Haunora Sawicki, and our dear nephew and cousin, aged 22 years, 3 months.
The funeral takes place on Tuesday, May 7, at 9:30 a. m. from the residence of North Ninth street, to St. Casimir Church. Interment Calvary Cemetery. (c7)

SCHMIDT, [illegible], May 1, Illinois avenue, [illegible] rest on Friday, May 3, at 7:30 a. m., husband of the late Mary Schmidt, dear father of Mrs. Doris Knittle, Mrs. Lizzie Reege and Mrs. Mamie Diehl, Mrs. Schmidt, Adam Jr. and Frank Schmidt, and our dear brother, brother-in-law, father-in-law, grandfather, great-grandfather and uncle, at the age of 80 years.
Funeral Monday, May 6, at 3 p. m., from Ziegenhein Bros. chapel, 2624 Cherokee street, to St. Matthew's Cemetery.

SCHUMACHER, ISABELLE—Friday, May 3, 1929, at 7:50 a. m., beloved wife of Ferdinand Schumacher, dear mother of Norma, dear daughter of John and Jacobena Kley (nee Grau), our daughter-in-law, sister, sister-in-law and aunt, age 22 years.
Funeral from residence, Lemay Ferry road, Matteson, Mo., Monday, May 6, at 2 p. m., to New St. John's Cemetery, Mehlville Mo. (c)

STEPPUTAT, JURGES—Of 2905 South Eighteenth street, entered into rest on Friday, May 3, 1929, at 7 p. m., beloved husband of Bertha Stepputat, dear father of George, William, Arthur, Anna Marie Fred and Freda Dieckmann and our dear grandfather, at the age of 61 years.
Funeral Tuesday, May 7, at 3 p. m., from Ziegenhein Bros. chapel, 2623 Cherokee street, to New St. Marcus Cemetery.

TAYLOR, GEORGE P.—Entered into rest on Saturday, May 4, 1929, at 7:40 p. m., beloved husband of Margaret Taylor (nee Burns), dear father of Mrs. Will Smith, brother of Hurley M. Taylor and our dear uncle.
Funeral from Arthur J. Donnelly's parlors, 3846 Lindell boulevard. Due notice of time will be given. (c)

TECKLENBURG, CHARLES G.—On Thursday, May 2, 1929 at 8 p. m., beloved husband of Adele Bechtold Tecklenburg, dear father of William and Robert, son of Mrs Mamie Tecklenburg, brother of Gus, Edward and Oscar Tecklenburg, Mrs. S. S May and Mrs. Walter Richardson, and our dear uncle.
Funeral from Thomas J. Finan's parlors, 1519 S. Grand boulevard, on Monday, May 6, at 8:30 a. m., to St. Matthew's Church. Interment at Calvary Cemetery. John A. Gentemann service.

KIEFER, PHILIP H.—On Thursday, May 2, 1929 at 11:45 a. m., beloved husband of Carrie Glenna Kiefer and our dear brother, uncle, nephew and cousin.
Due notice of funeral from Thomas J. Finan e parlors 1519 S. Grand boulevard, on Monday, May 6, at 8:30 a. m., to St. Matthew's Church. Interment at SS. Peter and Paul's Cemetery. (c)

KIEHL, CARRIE—Of 4408A Finney avenue, entered into rest on Friday, May 3, 1929 at 5:20 p. m., dear sister of Mrs. Rieeke Berger and Mrs. Timothy Tappmeyer, our dear sister-in-law and aunt.
Due notice of funeral service from Drehman-Harral chapel, 1965 Union boulevard, will be given. Interment at McKittrick, Mo.

KISSEL, FRANCES (nee Langehennig)—Of 6205 Tilden avenue, entered into rest on Thursday, May 2, 1929, at 2:15 p. m., dear mother of Alma Werder, Alfred and Arthur Kissel, our dear mother-in-law, grandmother, sister, sister-in-law, cousin and aunt in her fifty-eighth year.
Funeral from Wacker-Heiderle chapel, 3634 Gravois avenue, Monday, May 6, at 8 a. m., to SS. Peter and Paul's Church. Interment SS. Peter and Paul's Cemetery.

KLAMM, BENJAMIN—Of 7412 Minnesota avenue, suddenly on Saturday, May 4, 1929, at 7:20 p. m., husband of the late Caroline Klamm (nee Tittes), dear father of Jacob and Louisa Klamm, Mrs. Edna Graeter and Mrs. Edna Moushey, our dear father-in-law, grandfather, brother and brother-in-law, aged 70 years.
Funeral from Hoffmeister chapel, 7814 South Broadway, on Tuesday, May 7, 1929, at 11 a. m., to O'Fallon, Ill., by motor. Member of O'Fallon Camp, W. O. W. (c1)

KOCH, AUGUST A.—Entered into rest on Saturday, May 4, 1929, at 5:55 p. m., beloved husband of Helen Koch, dear father, grandfather and great-grandfather, brother-in-law and uncle.
Remains at home, 6826 Dale avenue, after 10 a. m. Monday, May 6. Interment Jeffersonville, Ind. Member of Mound City Camp 11,359 M. W. of A. (c)

KRENNING, WILLIAM H.—4517A Adelaide avenue, passed on on Friday, May 3, 1929, at 3:30 a. m., dear brother of Emma Krenning, Mrs. Fred C. Nagel, dear brother-in-law of Fred Nagel, dear uncle of Adele and Bernice Nagel.
Funeral Monday, May 6, at 2 p. m., from Math. Hermann & Son's new chapel, Fair and West Florissant avenue. Interment in Valhalla Cemetery. Remains in state after 10 a. m., Saturday, May 4. Deceased was a member of Journeymen Plumbers Union, Local No. 35. (c7)

KUMAUS, ELIZABETH—Of 3634 S. Compton avenue, age 75 years, entered into rest on Saturday, May 4, 1929, at 4:25 p. m., beloved daughter of Martin Kumaus, dear sister of Andrew, Joseph, Katie, Kindler and John Kumaus, our dear sister-in-law and aunt.
Funeral Tuesday, May 7, at 8:30 a. m., from Woydell parlors, Mississippi and Allen avenue, to St. Anthony's Church, thence to New Pickers Cemetery. (c1)

LOWE, ROBERT MARTIN SR.—Of 5330 Pershing avenue, on Saturday, May 4, 1929, at 1:35 p. m., beloved husband of Agnes E. Lowe, dear father of William and Robert of Robert M. Jr. and Irene Lowe and our dear brother, grandfather and father-in-law.
Funeral Tuesday, May 7, at 9 a. m., from Ziegelhein Bros. chapel, 6023 Cherokee street, to Lafayette Park M. E. Church, Lafayette and Missouri avenues, thence to Memorial Park Cemetery. Deceased was a member of Red Cross No. 54, K. of P. (c1)

MARKS, STEPHEN—Entered into rest on Friday, May 3, 1929, at 7:15 a. m., beloved husband of the late Theresa Marks (nee Bennett), dear father of Mrs. Catherine Murray, Henry, Mrs. Marie Niemun, and our dear father-in-law, grandfather, brother, brother-in-law and uncle, aged 69 years.
Funeral from Leidner chapel, 2923 St. Louis avenue, Monday, May 6 at 7:30 a. m., to St. Liborius Church. Interment Calvary Cemetery.

MARTIN, SARAH (nee Wunderlich)—Entered into rest on Friday, May 3, at 8:15 a. m., beloved wife of Gertrude and dear mother of Gertrude, Joseph, Sophie, Mrs. William Wunderlich and Mrs. Clara Hohl, Mrs. Katherine Holz, Mrs. Margaret Koch, Mrs. Lucille Brockman and Frank Martin.
Funeral Monday at 9 a. m. at Union, Mo. (c7)

MOHR, CAROLINA (nee Kurten)—Entered into rest Friday, May 3, 1929, at 3:05 p. m., beloved mother of William H., Charles J., Joseph, Arthur, Mrs. Sophie Nack and the late George and John Mohr, our dear grandmother, great-grandmother and mother-in-law.
Funeral Monday, May 6, at 8 a. m., from the Carpenthan Funeral Home, 7146 Manchester avenue, to St. James Church. Interment Calvary Cemetery. (c7)

CARDS OF THANKS

We wish to express our heartfelt thanks and appreciation for acts of kindness and messages of sympathy and beautiful floral offerings in the loss of our dear husband, father, son and brother, so ably thank the nurses, the Rev. Hensey, the quartet and the Owens of Goetz Bros.
THE ASHBY FAMILY. (c)

We wish to extend our heartfelt thanks and appreciation for the acts of kindness, messages of sympathy and beautiful floral offerings received from our many relatives and friends during the illness and death of our beloved wife, mother and daughter.
JOHN H. GOEHLER AND FAMILY. (c)

We desire to thank our relatives and friends for their kindness and sympathy shown us in our sad bereavement in the loss of our husband, father and father-in-law, Theodore H. Bruns, also the pallbearers and Spieg Camp No. 340, W. O. W., and for the beautiful floral offerings.
MRS. MYRTLE BRUNS AND FAMILY. (c)

I wish to express my sincere thanks to the many friends and neighbors who so kindly expressed their sympathy in my sad hour of bereavement in the loss of my dear husband, the late Raymond A. Franklin, and especially wish to thank the Iron Workers of Local 396 for their kind assistance and sympathy, and all for the beautiful floral offerings.
MRS. HAZEL FRANKLIN. (c)

We wish to express our sincere thanks to relatives and friends for their kindness, sympathy and beautiful floral and spiritual offerings tendered during the illness and death of our dear father, father-in-law and grandfather, Joseph Hammel. Especial thanks to the reverend clergy of St. Liborius Church, the pallbearers, the Lafayette Park Lodge, Knights of Sunburger Club and the Leidner Undertaking Co. for their kind and efficient service.
MRS. KAMMELL FAMILY. (c)

We wish to thank our numerous relatives and friends for the sympathy and kindness in the sad hour of need in the death of our dear wife and our beloved daughter. We wish to thank the pallbearers, Rev. Father Collins and Doyle of Whitelaw and friends for the wonderful floral gifts and the undertaker, Slevin Geraghty for his complete detail of service and scientific. Fred Hoffmeier, husband, and Mr. and Mrs. Gregory Rogers, parents.

We desire to thank our relatives, neighbors and friends for their kindness and sympathy and beautiful floral offerings tendered in the sad bereavement in the loss of our brother-in-law, Henry Brockman, and dear sister, Lucille Brockman. Special thanks are due to Rev. Friedrich for his words; pallbearers, Royal Neighbors Camp 3594, and Kriegshauser undertakers.
MRS. HAISLIP.
MRS. WATKINS.
MR. YELTON.

I wish sincerely to thank relatives friends and neighbors for their kind expression of sympathy and for their beautiful floral offerings, also to thank the Rev. Father Loblus and sisters of Holy Trinity Church for their beautiful services and kind words in my recent bereavement and losing my beloved husband, Edward Pelizzus. I also wish to thank the pallbearers and Pleiadian undertakers.
LOUISE PELIZZUS.

IN MEMORIAM

BERGMANN, HELEN (nee Frank)—In loving memory of our darling daughter and sister, and also in memory of the baby, Clarence, who passed away a year ago May 7, 1928:
A year has slowly passed away,
Since you left us Helen and baby dear,
And in our lives a broken way,
We never can repair.
And as we think of her and baby today
The ones who loved them so;
Away up in our heavenly home,
She is resting there with her baby I know.
Sadly missed by MOTHER, SISTERS, BROTHERS and those who loved her. (c)

CRISP—In loving memory of my dear wife and our mother, Anna Mary Crisp (nee Kerr), who departed this life two years ago, May 6, 1927:
A wonderful mother, woman and aid,
One who was better God never made.
A wonderful worker, so loyal and true,
One in a million that, mother, was you;
Just in your judgment, always right,
Honest and liberal, ever upright,
Our wonderful mother, that, mother, was you.
Sadly missed by her Husband, Children, Grandchildren and all who loved her.

FLAMME—In loving remebrance of our dear daughter, Miriam, who departed this life May 5, 1928:
No stain was on her little heart,
Sin had not entered there;
And innocence slept sweetly on
That pale white brow so fair.
She was too pure for this cold earth,
Too beautiful to stay,
And so God's holy angel bore
Our darling one away.
Sadly missed by
MOTHER, DADDY AND SISTER.
AND ALL WHO LOVED HER.

GANDER—In loving memory of our dear mother, Mrs. Susan Gander, who departed this life May 5, 1928:
In our hearts your memory lingers,
Always tender, fond and true.
There's not a day, dear mother,
We do not think of you.
Sadly missed by her
CHILDREN. (c)

HEFTY—In loving memory of George Hefty, who died May 9, 1927:
No one knows how much we miss you
No one knows the bitter pain
We have suffered since we lost you
Life has never been the same.
In our hearts your memory lingers,
There is not a day, dear George,
That we do not think of you.
Sadly missed by
MOTHER, FATHER, WIFE AND CHILDREN.

HERDER—In loving memory of our dear sister, Emma M. Herder, who passed away one year ago, May 2, 1928:
Sweet as the tender fragrance that survives,
When martyred flowers breathe out their little lives:
Sweet as a song that once consoled our pain,
But never will be sung to us again.
In thy remembrance; now the hour of rest
Hath come to thee: sleep, darling, it is best.
Sadly missed by her SISTERS to whom she was also a mother, and those who loved her.

HERON—Frances Heron, who departed this life 1 year ago today:
Deep in our hearts lies a picture
Of a wife and mother we laid to rest;
In memory's frame we shall keep her,
Because she was one of the best.
Sadly missed by HUSBAND AND CHILDREN.

HOLDSWORTH—In memory of Elizabeth Holdsworth, who departed this life May 3, 1927:
Peaceful by thy rest, dear mother;
It is sweet to breathe thy name;
In life we loved you dearly,
In death we do the same.
Sadly missed by
HUSBAND, CHILDREN AND GRANDCHILDREN

JORDAN—In memory of our dear mother, Augusta Jordan, who departed this life one year ago, May 4, 1928:
When a mother breathes her last farewell,
The stroke means more than tongue can tell.
The world seems quite another place
Without the smile of mother's face.
She joined our dear father, who departed this life Sept. 17, 1924.
Both rest in peace. Sadly missed by
CHILDREN AND GRANDCHILDREN.

LANGENECKERT—In loving memory of Gertrude Langeneckert (nee Doebber), who departed this life four years ago May 5, 1925:
Peaceful be thy rest, dear Gertrude:
It is heaven to breathe thy name;
In life we loved you dearly,
In death we do the same.
Sadly missed by
HUSBAND, MOTHER, SISTER AND BROTHER.

NOWOTNY—In loving memory of our dear husband and father, William A. Nowotny, who departed this life May 9, 1927:
Sadly missed by
WIFE AND CHILDREN. (c)

PAHLMANN, JOHN H.—In loving memory of my beloved husband and our dear father, who departed this life May 4, 1928:
Days of sadness oft come o'er us,
Tears in silence often flow;
God called him home, twas His will.
But in our hearts he lingers still:
My memory keeps him ever near.
Sadly missed by his sorrowing
WIFE AND SONS. (c)

SCHAE—In loving memory of our dear mother and sister, K. Schae, who departed this life two years ago May 7.

STEVENS—In loving memory of our dear husband and father, Edward Stevens, who departed this life nine years ago, May 4.
Remembrance is a golden chain
Death tries to break but all in vain.
To have, to love and then to part
Is the greatest sorrow of one's heart.
The years may wipe out many things
But this they wipe out never,
The memory of those happy days
When we were all together.
Sadly missed by
WIFE AND DAUGHTERS.

TEMME, MEYER CECELIA—In loving memory of our darling mother and grandmother, whom God called May 6, 1928:
God's golden sun is shining,
Upon our mother's grave;
The one we loved so dearly,
And tried so hard to save.
And tried so hard to save.
And when we lost our mother,
We lost our dearest friend;
We loved you and we miss you,
And will until the end.
HER CHILDREN.

WATKINS—In loving remembrance of my dear little mother, Anna J. Watkins, who was called home 16 years ago, May 2, 1913.
JOHN A. WALKINS.
Kings Way Hotel.

CEMETERY LOTS

CEMETERY LOT—6-grave, Friedens Cemetery. Call COlfax 1424W.

CEMETERY LOT—Lake Charles Park, section 1, lot 180. LAclede 4432.

CEMETERY LOT—Mount Hope Cemetery, section 10; good location. (c)

CEMETERY LOT—Memorial Park; 6 graves, section 10; good location. Call COlfax 8180J. (c99)

CEMETERY LOT—8 grave, Oak Grove, facing the mausoleum; $275. Parkview

CARPENTERS AND BUILDERS

CARPENTER—Repairing doors, windows, floors, screens a specialty. Laclede 3389.
CARPENTER work, inside or outside, porch boxes, ironing boards. GArfield 3011W. (c69)
CARPENTER—New and repairing; day or contract. Jubert, Lindell 0457. (c69)
CARPENTER—Repairing and screen work PRospect 7844. (c69)
CARPENTER—New or repair work; very reasonable. DElmar 5080. (c69)
CARPENTER WORK — Quick, cheap, make and repair screens. Forest 2844J.
CARPENTER—New or repair work; very reasonable; estimates. Colfax 8585W. (c6)
CARPENTER—Call Weber, CEntral 3058; house, garage, fence altering; repairing. (c99)
CARPENTER—Expert repair work; day or contract. 3916 Virginia. Jackson 3664. (c90)
CARPENTER—Any general repair, reasonable. Hilland 1276. WEsseer 1337J.
CARPENTER—All kinds of repairing, alterations remodeling; porches, garages, new garages, cabinet work. Lindell 0457.
CARPENTER-BUILDER — Stores, flats, bungalows, garages, alterations, repairs. Hilland 2708. (14)
CARPENTER-BUILDER—Flats, bungalows, garages; general repairs; alterations. H. Lehmann, 3915 S. Normandie. TYler 1212.
CARPENTER-BUILDER — Flats, bungalows, stores, garages, sleeping porches, sun parlors, additions, alterations remodeling. Walsh, CAbany 0130J. (c)
CARPENTER AND BUILDER of frame houses, garages, sun porches, repairing. Prompt, reasonable. Prospect 7752. 2840 Texas. Geo. W. Nelson. (c99)
CARPENTERS AND BUILDERS—Frame or brick garages, sun porches a specialty; $10 down, terms; also remodeling and reroofing. Victor 0503R. Blake & Wagner. (c)
CONTRACTING—Garages, screens, porches and alterations. Prompt service. FOrest 4-0?.
FLOORS laid, surfaced, finished; old floors made like new. Victor 1697. GRand 6044W. (c59)

GARAGE, 18x18.
$155 cash; terms $10 down; sleeping porches, additions, repairs. Call night or day. DAMON, Hilland 2000. (c92)
HARDWOOD FLOORS laid, surfaced and finished; old floors and stairs made like new. Call CAbany 8936. (c99)
MANAGERS of office buildings: If in need of a good mechanic to repair plastering, cast iron, small metal work, accustomed to work in large buildings; no contractor; reference. Box G-250. (c)
SCREENS MADE TO ORDER—And repaired. LAclede 4781. (c99)
WE DO all kinds of carpenter repair; screen patching of plastering and brick work. Goodin Repair Co., 3521 S. Grand. Prospect 7290. LAclede 4781. (c99)
A COMPETENT, general contractor, 20 years experience in your city, will submit figures on new work, remodeling, alterations and repairs; bank reference; office phone, FOrest 4069. Residence phone, Riverside 6304, after 6. (c55)
WE DO all kinds of concrete and foundations, sidewalks, retaining walls. Economy Repair Co., 3521 S. Grand. PRospect 2240. Laclede 3184. (c)

CONCRETE & CEMENT WORK

CEMENT WORK of all kinds, by day or contract. J. Wilson, 2637A. Rookus. (c99)
CEMENT driveways, walks, basements, steps, ashpits. Baker, Victor 4210J. (c83)
CONCRETE FOUNDATIONS, floors, walks, ashpits, Laclede, Evergreen 1?. (c99)
CONCRETE floors, walks, steps, all kinds; prices low. Victor 4570J.
CONCRETE, graniteid work; new and repairs. Morris, 6228 Green. EVerg. 0?. (c99)
CONCRETE WALKS, walls, floors and foundations; also cement blocks for sale. Riverside 5330. Mr. Widt. (c62)
GRANITOID work; reasonable. Schottler, Lutesville City. CAbany 8280. (c37)
GRANITOID work promptly; jobbing especially. 3015 Semple. Evergreen 3115. (c99)
GRANITOID and cement work; estimates. Riverside 5334M. Bader, 4117 Walsh. (c99)

ELECTRIC WIRING, ETC.

COMMERCIAL WIRING and motor repairing, quick service. Electric Co., 207 N. 3d st. MAin 4858-59. (c99)
ELECTRIC FANS cleaned and repaired. MAin 1304. Columbia El. Co., 1114 Pine.
FOR new and old housewiring, call A. H. Bob HERDING, 3969 Virginia av. LAclede 2165. Cash or terms. (c55)
LET my shop on wheels do your electric work and be satisfied or don't pay. Williams, 4744 Garfield. FOrest 2588. (c92)
LOWEST prices quick service on electric wiring, fixtures, fans, motors; cash or terms. ELectric 5134. 914 Locust. (c99)
QUICK service on house wiring; all work guaranteed; cash or time. Wright Electric Co., 3d st. MAin 4858-59. (c99)
SPECIAL prices now; wiring fixtures, repairs, 4972 Neosho, Riverside 6569. (c8)
WIRING—Fixtures, repairing. J. E. Bircher, 4042 N. Newstead. Colfax 7839J. (c99)
WIRING—$2 per room and up; fixtures cheap; quick service. 1307 Vail. Victor 4868. McWhirter. (c99)
WE specialize in old house wiring, installing switches, plugs, repairs etc. Aschbacher, 5030 O'Mara, Riverside 8808R.
AT WIRING of all kinds; new and rooms, with switches, $22. Riverside 6806J. (c99)
$15 WIRES 3 rooms, with drops. Victor 2274W. Merfeld, 2914 Ohio.
A. A. SCHLOUGH does electric work very reasonable. Call Colfax 6449. (c)
BEST prices on old and new house wiring and repairs. Riverside 6833W. (c)
CALL Colfax 3746 for house wiring; reasonable. P. Schmidt, 4548 Fair. (c99)

EXCAVATING

CELLAR DIGGING—And grading; reasonable. Parkview 6833R 5903 Theodosia. (c99)
DIRT HAULING—Dump trucks; for hire; bids given. GRand 6214.
EXCAVATING—And grading; reasonable price. Call EVergreen 4?. (c99)
EXCAVATING — And grading; reasonable price. Parkview 3208R. (c99)
TO SUBLET—Street grading. Box E-259. Post-Dispatch.

EXTERMINATORS

ALL INSECTS AND RATS DESTROYED GAS PROCESS. CENTRAL 3541. (c8)

GAS PIPE CLEANERS

GAS water heaters repaired and installed. F. Berry, GRand 0131. (c80)
GAS PIPES cleaned, $2; stoves connected, $1.50 work guaranteed. S. J. Seeley, gas fitter, 3500 Wyoming. LAclede 8240. (c62)

GUTTERING AND SHEET METAL WORK

GUTTERING AND SPOUTING — G. A. Pauly Hardware Co., 2840 Cass. Lindell 3070. 4102 Broadway. GRand 3972.
GUTTERING and spouting, furnace work; new location, 4666 Easton. Shop, DElmar 1578. Residence EVergreen 0958. Siewing Sheet Metal Works. (c53)

L. J. DOCKERY
3724-26 EASTON AV.—JEfferson 6645.
LET US ESTIMATE YOUR WORK (c83)

LAUNDRY AND CURTAIN CLEANING

LACE CURTAINS cleaned our specialty. Mrs. M. Hoch, Lindell 7345. (c90)

MISCELLANEOUS NOTICES

ALTERATIONS, additions, better carpenter repairing; lower prices. DElmar 4668R. (c99)
HARDWOOD FLOORS laid, surfaced and finished; we specialize on old work. Prospect 3618. (c62)
PAINTING and carpenter work by Wendel Semlitsch, 3108 Wyoming. Call LAclede 2407.
PLASTERING, repair work a specialty. Adams, DElmar 2934. (c74)
PLASTERING—Prefer small job. Quick service. Sunon, Parkview 5655J. (c70)
PLASTERING—Better work, lower prices; estimates free. Lindell 3816. (c99)
PLASTERING—New or patch work; work guaranteed. Colfax 9310.
PLASTERING BUNGALOWS — $250; patching jobs immediately finished. Main, Victor 1148. (14)
PLASTERING — Bungalows confidential prices. Mann, Contractor, 1603A s. Jefferson, Victor 1148. (14)
PLASTERING—Tuck pointing, graniloid base work and general contractor at reasonable prices; all first-class work; all orders promptly attended to sundays and nights. JEfferson 1693, weekdays. Lindell 6390. 3896 Enright. Stewart. (c99)
RESURFACE stucco, plastering, Crafton, cement, waterproofed basements. Evergreen 1629. (c)
A CALL is all when plaster falls. J. Schaffner, EVergreen 6574. (c99)

MISCELLANEOUS NOTICES

STEEPLE JACK WORK Wtd.—Flag poles painted and repaired; church crosses painted and repaired; repair slate and chimney work. We go anywhere. 2320 Cloutean. Victor 5343. (c)
WANTED—To get acquainted with some good insulation building contractors. Object forming an association. Send name and address to A. A. Scherff, 1114 Pine.
CALL LOTZ BROTHERS—Roofing, tuckpointers, painting, carpenter, graniteid. DElmar 0821W. (c)

PAINTING

PAINTING—Paper cleaning, paint cleaning. 4242 Archerson, JEfferson 3070.
PAINTING — Interior decorated; reasonable, will estimate. CAbany 0459.
PAINTING, papering neatly, cheaply; do own work. DElmar 2458W.
PAINTING—Good; by contract. Call CAbany 0025W.
PAINTING—Interior work, kitchen and bath a specialty; I generally get top jobs. Wade, CAbany 1999. (c)
PAINTING—Interior and exterior; pure lead and linseed oil. F. Kuhlman & Sons, 3214 Klemish. LAclede 6916.
PAINTING, interior, exterior, reasonable prices; prompt service. PArkview 2599. (c8)
PAINTING and carpenter work; paint your home and repair fences, screens; contract or hour. Lindell 3569M. (c)
PAINTING—Interior and exterior; papering and cleaning. Robinson, Lindell 2903R. (c79)
LET me figure your painting work; first-class or no pay. Croonan, JEfferson 4?. (c92)

BETTER WORK.
House painting, interior, exterior; all work done by first-class men. Get our price first; guaranteed contract. Riverside 5?. (c)
PETERS PAINTING CO. (c99)

BROWNLEY—Painting, papering, decorating, interior, exterior. Lindell 0?. (c91)
BUEL—Painting, papering, decorating; low prices now. Riverside 5392R. (c99)
EDW. BREDEMEYER—Painting. PRospect 1418. (c99)
INTERIOR—Exterior painting, paper hanging, Thomas Mann, STerling 1894. (c8)
NOW is the time to have your painting and decorating done. W. A. McGraw, 4125 Shaw. GRand 0126. (c99)

PLUMBERS

BATHROOMS and sinks installed; reasonable; repairing. T. J. Johnson, 3118 Osceola. Riverside 0358J. (c)
BATHROOMS installed, new or old; we specialize in overhauling and plumbing repairs; work given prompt attention; work guaranteed; city or county. LAclede 3??. (c99)
HENDERSON PLUMBING—New, repair, remodel. 2759 Sidney. Victor 0044M. (c99)
LET me figure your new and repair work. Chas. Graf, 3711 Gravois av., Riverside 6275W. (c74)
MONROE PLUMBING CO., registered and bonded, city or county. EVergreen 2866. (c)
PLUMBING installed, new and old work; reasonable. Victor 2297J. (c99)
PLUMBING and carpenter work done reasonable. Victor 2543.
PLUMBING wants work from property owners; reasonable. Lindell 5381W. (c99)
PLUMBING contractor; repair work attended to. M. P. Barabe, Riverside 4374. (c99)
PLUMBING—Remodeling and repairing; work done at reasonable price. Victor 3124W. (c)
PLUMBER—Non-union; registered everywhere; repairing and remodeling work reasonable. Berger, 1506 McLaustand. Hilland 3115.
PLUMBER—Repairing, overhauling, reasonable. Have a few 2d hand water-proof toilets, will install cheap. Rear, 2323 Lafayette. Victor 1052R.
WHITE sheet outfits complete, $28.50, installed; gas water heater, $12.50, installed. Just call PArkview 2060J. (c)

PRINTING AND ADDRESSING

BUSINESS CARDS, 1000 $2.50; case free. Century Printing Co., 715 N. 4th. (c99)

ROOFING WORK

ASPHALT shingles, tar roofs; nothing down, 18 months to pay. Jarvis, CAbany 8606. Parkview 5191W. (c99)
LEAKY roofs repaired and coated with our special waterproof, fire-resisting material; guaranteed. EVergreen 1620. (8)
PROBABLY you don't need a new roof, just be told so. Consult us first. We examine it and advise you. American Roofing Co., Lindell 3194. 3390 Magazine. (c)
ROOFING—Repaired, colored, fireproof asphalt shingles, 20 years guarantee; also painting; best work; lowest prices. Henderson Construction Co., 3078 Laclede. JEfferson 3575.
ROOFS repaired and recovered; reasonable; free estimates. Kyerson, 2419.
WHEN roofs leak call PRospect 7024; all work guaranteed. (c2)

STORAGE, MOVING, EXPRESS

BONDED, careful moving, express; $8 large load. Adams, DElmar 0?. (c99)
EXPRESS and hauling contract wanted; reasonable. Lindell 0?. (c91)
FIDELITY FIREPROOF STORAGE CO.—CEntral 0921. 710-720 N. 20th st. Separate packing; cut our rates; distance no object.
HAULING wanted for Ford dump truck with chauffeur. A. Florida, 3737 S. Spring. Prospect 3435.
MOVING $6-$12 load; storage $1 room; bonded. Victor 1770.
MOVING local and long distance furniture; estimates free. Caffarel, 0?. (c99)
MOVING—Local and long distance, and general hauling. Lindell 3027W. (c99)

STOVE AND FURNACE REPAIRS

STOVE—FURNACE—REPAIRS
"FIRE PLACE FIXTURES—
"FORSHAW"; 109 N. 12TH. (c81)
BRAUER 316 N. THIRD NEAR OLIVE
STOVE AND FURNACE REPAIRS. (c8)

WHERE TO EAT

SUNDAY chicken dinner, $1. Commercial Hotel, St. Clair, Mo., 50 miles west of St. Louis on Highway 66.

WEATHERSTRIPPING

WEATHER STRIPPING work, material guaranteed; estimates furnished. Hi. 4647. (c62)

WALL PAPER CLEANING, ETC.

ACKERMAN responsible paper cleaner; expert; 30c and up. JEfferson 8910.
ALL rooms cleaned, $1; satisfaction guaranteed. GRand 4849J. (c)
CLEANING—Wall paper, paint, carpet, papering, painting. Meehan, CAb. 1972J.
CLEANING—All rooms, $1; also paperline. Riverside 3973R. (c)
PAINTING — Interior decorated; reasonable; will estimate. CAbany 0459.
PAINTING, papering, cleaning; lowest prices; guaranteed. LAclede 3455. Jas. E. Dye.
PAINTING, paper hanging, paint washing; wall paper cleaned; all work guaranteed; prices reasonable. Painting, $3.50 per room. 1?1 N. 11th. MAin 1161. (c62)
PAPERING — Up; painting, cleaning. EVergreen 8156. Colfax 6854. (c91)
PAPER HANGING—Reasonable; do work myself. Lane, Lindell 4681W.
PAPER HANGING done, furnished or unfurnished. Victor 2488W.
PAPER cleaning, paint washing; guaranteed; reasonable. Colfax 2888. (c14)
PAPER HANGING—$6 and $7 per room. JEfferson 8156. Colfax 6854. (c91)
PAPER HANGER—Do work myself, reasonable. A. Gebert, Riverside 6473. (c83)
PAPER HANGING—Cleaning, poor man's prices; start now. DElmar 2301.
PAPER HANGING—And painting, $7 and up; estimates given. DElmar 0820. (c8)
PAPERING and cleaning; reasonable R. J. Pearson, 4?? Lansdowne. (c)
PAPER HANGING—Done reasonable; all work guaranteed. Colfax 5?0M. (c)
PAPER CLEANING—Rooms, $6 and up. EVergreen 6?0?. (c99)
PAPERHANGING—At new reduced rates; neat, clean work. Hiland 4558 (c8)
PAINTING and paper hanging rooms done at $6 and up. JEfferson 0888. (c3)
PAPERING, painting, cleaning. DElmar 3?4?. (c)
PAPER HANGING, painting, paper cleaning; reasonable. Victor 2311. (c)
PAPER HANGING—Painting, cleaning; reasonable. 1 Flatt. Lindell 0236. (c)
PAPER HANGING—$5 room and up. CAbany 3396W. 5710 Terrace. (c)
PAPER HANGING-PAINTING—Reasonable. Victor 0?0W. 1705 Lafayette. (c)
PAPER HANGING—Painting, paint washing, calcimining; very reasonable. 1? Hazel. (c99)
PAPER AND PAINT CLEANING—Work guaranteed; reasonable. Colfax 0807R. (c)
PAPERING, cleaning, painting; done reasonable. 4042 N. Grand. Colfax 8?0?. (c1)

WALL PAPER CLEANING, ETC.

PAPER HANGING—To apply on car. GArfield 2153W. 1100 Mississippi.
PAPER CLEANING—Inside painting and paint washing; reliable; reference. Victor 2360.
PAPER CLEANER—Call C. A. James; very reasonable. 3?00 Easton. JEff. 1?0?.
PAPERING, reasonable; guaranteed; rooms cleaned, $1. Lutz Bros. Riverside 3415.
PAPER HANGING—Rooms $3 up; guaranteed. Victor 4?3W. 1514 S. 12th.
PAPER HANGING and painting wanted; $8 per room and up; do work myself. JEfferson 2104. (c99)
PAPER HANGER—$4.50 up; start immediately; guaranteed samples. GArfield 2?2?.
PAPER HANGING — Painting. Call Burton. GRand 2?0J. 4241 Shenandoah. (c92)
PAPERING, PAINTING—Patch plastering, reasonable. Hawkins, PRospect 6819. (c95)
PAPER HANGING—Have V. I. Macchiarini and Son do your paper hanging, cleaning and interior painting, price reasonable, expert workmanship. Colfax 0?7?, 3903 N. Taylor.

Paperhanging—$5 Room Up
24-hour service. MISSOURI. CAbany 6767W. (c)

PAPER HANGERS

Let us show you how you can earn $15 daily using our electric pasting and trimming machine; easy to operate; no time, material and labor. Call Riverside 0070. REINOLD ELECTRIC CO., 3?0? Michigan. (c99)
ROOMS papered, $4; cleaning, painting, plastering. Victor 4106M. (c)
ROOMS papered $5 up; begin immediately. GArfield 2153W for samples. (c)
ROOMS papered and cleaned; reasonable; first-class. Lutzow, Lindell 0?. (c91)
ROOMS papered, $5 up, including paper. Charles Cuhn, 1419A North Market st. CEntral 9?1?. (c94)
WALL PAPER and paint cleaning; all work guaranteed. Colfax 0807R. (c)
WALL PAPER CLEANING — $4; woodwork cleaned, $1. Lindell 4?0?. (c99)
WALL PAPERING, cleaning, reasonable; select your own paper. Vic. 3502R. (c)
WALLPAPER CLEANING—Average room $8. Elite Service, GRand 9?45. (c95x)
WALL paper cleaning, $1 per room. Mc. Bug. GRand 6?2?. (c)
WALL PAPERING—Attention, rooms papered, $3; ceilings done up; scraping, plastering, painting, cellars whitewashed. Murray's, PArkview 3885R.
WALL PAPER CLEANING—Guaranteed first-class job by Dr. Jones, 0. paper cleaning, paint washing, painting, carpet repairing, reasonable. EVerseen 8150 or DElmar 3559.
ALCO PAPER CLEANERS—Rooms, $1. Lindell 5?41. 4?01 Page.
ALL rooms cleaned, 50c; 75c and $1; work guaranteed; room paper $3.50 up. Call CEntral 2348.
ALL rooms cleaned, $1. Star Cleaners, GRand 1064.
ALL ROOMS, $1; work guaranteed, 1?? Leclede 8?1?.
ANDERSON BROS.: paper hanging, do own work; reasonable. PRospect 1?0?.
C. L. PAPER CLEANING — Rooms, 50c and up. EVergreen 0053. (c)
EXPERT paper cleaning, window caulking. Gerling, 3?? Barth ave. (c99)
EXPERT paper cleaning; all rooms $1; work guaranteed. Riverside 1705. (7)
EXPERT paper cleaner room, $1; guaranteed. Cunningham, TYler 1?41W. (c62)
FOR decoration of highest quality call De Witt, Clayton 2?0?. (c)
GUARANTEED wall paper cleaning; $1 room; no steaks, prompt service. Miller, 3?01 Lafayette. EVergreen 0?2?. (c)
GUARANTEED paper hanging 1929 paper included; $3 room; plastering; prompt. FOrest 1294. 8c samples. Dewey Cass. (c)
O'BRIEN AND LOY—Paper hanging and cleaning. Colfax 2302W. EVergreen 6?1?. (c)
ONE bath papered free with every two rooms or more; expert. GRand 2847J. (c)
OUR SPECIAL — 3 rooms and bath, $24.50; good selection; guaranteed workmanship. FOrest 6052. (c99)
SOUTH ST. LOUIS CLEANING CO.—3 Rooms, $1; guaranteed. CEntral 1?13. (c30)
THIELE BROS.: house cleaners, wall paper, paint cleaners. Victor 1002W. (c99)
WALL PAPER cleaned, $1 per room; work guaranteed. FOrest 5?1?. (c)
WE have a large stock wall paper; will put on walls reasonable; we also have very beautiful craftex papers; 30 years' experience. Construction Co., 3078 Laclede. JEfferson 3575.
WE PAPER and clean; reasonable R. C. Hoffmann, EVergreen 2419.
WHEN roofs leak call PRospect 7024; all work guaranteed. (c2)

DANCING

ADULTS of neglected education, call Mrs. Dodson, FOrest 5298, 3537 Cabanne av.
BRIDGE TAUGHT—To beginners; reasonable. Riverside 8088J.
DEVELOP your personality and cultivate your voice; the Parmenter School of Expression, Murray's Dancing School, Odeon Bldg. JEfferson 0?0?.
DETECTIVES EARN BIG MONEY. Travel; experience unnecessary; free particulars. Write, George Wagner Detective Service, 2?05 Broadway, New York.
ENGLISH TEACHER Wtd.—For young German boy. Call Victor 2?98.
LADIES—Learn hairdressing, manicuring, facial culture; big future; day and night classes. St. Louis Academy of Beauty Culture, 2d floor, 804 Pine (c)
LADIES, MEN—Learn BEAUTY CULTURE or BARBERING under MOLER, whose reputation is world-wide and assures you a steady position after graduation. Write, MOLER SYSTEM, 810 N. Sixth (c14)
MARINE MOTOR DRIVE—18 h. p., $35. Salisbury.
MEN—To train for railroad telegraph positions; paying $140 per month when qualified; only day or evening. 20th Century Telegraph, 211 N. 7th. (c)
PRACTICAL science taught. 320 N. Grand bl. (c91)
SCIENTIFIC beauty culture taught by authorized Marinello instructors. 4479 Washington bl. DElmar 0?0?. (c81)

Spanish—French—Italian

Taught in two months by professor of Berlitz School of London; if money refunded. Trial lesson free. Box A-85. Post-Dispatch.
RADIO—$8; coast reception; 6-tube; wonderful set. Call or write. 7210 Lyon. St. Louis.
STUDY CHIROPRACTIC—Complete courses including X-ray, dissection, laboratory work and clinic experience. Write for information. Missouri Chiropractic College, 3117 Lafayette av. St. Louis, Mo. (c99)
WONDERFUL opportunities in Government jobs; $1,?00 to $2,?00 a year. 18-50 are you eligible? We advise you free. Write Ozment Inst. Dept. P. St Louis, Mo. (c16)
$?40 SCHOLARSHIP—City College of Law and Finance for sale, for $75. Box W-?6. Post-Dispatch.

Trade Schools

LEARN IN A FEW MONTHS

To make crowns, plates and bridges for dentists and others; light big future. Write for free book ?85.
McCARRIE SCHOOL OF MECHANICAL DENTISTRY,
1338 S. Michigan av., Chicago, Ill. (c99)
LEARN LINOTYPE—Good pay; home study course. $10. Established 1910. Free catalog. Linotype School, Maumee, O.
LINOTYPE—Summer term; we are now registering students for day and night classes in hand composition and linotype operating. Write for catalog. (c99)
Franklin School of Printing, 305 S. 4th. (c99)

MEAT CUTTER.
Earn while learning; steady work; write today; free catalog. National School Meat Cutting, Toledo, O. (c)

MEN—AGE 21 TO 50

The Illinois Welding School, in conjunction with the United Association Union of America and Canada, will train you for acetylene and electric welding. This is a union school and when you go to work after finished. Earn while you learn for the pay of welders making $12-$14 per day. A lifetime opportunity. Write quickly. Write for information to Mr. Collins, Chief Instructor. ILLINOIS WELDING SCHOOL, 514 N. La Salle st., Chicago. (c)
TITLE TRUST BARBER COLLEGE — Tuition $?2.?0; complete free; strictly modern; electric machines; hydraulic chairs. 514 Market st. (c62)
YOUNG MEN—Reliable; learn good trade; salary while learning; $110 tuition; give age details. Box A-380. Post-Dispatch.

PATENTS

PATENTS—Watson E. Coleman, patent lawyer, booklet free. 724 9th st., Washington, D. (c)
PATENTS obtained; advice and folders free. F. J. Larson, Paul Brown Bldg. (c)
PATENTS—Time accounts in applying for patents; send sketch of model for instruction card and free book. Lancaster & Allen, 3?0 F street, Washington, D. C. Record of invention forms; no charge for information given to procure patents. Also trademarks. Practice before U. S. Patent Office and Courts. Highest references; 30 years' experience. 2?0-D Security Bank Bldg., Washington, D. C. (c99)

Inventors—Why Pay More?
H. M. Plaisted, registered patent attorney, 30 years' experience; patents and trade marks. 4413 Page. DElmar 0938. (c99)

PROFESSIONAL

CABINET and electric baths; also sunlight treatments and exercise machines for men and women. Hamilton Beauty Shop, Hamilton at Maple. Hamilton Hotel Bldg. (c8)
OVERWEIGHT is dangerous; reduce without injury to health, drugs or diet; bring us your pains; treat gastritis, paralysis, rheumatism; results guaranteed; 2 years with Mayo clinic patients. CAbany 0?58. (c83)

SUPERFLUOUS HAIR REMOVED
Permanently by multiple electric needle. MARIE A. FAGIN (c99)
3551 Victor st. LAclede 4359.

SUPERFLUOUS HAIR
Removed by ?0-needle electrolysis; quickest and permanently; 600 hairs per hour; positively no scars. ?0 years' experience in St. Louis.
MISS ADA L. MATHAM,
ELECTROLOGIST
346 N. EUCLID AV., Corner Pershing av.

"Hair-Moles-Warts"
PERMANENTLY REMOVED
BY THE MULTIPLE ELECTRIC NEEDLE
NO PAIN NO SCARS 700 HAIR PER HOUR TATTOOS ALSO REMOVED
E. M. PLEDGER, Electro Therapist.
DElmar 4386 4549 Lewis Pl (c99)

THEATRICAL

CONCESSIONS Wtd.—For Woodman's Frolic; celebration starts Thursday at 18th and Shenandoah st. Apply Wednesday or Thursday on grounds. (c8)

DANCING

CINDERELLA SCHOOL OF DANCING—2?3?A Cherokee: all the dances taught quickly; any hour. Prospect 9?5?. (c82)
CONTESTANTS of legal age, to enter Dance Endurance Contest, Dance Marathon, pieces Aubuchon-Dennison Post, American Legion, opening Palladium, May 15. $?,000 cash prizes. Apply Palladium, 3?2? Olive, right av. (8)
PRIVATE LESSONS ONLY—Grace Latz Studio, 5?26 Delmar. Forest 0?80. Four lessons, $?; 10 lessons, $10.
SUMMER SCHOOL—Classes Tuesday, Friday nights from 9?0. Castle, free private any hour. Castle ?839 Olive. Lin. 8858 (c)

ADAMS' PRIVATE DANCE STUDIO.
Strictly private lessons given any minute daily evenings, Sunday. Start today, dance tonight. If you can't learn to dance at my school there's something wrong with both of us. Lady and gentleman teachers. Established 1878. Money-back guarantee. Four lessons, $5. 10 lessons, $10. 4614 Delmar. DElmar 6050.

STAGE TRAINING.
At its best, by Murray Ross and Louise Ray, Grace Gaylord and the Grand Opera House; Duncan Bros. held over at the Fox, taught by George Murray. Junior school, ?-? p.m. Saturday. Ballet, character, classics, acrobatic and Spanish; the latest ballroom dancing as taught in New York. Boy work a specialty, taught by Grace Cadwell; expression and talkie department by Miss Parmenter. Buck and wing, soft shoe, eccentric waltz-clog and all tap dancing by George Murray. Classes 50c per lesson. Every Wednesday is visitors night. See the others, then see ours. The only school of guaranteed results. Our instructors are professional artists. Studio 3, odeon bldg. JEfferson 0?00. If you have studied elsewhere, see us again, as our summer rates are on now.

DETECTIVES

—DETECTIVE SNYDER—
Does investigating, shadowing; locates missing people. ?633 Newberry. DElmar 1?94. (9)

DRESSMAKING—MILLINERY

BRUGGEMAN—Ladies' tailor; coats made; remodeling. 5809 Delmar, CAbany 7176.
DRESSMAKING—Tailoring and altering. ?3?3 Cornell. CAbany 3?0?.
ESTHER—To lace frocks, coats, ensembles, 630 N. Euclid. Forest 0?0?.
VOGUE dressmaking school; first-class teaching. 650 N. Union. Forest 3503R.

INSTRUCTION

ACQUIRE practical English; class for ladies, 10 o'clock Saturday mornings. Mrs. Dodson, principal Dodson Schools. 4?0? Cabanne. (c99)
ACT NOW — Learn beauty culture, the work that will make you prosperous; day, evening. School of Cosmetology, 3?0 N. Boyle. (c99)
ADULTS of neglected education, call Mrs. Dodson, FOrest 5298, 3537 Cabanne av. (c99)
BRIDGE TAUGHT—To beginners; reasonable. Riverside 8088J.
DEVELOP your personality and cultivate your voice; the Parmenter School of Expression, Murray's Dancing School, Odeon Bldg. JEfferson 0?0?.
DETECTIVES EARN BIG MONEY. Travel; experience unnecessary; free particulars. Write, George Wagner Detective Service, 2?05 Broadway, New York.
ENGLISH TEACHER Wtd.—For young German boy. Call Victor 2?98.
LADIES—Learn hairdressing, manicuring, facial culture; big future; day and night classes. St. Louis Academy of Beauty Culture, 2d floor, 804 Pine (c)
LADIES, MEN—Learn BEAUTY CULTURE or BARBERING under MOLER, whose reputation is world-wide and assures you a steady position after graduation. Write, MOLER SYSTEM, 810 N. Sixth (c14)
MARINE MOTOR DRIVE—18 h. p., $35. Salisbury.
MEN—To train for railroad telegraph positions; paying $140 per month when qualified; only day or evening. 20th Century Telegraph, 211 N. 7th. (c)
PRACTICAL science taught. 320 N. Grand bl. (c91)
SCIENTIFIC beauty culture taught by authorized Marinello instructors. 4479 Washington bl. DElmar 0?0?. (c81)

Spanish—French—Italian

Taught in two months by professor of Berlitz School of London; if money refunded. Trial lesson free. Box A-85. Post-Dispatch.
RADIO—$8; coast reception; 6-tube; wonderful set. Call or write. 7210 Lyon. St. Louis.
STUDY CHIROPRACTIC—Complete courses including X-ray, dissection, laboratory work and clinic experience. Write for information. Missouri Chiropractic College, 3117 Lafayette av. St. Louis, Mo. (c99)
WONDERFUL opportunities in Government jobs; $1,?00 to $2,?00 a year. 18-50 are you eligible? We advise you free. Write Ozment Inst. Dept. P. St Louis, Mo. (c16)
$?40 SCHOLARSHIP—City College of Law and Finance for sale, for $75. Box W-?6. Post-Dispatch.

Trade Schools

LEARN IN A FEW MONTHS

To make crowns, plates and bridges for dentists and others; light big future. Write for free book ?85.
McCARRIE SCHOOL OF MECHANICAL DENTISTRY,
1338 S. Michigan av., Chicago, Ill. (c99)
LEARN LINOTYPE—Good pay; home study course. $10. Established 1910. Free catalog. Linotype School, Maumee, O.
LINOTYPE—Summer term; we are now registering students for day and night classes in hand composition and linotype operating. Write for catalog. (c99)
Franklin School of Printing, 305 S. 4th. (c99)

MEAT CUTTER.
Earn while learning; steady work; write today; free catalog. National School Meat Cutting, Toledo, O. (c)

MEN—AGE 21 TO 50

The Illinois Welding School, in conjunction with the United Association Union of America and Canada, will train you for acetylene and electric welding. This is a union school and when you go to work after finished. Earn while you learn for the pay of welders making $12-$14 per day. A lifetime opportunity. Write quickly. Write for information to Mr. Collins, Chief Instructor. ILLINOIS WELDING SCHOOL, 514 N. La Salle st., Chicago. (c)
TITLE TRUST BARBER COLLEGE — Tuition $?2.?0; complete free; strictly modern; electric machines; hydraulic chairs. 514 Market st. (c62)
YOUNG MEN—Reliable; learn good trade; salary while learning; $110 tuition; give age details. Box A-380. Post-Dispatch.

PATENTS

PATENTS—Watson E. Coleman, patent lawyer, booklet free. 724 9th st., Washington, D. (c)
PATENTS obtained; advice and folders free. F. J. Larson, Paul Brown Bldg. (c)
PATENTS—Time accounts in applying for patents; send sketch of model for instruction card and free book. Lancaster & Allen, 3?0 F street, Washington, D. C. Record of invention forms; no charge for information given to procure patents. Also trademarks. Practice before U. S. Patent Office and Courts. Highest references; 30 years' experience. 2?0-D Security Bank Bldg., Washington, D. C. (c99)

Inventors—Why Pay More?
H. M. Plaisted, registered patent attorney, 30 years' experience; patents and trade marks. 4413 Page. DElmar 0938. (c99)

PROFESSIONAL

CABINET and electric baths; also sunlight treatments and exercise machines for men and women. Hamilton Beauty Shop, Hamilton at Maple. Hamilton Hotel Bldg. (c8)
OVERWEIGHT is dangerous; reduce without injury to health, drugs or diet; bring us your pains; treat gastritis, paralysis, rheumatism; results guaranteed; 2 years with Mayo clinic patients. CAbany 0?58. (c83)

SUPERFLUOUS HAIR REMOVED
Permanently by multiple electric needle. MARIE A. FAGIN (c99)
3551 Victor st. LAclede 4359.

SUPERFLUOUS HAIR
Removed by ?0-needle electrolysis; quickest and permanently; 600 hairs per hour; positively no scars. ?0 years' experience in St. Louis.
MISS ADA L. MATHAM,
ELECTROLOGIST
346 N. EUCLID AV., Corner Pershing av.

"Hair-Moles-Warts"
PERMANENTLY REMOVED
BY THE MULTIPLE ELECTRIC NEEDLE
NO PAIN NO SCARS 700 HAIR PER HOUR TATTOOS ALSO REMOVED
E. M. PLEDGER, Electro Therapist.
DElmar 4386 4549 Lewis Pl (c99)

THEATRICAL

IMPERSONATORS and dramatic artists trained at the Parmenter School of Expression, Murray's Dancing School, Odeon Bldg. JEfferson 0?0?.

EMPLOYMENT WANTED MEN, BOYS

ACCOUNTANT—Sit.; wants books to keep evenings. Box A-?69. Post-Dispatch.
ACETYLENE AND ARC WELDER—Sit.; wants steady employment. 2?0?A. Page.
ARCHITECT—Sit.; wants work, drawing plans, specifications, estimating, superintending, or sales work. University graduating; ?5 years' experience. Box A-?68, P-D.
ARTIST—General, line and wash; specializing in upstairs; desires to locate in St. Louis; wishes permanent connection; reasonable wage. W. Wagner, 417.6 Beaubien, Detroit, Mich.
AUTO MECHANICS HELPER—Sit., experienced, good reference. Box 1-4, P.-D.
BAKER—Sit.; all around; wants steady work. Box A-384, Post-Dispatch. (1)
BAKER—Sit.; first hand; married; ?2 years' experience. LAclede 0?96.
BAKER—Sit.; second or third hand. Victor 3829.
BOOKKEEPER—Sit.; several years' experience; best reference. FOrest 8829W.
BOOKKEEPER—Sit.; accountant; part time; booking, statements, research; reasonable. GRand 6222.
BOOKKEEPING—Sit.; and accounting service; posting, balancing trial balance, loss and financial statements; small weekly charge. Box A-?27, Post-Dispatch.
BOOKKEEPER—Sit.; expert; can handle several small sets of books; part time; auditing, charges reasonable; references. Box A-?70, Post-Dispatch.
BOY—Sit.; colored; 14; wants work; has bicycle. Lindell 0?0?R.
BOY—Sit.; neat, willing; prefer chance for advancement. Lindell 2077.
BOY—Sit.; years; any kind of trade. L. Forrest, 2?03 N. Jefferson.
BOY—Sit.; colored; 10 years; to work after school. GRand 3813W.
BOY—Sit.; wants to learn trade; Evergreen 2?91.
BOY—Sit.; wants steady job, any kind. JEfferson 1380.
BOY—Sit.; 18; strong, shipping experience; any kind work. Box E-?55, P-D.
BOY—Sit.; wants steady work or good trade; his experience as grocery clerk. Call Riverside ?479W.
BRICKLAYER—Sit.; new or alterations; moderate wages. Nelson, DElmar 3436.
BRICKLAYER—Sit.; tuckpointer, contractor doing service; colored, Singleton, JEfferson 1084.
CAKE BAKER—Sit.; two days a week. Box A-?6?, P-D.
CARPENTER BUILDER—Sit.; 50c hour or contract. Box A-121, Post-Dispatch.
CARPENTER—Sit.; building, repairing anything; work. Riverside 6813M.

EN, GIRLS

ds, bus, pain-
dover. Rebate
(c)
e; woman ex-
work; husband
s. Parkview
(c)
ened, fash-
; short to
973M.
s, silk coats,
experienced.
1200 Green
(c)
re for small
(c)
ht housework.
(c)
al housework
(c)
general house-
(c)
r'g in day or
(c)
3 days; laun-
on 6185.
week work;
(c)
hall; whole
hon 1639.
works assist
0Hall 7523W
colored maid;
Lindell 5512W.
hern, private
field 3404Page
(c)
hall; whole
hon 1639.
works assist
0Hall 7523W
colored maid;
Lindell 5512W.
hern, private
field 3404Page
(c)
ed; short
ing; practical
(c)
NURSE—Sit.; practical nursing; experienced; convalescent, maternity; references. Box A-94, Post-Dispatch.
NURSE—Sit., refined; practical nursing; confinement cases a specialty; references. Cabany 17423.
NURSE—Sit.; practical, sickness or confinement; care of invalid; doctor's references. Cabany 29473.
NURSE—Sit., will take patients in her home; aged invalid, mental case; reasonable; room, board and attendance. CAbany 17423.
PLAIN and fancy sewing, by day or at home. JEfferson 2953.
SALESLADY—Sit., in bakery; 5 years' experience. Call Cabany 50185.
SALESLADY—Sit., experienced in ladies' or ready-to-wear; references furnished. 2304A Cherokee.
SECRETARY-STENOGRAPHER—Sit.; thoroughly experienced; legal work. Box A-372, Post-Dispatch.
SECRETARIAL STENOGRAPHER—Sit.; exhibit manager or fall charge of small office; five years' experience. Riverside 2231R.
STENOGRAPHER—Sit.; experienced; permanent or temporary. 3438 Russell.
STENOGRAPHER — Thoroughly experienced; can furnish best references. Prospect 3438.
STENOGRAPHER—Sit.; part or full time; knowledge of bookkeeping. Phone Lonedell 34104; after 5 p.m., Main 3416W.
STENOGRAPHER-BOOKKEEPER — Sit., thoroughly experienced in both. Tyler 0949.
STENOGRAPHER—Sit., five years' experience; address Miss F. Apt. 3, 5438 Lindell.
STENOGRAPHER—Owning machine; excellent education, addressing, mailing, etc. Box A-4, Post-Dispatch. Chestnut 0715.
STENOGRAPHER—Sit.; stenographic and addressing at home; 3 years' experience; reference. 4902 Lee Blvd.
STENOGRAPHER SECRETARY—Sit., 6 years' experience handling correspondence, collection of accounts; general office work; capable managing small office. Prospect 5723J.
SWITCHBOARD OPERATOR—Sit.; experienced. Branches. JEfferson 3028R.
TEACHER—Sit.; 4 years' experience, office training; wants position in home; permanent or summer, as governess or companion to children; or as companion; will go anywhere. Box A-54, Post-Dispatch.
TYPIST—Sit.; rapid, accurate; stenographic work. Box T-322, Post-Dispatch.
TYPIST-BOOKKEEPER—Sit.; accurate; experienced; reference; salary $12. Park 4097M.
TYPIST-CASHIER—Sit.; office experience; permanent; references. Box A-400 P.D.
WOMAN—Sit.; colored; steady housework by day; $2.50. Lindell 4597W.
WOMAN—Sit.; white; cleaning or housework by day. Call Cabany 3021.
WOMAN—Sit.; wants housework. 6257 Chestnut 9957. Gertrude.
WOMAN—Sit.; young, colored, as cook; references. Prospect 5723J.
WOMAN—Sit.; colored; day work, days. JEfferson 6019.
WOMAN—Sit.; middle aged; light housework or care of children. JEfferson 3028.
WOMAN—Sit.; colored; laundry work by day and Tuesday. Call GArfield 5148.
WOMAN—Sit.; colored; maid or cleaning. Hillcrest 8234L.
WOMAN—Experienced, colored, cleaning or laundry work. Hillcrest 2885.
WOMAN—Sit.; housecleaning by day; references. GRand 0011. Mrs. Clark.
WOMAN—Sit.; colored; laundress; one; first-class references. Lindell 4021.
WOMAN—Sit.; colored; general housework; stay on place. Lindell 9034.
WOMAN—Sit.; colored; work by day or week; no Sunday. JEfferson 7925.
WOMAN—Sit.; white; cleaning, laundering, experienced. Gilland 8240.
WOMAN—Sit.; colored; housework; references. Hilland 6837.
WOMAN—Sit.; care for children by the hour. Forest 3552J.
WOMAN—Sit.; colored; experienced housework; no restaurant. JEfferson 6314.
WOMAN—Sit.; colored; housework; references. Delmar 2088W.
WOMAN—Sit.; washing, ironing, cleaning by day. Call 2208 N. 20th.
WOMAN—Sit.; colored; housework or laundry. Delmar 3480.
WOMAN—Sit.; colored; housework by day; references. Delmar 8088.
WOMAN—Sit.; cleaning or laundry; $2.6; experienced. JEfferson 2301, Lucille.
WOMAN—Sit.; housecleaning by day; reasonable. Call 5436.
WOMAN—Sit.; colored; wants washing or cleaning; Monday, Tuesday, Wednesday. JEfferson 8067.
WOMAN—Sit.; colored; housework, nurse; cooking; experienced; city reference. JEfferson 2105.
WOMAN—Sit.; German; experienced; housework or as beauty operator. Riverside 8067R.
WOMAN—Sit.; colored; laundress or cleaning Tuesday, Wednesday, Friday. Delmar 6354.
WOMAN—Sit.; white; cooking or cleaning; no home nights; references. JEfferson 3023.
WOMAN—Sit.; housecleaning and washing; 6338 Watson av. 1 block south of Gravois.
WOMAN—Sit.; colored; wants bundle washing to bring home; reference. JEfferson 1786.
WOMAN—Sit.; colored; general housework; day work; experienced. Lindell 2612.
WOMAN—Sit.; colored; laundress; Monday, Tuesday; references. Call Kirkwood 1228J.
WOMAN—Sit.; colored; blankets and quilts laundered in the sunshine; reasonable; satisfaction guaranteed. Call Bellerive 4774J.
WOMAN—Sit.; colored; wishes general housework or day work; references. Delmar 4879R.
WOMAN—Sit.; colored; general housework; good, steady place. JEfferson 2269.
WOMAN—Sit.; colored; half day, by week or day work; Tuesday or Thursday. (c)
WOMAN—Sit.; colored; general housework; experience; references; go home nights. Call 5-8-6.
WOMAN—Sit.; middle-aged; white; general housework; no Sunday. Call 5-8-6.
WOMAN—Sit.; middle-aged; white, general housework; no Sunday. Call 5-8-6.
WOMAN—Sit.; middle-aged; light housework or care of children; no Sunday. Call 5-8-6.
WOMAN—Sit.; colored; laundry work by day and Tuesday. Call GArfield 5148.
WOMAN—Sit.; colored; maid or cleaning. Hillcrest 8234L.
WOMAN—Experienced, colored, cleaning or laundry work. Hillcrest 2885.
WOMAN—Sit.; housecleaning by day; references. GRand 0011. Mrs. Clark.
WOMAN—Sit.; colored; laundress; one; first-class references. Lindell 4021.
WOMAN—Sit.; colored; general housework; stay on place. Lindell 9034.
WOMAN—Sit.; colored; work by day or week; no Sunday. JEfferson 7925.
WOMAN—Sit.; white; cleaning, laundering, experienced. Gilland 8240.
WOMAN—Sit.; colored; housework; references. Hilland 6837.
WOMAN—Sit.; care for children by the hour. Forest 3552J.
WOMAN—Sit.; colored; experienced housework; no restaurant. JEfferson 6314.
WOMAN—Sit.; colored; housework; references. Delmar 2088W.
WOMAN—Sit.; washing, ironing, cleaning by day. Call 2208 N. 20th.
WOMAN—Sit.; colored; housework or laundry. Delmar 3480.
WOMAN—Sit.; colored; housework by day; references. Delmar 8088.
WOMAN—Sit.; cleaning or laundry; $2.6; experienced. JEfferson 2301, Lucille.
WOMAN—Sit.; housecleaning by day; reasonable. Call 5436.
WOMAN—Sit.; colored; wants washing or cleaning; Monday, Tuesday, Wednesday. JEfferson 8067.
WOMAN—Sit.; colored; housework, nurse; cooking; experienced; city reference. JEfferson 2105.
WOMAN—Sit.; German; experienced; housework or as beauty operator. Riverside 8067R.
WOMAN—Sit.; colored; laundress or cleaning Tuesday, Wednesday, Friday. Delmar 6354.
WOMAN—Sit.; white; cooking or cleaning; no home nights; references. JEfferson 3023.
WOMAN—Sit.; housecleaning and washing; 6338 Watson av. 1 block south of Gravois.
WOMAN—Sit.; colored; wants bundle washing to bring home; reference. JEfferson 1786.
WOMAN—Sit.; colored; general housework; day work; experienced. Lindell 2612.
WOMAN—Sit.; colored; laundress; Monday, Tuesday; references. Call Kirkwood 1228J.
WOMAN—Sit.; colored; blankets and quilts laundered in the sunshine; reasonable; satisfaction guaranteed. Call Bellerive 4774J.
WOMAN—Sit.; colored; wishes general housework or day work; references. Delmar 4879R.
WOMAN—Sit.; colored; general housework; good, steady place. JEfferson 2269.
WOMAN—Sit.; colored; half day, by week or day work; Tuesday or Thursday. (c)
WOMAN—Sit.; colored; general housework; experience; references; go home nights. Call 5-8-6.
WOMAN—Sit.; middle-aged; white, general housework; no Sunday. Call 5-8-6.
WOMAN—Sit.; middle-aged; light housework or care of children; no Sunday. Call 5-8-6.
WOMAN—Sit.; colored; laundry work by day and Tuesday. Call GArfield 5148.
WOMAN—Sit.; colored; maid or cleaning. Hillcrest 8234L.
WOMAN—Experienced, colored, cleaning or laundry work. Hillcrest 2885.
WOMAN—Sit.; housecleaning by day; references. GRand 0011. Mrs. Clark.
WOMAN—Sit.; colored; laundress; one; first-class references. Lindell 4021.
WOMAN—Sit.; colored; general housework; stay on place. Lindell 9034.
WOMAN—Sit.; colored; work by day or week; no Sunday. JEfferson 7925.
WOMAN—Sit.; white; cleaning, laundering, experienced. Gilland 8240.
WOMAN—Sit.; colored; housework; references. Hilland 6837.
WOMAN—Sit.; care for children by the hour. Forest 3552J.
WOMAN—Sit.; colored; experienced housework; no restaurant. JEfferson 6314.
WOMAN—Sit.; colored; housework; references. Delmar 2088W.
WOMAN—Sit.; washing, ironing, cleaning by day. Call 2208 N. 20th.
WOMAN—Sit.; colored; housework or laundry. Delmar 3480.
WOMAN—Sit.; colored; housework by day; references. Delmar 8088.
WOMAN—Sit.; cleaning or laundry; $2.6; experienced. JEfferson 2301, Lucille.
WOMAN—Sit.; housecleaning by day; reasonable. Call 5436.
WOMAN—Sit.; colored; wants washing or cleaning; Monday, Tuesday, Wednesday. JEfferson 8067.
WOMAN—Sit.; colored; housework, nurse; cooking; experienced; city reference. JEfferson 2105.
WOMAN—Sit.; German; experienced; housework or as beauty operator. Riverside 8067R.
WOMAN—Sit.; colored; laundress or cleaning Tuesday, Wednesday, Friday. Delmar 6354.
WOMAN—Sit.; white; cooking or cleaning; no home nights; references. JEfferson 3023.
WOMAN—Sit.; housecleaning and washing; 6338 Watson av. 1 block south of Gravois.
WOMAN—Sit.; colored; wants bundle washing to bring home; reference. JEfferson 1786.
WOMAN—Sit.; colored; general housework; day work; experienced. Lindell 2612.
WOMAN—Sit.; colored; laundress; Monday, Tuesday; references. Call Kirkwood 1228J.
WOMAN—Sit.; colored; blankets and quilts laundered in the sunshine; reasonable; satisfaction guaranteed. Call Bellerive 4774J.
WOMAN—Sit.; colored; wishes general housework or day work; references. Delmar 4879R.
WOMAN—Sit.; colored; general housework; good, steady place. JEfferson 2269.
WOMAN—Sit.; colored; half day, by week or day work; Tuesday or Thursday. (c)
WOMAN—Sit.; colored; general housework; experience; references; go home nights. Call 5-8-6.
WOMAN—Sit.; middle-aged; white, general housework; no Sunday. Call 5-8-6.
WOMAN—Sit.; middle-aged; light housework or care of children; no Sunday. Call 5-8-6.
WOMAN—Sit.; colored; laundry work by day and Tuesday. Call GArfield 5148.
WOMAN—Sit.; colored; maid or cleaning. Hillcrest 8234L.
WOMAN—Experienced, colored, cleaning or laundry work. Hillcrest 2885.
WOMAN—Sit.; housecleaning by day; references. GRand 0011. Mrs. Clark.
WOMAN—Sit.; colored; laundress; one; first-class references. Lindell 4021.
WOMAN—Sit.; colored; general housework; stay on place. Lindell 9034.
WOMAN—Sit.; colored; work by day or week; no Sunday. JEfferson 7925.
WOMAN—Sit.; white; cleaning, laundering, experienced. Gilland 8240.
WOMAN—Sit.; colored; housework; references. Hilland 6837.
WOMAN—Sit.; care for children by the hour. Forest 3552J.
WOMAN—Sit.; colored; experienced housework; no restaurant. JEfferson 6314.
WOMAN—Sit.; colored; housework; references. Delmar 2088W.
WOMAN—Sit.; washing, ironing, cleaning by day. Call 2208 N. 20th.
WOMAN—Sit.; colored; housework or laundry. Delmar 3480.
WOMAN—Sit.; colored; housework by day; references. Delmar 8088.
WOMAN—Sit.; cleaning or laundry; $2.6; experienced. JEfferson 2301, Lucille.
WOMAN—Sit.; housecleaning by day; reasonable. Call 5436.
WOMAN—Sit.; colored; wants washing or cleaning; Monday, Tuesday, Wednesday. JEfferson 8067.
WOMAN—Sit.; colored; housework, nurse; cooking; experienced; city reference. JEfferson 2105.
WOMAN—Sit.; German; experienced; housework or as beauty operator. Riverside 8067R.
WOMAN—Sit.; colored; laundress or cleaning Tuesday, Wednesday, Friday. Delmar 6354.
WOMAN—Sit.; white; cooking or cleaning; no home nights; references. JEfferson 3023.
WOMAN—Sit.; housecleaning and washing; 6338 Watson av. 1 block south of Gravois.
WOMAN—Sit.; colored; wants bundle washing to bring home; reference. JEfferson 1786.
WOMAN—Sit.; colored; general housework; day work; experienced. Lindell 2612.
WOMAN—Sit.; colored; laundress; Monday, Tuesday; references. Call Kirkwood 1228J.
WOMAN—Sit.; colored; blankets and quilts laundered in the sunshine; reasonable; satisfaction guaranteed. Call Bellerive 4774J.
WOMAN—Sit.; colored; wishes general housework or day work; references. Delmar 4879R.
WOMAN—Sit.; colored; general housework; good, steady place. JEfferson 2269.

HELP WANTED
MEN, BOYS

APPRENTICE—Must have at least 2 years' experience wood pattern making; commercial Foundry Co., 7823 Alabama.
ADVERTISING SOLICITOR—Experienced; for an old established trade publication; salary or commission; per cent on business contacts, payable after first insertion; no drawing account; references required. Box 504, Post-Dispatch.
ADVERTISING AND PUBLICITY MANAGER—For aircraft manufacturer; national known airplane plant in the middle west; unusual opportunity for advertising and publicity man who knows the fundamentals of aviation and who can assist in sales promotion; state previous experience, salary requirements and references. Box G-233, Post-Dispatch.
AUTO MECHANICS — HELPER — Young man, 18 to 20, who can make himself generally useful in used car shop; used car manager. Monday a. m. S. Grand.

500 MEN AND BOYS WANTED—Is the position you seek advertised in these columns today?

HELP WANTED—MEN, BOYS

ADVERTISING AGENCY MAN WANTED. Large 4-A agency, "live" and progressive, with offices in several cities, wants service with experienced executive or all-around advertising account executive in our city office. Want man of mid-Western city office. Want a man who has either been in agency business or has had experience as manager of copy man. In answering manufacturers and having acquaintance among business men in Middle West will help. We have a real proposition and offer unusual opportunity. Start giving full information. Every letter in reply will be treated confidentially and answered. Box J-377, Post-Dispatch.
AUTO MECHANIC—First-class experienced on Marmons. Apply 1615 S. Jefferson. (c)
AERO ENGINE MECHANIC—With master mechanic's license; exceptional chance to learn trade; steady employment; small salary to start. Ballak & Co., 1007 N. 12th. (c)
AUTO—Commercial; all around experienced; $100 per week. Business Service Co., 2 years Chemical Bldg.
ASSISTANT SALES MANAGER—Young or middle-age man who is looking for permanent position; have opening for man who can prove his ability; specialize line of highest type with quality; large income for worker; state age, experience and references. Box G-248, Post-Dispatch.
ASSISTANT OFFICE MANAGER. In local sales office of large food products company; experience in all matters pertaining to warehouse, receipts, shipping records, filling, shipping and corresponding in connection with the above. Good opportunity for capable and intelligent young man. Answer in own handwriting, stating age past experience in detail, references, married or single, and also phone number. Box E-150, P.-D.
AUTO BODY and fender repair man; experienced. Apply Monday; see Mr. Mason; Boy Hisenspur Valley Motor Co., 2801 Arsenal.
AUTO MECHANIC—General; repairing; steady work; Sunday overtime. Overland Store Auto Repairs, 111 S. 9th st. (c)
AUTOMOBILE PAINTER'S HELPER—One who can do minor repair work; age 18 to 20. Apply Monday morning; see car manager, 3845 S. Grand. (c)
BAKER—Light 3d hand; day work; will live somewhere. 1908 N. Grand. (c)
BAKER—3d hand. 3725A N. Newstead. (c)
BAKER—First or second hand; bread and rolls. Call Prospect 722W.
BAKER—Bread and rolls, to work alone. Apply Pastry Chef, Claridge Hotel, after 1 p. m.
BARBER—Wanted to rent, lease or buy equipped shop, county. Call Kirkwood 1228J.
BOOKKEEPER — About 2 days' week, to keep the small set of books and do some light stenographic work; downtown office. Box A-412, Post-Dispatch.
BOYS—To sell candy, a good proposition. 1434 Morgan.
BOY—To deliver for drug store; must have bicycle. 6335 Delmar. (c)
BOY—Colored porter; $8 week; drug store. 3000 Franklin.
BOYS—18 to 23, to travel. Apply Mr. Sawyer, American Annex. (c)
BOY—$35; office; high school. Consolidated, 1294 Ambassador. (c)
STRONG BOY—To learn heating business. 1333 N. Euclid. (c)
BOY—Delivery groceries; must make himself generally around store. 4959 Maffitt.
BOY—About 16 years of age; neat appearing, with filing and general office experience. Box T-311, Post-Dispatch.
BOY—White or colored, to drive truck, learn painting, paper-hanging. 5027 S. Kingshighway. (c)
BOY—With bicycle; steady employment; good wages. Apply Mr. Simon, Western Union, 900 Chestnut.
BOY—16 years of age, to learn printing trade; $9 per week to start. Box F-310, Post-Dispatch. (c)
BOY—For work in bookshop; must be neat and have good education; reference required. Box 1, Southday Doran, 107 Arcade Bldg., between 10-12.
BOY—18 to 21, to assist in shipping department; a steady, reliable boy who can know will work. Gravois Planing Mill Co., 2100 Gravois av. (c)
BOY—16 years or over, for office work; opportunity for bright boy not afraid of work; state age, experience and extent of education. Box 2630, Post-Dispatch. (c)
BRASS MOLDER—For squeezer machine. 2700 S. Seventh. (c)
BRICKLAYER—Will give radio for work. 1872 S. Grand.
BRICKLAYER—State price per thousand. Box T-125, Post-Dispatch.
BUSHELMAN — Experienced. Apply Monday morning. Enterprise Buying & Grading Co., 4223 W. Easton. (c)
CABINET MAKERS—Benderscheid Mfg. Co., 2812 N. 9th. (c)
CAR MAN.
Repair man and inspector, thoroughly familiar with A. R. A. rulings; out of shop; must be steady and capable; age between 26 and 40 preferred; give name, age and phone; also last two places worked. Box A-473, Post-Dispatch.
CARPENTER—Must have experience in plant maintenance work. 3600 N. 2d.
CARPENTER—At once; alteration work. Brock Motor, 4418 Olive.
CASHIER—Dependable and conscientious young man, for wholesale pharmaceutical manufacturer; must have experience and furnish good references. Reply fully, giving age, experience, salary expected, etc., otherwise application will not be considered. Box G-238, Post-Dispatch.
CHAUFFEUR—Ford truck delivery; that can drive a truck. Kingshighway Bakery, 7618 Harter, Richmond Heights.
CHIPPERS—Experienced, gray iron. Apply A. B. Farquhar & Sons Foundry, (c7) and Bulwer.
COLLECTOR, TRACER—Must have car and be thoroughly acquainted with collecting and tracing. Box E-161, Post-Dis. (c)
COLLECTOR—Must have car and time collecting experience. Apply 4:30 p. m., 600 Broadway. (c2)
CLICKER DIE BENDERS. Western Supplies Co., 2129 Pine. (c)
CLOTHING CUTTERS — Special order; good pay and bonus; steady year around work; open shop in large city. See Mr. Eliel, Statler Hotel, Sunday.
COMBINATION FILER AND MOLDER — Band saw, cut saws and jointer. Phone EVergreen 3217 Sunday a. m.
COMPOSITOR—Union; one-man shop. Box E-38, Post-Dispatch.
COOK—Colored barbecue. Apply before 12 o'clock. 3721 La Salle.
COOK—Experienced on dinners. 3520 St. (c)
CORESMITH AND SHEET METAL worker. Equipment Mfg. Co., 412 Vandeventer. (c)
COPYWRITER—In publicity department of large business firm, young man preferably college graduate, with some newspaper or advertising copywriting experience; state age, experience and salary expected. Box A-392, Post-Dispatch.
CORRESPONDENTS—Married men only, age 35 to 40, energetic and ambitious to work; splendid opportunity; sifted in the art to compose and emphasize attention getting, interest arousing, analytically convincing letters, circulars and booklets that get results; letters for the sale of proprietary articles, cosmetics, toilet soaps, flavoring extracts, spices and perfumes sold from factory to user through resident trade; must be thoroughly experienced; state age, height, weight, extent of education, with full particulars and details of training and ability and where so employed first letter. Address A. C. Smythe Service Co., 2111-37 Franklin av. St. Louis, Mo.
COUNTER MEN—Sandwich men cooks, bussmen, porters, janitors, yardmen. National Hotel Restaurant Employers' Association, now at 319A N. Sixth.
COUPLE—For furnished basement room trade; home runs. 4026 McPherson. (c)
COUPLE—Employed to share apartment; private home. 4626 Westminster.
COUPLE—Old, colored; for janitor and maid; private apartment building. Apply Monday, 371 Clara.
CLOTHING CUTTERS—Special order, or open shop; good pay; year around work; pay every night; take interest after 3 months. Tailoring Corp., 2240 S. La Salle. (8)
CUTTER—Experienced on silk dresses. GROSS-FREEDMAN, 1324 Washington. (e)
DIE MAKERS—And all-around machinists. Western Supplies Co., 2129 Pine. (c)
DISHWASHER—Wilder; white man. Call Monday, 4900 Laclede.
DRAFTSMEN—First-class man, experienced in design an detail of plant equipment. Call 1866. (c7)
DRAFTSMAN—Young man some architectural experience; permanent. EVergreen 8000. (c)
DRAFTSMAN—For machine shop; steady employment for capable designer on large machine work. State experience, age and salary in your reply. Box N-228, P.-D.
DRAFTSMAN—Young man, who has had some machine shop experience preferred; must be quick and accurate at figuring; give references. Turley Gear Machine, 1505 N. Tenth. (c)
DRUGGIST—Registered; capable manager store; references. Box T-123, Post-Dispatch.
DRUG CLERK—About 35; must be competent to manage; wide-awake; state salary; references. Box E-226, P.-D. (c)
ELECTRICIANS HELPER—Must have some experience. EVergreen 0201. (c)
ELECTRICIAN—Large auto salvage company has opening for good, all-round generator and starter mechanic; state age, salary expected and reference. Box E-109, Post-Dispatch. (c2)
ELEVATOR OPERATOR—For passenger car. Apply Sunday 11 a. m., room 904 Victoria Bldg. (c)
ENGRAVERS—FIRST-CLASS; STEADY POSITION; APPLICATION CONFIDENTIAL. ROBBINS JEWELRY, 324 ARCADE BLDG. (c62)
FARM HAND—$15 month; good home. Write Fitzjohn, route 15, Box 853, Ferguson, Mo. (c)

FELT FINISHER

One able to operate high-speed buffing machine; must be thoroughly experienced. Apply ready for work, Scherfberg Leyton Hat Co., Fashion Square Bldg., 13th and Washington, 5th floor. (c)
FLOUR PACKERS—Experienced. Apply Valley & Spices, 5036 Shreve. (c2)
FOLDING MACHINE OPERATOR—Experienced on setting Dexter and Cleveland; give references. Box E-48, P.-D. (c2)
FORD MECHANIC—By authorized Ford dealer; must be first-class and have model A and T experience. Love-Johnson, 5244 Natural Bridge. (c)
FOREMAN—For street grading; also macadam and concrete street. Box E-208, Post-Dispatch.
FURNITURE FINISHER'S HELPER—Must be experienced. Apply Monday, 1430 Olive st.
FURNITURE MOVER—Who wishes to enter into contract with retail furniture store, to handle their delivery on a flat rate basis or other satisfactory weekly basis or other arrangements, including covered truck, painted to meet requirements, reply fully. Box W-144, Post-Dispatch. (c)
GARDENER—Experienced single man to stay on place in county. Box A-401, P.-D.
GARDENER—Exposed some to work and cut 4 acres of asparagus on shares. Call Charles E. Thomas, phone Clayton 122; Ladue Road, just south of Olive St. R. (c)
GROCERY CLERK—Young man; must be fully experienced; references. Apply Sunday morning, 9 to 12. 5099 Enright.
GROSSER—For linen work; must be experienced. Apply King Candy Co., 309 Valentine.
HAND NAILERS—For night work; must be experienced; apply at once, a. m. Monday morning, 210 President st. (c)
HOUSE PAINTERS—2; good mechanics; $1.12½ an hour. Riverside 1320.
JANITOR—Will live white man good room with bath and place to cook in exchange for janitor service; references required. 3680 Lindell.
JOB PRESSMAN—For work on verticle Michle and job presses. Apply Goodwin Bros., 2015 N. Jefferson. (c)
LABORERS—10, experienced in ditching; 50c per hour; 1 block west of Berry rd. Big Bend, Monday morning. (c)
LABORERS—Carpenter work in plaster plant. Call Monday morning ready for work. Made-Rite Products Co., 5227 McKissock.
LABORER—Work with carpenter, contractor; steady work for handy and willing worker. Apply 4330 Bingham, Monday, 8 a. m.
LATHING CONTRACTOR—Will pay $4.50 per thousand. Box G-4, Post-Dispatch.
LAUNDRY MACHINES—Only men with experience as laundry drivers need apply; this is a good job for the right man; state age, height and weight, salary expected, full details of your experience and where employed in first letter. Box E-303, Post-Dispatch. (c53x)
SHOEMAKER—Steady work. 513 N. Vandeventer av. (c)
SHOE REPAIR MAN—Call Sunday morning, 9 to 12. 6380 Delmar.
SHOEMAKER—Must be fast and expert stitcher; apply at once. 1118 Franklin.
SODA DISPENSER—Neat. 5801 Delmar.
SPRAYERS—Who have experience in applying lapgan and cold enamels; state where last employed. Box E-179, P.-D.
STENOGRAPHER-CLERK—Must have 3 or 4 years experience; state age, experience and salary expected. P. O. Drawer 21, Kinloch, Mo.
TINNER'S HELPER—4148 Rosalie. (c)
TINNER'S HELPER—4148 Rosalie. (c)
TOOL AND DIE MAKERS—And experienced machine hands on tool work. 1828 N. 17th. (c)
TOOL AND DIE MAKER—Man capable of designing tools and dies and handling help; willing to start as tool maker in shop of company that has excellent opportunity. Box E-170, Post-Dispatch.

TOOL AND DIEMAKERS—PREFER MEN WHO HAVE WORKED ON FANCY SHOE DIES. 3032 MARKET. (c7)

TRAFFIC MAN—Opening for experienced; must know rates and St. Louis terminals; excellent opportunity; state qualifications. Box E-167, Post-Dispatch. (c)
TREE SURGEON—Experienced; steady work; good wages. Call Monday a. m. Mr. Young, 6025 Delmar.
TRUNK MAKERS—Steady work. Rice-Stix Trunk Factory, 713 Howard. (c)
UPHOLSTERERS—Several; one to take charge of shop; salary no object. 4116 Olive. (c7)

UPHOLSTERERS — Experienced only need apply. 3446 Lindell.

WALL WASHERS—Lots of work. Call Monday morning, 6 N. 11th. (c)
WELDERS—Electric; experienced. Free Emp., 213 N. 17th. (c)
WELDERS—Must be thoroughly experienced in electric or combination welding. Apply in person only. Oil Petroleum Corporation, Hazelwood River, Ill. (c6)
WINDOW CLEANERS—Experienced. 9 N. 3d st. (1)

HELP WANTED—MEN, BOYS

DRAFTSMAN—For machine shop; steady employment for capable designer on large machine work. State experience, age and salary in your reply. Box N-228, P.-D.
DRAFTSMAN—Young man, who has had some machine shop experience preferred; must be quick and accurate at figuring; give references. Turley Gear Machine, 1505 N. Tenth. (c)
DRUGGIST—Registered; capable manager store; references. Box T-123, Post-Dispatch.
DRUG CLERK—About 35; must be competent to manage; wide-awake; state salary; references. Box E-226, P.-D. (c)
ELECTRICIANS HELPER—Must have some experience. EVergreen 0201. (c)
ELECTRICIAN—Large auto salvage company has opening for good, all-round generator and starter mechanic; state age, salary expected and reference. Box E-109, Post-Dispatch. (c2)
ELEVATOR OPERATOR—For passenger car. Apply Sunday 11 a. m., room 904 Victoria Bldg. (c)
ENGRAVERS—FIRST-CLASS; STEADY POSITION; APPLICATION CONFIDENTIAL. ROBBINS JEWELRY, 324 ARCADE BLDG. (c62)
FARM HAND—$15 month; good home. Write Fitzjohn, route 15, Box 853, Ferguson, Mo. (c)

FELT FINISHER

One able to operate high-speed buffing machine; must be thoroughly experienced. Apply ready for work, Scherfberg Leyton Hat Co., Fashion Square Bldg., 13th and Washington, 5th floor. (c)
FLOUR PACKERS—Experienced. Apply Valley & Spices, 5036 Shreve. (c2)
FOLDING MACHINE OPERATOR—Experienced on setting Dexter and Cleveland; give references. Box E-48, P.-D. (c2)
FORD MECHANIC—By authorized Ford dealer; must be first-class and have model A and T experience. Love-Johnson, 5244 Natural Bridge. (c)
FOREMAN—For street grading; also macadam and concrete street. Box E-208, Post-Dispatch.
FURNITURE FINISHER'S HELPER—Must be experienced. Apply Monday, 1430 Olive st.
FURNITURE MOVER—Who wishes to enter into contract with retail furniture store, to handle their delivery on a flat rate basis or other satisfactory weekly basis or other arrangements, including covered truck, painted to meet requirements, reply fully. Box W-144, Post-Dispatch. (c)
GARDENER—Experienced single man to stay on place in county. Box A-401, P.-D.
GARDENER—Exposed some to work and cut 4 acres of asparagus on shares. Call Charles E. Thomas, phone Clayton 122; Ladue Road, just south of Olive St. R. (c)
GROCERY CLERK—Young man; must be fully experienced; references. Apply Sunday morning, 9 to 12. 5099 Enright.
GROSSER—For linen work; must be experienced. Apply King Candy Co., 309 Valentine.
HAND NAILERS—For night work; must be experienced; apply at once, a. m. Monday morning, 210 President st. (c)
HOUSE PAINTERS—2; good mechanics; $1.12½ an hour. Riverside 1320.
JANITOR—Will live white man good room with bath and place to cook in exchange for janitor service; references required. 3680 Lindell.
JOB PRESSMAN—For work on verticle Michle and job presses. Apply Goodwin Bros., 2015 N. Jefferson. (c)
LABORERS—10, experienced in ditching; 50c per hour; 1 block west of Berry rd. Big Bend, Monday morning. (c)
LABORERS—Carpenter work in plaster plant. Call Monday morning ready for work. Made-Rite Products Co., 5227 McKissock.
LABORER—Work with carpenter, contractor; steady work for handy and willing worker. Apply 4330 Bingham, Monday, 8 a. m.
LATHING CONTRACTOR—Will pay $4.50 per thousand. Box G-4, Post-Dispatch.
LAUNDRY MACHINES—Only men with experience as laundry drivers need apply; this is a good job for the right man; state age, height and weight, salary expected, full details of your experience and where employed in first letter. Box E-303, Post-Dispatch. (c53x)
LAYER OUT—Excellent man for boiler shop work. Apply Jno. Nooter Boiler Works Co., 1401 Howard. (c)
LAYOUT MAN—For cabinet department in sash and door plant. Huttig Sash & Door Co., 1206 S. Vandeventer. (c)
LIGHT BARREL COOPER—Apply American Packing Co., 7848 Garfield. (c)
MACHINISTS—Apply between 9 a. m. and 10 a. m. Do not telephone. Hendersson Electric Co., Gravois and Mo. Pac. tracks. (c)
MACHINISTS—Must be first-class, familiar with duplex and general tool repairing. Apply in person only. Shell Petroleum Corporation, Wood River, Ill. (c)

MACHINE DESIGNERS

Position available for men who have had from 6 to 10 five years' experience in machine design; men having experience in small electric motor design will be given preference. Write to Mr. Persons, care of The Emerson Electric Mfg. Co., giving experience, references and salary expected.

MACHINIST—Best wages, good working conditions. Give places worked. Address Box W-368, Post-Dispatch. (e)

MACHINIST—Best wages; good working conditions; give places worked. Address Box E-302, Post-Dispatch. (e)

MAN—Collect, sell, repair motor cycles, cars, typewriters. Knight's, 1512 Locust.
MAN—Colored; experienced on steam press. Lindell 8309.
MAN—With restaurant experience as partner; downtown business. Call Monday, GArfield 5065. (c)
MAN—For sewing machines; pays salary and commission. Call 3 to 5 p. m., 5213 Gravois.
MAN—To take care of county farm. See Mr. Barry after 2 p. m. Monday, 2824 Cherokee.
MAN—For packing department wholesale house; must have references. Box G-6, Post-Dispatch.
MAN—To take full charge of garage and used parts business; cash bond required; state age, references. Box T-347, Post-Dispatch.
MAN—To operate moving truck; cash bond required; state age, weight, references; good opportunity for real worker. Box T-324, Post-Dispatch.
MAN — Polisher, familiar wit buffing wheel, to polish cutlery; state age, experience and salary expected. Box A-73, Post-Dispatch.
MAN—To sell general electric refrigerators in St. Louis County; leads and protected territory furnished. Call between 8 and 10 a. m. James & Co., 7484 Manchester. (c62)
MAN—To represent the international correspondence Schools in Bloomington, Ill., 27 to 38 years, with car; exclusive territory, with guaranteed income; permanent position; no traveling; personal interview by appointment. Phone JEfferson 9306.
MANAGER—High-powered, for grocery, meat and vegetable market; this is a job for man of go-getting experience; replies to this ad will be treated confidential. Box E-164, Post-Dispatch. (c)
MANAGER—For store, to handle hels, rakes and kits, etc., for farm and dairy fixture business; must be fully experienced and responsible; salary and commission; state former places of employment and how long; also salary expected. Box G-198, Post-Dispatch.

MARKER

Experienced marker on wash dresses; none but experienced need apply.
Forest City Mfg. Co.
1627 Washington. (c53x)

MEAT CUTTER—Must be first-class, sober, hustler; able to take charge of shop. Apply 4113 Easton. (c)
MECHANIC—Auto; experienced; bring tools. See Mr. Hartman, 3631 Easton.
MECHANIC—At once, for crankshaft and cylinder grinding; bearing alien boring; good wages; must be fast, accurate, willing worker; references required. Brown Machine Works, 125-127 Southwest bl., Kansas City, Mo.
MEN AND BOYS—To sell Real Ice cream. Rear 2333 Pine. (c7)
MEN AND YOUNG MEN—To sell on trains; home runs. 2d & 21st st.
MEN—2, experienced on concrete work; call Monday afternoon, Alexian Bros. Hospital, 3923 S. Broadway.
MEN—4, distribute advertising, 30c hour. Corner 8th and Spruce, 8:30. Monday morning.
MEN—3, to sell toilet goods; new line; pay every night; Sunday morning only. E. A. Dixon, Apt. 208, 5611 Enright. (c)
MEN—15; for tee carts; must be neat; good salary; apply between 10 and 12. 5534 Easton. (c2)
MEN—Or women, $25 to $50 per week; door-to-door; no selling; 827 weekly. Call WEbster 4286 for appointment.
MEN—Can use 10 more men with cars. Apply immediately, Rainbow Products Co., 802 Market.
MEN—5; young; neat appearing; fair education; only willing workers need apply; about $30 week to start. Box E-18, Post-Dispatch.
MEN—2, between 25 and 40; must be neat appearing; good pay to willing workers; no selling. Apply 10 to 12, 3471 S. Grand, PRospect 1412.
MEN—With some experience; willing to learn to be metal polishers and nickel buffers. Superior Electric Products Corp., 1310 S. 13th.
MEN—3, preferably married, between 24-40; must be neat-appearing; about $30 per week to start; no selling. Apply between

We 350 MEN, WOMEN, BOYS and GIRLS are seeking employment—PUT THEM TO WORK.

SALESMEN WANTED

SALESMEN—Good opportunity for energetic, conscientious salesman, experienced in selling and advertising grocery specialty items. Through jobbers to retail grocers. One 24 Louis territory, Missouri territory with headquarters at Moberly or Hannibal; 1 Illinois territory with headquarters at Centralia. Prominent positions. Answer in own handwriting stating definitely which territory you prefer, also age, married or single, experience and past employers, salary expected and phone number. Box E-150, Post-Dispatch.

SALESMEN—With car, to call on industrial plants, hotels and apartment houses, placing nationally recognized mill supply specialties. Big commission advanced weekly against orders taken on a "No Cure No Pay" basis. Previous contact with engineers and purchasing agents helpful. We teach you the business. History of past 10 years with five references almost accompany application. Position immediate. Write Universal Refining Prods. Co., Inc., 200 West 41st st., New York City.

SALESMEN—For work outside of St. Louis in Missouri and Illinois. If you can sell doctors a system that will cost them only $1 a month, four orders a day will pay you $100 a week; unquestionably permanent, exclusive, protected territory; continuous repeat business each year. This proposition is for a thirty-day campaign; thousands of satisfied customers. You must have clean record and two business references. J. B. Lippincott Co., 6th st., Philadelphia, Pa. (c00)

SALESMEN—Live and energetic, in St. Louis and adjacent territory, to sell old established over 50 years, to carry sideline; no samples necessary; trade to be covered is wholesale druggists; preferably men calling on wholesale drug, confectionery and ice cream houses; perfume houses; wholesale grocers; wholesale dairy supply houses; hotel water boilers; manufacturers of extracts and malt and hop concerns; commission 5 per cent on new business, 2½ per cent on business we are now obtaining and which we would turn over to you; drawing account if desired; exclusive territory if desired; give all particulars as to experience, grades you call on and territory you cover. Chicago Stamp Works Co., 1243 S. Wabash av., Chicago, Ill.

EXPERIENCED SALESMEN

Wide awake, aggressive, experienced who is willing to put in a year or more there-about learning a lucrative business and living in the meantime on nominal salary. Possibilities after learning the business unlimited. Give age, experience in detail and references. This is a real, responsible, well founded organization where the prospects are really good. Box F-22, Post-Dispatch. (c00)

SALESMAN.

One of the largest houses in the world devoted exclusively to the manufacture of good-will and direct-mail advertising, a $7,000,000 company with an A-A-1 rating has an opening in St. Louis for a high-class, aggressive salesman, preferably with a car.

Previous experience in our field is not necessarily essential, as field supervisor will give thorough training. If you are the right man for the job we will make you expert.

Over 75 per cent of our sales force earn in excess of $4000 yearly and a number are much above $10,000. This is not a get-rich-quick offer but a real opportunity to enter a permanent and highly paid business wherein returns will be in direct proportion to your ability, intelligence and energy.

Show us that you are a square shooter and an honest worker and we will make you quickly. Give full details of previous business experience and other qualifications in first letter addressing The Gerlach-Barklow Co., Joliet, Ill.

SALESMEN

Experienced clothing men. Apply at Barney & Smith store 920 Washington Ask for Mr. Stirnemann.

THREE SALESMEN

An opportunity for men who are willing to work; leads furnished and cash paid for listings. Call Sunday, Mr. Wm. Watson Sr., 5463 GRAVOIS. RIVERSIDE 1053. (c)

2 SALESMEN WANTED

Two salesmen of good education and neat appearance for permanent connection selling nationally known automatic oil burners in city; product has excellent local reputation and has been used in St. Louis homes for 9 years; earning possibilities unlimited; complete sales training given men selected. Call in person after 9:30 a.m., BECKER-MARSDEN CO., 2904 Washington av. (c)

SALESMAN

We want a clean-cut, wide-awake salesman who is not afraid to work; one who can drive home facts as he knows them in a convincing manner; for such a man there is unlimited earning possibilities. Call at 1004 Chemical Bldg., or see Mr. Stimson, 117 N. Broadway. (c62)

WANTED SALESMAN

A large paint manufacturer, doing national business, requires clean-cut, ambitious man about 30 years old to sell industrial trade. Territory partly developed. Must have good history of past sales record, fair education, good references and outstanding personality and quality. Experience in our line not essential and not desirable unless very good reason can be given for leaving previous connection. Salary and expense. Opportunity for advancement. Write, giving full history of your experience, sales results and your qualifications. Box G-34, Post-Dispatch.

SALESMEN

A few more young men are required to fill out one of our sales divisions. Real estate experience preferred, but to the man with ambition and purpose we offer a thorough training under personal supervision that will soon earn for him a permanent income. Bring your references.

JOSEPH DARST REALTY CO.
105 N. 8th St.

SALESMEN

The A. W. Shaw Division, McGraw-Hill Publishing Co., Inc., publishers of The Magazine of Business and System, is seeking a new service in this territory and needs 2 experienced specialty salesmen who can sell an idea, as well as a proposition with little sales resistance, to top executives in all retail, wholesale and manufacturing concerns.

This work is permanent, and may require some traveling. Prefer men 25 to 40. If you qualify, you will have liberal arrangement with conditional salary plus almost 50 per cent commission.

For interview write A. C. Croft, General Sales Manager, 660 Cass st., Chicago, saying full details, particularly experience, in complete confidence. Also give telephone number.

MAKE $10 daily selling shirts and neckwear from home to home. Largest cash commissions. Extra bonuses daily. Outfits free. Parmode Co., 704 N. 9th.

CALIFORNIA LAWN SPRINKLER
New patent system sells for $12; men wanted for exclusive sales rights for St. Louis, Madison and Monroe counties; call W. J. Enis, 4065 Lee, Colfax 4402.

ELDERLY MAN—I offer you an unusual opportunity to make $10 a day as my local representative; full or part time; pleasant, healthful work; no experience required; immediate earnings. All-ert Mills, 4077 Monmouth, Cincinnati, O.

MAN—To sell roofing material; experienced. Apply 9 to 12 a. m. today or after 6 p. m. Henderson Construction, 3678 Laclede. Jefferson 5575. (c)

OUR sales volume indicates that the opening we have is an exceptional opportunity. If you can qualify as a successful, active salesman we have a real opening. Call personally Monday at 4301 Kingshighway, Southampton Co. and affiliated Cos. (c)

INCREASE YOUR EARNINGS
Now is the big selling season and the Chevrolet Six leads the field. Drawing account against commissions. Two vacancies. Car owners preferred. Real opportunity for the right men. See Geo. McGregor, MacCarthy Chevrolet Co., 6320 Delmar.

WANTED! FOUR MEN

Age 25 or over, to work with manager of well-known position; experience not essential, as we will train you. Box E-309, Post-Dispatch. (c2)

Regional Salesmanagers

W. D. Barton, originator and former owner of "Pyanshine," offers to capable specialty salesman experienced in selling drug and grocer jobbers and retailers a most attractive proposition with the new est product, "STOP-A-RUN." References. Address W. D. BARTON MFG. CO., San Antonio, Tex.

SPECIALTY MEN—To sell wonderful necessary auto accessory; full or part time; easy to demonstrate; good commissions; splendid side line; see it; you'll sell it. Box N-326, Post-Dispatch.

TELEPHONE SOLICITORS — To obtain leads for real estate office; salary and commission. 1635 Syndicate Trust Bldg.

TRAVELING SIDE LINE SALESMEN—Furniture, drug, dry goods, jewelry; commissions average $50 weekly. Jefferson 0925.

WOMEN'S HOSIERY

Resident salesman, thoroughly experienced with successful record selling dealers accounts in Missouri and Southern Illinois. Well known, advertised, popular priced, quality full fashioned hand novelty heels included, meeting keen competition. Immediate delivery, commission basis. References and all detailed information first letter. GOLD MAID HOSIERY, INC., 319 W. Jackson, Chicago.

SALESMEN WANTED

SPECIALTY SALESMEN—Reload men, cold turkey men and waiver and release men. Correspond with Better Business House, Exchange Bank Bldg., Little Rock, Ark. Box 8, Lane & Associates. (c)

YOUNG MAN—in or out of St. Louis, to train for position of branch manager with company in business 40 years; splendid opportunity; attractive contract in training period; direct selling helpful but not essential. For appointment, call CHestnut 0365, or write H. S. Sommer, 1006 Louderman Bldg., St. Louis, Mo.

LARGE MANUFACTURER.
Will have a vacancy about May 15 for a division manager to market a high-profit specialty direct to consumers, industrials, institutions, farmers, etc. We have been in business since 1906. If you have engineers and purchasing agents helpful. We teach you the business. History of past 10 years with five references almost accompany application. Position immediate. Write Universal Refining Prods. Co., Inc., 200 West 41st st., New York City.

AMAZING FREE SAMPLE PLAN.
BRINGS YOU $110 WEEKLY
Give free samples of food products, perfumes, cosmetics; housewives welcome you; you get $110 weekly for your work; we also give you $1000 monthly bonus; silverware, chinaware, smoking sets, etc.; easy work, experience unnecessary; write immediately for full plan. Mario Products, 1444 W. 9th., Dept. E-9, Cleveland, O.

$241.10 CASH ONE DAY.
That is what A. E. Martin made without experience, just showing most amazing sales-getting 35-cent product. Cash comes at once. Fits any head lamp, easily installed. No dimming; no glaring. Make demonstration anywhere night or day. Distributors cleaning up to 250 per cent profit. Sells on sight. Hamilton does $2000 first month. You bank $127 weekly on only 3 sales a day. Exclusive territory. Write today. LIBERIA ELECTRIC CO., 319-G W. Ohio st., Chicago, Ill.

CAN YOU USE $50 WEEKLY?
SELL AMERICA'S FINEST STATIONERY
Everybody buys. 175 exquisite samples; popularly priced; finest papers; designs; splendid colors; artistic linings; also Xmas greeting cards; part of full time; pay daily; no experience necessary; $50 outfit free. Call or write Cambridge Press, G. C. Kemper, 4822 Hodiamont Track, St. Louis

SAINT LOUIS CITY SALESMAN
Young man with selling experience and good past record wanted by well-known company selling nationally advertised line of work and high clothing. Salary and commission. Give age, married or single, also your last 5 years' record. All applications held strictly confidential. Box E-5, Post-Dispatch.

A MOST UNUSUAL OPPORTUNITY

Awaits a real salesman who likes to work hard; who is honest and conscientious, who is anxious to achieve immediate and permanent success and is between 30 and 50 years of age. Such men are making large earnings on a new idea which will revolutionize an old industry. Write us fully about yourself, giving phone number. Box G-10, Post-Dispatch.

MEN

If you are of neat appearance and with purpose, over 21, have a progressive disposition and will accept position FOR YOU. A good income and future is here for you. We need good men to develop quickly for our several executive positions. Call between 9 and 12. Mr. Mueller, DOMESTIC ELECTRIC CO., 908 Pine. (c4)

MANUFACTURERS' SALESMEN

Manufacturers established 40 years and rated AA1, whose product is known all over the world has exceptional opportunity for several salesmen in St. Louis and adjacent territory. Our product is sold to operators, also to dealers, and through dealers to merchants; it makes the merchant a cash profit of over $80 on each $100 in receipts. It is an unfailing profit-maker; a first essential to the success of any retail business.

Our men make from $400 to $900 per month, some even more. Some of our men never sold anything before coming with us. We quickly train you how to do sell. This is a new product, and a large volume of our business is secured from leads resulting from national advertising and direct-by-mail circularizing.

A permanent position for a good man in one of the largest sales organizations in the United States. Interview by appointment only. Phone J. S. BRENTLINGER, HOTEL STATLER, Monday from 9:30 a. m. to 5:00 p. m. for appointment and a full description of an opportunity which seldom appears in these columns.

HELP WTD.—MISCELLANEOUS

ACTOR, actresses; all ages, types, wanted for scenes made near their homes. Satiric Pictures, Levinson Bldg., Hollywood, Cal.

CANVASSERS AND SOLICITORS WOMEN

CANVASSERS—Sell Ban insecticide; best proposition on market. Ban Co., 4646 Natural Bridge.

CANVASSERS—To sell Madam Mallette order-made dresses; good commission. Call 1154 Hamilton. (c1)

CANVASSERS—At once. Apply Sunday afternoon, 50 W. Lockwood, Webster Groves.

CANVASSERS—Girls for canvassing; experience not necessary; lucrative, opportunity for right parties. Box T-3, Post-Dis.

CANVASSERS — To sell to homes and merchants; good commission; must have good references. Apply Mrs. Davis, 808 South Side National Bank Bldg., Grand and Gravois. (c)

GIRLS—To sell subscriptions for a local golf magazine; commission, 75 cents on order of $5. All leads furnished. Apply between 12 and 2, Monday, 2d floor, 2123 Pine. (c)

SOLICITORS—Experienced only, for cleaning and dyeing; elderly women preferred. Yale Cleaners, 7173 Manchester.

TELEPHONE SOLICITOR — Experienced, salary only. Apply 9 a. m. room 612 Humboldt Bldg., Grand and Washington.

HELP WTD.—WOMEN, GIRLS

ARTIST—Must be experienced painting flowers and ornaments. Wilson Shops, 1014 S. 13th. (c2)

BEAUTY OPERATOR—To share barber shop; rent $20. 3706 Sureva.

BEAUTY OPERATOR—Thoroughly experienced; as permanent waver; also marcelleer. Box T-123, Post-Dispatch.

BEAUTY OPERATOR—Experienced. Call Hiland 0565 after 5:30 p. m. any evening. (c2)

BEAUTY OPERATOR—All round, steady work for Ste. Genevieve, Mo. Apply 607 Holland Bldg.

BEAUTY PARLOR OPERATORS—Steady positions; good salary; must be expert at finger waving and marcelling. FOrest 0240 or FOrest 1345. (c53x)

BOOKKEEPER-STENOGRAPHER — One who has had experience in the stock and bond business; state age, references, salary, etc. Box E-173, Post-Dispatch. (c)

BOOKKEEPER—Competent; must be familiar with double entry system and be able to give monthly financial statements and take off trial balance; must furnish good references as to ability and salary expected. Box R-190 Post-Dispatch.

BUTTON MAKER—Experienced on cloth-covered buttons. Jacob Mange & Son, 705 Washington.

CANDY DIPPER—Girl. Weber, 1715 N. Grand.

CLERK—Experienced in general office work. State qualifications, experience and salary desired. Box E-188, Post-Dispatch.

CLERK—Shoe factory office; must be accurate and willing worker; experience not required; state age and salary expected. Box E-7, Post-Dispatch. (c)

CLERKS, Typists (6) $65
Cashier; downtown $65
Dental assistant typist ..... $75-$80
Metachromist (3) ..... $100-$125
Consolidated, 1204 Ambassador. (c)

COAT GIRL—Al, white or colored; no Saturday work; good pay. Premier Laundry, 2918 Easton. (c)

COLLEGE STUDENT OR TEACHER—Travel for summer; healthful, pleasant work, generous salary and railroad fare paid. Box A-97, Post-Dispatch.

COMPANION—For invalid middle-aged woman; good reference, wages expected. Box F-102, Post-Dispatch.

COOK—White, experienced; references required. Suburbs, Wydown 0382.

COOK—White; references. Telephone CKeys Coeur 357.

COOK and dining room maid; white; $70, $60. Hardy Agency, 5237A Delmar.

COOKS—Waitresses, maids, kitchen help. Reliable Agency, 1211 ... 20th. (2)

COOK—And housegirl, white, experienced; references. 7250 Pershing; first floor, FArview 6638. (c)

COOK—And downstairs work, white girl; good wages; references required. 340 Papin, Webster Groves, WEbster 3669. (c)

COOK—Family 3; Webster; assist housework; no laundry; German Protestant preferred. Write 554 Chemical bldg. (c)

COOK—White, must be experienced cooking and housework; good home for right party. 6301 Alexander drive, CAbany 7341.

GIRL—Decidable, to take charge of two children and do housework; live on place; salary $40. Victor 0554J.

GIRL—Experienced; white; general housework and cooking; 6246 Northwood; 3d floor east. FArview 1417J.

GIRL—Good, white, to work in lunch stand. 402 S. Euclid. Call after 8 a. m. Monday.

GIRL—Or woman, for general housework; must be kind to children, preferably a country girl. KIrkwood 397. (53x)

GIRL—White, willing worker, housework, assist caring child, small family, reference. 749 Leland, 3d. (c)

GIRL—Country; little housework; assist with baby and also y place; $25 month. 1516 S. Broadway. (c)

GIRL—Young, white; for general housework in 2-room apartment; experience not necessary; reference. Call at 1 DElmar 0554W. 4961 McPherson, Apt. A. (c)

GIRL—Or middle-aged woman; must be experienced; good cooking; references. Sweetheart Candy Shop, Jefferson and Market.

GIRL—Experienced; to operate bosom press and assist in machine ironing department. Lange Laundry, 2004 S. Jefferson. (c)

GIRL—Help with housework; good home; fair wages; one with little experience at typing preferred. 1726 Simpson pl. Victor 4236M.

GIRLS—To sell subscriptions for a local golf magazine; commission, 75 cents on order of $5; all leads furnished. Apply between 12 and 2 Monday, 2d floor, 2123 Pine. (c)

GIRL—White, salary $50 to start, general upstairs work and assist with care of two grown children, 14 and 17 years. Apply 6464 Cecil av., short distance west of Skinker, one block north of Wydown.

COUNTRY GIRL—Or middle-aged woman, for housework; care of children; references. Box W-2, Post-Dispatch.

HOUSEGIRL—White; housework, care of child. Riverside 6488.

HOUSE GIRL—Experienced, no cooking; good wages. 3406 Hawthorne. (c2)

HOUSEGIRL—White; no washing; small family; home. 717 Interlive. (c)

HOUSEKEEPER—912 N. Broadway, rooms 7 and 8, 3d floor.

HOUSEGIRL—General housework and cooking; experienced. 60 Kingsbury pl. CAbany 3119. (c)

HOUSEGIRL—White; housework; children; stay on place; references. 6410 Cates av.

HOUSEGIRL—White, for housework and cooking; no laundry. Webster 3916. 404 Oakwood, Webster.

HOUSEGIRL—Maid; white, experienced; general housework; 3 adults. 5345 Pershing, 3d floor. (c2)

HOUSEGIRL—White; good home; stay on place; no family washing or ironing; 1 child; $35 month. Ginsberg, 7312 Amherst. (c)

HOUSEGIRL—Single, white or colored, general housework; only experienced with A1 city references. Apply 5131 Washington.

HOUSEKEEPER—Middle-aged, for small family; more for good home than wages. Call today, 3150A Ohio.

HOUSEKEEPER—By farmer with family, George Stork, Festus, Mo.

HOUSEKEEPER—For motherless home, 2013 Conrress.

HOUSEKEEPER—Middle-aged; more for home than wages. DElmar 2315J.

HOUSEKEEPER—Couple with 1 child; rent free. 5355 Vernon. (c)

HOUSEKEEPER — Permanent; country; small family. Box E-271, Post-Dispatch.

HOUSEKEEPER—Middle-aged Catholic woman; more for home than wages. 5809 Conde. (c22)

HOUSEKEEPER—Woman to keep house for couple; must be neat and furnish references. 6116 Lucille, Walnut Park. (c)

HOUSEKEEPER—For roadhouse; unincumbered; under 40 years. Box A-273, Post-Dispatch.

HOUSEKEEPER—General housework, widower and son, 30; good home, respectable, small wages. Box E-233, Post-Dis. (c)

HOUSEKEEPER—Willing to assist care of invalid; references required. Call Sunday afternoon, 1464A Union. (c)

HOUSEKEEPER—Middle-aged woman; between 30 and 45 years; to take care of house; must be single. 2811 Henrietta.

HOUSEKEEPER—Refined lady; good home and good wages to right party. Box E-302, Post-Dispatch. (c)

HOUSEKEEPER-COOK — Unencumbered, middle-aged white woman, not over 45 years, capable of taking full charge for 3 adults employed; one who would enjoy good home in suburbs. $50 week; no laundry; references required; salary $60 month. Phone CHestnut 1785, City Desk.

HOUSEMAID—White; for 2d floor and dining room work. DElmar 6044. (c)

KEY PUNCH OPERATOR—Girl, experienced in use of Hollerith key punching machine; steady work. Apply Mo. State Life ins., room 504. (c)

LADY—Elderly; for housework. Apply 4911 Enright. (c)

LADY—Elderly; more for home than wages. Riverside 744RR.

LADY—White, general light housework, 1425 Bates. Call after 5:30.

LADY—With auto to work part time. Phone Lindell 1194.

LADY—Elderly; housework; more for home than salary. 5111 Labadie.

LADY—Corporation has exceptional opening for well educated, energetic woman, $1500 first year. Box A-90, P.D.

LADY—Middle-aged, for housework and cooking; state age, experience, salary. Box E-301, Post-Dispatch. (c)

LADY—Neat, to do hair and finisher; steady job. Phone Wood River 13 or write Kent-Stewart Cleaners, Wood River, Ill.

LADY—Colored, part time, steady employment; good pay; full time when qualified; hrs. 8 to 5; refined; over 25 years old. Mr. Shelby, Monday, 9 a. m., 2846 Pine.

LAUNDRY HELP—Experienced besom press operators. Box W-369, Post-Dis. (c7)

LAUNDRY HELP—Experienced flat work, checkers, also sisters and pen markers. Apply Perry-Higgins Laundry, 4938 Natural Bridge. (c)

LADIES—Young neat, energetic to assist in advertising and to call on merchants; salary and commission. Apply Mrs. Davis, 808 South Side National Bank Bldg., Grand and Gravois. (c)

LAUNDRY HELP—Girl to inspect shirts; also seamstress; must have laundry experience. Apply 8:30 a. m. Monday. The Grand Laundry and Cleaning Co., 3044 Lawton.

LAUNDRY HELP

Experienced operator for besom ironer. Apply IMPERIAL LAUNDRY, 4701 Delmar. (c)

MACHINE OPERATOR—Experienced on sewing work. 4947 Olive st. (c2)

MAID—Housework, cooking, small family. No washing. 715 Limit, 1st south.

MAID—Colored, married, stay on place; references. 6331 Parke.

MAID—Colored, Apply second floor, apartment, 7815 Deising, Sunday afternoon.

MAID—For upstairs work and wait table; German; family of 3 adults; best wages; references. 52 Kingsbury pl.

MAID—Assist nurse; girls 18; good home and some pay. WEbster 997. (c)

MAID—Or girl, for housework; stay on place. 2902 Cass. (c62)

MAID—White; for general housework; with family of 4; salary $35 per month. FArview 5774W.

MAIDS—2 white, for cooking, laundry and general housework; family of 4. FArview 8024. (c55)

MAID—General housework; one who can cook and is capable to serve at table; 4 in family; $40 per month; no laundry. Call between 2 and 4:30. 3981 Kingshighway S. W., in Holly Hills.

MAID—Young, white; for second; help and care for children. Phone Monday, FArview 5573W.

MILLINERY APPRENTICES—Apply Miss Rose 6th floor, Scruggs, Vandervoort & Barney.

NURSE—Practical, experienced in nursery and meals; hours, one day a week. Box T-320, Post-Dispatch.

OFFICE ASSISTANT—For physician's office; trained in stenography and bookkeeping. Call room 204, Humboldt bldg., 2-4 p. m. Saturday.

OFFICE GIRLS—
Apply 204 Frisco Bldg. (c)

OPERATOR—Hair shaper, beauty shop. Call between 9 and 10. 1208A Hodiamont.

OPERATORS — Experienced binders and finishers on wash dresses; steady work. Rhodes Cecil Lucas. (c2)

OPERATORS—Experienced on silk dresses; steady work; good pay. Daresh Garment Co., 808 Washington. (c)

OPERATORS—Experienced besom finishers. The Apron Shop, 4352 Lee.

Operators—Dressmakers

Experienced on dresses; steady work, good pay. ROSEBORN MFG., 808 Washington, 7th floor. (c2)

Operators Wanted

EXPERIENCED ON WASH DRESSES; GOOD PAY; STEADY JOB.
SCHWARZ-WILD, 1508 Washington. (c2)

OPERATORS

On silk dresses; steady work. RICESTIX SILK DRESS FACTORY, 415 N. 6th.

OPERATORS—Can offer those with experience plenty of work and good pay. CORNBLEET BROS., 923 Washington, 7th floor. (c)

OPERATORS

Can use a few more experienced operators on wash dresses; none but experienced need apply.
FOREST CITY MFG. CO.
1627 Washington. (c53x)

EXPERT OPERATORS—Marcellers, finger wavers, permanent wavers and first class barber for ladies' beauty shop in the city and out of town. E-308. (c)

20 OPERATORS

Experienced on silk dresses; highest prices. EDLIN'S, 1307 Washington, 10th floor. (c)

OPERATORS—Need experienced operators for cotton and silk dresses. Work near home. Save time and car fare. Plenty of work. ELY & WALKER D. G. CO., 3409 Texas Av. (c62)

OPERATORS—We can use thoroughly experienced operators on better grade cotton dresses. None but thoroughly experienced operators need apply. We are very busy. Orders on hand for 3 months. Ely & Walker D. G. Co., Sterling Factory, 2d Fl. 16th and Locust Sts. (c62)

First-Class Permanent Waver

One who is speedy, reliable and has good experience; an allround operator preferred. Box W-329, Post-Dispatch.

PRESS GIRL—Also folders. Apply 3515 Easton. (c)

PRESSERS—Experienced, with steam irons for silk dresses. Edlin, 1307 Washington, 10th floor. (c)

PRESSERS

Experienced shirt pressers on new work. NEW ERA SHIRT CO., 901 Lucas. (c2)

READERS—Shoe ornaments, only thoroughly experienced need apply; bring sample of your work. Chester A. Yard Co., 719 S. Sarah. (c)

STENOGRAPHER—Assistant bookkeeper; $90-$95. Lochr Emp. 745 Frisco. (c)

REPRESENTATIVE—New England private school for girls wants a person to represent it in St. Louis and vicinity; this work pays expenses and commission; would be suitable for a teacher or other professional person during spare time and vacations. Box J-58, Post-Dispatch.

SALESGIRL—For kodak counter; age 18 or over; experience not necessary, but helpful; must be neat in appearance, polite and courteous; state salary expected. Box E-374, Post-Dispatch.

SALESLADIES—To sell nationally known products; commission; salary and commission. Call Sunday, PRospect 7857 or 3971 Juniata. (c2)

SCHOOLGIRL—White, to assist with housework and children. PRospect 3083.

SEAMSTRESS—Experienced on auto seat covers. 2942 Locust. (c)

SEAMSTRESSES—Experienced on sewing upholstered furniture. Midwest Upholstering, 2018 Locust. (c)

SEWING MACHINE OPERATORS—To sew tents, awnings and paulins. CANVAS PRODUCTS CO., 1236 S. 7TH (c)

SOLICITORS — 25-year-old firm wants solicitors on salary and bonus plan. Box E-9, Post-Dispatch. (c)

STENOGRAPHER—Downtown; $90; future. Lochr Emp. 745 Frisco.

STENOGRAPHER—Automobile; $100-$110., Lochr Emp. 745 Frisco.

STENOGRAPHER—Experienced; state age, experience and salary expected. Box F-121, Post-Dispatch.

STENOGRAPHER—Position open to begin Monday; apply at once. Monday, Room 417 Dolph Bldg., 625 Locust.

STENOGRAPHER—South side girl with real estate experience preferred; state age, schooling; salary. Box T-106, Post-Dis.

STENOGRAPHER—About 18; must be conscientious and willing worker. Box E-28, Post-Dispatch. (c)

STENOGRAPHER—Competent young lady must be experienced in office detail. Box G-102, Post-Dispatch.

STENOGRAPHER—Give age, experience, telephone, address answering in own handwriting. Box N-380, Post-Dispatch.

STENOGRAPHER—Bookkeeper; must like statistical work, good future, small office; start $90. Call at Tower Oil Co., 1000 Shaw, Monday after 1 p. m; no beginner.

STENOGRAPHER—For secretarial work; good personality and appearance; university education preferred; must be competent to handle difficult dictation of vice president of old established concern. Box A-95, Post-Dispatch.

STENOGRAPHER—And clerk, experienced and competent; prefer one with experience in underwriting or claim department; state qualifications; must have high school education and references. Permanent; please state full particulars. Box E-129, Post-Dispatch. (c)

STENOGRAPHERS — Women and men who can compose and originate results-getting letters for the sale of highly used household necessities, such as soaps, face powders, face creams, perfume and proprietaries; age 25 to 35; high school education; permanent employment. Call or write T. M. Sayman Products Co., 1117 Franklin av., St. Louis, Mo. (c92x)

TEACHERS—2, of good personality and appearance, for publicity work; salary and bonus. Box W-127, Post-Dispatch. (c99)

TELEPHONE SOLICITORS—Must be experienced, live wire; qualifications and references. Box E-35, Post-Dis. (c)

TRIMMERS—HAND WORK

Experienced men's dress straw hats, CARADINE, 2128 Washington. (c)

TYPIST—Answer phones and clerical; 7:30 Monday. Call Sunshine Laundry, 2323 Ruger. (c)

WAITRESS—Experience unnecessary. 2241 O'Fallon. (c)

WAITRESS—Experienced, ready to work. 12 noon. 622 N. Taylor av.

WOMAN—White; for general housework. 6522 Crittenden. (c)

WOMAN—Middle-aged; on farm; salary $4 week. 3895 Maple.

WOMAN—Colored, help with children, more for home than wages. 5463 Bartmer.

WOMAN—Elderly; will find a good home and some pay. WEbster 997. (c)

WOMAN or girl, for housework; stay on place. 2902 Cass. (c62)

WOMAN—Colored; general housework. McEwen, 1404 N. Garrison.

WOMAN—Light housework; more for home than wages. 5463 Bartmer.

WOMAN—To take care of baby for home. 2302½ Franklin. (c62)

WOMAN—White; middle-aged; for general housework and cooking; family of two. DElmar 6882.

WOMAN—White or girl for generil housework; must know how to cook; reference. Call FArview 6286. (c2)

WOMAN—Elderly, white; take care of 2 children. Apply in person. Room, board; small family. 3880 Washington.

WOMAN OR GIRL—To help in workingman's home; good home; small wages. 2703A Cass.

WOMAN—German, middle-aged, to stay with elderly couple, for light housework; more for a home than wages. 2846 Lemp.

WOMAN—High class, over 25; to live in; starting small business; references. Box T-117, Post-Dispatch.

WOMAN—White, light housework; no cooking; good home. Bellefontaine car. 4217A N. 20th.

WOMAN—Will give rent in housekeeping room for woman to care for rooms in house. 3939 Westminster.

WOMAN—White; general housework; good cook; mending; go home nights. Riverside 1121.

WOMAN—General housework, white; reference, two in family, age 20 to 35. Box T-108, Post-Dispatch.

WOMAN—Elderly, for light housework and take care of invalid; more for home than wages. Call 4 p. m. Sunday, 1025A Lynch.

WOMAN—Middle-aged, to care for child; do light housework; go home nights. Riverside 5126M. (c)

WOMAN—General housework and laundry, $10 week. Kirkwood 1207. 613 Central. Kirkwood.

WOMAN—White or colored, for general housework, more for home than wages; only one with real interest in children and no outside responsibility need apply. Box T-7, Post-Dispatch.

WOMAN — Single, educated and refined, for splendid paying position; with refinement; opportunity for advancement; no routine; office work; must be energetic; her and qualifications. Box N 929 P.-D.

WOMAN—White, middle-aged, general housework; no cooking; 2 in family; from 8 a. m. to 4:30 p. m.; go home nights. $10 per week; no Sunday work. 4016 Page; call Sunday only from 10 a. m. to 3 p. m. (c)

Woman for $2400 Position

If you are ambitious, not afraid of hard work, well educated, refined and dependable, and desire to connect with a reliable firm, we offer a splendid opportunity; no investment required; details given only in personal interview. Applicants must be over 25 years of age.

Call 922 Louderman Bldg. (c68)

WOMEN—$4 to $6 daily; fast selling; 25c household necessity; 3 to 6 can be sold every home; salary and bonus. 3512 Olive. (c53x)

YOUNG GIRL—White; stay on place. 6008 S. Rosebury. CAbany 1923. (c)

YOUNG GIRL—To do general office work, good opportunity for advancement Forest City Mfg. Co., 1627 Washington.

YOUNG LADY—Bright, to do office work for business training. Call ... Sweetheart Candy Shop, Jefferson and Market.

YOUNG LADY—Experienced, to work at soda fountain, Keiffer Drug Co. 610 N. Broadway. (c)

YOUNG LADY—For office position. 17 to 19 years; must be willing to take up telegraphy in near future. Western Union Telegraph Co., 910 Chestnut, Room 402.

YOUNG LADIES—Two of refinement, to call on society people; must have good education and pleasing personality. Call in person, 9 to 12, Monday. 1024 Plaza Bldg. (c2)

YOUNG WOMAN—Office experience and ability to set up groceries over telephone. Box W-364, Post-Dispatch. (c7)

YOUNG LADY—Stenographer and general office work; must understand bookkeeping; state age, experience and salary expected. Box G-271, Post-Dispatch.

YOUNG WOMAN—White, employed afternoons, to do light housekeeping mornings; stay at place, small apartment, no laundry. Box N-404, Post-Dispatch.

YOUNG WOMEN—The Chicago Policlinic Training School for Nurses of the Henrotin Hospital offers a three-year course. Graduates eligible for registration; comfortable home with board; laundry provided; monthly allowance. Write Supt of Nurses for particulars, care Henrotin Hospital, Chicago.

WANTED—3 WOMEN

Under 35; must be neatly dressed, pleasing personality.
NO SELLING.
Apply 7:30 Tuesday evening at 921 Ambassador Bldg. (c44)

WANTED IMMEDIATELY

Two women of character to fill a traveling position that offers unusual opportunity for advancement; high-school education; entirely unencumbered; aged 28 to 45; no investment required; guaranteed expense account and opportunity to earn $3000 a year. Details of remuneration and working agreement given on personal interview only. Do not telephone. Call after Sunday. Canvassers need not apply. MRS. GRACE WEEDMAN, Hotel Statler.

HELP WTD.—WOMEN, GIRLS

YOUNG WOMAN—Age 25 to 30; require tact, personality and real sales ability for unusual position calling on executives only. Apply 1464A Union. (c99)

TWO GIRLS FOR DIRECTING HOME TALENT SHOWS

Due to enlarging our coaching staff we have openings to begin work in August; those we must have clever personality, nice appearance and either college or business training; dramatic experience not necessary as we train you; exceptional opportunity; all-year work and good future; if you can qualify apply at once giving age, experience, reference and recent photo. Universal Producing Co., Fairfield, Ia. Dept. 6.

AGENTS WANTED—WOMEN

LADY AGENT—To sell rooming house of 7 rooms. 5076 Delmar. Call Monday, 11 a. m. to 2 p. m.

SALESWOMEN WANTED

HOSIERY SALESLADY—To take charge of hosiery department in a leading downtown shoe store; must have hosiery experience; state experience fully and give phone number. Box N-403, Post-Dispatch.

LADIES—Wonderful seller; new style fabric bleeding underwear; free samples; no capital or experience needed. Midas Corporation, 566 Broadway, New York. (c99)

SALESLADY—Experienced; work in variety store; permanent position. Tower Variety Store, 1913 E. Grand.

SALESLADIES — Advertising everyday machine necessity. Universal Product, 1930 Lynch.

SALESLADIES—Two; salary and commission; $50 to $60 guaranteed income; travel. Box E-101, Post-Dispatch.

SALESLADIES—5, advertising campaign. Call Monday after 1 o'clock, 6028 Cabanne. (c)

SALESLADIES—$12 daily and free cloth for you; "V" chain prevent lingerie straps falling; 30 days' outfit; sure get sales. Lingerie "V" 310 S. Dearborn, Chicago.

SALESLADIES—Experienced; candy department; over 25 years of age. Herz, 806 Olive.

SALESLADIES—Several; to sell necessity, direct to the consumer; good commissions; steady work; drive you to territory. Call 2805 Locust. (c2)

SALESLADIES—$20 daily; Royal damask guaranteed hosiery; colors; flannel-back; wash like oilcloth. Home Supply Co., 7737 Cornell, Chicago.

SALESLADIES—To take orders for necessity that establishes repeat customers; samples furnished. Miss Detroit Frocks, 504 Arcade Bldg.

SALESLADY—Young, to sell typewriter carbon and ribbons; must have experience; state salary expected. Box E-331, P.-D.

SALESLADIES—Over 28; experienced; $25 weekly; also inexperienced and part time workers; age 25 to 50, after 3 p. m. Monday. American Hotel. (c2)

SALESLADY—Experienced, for dry goods store; South Side. Apply by letter stating experience and give references. Box E-19, Post-Dispatch. (c)

SALESLADIES—Between ages 17 and 30, to sell well-known commodities; house-to-house work; deposit required. Apply Mound City Brokerage Co., 705 Buder Bldg. (c)

SALESLADIES—$10 daily; new table cloth cleans like magic; looks, feels like linen; guaranteed against stains; no laundering; luncheon sets and handkerchief free; samples. Ramsdell, Box A272, Oak Park, Ill.

SALESLADIES—Just out; marvel tablecloth with beautiful laundering; cornish. No competition. Requires no laundering. Make $10 daily. Free outfit. Marvel, 53 W. Jackson, Chicago.

SALESLADIES—$14 daily plus weekly bonus; new startling linen finish tablecloths. Everybody's prospect; no laundry; buy on sight; samples free. National, 215 W. Illinois st., Chicago.

SALESLADY—Some experience or more, good reference and character. Apply Monday 9 to 11 a. m., no other need apply. Call this person, good pay and commission. 4469 Easton. (c)

SALESLADIES—Dignified selling; demonstrate Vacu-Phone the wonderful new phone attachment. Amplifies reception, eliminates outside noises; profitable and pleasant work. Lyons Optical Co., 609 N. Broadway.

SALESLADIES—4, over 28, for canvassing; short hours; workers guaranteed advancement; if you are ambitious, hours unnecessary; permanent; exclusive territory. Culver System, 537 Arcade Bldg. (c)

SALESLADIES—Neat appearing, to sell food products in the interest of grocers advertising campaign; good salary and commission guaranteed; permanent; short hours and chance for advancement. Apply

900 ROOMS FOR RENT, With or Without Board—Is the place you have been seeking advertised today?

ROOMS WITH BOARD—West

ETZEL, 5636—Young lady employed to share room with daughter; reasonable.

GOODFELLOW, 1233 — Attractive rooms; very reasonable. CAbany 5356J. (c)

JULIAN, 5882—First-class double or single rooms; excellent meals. (c)

JULIAN, 5731—Room and board; reasonable.

KENSINGTON, 5020—Room, board, 1 or 2 employed; private home. (c)

LACLEDE, 4576A—Nicely furnished room, board, 2 gentlemen; homelike. DElmar 6010J.

LACLEDE, 4437—Large front room and kitchenette range; sink; 2d floor. Forest Park; adults.

LINDELL, 3744—Room, board for gentleman; home privileges

LINDELL, 3668—Board, single, double rooms; reasonable rates. Lindell 0382.

LINDELL, 4490—Brand-new, attractive room with board; $50 month. (c)

LINDELL, 4343—2d east, southern exposed front room; excellent meals. (c83)

LINDELL, 3945—Well furnished room; exposure; good location; excellent table. (c)

McPHERSON, 4551—Second floor room, south; hot water; University car. (c)

McPHERSON, 4056—Beautiful first-class table; ladies, gentlemen.

McPHERSON, 4071—Room and board; $6; table, $4; family style.

McPHERSON, 4434—Room, board; twin beds; two gentlemen. JEfferson 9415. (c)

McPHERSON AND KINGSHIGHWAY—Wonderful home for 2 gentlemen; twin beds; southern exposed front room; excellent meals; private. DElmar 0565.

MAPLE, 5463—Beautiful room and board; reasonable. Forest 5968.

MAPLE, 5250—Room, board; excellent meals; $7.50. FOrest 4438.

MAPLE, 5349—Congenial people; very homelike; reference exchanged.

MAPLE, 5711—Large room; 1 or 2; continuous hot water; congenial home; good meals; reasonable.

MAPLE, 5553—3 nicely furnished third floor rooms; sink; all conveniences; owner's home.

MARYLAND, 4304—Room; board; twin beds; excellent meals. $8.50 week.

MARYLAND, 4340—Room and board; running water; Maryland car.

OAKLEY, 1232—5900 west. Page car; lovely front room for 2; excellent meals; 2 large closets; very reasonable.

PAGE, 5402—Board, room; meals family style; $6.

PAGE, 4036—Rooms, single or double; meals optional; reasonable.

PAGE, 5352—Lovely room with board; good home. FOrest 5057W.

PAGE, 5022—Attractively furnished board for 1 or 2; conveniences.

PAGE, 5338—Double and single; bath; southern exposure; excellent meals; private family; very reasonable.

RAYMOND, 5226—Desirable room, couple or gentlemen; first-class table.

RAYMOND, 5059—Room and board; single or double; running water.

ROOMS — Delightful front; reasonable; adults; excellent table. DEl. 6245.(c83)

ROOM, BOARD—South exposed; running water; $8. JEfferson 0523.

ROOM, BOARD — 5700 west; private home; couple employed, CAbany 4218W

ROOM—Board; 50xx west; for 2 girls or boys; running water. FOrest 5314J. (c)

ROOM, BOARD—5300 west; in excellent apartment, for young lady employed. FOrest 0382. (c)

ROOM AND BOARD—Small front room; breakfast; girl; University car. FOrest 8143R. (c)

ROOM AND BOARD—For 1 or 2 ladies employed; $7 per week. PArkview 5389.

ROOM AND BOARD—5700 west; large south room, private family; 1 or 2 gentleman; garage. FOrest 1771W.

VERNON, 5030—Nice room; good meals; all conveniences; reasonable. (c)

VERNON, 5551—Lovely room and board; 1 or 2 with twin beds; reasonable.

VERNON, 5236—Large front; couple employed; good meals; reasonable. (c)

VERNON, 5045—Room, board lady; excellent meals; privileges; reasonable. (c)

VERNON, 5002—Large, beautiful room; excellent meals; $8.50. FOrest 2137W. (c)

VERNON, 5057—Large front, south exposed; excellent meals. CAbany 3935J. (c)

WASHINGTON, 4452—Room, with private bath; other rooms; good meals. (c)

WASHINGTON, 5807—Third west; southern exposure; front twin beds; excellent table. (c)

WASHINGTON, 5227—Desirable south front room; twin beds if desired; large closet; excellent table. (c)

WATERMAN, 5250—Beautiful front room and board; 1 or 2; reasonable. (c)

WATERMAN, 5250—Attractive room with board; home privileges; reasonable. (c)

WATERMAN, 5057—Nice room with board; good location; reasonable.

WATERMAN, 5007—Refined couple; investigate; exclusive home; excellent meals. (c)

WATERMAN, 5109—Second floor front room with board; for gentleman or gentlemen; private family; reasonable. (c83)

WELLS, 5336—Room and board; men; private family; all conveniences. FOrest 5078W

WESTMINSTER, 4263—Lovely front rooms with southern cooking; $7.50, $8. (c)

WEST PARK, 6747—2 furnished rooms; housekeeping; private, modern. Hiland 2184.

WEST PINE, 4362—Room, board; private bath; meals optional. JEfferson 0780. (c)

WEST PINE, 4252—Room, board; attractive rooms; excellent meals; conveniences.

WEST PINE, 5119—Newly furnished; excellent table; lovely home; twin beds; tile bath; excellent board; butler service.

WEST PINE, 4341—Large, well furnished, very desirable cool rooms and first-class board; also large room, suitable for 2; $8.50 a week and up.

ROOMS FOR RENT—CITY

CHILDREN to board, private family, to school. GRand 6551J.

HOUSEKEEPING ROOMS—2, steam heat; private family. Victor 0363J.

ROOMS—Two lovely furnished; private home. Riverside 2679R.

ROOMS — nicely furnished; private family; newly decorated. Box E-218, post-Dispatch.

ROOMS—3; nice, unfurnished; apartment; private; $37.50. CAbany 6355J.

ROOM AND BOARD—5300 west; in excellent apartment, for young lady employed. FOrest 0382. (c)

ROOM AND BOARD—Small front room; board; 2 or 3 gentlemen; reasonable. FOrest 0382. (c)

ROOMS FOR RENT—North

LEE, 4357—2 nicely furnished housekeeping rooms; reasonable. (c85)

LINDELL, 4209—Third floor apartment; beautiful southern exposure; private bath. Lindell 5796. (c)

MAGAZINE, 3201—Front room, convenient location; also cottage; children welcome.

MONTGOMERY, 1310A—Sleeping room newly furnished; bath. (c99)

MONTGOMERY, 2336—2 connecting, newly furnished; private bath, range, sink; $15 weekly. (c)

NEWSTEAD, 2917 N.—Housekeeping or sleeping room; private. COlfax 8629J.

NEWSTEAD, 3102 N.—2 rooms, gas, electric; $11. (c)

OBEAR, 1467 — Kitchen and bedroom combination; bath; heat. (c)

PALM, 5388—Nice quiet sleeping or connecting room; hot water. (c)

PALMER, 4477—Room, light housekeeping privileges; bath; private home. (c)

PENDLETON, 3832—2 furnished housekeeping rooms; near Fair-rounds Park. (c100)

PENDLETON, 3945—Well furnished; private family; gentlemen; adults; board optional; O'Fallon Park district. COlfax 8629J.

ST. FERDINAND, 3841A—Sleeping room, bath. (c)

ST. LOUIS, 4122—Nice front hall room; all conveniences; private family. (c)

ST. LOUIS, 3858A—Nicely furnished kitchen privileges; telephone; $3.

ST. LOUIS, 2305—Housekeeping or sleeping room, clean place. Tyler 1030J. (c)

ST. LOUIS, 4347 — Furnished or unfurnished rooms, kitchen. $5.50; telephone. (c82)

SALISBURY, 2301A — Large furnished room; one or two gentlemen. (c)

SULLIVAN, 2328A—Two clean housekeeping rooms; private family; reasonable.

SULLIVAN, 3826—Well furnished room; private; gentleman. COlfax 0428W

TAYLOR, 3100 — Large front connecting rooms, modern. COlfax 0242. (c65)

Northwest

ARLINGTON, 3419—Large, furnished housekeeping room; all conveniences; strictly private.

BEACON, 4072—2 rooms, unfurnished, no children.

BIRD, 1315—4 rooms, Murphy bed, first-class condition. FOrest 2512R. (c)

COTE BRILLIANTE, 4207—Two large housekeeping rooms, $7.

COTE BRILLIANTE, 5042—Will care for child or invalid by party employed. (c)

COTE BRILLIANTE, 5042—Sleeping room; keeping room; reasonable. (c)

CUPPLES, 4763—Two front, first floor housekeeping rooms; garage. FOrest 8041R. (c)

EUCLID, 1354 N.—Large front room for 1 or 2; private.

GOODFELLOW, 1216A—One large sleeping room; no other rooms; $6. (c)

GRAND, 3911—Nicely furnished housekeeping rooms; single or connecting. (c)

HERBERT, 3515A—Married couple or 2 ladies employed preferred; private family; garage if desired. Evergreen 1130.

HOLLY, 3744—Front room, light housekeeping; $6. Victor 1717J. (c)

HOLLY, 3744—Front room, light housekeeping; $6. LaClede 0773. (c)

LACLEDE, 4406—Kitchen and bedroom, furnished complete for housekeeping; modern conveniences; garage if desired; private. (c)

LA SALLE, 1917—Sleeping and housekeeping rooms; reasonable. (c)

LOUISIANA, 1930—Second floor front room, southern exposure; adults; garage.

McKEAN, 3525A—Room; gentleman, private family; close to Grand; board optional; references. PRospect 5557. (c)

McREE, 3646—Lovely room for gentleman or couple; employed. (c)

MAGNOLIA, 3410—Congenial home folks; excellent meals; girl employed; $7.50. LaClede 3692J.

MAGNOLIA, 3317—Front room; all conveniences; 1 or 2 gentlemen. LaClede 0577.

MICHIGAN, 7402—Light housekeeping rooms. Riverside 3423J.

MISSISSIPPI, 1610-22—Neatly furnished rooms with kitchenette, for facing park on Caroline; garage, reasonable.

MISSOURI, 1425—Single, connecting, 1st floor; housekeeping; sink; phone. (c)

MISSOURI, 1405—Single and connecting light housekeeping rooms; sleeping rooms. Victor 2567. (c)

NEBRASKA, 3300—Rooms; newly decorated.

NEBRASKA, 3224—Room, private home; near 2 car lines. LaClede 1283. (c)

NEBRASKA, 2008—2 housekeeping rooms, continuous hot water; private family; also garage; near 3 car lines; ½ block from bus; employed couple or ladies. (c)

NEWSTEAD, 1815 S.—Sleeping room; kitchen privileges. (c)

NICHOLSON PL., 177—Nice, large, clean sleeping room; conveniences; $5.50.

OREGON, 1019—Sleeping room, completely furnished; convenient location; adults. (c)

OSAGE, 2923—Two large rooms, second floor.

PARK, 2620—Housekeeping, running water, gas range, also sleeping room.

PARK, 2631—Lovely front room, kitchenette, $6.50; sleeping, $4.50. (c)

PARK, 3208A—Beautifully furnished room; hot water; good car service. (c)

PENNSYLVANIA, 1615—2 nicely furnished housekeeping; 3d floor; $6 week.

POTOMAC, 3206—Nice room, $3 and $5; garage; private.

PRESTON, 1718A—Newly furnished rooms for sleeping; real home; hot bath; block east from beautiful Lafayette Park. (c)

OREGON, 1825—Small housekeeping room, all conveniences.

ROOM—Gentleman; private family; no other roomers. LAclede 6209. (c92)

ROOM—Large, south, screened porch; private; gentlemen. GRand 4762R. (c)

ROOMS—Sleeping; in private home. PRospect 3708.

ROOM—1 front, light housekeeping, nearly furnished, $6. Victor 1717J. (c80)

ROOM—In comfortable homelike apartment. Grand 3520W. (c)

ROOMS—Two, neatly furnished for light housekeeping; $8. LaClede 0773. (c)

ROOM—1 or 2; apartment like; well furnished; adults. GRand 2087W. (c)

ROOM—For gentleman; private family; conveniences; board optional; garage if desired. Riverside 3644W. (c)

ROOM, 3942—In private family, for lady. $3. Grand 4617W. (c)

RUSSELL, 4040—Neatly furnished sleeping room; reasonable.

RUSSELL, 2744—Nice hall room; running water in room; private family. (c)

RUSSELL, 3920—Neatly furnished room; southern exposure. GRand 2193W.

RUSSELL, 3947—Room, $2.50; large, $4; breakfast optional; 1 adult. (c)

RUSSELL, 3936—2 front housekeeping rooms; sink, stove.

RUSSELL, 2644—Light housekeeping room. Victor 4181J. (c)

RUSSELL, 3672 — One well furnished room. See janitor. GRand 0425W. (c)

RUSSELL, 3868A—2 south front rooms, 2d floor; well furnished. (c)

RUSSELL, 4131A—Front room, kitchenette; furnished; southern exposure; $8.50.

RUSSELL, 2161—Large, cheerful front, bath, hot water. Victor 0587. (c)

RUSSELL, 3018A—Large front room for gentleman or employed couple; private family; conveniences; reasonable. (c)

RUSSELL, 2135—Furnished front room or 2 connecting; private home; reasonable; pretty locality; 1 or 2 gentlemen of good character; garage optional. Victor 4734J

RUTGER, 3092—Room, light housekeeping; one, $6; one suitable for 2 girls or couple, $4.50. (c)

SEVENTH, 2600 S.—Furnished rooms for light housekeeping; newly decorated throughout; adults; no other roomers; garage.

ST. ANGE, 1208—Large room and kitchen; decorated; $7. Children welcome.

ST. ANGE, 1111—Clean, light sleeping or light housekeeping rooms; reasonable. (c70)

ST. VINCENT, 3429—Neatly furnished front housekeeping. GRand 7431R. (c80)

ST. VINCENT, 2839—2 nice clean housekeeping rooms; on first floor; with sink. (c)

ST. VINCENT, 2926—Double front room, sleeping room for two or 4 gentlemen; private home. (c)

ST. VINCENT, 3415—Two lovely rooms for light housekeeping; hot water; also one sleeping room, porch. GRand 1311W

SHAW, 3812—Nicely furnished light housekeeping rooms.

SHAW, 4103—Large front, southern exposure; private family; all conveniences.(c)

ROOMS FOR RENT—South

COUPLE, share furnished apartment; near Grand, Lafayette. GRand 6390. (c)

DR. TONTY, 3062A—2 neatly furnished sleeping rooms, front, and hall; private; reasonable. GRand 3562W (c92)

EADS, 3223—Front; kitchen privileges; reasonable; no other roomers. GR. 5303J (c)

EADS, 3030—Nicely furnished rooms, sleeping, light housekeeping; adults. (c82)

ELEVENTH, 1720 S.—Furnished rooms, $5 weekly. Call between 9-12 Sunday only or after 6 week-days. (c)

FLAD, 4240—Modern; $5.75. GRand 4205R. (2)

FLAD, 4247—Connecting housekeeping rooms, southern exposure.

FLAD, 3828—Beautiful sleeping room and sitting room, with breakfast if desired; for one or two; private home.

FLAD, 4066—Kitchen and bedroom, furnished complete for housekeeping; modern conveniences; garage if desired; private. (c)

FLORA COURT, 3542—Room; gentleman; private family; half-block east of Grand. (c99)

FOLSOM, 3678—Light housekeeping for couple; conveniences. GRand 1382J. (c41)

GEYER, 2701 — Large furnished room, downstairs.

GILES, 3541—Front room ladies or couple employed; gentlemen preferred.

GRAND, 3252 S.—Large, well furnished; gentleman. PRospect 4693.(c2)

GRAND, 3204A S.—Furnished front room, kitchen privileges; employed. (c)

GRAND, 3247A S.—Sleeping room, neatly furnished.

GRAND, 4023A S.—Nicely furnished rooms, one or two; board optional. Riverside 4474M.

GRAND, 2149 S.—Large south room, adjoining bath; twin beds; 2 gentlemen or ladies employed; meals if desired. (2)

GRAND, 3520A S.—Housekeeping or rooms adjoining bath; range; southern exposure. (2)

GRAVOIS, 3605A—Front room, southern exposure; conveniences; private; reasonable. (c)

HAMBURG, 4830—Rooms for light housekeeping; also room for gentleman.

HARTFORD, 3864—Two nicely furnished front rooms for housekeeping. (c99)

HARTFORD, 3083—Furnished 2d floor front room, for gentlemen.

HENRIETTA, 2854—Sleeping room, for 1 or 2 ladies; all conveniences; private family. Victor 2238W. (c)

HENRIETTA, 3509—Large front room, housekeeping; newly decorated; reasonable; adults.

HICKORY, 3027—2 unfurnished rooms; toilet, laundry, gas, electric furnished.

HUMPHREY, 3669—Housekeeping suite, newly decorated; modern home; reasonable.

IOWA, 3828—Sleeping room in private family; all conveniences.

JEFFERSON, 3837—Large room for 2, with or without board.

JEFFERSON, 2301A—Furnished room for light housekeeping.

JEFFERSON, 2949—2 furnished rooms and kitchenette; adults.

JEFFERSON, 3121A S.—Nicely furnished sleeping room for 1 or 2. (c71)

LAFAYETTE, 3029—Apt. A.—Southern exposure; gentleman or couple employed.

LAFAYETTE, 2018—Front connecting and single room; bath. Victor 4508M.

LAFAYETTE, 3137—Housekeeping, single, completely furnished. (c)

LAFAYETTE, 2703—Light housekeeping; hot, cold water; $5. Victor 4942W. (37)

LAFAYETTE, 3867—Apartment A; attractive south room for gentleman; private family; all conveniences.

ROOMS FOR RENT—South

SHENANDOAH, 3902—Nicely furnished housekeeping or sleeping. PRos. 6096.

SHENANDOAH, 3806A—Cozily furnished room, south exposure; Park, Compton cars

SHENANDOAH, 2841—Beautifully furnished sleeping room, 1 or 2; gentlemen; with garage, $4. Victor 3226R. (c82)

SHENANDOAH, 3952—Two clean light housekeeping rooms; water; housekeeping. (c)

SHENANDOAH, 4216—Cozy furnished room; private family; $15 monthly; garage.

SIDNEY, 1910—2 rooms, 3d floor; $10. Call after 1944 Gravois.

SIDNEY, 3334—Attractive room and kitchenette, furnished complete.

SIDNEY, 1921—Attractive housekeeping room, reasonable. Victor 0113W.

SIDNEY, 1210—Housekeeping rooms, $5, $6 sleeping, $3.50; bachelor, $4.

SIMPSON PL., 1754—Newly furnished front, 2 or 3 gentlemen; private home; block from Lafayette car; reasonable.

THIRTY-NINTH, 1650 S.—Room for 1 or 2 people; kitchen optional; conveniences; adults.

VICTOR, 2026—Light housekeeping rooms, 3 or 3, newly furnished.

VICTOR, 3501—Furnished sleeping rooms for 2 or couple; conveniences.

VICTOR, 3416—Large, connecting light housekeeping rooms, reasonable. (c62)

VICTOR, 3512—Front; also rear; southern exposure; half block from Grand; gentleman.

WHITTEMORE, 2346—Kitchenette; sleeping and light housekeeping. (c62)

Southwest

ARSENAL, 6456 — Kitchen, bedroom; $12.50 a week; private home.

BONITA, 4728 — Room; nice, modern home; reasonable. Riverside 2426.

CLIFFORD, 6220—Beautiful Northampton room; clean, cool; adjoining bath; gentleman; car, bus. Riverside 8088J.

COLUMBIA, 4941—Attractive; adjoining bath; private home; near Tower Grove Park; gentlemen. LaClede 1571. (c24)

COLUMBIA, 4127—Attractive second floor bedroom; near bath, in private residence; Kingshighway and Southwest; buses and Southampton car; convenient. (c99)

COLUMBUS, 4921—Nicely furnished room, private family.

HAMPTON, 3128—Nice, furnished room for 1 or 2 gentlemen; 2 blocks from Tower Grove car and Southwest bus.

KINGSHIGHWAY, 2819 S.—Newly decorated furnished sleeping rooms; adjoining private bath; reasonable. PRospect 2211.

LAWN, 3617—One room for 1 or 2 gentlemen, private family. Riverside 8486W

NORTHGRAND, 3908—Newly furnished room, private family, gentleman.

West

ACADEMY, 720A—Light sleeping rooms, $5, $6.50. Delmar car, bus.

ARLINGTON, 1305—Nicely furnished housekeeping room, $5. (c)

ARLINGTON, 1305—Nicely furnished private home; also garage. FOrest 8858J (c)

AUBERT, 1342—Nearly furnished room; in private family; reasonable.

BARTMER, 6010A—2 nicely furnished rooms, light and airy; adults.

BARTMER, 6010A—2 neatly furnished front rooms; reasonable. (c)

BARTMER, 5936—Large housekeeping or sleeping; private. DElmar 0194W.

BARTMER, 5940—2 large furnished rooms, redecorated; water and porch.

BARTMER, 5727—Lovely furnished front room, first floor; gentleman employed; also second floor room, $5.50.

BARTMER, 5512—Apt. D; lovely, cool, second floor front; gentlemen; homelike, quiet; reasonable. (c)

BELLEFONTAINE, 5553—Beautiful 2d floor front housekeeping room. FOrest 5511J. (c)

CLEMENS, 5536—Large, cool rooms, furnished or unfurnished; conveniences; reasonable. (c)

DE GIVERVILLE, 5762—Block west Garrison; 4 to other roomers. Call afternoon

DE GIVERVILLE, 5769—Large, light 2d floor; rear bath; with summer porch; residence.

DELMAR, 4127—Large sleeping room, 1 or 2 gentlemen. $4. $5. (c68)

DELMAR, 4428—Newly decorated rooms, front and back.

DELMAR, 4185—Desirable 2-room suite; sink, range; reasonable. (c80)

DELMAR, 5575—3d west; lovely furnished southern exposed room.

DELMAR, 4153—Large front sleeping room; southern exposure; all conveniences

DELMAR, 5111A—Large front southern exposed room; very reasonable. (c)

DELMAR, 4185—Housekeeping rooms, $2 a week; continuous hot water. (c)

DELMAR, 4136—Housekeeping rooms; clean, quiet. (c)

DELMAR, 3727—Sleeping or housekeeping; $2.50 and $3. (c)

DELMAR, 4336—Nice, clean, light housekeeping rooms; free parking. (c)

DELMAR, 5563—Front room, twin beds; private home. CAbany 1721J. (c)

DELMAR, 3952—Nearly 2-room furnished apartment.

DELMAR, 3717—Front sleeping, twin beds; 1 housekeeping; free parking. (c)

DELMAR, 3860—Furnished rooms and board; $6 per week.

DELMAR, 4012A—Newly decorated front light housekeeping rooms. Also sleeping.

DELMAR, 5806—Newly furnished room; running water; reasonable. 2d floor east. (c)

DELMAR, 3658—Extra large housekeeping room; well furnished; reasonable. (c)

DELMAR, 4264—Nicely furnished front housekeeping room, $4; sleeping, $3.50. (c)

DELMAR, 5139—Housekeeping kitchen etc.; also sleeping, $3, $4. (c60)

DELMAR, 4325—Nicely furnished single or connecting rooms for housekeeping; better class of people. (c67)

DELMAR, 5040—Beautiful housekeeping suite, newly decorated; private porch; yard. (7)

ROOMS FOR RENT—West

DELMAR, 5095—Large housekeeping rooms, all conveniences; reasonable.(c99)

DELMAR, 4041—Sleeping and housekeeping rooms; modern; all conveniences; reasonable. (c)

DELMAR, 3636—Sleeping room; half block from Grand; beautifully furnished; suite connected with private toilet. (c)

DELMAR, 4044 — Sleeping and apartments; garages; all conveniences. $5-$4. (c80)

EASTON, 5369—3 rooms, bath, hardwood floors, hot-water heat furnished; $30. (c)

EASTON, 5331—2 sleeping rooms, $5.50 week, for 2 men, another $5 for 2.

EASTON, 4629—Newly decorated; extra large, 4 windows; large closet; twin beds; desk; tables; lamps; chiffonrobe; dresser; comfortable chairs; rent 1 to one or two; quiet home of teacher. DEl. 0974. (c)

EASTON, 5588—Housekeeping suite, well furnished; reasonable. (c80)

EASTON, 5709—2 large unfurnished rooms; heat, bath; gas furnished.

EASTON, 4614A—2 or 4; low rent; clean. Nicely furnished.

ENRIGHT, 5892A—Well furnished room, southern exposure; adults; $25.

ENRIGHT, 4373—2 large rooms for housekeeping; reasonable.

ENRIGHT, 5203—Large unfurnished room, kitchen privileges; two in family.

ENRIGHT, 5106—Neatly furnished rooms for housekeeping. (c80)

ENRIGHT, 5093—Front room, private home; couple employed.

ENRIGHT, 5204A—Front single, double or connecting; reasonable. (c)

ENRIGHH1, 5876—Large sleeping room; 1 or 2 gentlemen.

ENRIGHT, 5845A—Small south front with balcony, clean quiet surroundings.

ENRIGHT, 5085—2 beautiful rooms, water, home conveniences; rent $30.

ENRIGHT, 4528A—Large housekeeping room; all conveniences; $5. (c)

ENRIGHT, 5320—Single sleeping room; every convenience; private home; $5.50.

ENRIGHT, 5092—Nicely furnished sleeping room; twin beds; reasonable. (c62)

ENRIGHT, 5916—Single or double room for gentlemen; private family; garage. (c)

ENRIGHT, 5078—Nicely furnished rooms; twin beds; near bath; plenty hot water; board optional.

ENRIGHT, 5027—Child welcome, housekeeping large second floor, newly papered; $5.50. (c)

ENRIGHT 5449 — Bright second floor sleeping room; owner's home; Delmar car. (c60)

EUCLID, 704 N.—Second floor front; single sleeping room; reasonable.

EUCLID, 1509 N.—Nice cool room; Page car.

EUCLID, 783 N.—Single rooms, very desirable and convenient.

EUCLID, 730 N.—Housekeeping and sleeping rooms; reasonable. (c)

EUCLID, 727—Large, cool north; front; very desirable; 2 gentlemen of couple employed. (c)

EUCLID, 335 N.—Beautiful large front room, overstuffed suite; living room effect, kitchenette complete; private front entry; maid service; modern. (c62)

EVANS, 4344—Front housekeeping room; $6.50.

FERGUSON, 1322—2 or 3 rooms; unfurnished or furnished; gas, bath; cycle.

FINNEY, 3636—Furnished or unfurnished sleeping, housekeeping or business purposes.

FOREST PARK, 4317—Large room and kitchenette, also connecting parlors.

FOREST PARK BL., 4233—Large bedroom, kitchen; private; reasonable. (c99)

FOREST PARK, 4378—Well furnished room, kitchenette, sleeping room. (c99)

FOREST PARK, 4374—Front room and kitchen; neatly furnished; reasonable.

FOREST PARK, 4348A—Nicely furnished single sleeping room. Adults.

FOREST PARK, 4308—Clean, well furnished connecting housekeeping; modern.

FOREST PARK, 4498—2 housekeeping rooms; others; showers DElmar 4258. (c)

FOREST PARK, 4537 — Housekeeping rooms, sleeping porch; children welcome.

GIBSON, 4469A — Housekeeping room; nicely furnished; $6.50. GRand 5241J. (c)

GOODFELLOW, 1251—Sleeping room; large; reasonable; also small couple.

GOODFELLOW, 1216—Furnished room; single or couple. PArkview 3860W.(c1)

GOODFELLOW, 1538—Excellent meals; home privileges.

GOODFELLOW, 1861—2 desirable housekeeping rooms; sink, range. (c62)

GOODFELLOW, 711—Couple will rent choice front room; Apt. C.

GOODFELLOW, 1206—Beautiful furnished excellent meals; reasonable; gentlemen. CAbany 3042J.

GRANVILLE, 1113—Unusually clean and attractive suite, 2d floor front; completely equipped for housekeeping; sink, range, linens and all necessities for comfortable living; gas, electric; phone and electric fan furnished; worth your investigation; $10 week. FOrest 5078W. (c62)

HAMILTON, 1270—2, 3 or 4 rooms, furnished for housekeeping; reasonable. (c)

HAMILTON, 951—Front room; running water; $3 week; gentlemen.

HAMILTON TR., 3941A—Front room, private family; lady; $3 week.

HAMILTON TERRANCE, 3951—2 or 3-room suite for light housekeeping; neat; reasonable. (c)

HARVARD, 735—University City; suite of rooms. CAbany 6305W. (c83)

HEMAN, 227—Furnished or unfurnished front bedroom; couple; Jewish preferred. CAbany 3977R.

HORTON, 5949—1-room, light housekeeping; $15 monthly.

KENSINGTON, 5088—Front housekeeping rooms; sink; private family.

KENSINGTON, 5137—2 furnished housekeeping rooms; range; private; $6.

KENSINGTON, 5012—3 nice housekeeping rooms. (c)

KINGSBURY, 6027—Big bedroom, $6; lovely 2-room apartment, $12. (c)

KINGSBURY, 6016—New 2 room, 2 beds, furnishings; $11.

(c65)

KINGSHIGHWAY, 846 N.—Nice, homey housekeeping rooms; everything furnished

KINGSHIGHWAY, 812A N.—Front room; also front hall room. (c70)

KINGSHIGHWAY, 5206—2 furnished rooms, light housekeeping, bath, gas, conveniences.

KINGSLAND, 4111—Well furnished connecting housekeeping rooms; water, sink, range; Hoosier kitchen cabinet; $6.50.

KINGSLAND, 750 — SECOND NORTH; FURNISHED FRONT BEDROOM, CONVENIENCES; WITH 2 JEWISH MEN. PARKVIEW 2250J.

LACLEDE, 4430—Furnished front sleeping rooms. JEfferson 0781. (c83)

LACLEDE, 4064A—Sleeping room for gentleman. Franklin 1004.

LACLEDE, 4124—Two-room efficiency; furnished new, gas, electric; $10. (c67)

LACLEDE, 4445—Lovely room and kitchenette; also single; $4, conveniences. (c62)

LACLEDE, 4421—Well furnished connecting housekeeping rooms, water, sink.

LACLEDE, 4361—Rooms, southern; sleeping, housekeeping; gentlemen. JEfferson 6350 (c28x)

LACLEDE, 4334—South room, adjoining bath; twin beds; all conveniences, or 2 gentlemen; reasonable. (c)

LACLEDE, 4475—Living room; Murphy bed; bedroom, kitchenette, bath; 2 or 3 adults; garage optional.

LACLEDE, 4062-2 rooms, modern; hot water, decorated, janitor; $25. Monday. Riverside 0723.

LACLEDE, 4353 (1st floor west)—Beautiful large room and parlor for 2; kitchen privileges. JEfferson 3568.

LEWIS PL., 4562—Kitchenette, apartment; clean, homelike. DElmar 1781W.

LEWIS PL., 37—3 beautifully furnished rooms; private family; gentlemen preferred. DElmar 4407.

LINDELL, 3674—Housekeeping rooms, kitchenette; private bath; all conveniences

LINDELL, 4024—Completely furnished suite; private bath; rent reasonable.(c)

LINDELL, 4343—Third floor sleeping room for 1 or 2 gentlemen; breakfast if preferred; reasonable.

LINDELL, 3936—Front sleeping; twin beds, conveniences; good location; reasonable. (c)

LINDELL, 4301—Beautiful room; adjoining bath; owner's home; gentleman; reasonable. (c)

LINDELL, 4336—Beautifully furnished 2-room apartment; modern; also newly furnished front sleeping room; reasonable.

McCAUSLAND, 1083—Large room, suitable for 2, board optional. Hiland 2401 (c99)

McMILLAN, 4027—2 large connecting unfurnished rooms; also sleeping room. DElmar 1240.

McMILLAN, 4544—Complete furnished 3-room housekeeping apartment; spotlessly clean; fireplace; modern; reasonable to permanent people. DElmar 2030J

McPHERSON, 4503—In corner apartment, all conveniences. DElmar 2270. (c83)

McPHERSON, 4744—Second east; couple or ladies employed. DElmar 2886.

McPHERSON, 4243—2 nice, connecting rooms. JEfferson 5070. (c)

McPHERSON, 3944—Front room, kitchenette; water; reasonable.

McPHERSON, 4257—Nice front room also garage. JEfferson 6979.

McPHERSON, 4928—Attractive, twin beds; hot water; also small room. (c)

ROOMS FOR RENT—West

McPHERSON, 4168—Third floor furnished apartment, newly decorated; other rooms.

McPHERSON, 4046—Second floor; nicely furnished room with kitchenette; gas range, sink, phone; reasonable.

McPHERSON, 4012—2d floor, front connecting furnished housekeeping suite; adults.

McPHERSON, 4107—Housekeeping; running water, $5.50. $7; newly decorated.

McPHERSON, 4368—Large front room for 2 beautifully furnished twin beds; every comfort; garage.

McPHERSON and Taylor, entrance is on 377 Taylor; third floor south; attractive, large, 4 windows; large closet; twin beds; desk; tables; lamps; chiffonrobe; dresser; comfortable chairs; rent 1 to one or two; quiet home of teacher. DEl. 0974. (c)

MAPLE, 5588—Housekeeping suite, well furnished; reasonable. (c80)

MAPLE, 5469—2 large unfurnished rooms; heat, bath; gas furnished.

MAPLE, 5074 — Two light housekeeping rooms, furnished. FOrest 1102W. (c62)

MAPLE, 5050—Light housekeeping room, CAbany 6060W.

MAPLE, 5617A — 2 light housekeeping rooms; nearly furnished; $8 a week.

MAPLE, 5151—2 or 3; second floor; southern front; housekeeping. (c80)

MAPLE, 5054—2 southern exposed housekeeping rooms second floor; reasonable.

MAPLE AV.—Small room, third floor, or first floor; cozy room; facing flower garden; will freshen privileges to owner's home; references required. FOrest 0774W. (c99)

MARYLAND, 4324—Large front room; housekeeping. JEfferson 5028.

MARYLAND, 4190 — Nicely furnished rooms for light housekeeping; reasonable.

MARYLAND, 4104—Connecting housekeeping rooms; nicely furnished; reasonable.

MARYLAND, 4304A—Room with hot and cold water and phone for employed lady; homelike.

MINERVA, 5944—Attractive front, twin beds. 3d. employed. (c80)

MINERVA, 5226—2 housekeeping rooms, kitchen sink, phone, garage.

MINERVA, 5226—3 rooms, furnished; $8 week; private home. FOrest 0891W.(c)

MITCHELL, 6749—Furnished room with or without board.

MITCHELL, 6749—2 housekeeping or sleeping rooms; private. Hiland 4030.

MITCHELL, 6833—2 unfurnished light housekeeping rooms; private bath; adults; private family. Hiland 2184. (c)

MONTCLAIR, 1381—Large housekeeping or sleeping; $15; bath. FOrest 2245W.

NEWBERRY, 4613—1 or 2 large housekeeping rooms; $7; conveniences; phone.

NEWBERRY TER., 4739—Housekeeping, sink; children not objected; washing machine. (c)

NEWSTEAD, 316 N.—Nicely furnished suite of rooms; water; $8.

NEWSTEAD, 518 N.—Large, well-furnished front room, third floor; all conveniences; Olive car; $5 week. (c96)

OLIVE, 4748 — 2 rooms, kitchenette, steam heat; $9 weekly.

OLIVE, 3093A—Nice large front sleeping room; twin beds; water in room; also housekeeping suite or sleeping room.

PAGE, 4662—Single furnished room; southern exposure; reasonable.

PAGE, 5531—Newly furnished front housekeeping. $5 week.

PAGE, 5067—Housekeeping room for 2; $5.50. FOrest 4499J.

PAGE, 5276A—Single front room, all conveniences; $3.50. FOrest 6979W. (c)

PAGE, 5048—Furnished room; all conveniences; for lady.

PAGE, 4477—2 large clean furnished connecting housekeeping rooms.

PAGE, 5204A—Large, light housekeeping also small sleeping.

PAGE, 5014—2 connecting front housekeeping rooms; all conveniences.

PAGE, 5538—2 connecting front housekeeping rooms; newly decorated.

PAGE, 5537A—Large room; private family; gentleman. DElmar 5115J.

PAGE, 5004—Housekeeping suite; also 1 room efficiency, well furnished. (c62)

PAGE, 5643A—Nice, light, comfortable sleeping room. $4.

PENDLETON, 5524 between 4200 Olive and Washington—Neatly furnished rooms for light housekeeping.

PERSHING, 53xx—Large, well-furnished, in apartment; employed. Forest 7438.

RAYMOND, 5158—Second floor front; privileges; convenient to cars, bus. (c)

RAYMOND, 5205—3 rooms, private family; kitchen privileges. FOrest 6094M for appointment.

ROOM—2d floor front, owner's home; out of ordinary; $6 week. (c)

ROOM—Single, 6000 west; home with couple. CAbany 4531R.

ROOM—South front housekeeping; no objection to child. Hiland 8288. (c)

ROOM—Second story front; continuous hot water. DElmar 2404J.

ROOM—Large front; private family. Call Jefferson 4477. (c6)

ROOMS—Single or connecting, in private home; garage. DElmar 0833. (c)

ROOMS—Large private; University City home; refined couple. CAbany 3937W (c)

ROOM—5600 west; refined couple employed. CAbany 5346W.

ROOM—Nice, light; with private family. Phone CAbany 5120W. (c)

ROOM—Front; 2 baths, private homes every convenience. FOrest 1040.

ROOMS—2 furnished housekeeping rooms in 6200 block Etzel; $6 week. Box T-329, Post-Dispatch.

ROOM—Large, light, clean, for 1 or 2 ladies employed; hot water heat; kitchen privileges if rec.; near Tower Grove Park. Box E-182, Post-Dispatch. Call after 6.

ROOM—Large south; at Forest Park; shower bath, garage; all privileges of a couple's private home for a business man. CAbany 7099W. (c99)

ROOMS—2 nice light housekeeping; north; $10 week; give them to nice family for one-half price for looking after place. Box T-327, Post-Dispatch.

ROOM AND BOARD Wtd.—Lady employed part time; preferably unfurnished; private family; South Side. Box T-5, Post-Dispatch.

SKINKER, 280 N. COMFORTABLE

900 ROOMS FOR RENT, With or Without Board—Is the place you have been seeking advertised today!

BUSINESS FOR SALE

BEAUTY SHOP—Established 5 years; located in West End; price $500. Box A-130, Post-Dispatch. (7)

BEAUTY SHOP—First-class, established; central West End; reasonable; see to appreciate. Box A-78, Post-Dispatch.

BEAUTY PARLOR—Marinello Zarose machine up to the minute; exclusive district. Riverside 2959.

BEAUTY SHOP—Established 6 years; have other business. Mitze Beauty Shop, 1512 S. Grand. Call Monday. (c)

BEAUTY SHOP—Fully equipped 6 booths; excellent trade; established 5 years. Kathleen Beauty Shop, 3152 Chippewa.

BEAUTY PARLOR — Established 5 years; very good trade; good location; reasonable. Call between 9 and 10 only. Victor 3874.

BEAUTY AND MILLINERY SHOP—4 operators; very large business; good location, living quarters, low rent; lots of space; reasonable; unlimited possibilities. Box W-29, Post-Dispatch. (c)

BOTTLING WORKS—For sale at auction, Saturday, May 11, at 2 p. m., at Waterloo, Ill., consisting of the complete bottling outfit. For particulars, address Henry B. Buss, Waterloo, Ill. (c)

BOWLING ALLEY BARGAIN

One of the finest equipped businesses in the city. Will clear $8000 a year. Established 10 years; at a real bargain; terms.

THE M. B. PATTIZ CO.

14th fl. Paul Brown Bldg., CHestnut 7557

BUSINESS PROPERTY—Grocery, meats and rooming house; doing fine business. Owner, 1202 Tower Grove.

CAFE—CAKE—1504 Page; worth $18,000; look it over and make offer. Baker proprietor.

CAFETERIA—Downtown; sell or exchange for real estate; value $4000. Box A-86, Post-Dispatch.

CANDY STORE—Good location; fountain service. Box T-710, Post-Dispatch.

CANDY KITCHEN—Excellent location; excellent trade; reasonable. 1635 Franklin av.

CANDY AND CONFECTIONERY—14 years established, 6125 Page. Excellent location; good business.

CANDY SHOP—And soda fountain, reasonable price for cash. 3824 West Florissant.

CANDY STORE—Ice cream and luncheon; transfer corner; equipped for making candy, ice cream, retail and wholesale; cash or terms or trade for bungalow or residence. In business 18 years; owner retiring. Box B-38, P.-D. (c60)

CANDY MANUFACTURING PLANT — Fully equipped; located in city of 4000; doing a wholesale and retail business; no better paying proposition; price $3000; investigate. Address J. F. Johnston, Greenville, Ill.

CIGAR STAND—Lobby downtown office building. Box E-559, Post-Dispatch. (c)

CIGARS—Tobacco, pipes and pipe repairing; established 50 years; good cornerway location; long lease; cheap rent; will sacrifice; owner leaving city. Johnnie Walker's Pipe Shop, 907 Pine st. (c60)

CLEANING AND PRESSING—With cleaning plant. Box A-90, Post-Dispatch.

CLEANING AND PRESING SHOP—Doing good business. Box R-90, Post-Dis. (c60)

CLEANING and pressing shop; established; good location; very cheap. 2903 Park. (c2)

CLEANING and pressing shop; good in come; reason other business. 1109 N. Taylor. (c85)

CLEANING—Dyeing, hat cleaning, shoe shining; good location and business. Box N-317, Post-Dispatch.

CLEANING AND DYEING—First-class; doing good business; leaving town on account of illness. EAst 7885. (c99)

CLEANING AND DYEING PLANT—Reasons for selling; will sell reasonable. For information, call Parkview 3548W. (c)

COFFEE ROUTE—Retail and wholesale; sacrifice; Sunday morning. Lindell 6303. 5310 Easton.

CONFECTIONERY—And delicatessen; good location on South Side. 2147 Ohio. (c99)

CONFECTIONERY—Next to show; living rooms. 1864 S. 13th.

CONFECTIONERY—With living rooms; established business 4112 W. Carter.

CONFECTIONERY—Doing good business. 1826 S. 18th st. (c99)

CONFECTIONERY—1903 Dodier, $100 if sold today.

CONFECTIONERY—With living rooms in rear. 2508 Glasgow at sacrifice.

CONFECTIONERY—Good business; no competition. 1929 O'Fallon. (c99)

CONFECTIONERY—Corner; south; fine business; reasonable. Box L-399, P.-D.

CONFECTIONERY—4261 Delmar; location for lunches. 1525 N. Grand. (c82)

CONFECTIONERY—With living rooms. 6018 S. Grand.

CONFECTIONERY—Near school; reasonable. 5610 Alabama.

CONFECTIONERY—And light lunch; bargain. 2723 S. 7th.

CONFECTIONERY-LUNCHERY — Sacrifice. Inquire 5177 Arsenal.

CONFECTIONERY—
Cheap. 4349 Easton. (c)

CONFECTIONERY, LUNCHROOM—Good business and location. 3524 N. Broadway.

CONFECTIONERY — And light lunches. 7201 Clara. CAbany 2905. (c14)

CONFECTIONERY—Cheap; neighborhood and transient trade. 2837 Burd av.

CONFECTIONERY—And 2 living rooms; rent $25; bargain. Call 2900 Lami.

CONFECTIONERY—With 2 living rooms; reasonable. 6000 St. Louis av., Wellston.

CONFECTIONERY AND NOTION STORE—Real bargain. 3087 St. Louis av. (c)

CONFECTIONERY STORE—Bargain $350. 1745 N. 9th st.

CONFECTIONERY—Cheap; doing good business. 1013 Menard.

CONFECTIONERY—Grocery; rent $25; good bargain, quick sale. GRand 0491.

CONFECTIONERY 4 rooms; cheap rent; make offer. 2900 Bergen.

CONFECTIONERY—Grocery, with living rooms; very reasonable. 4025 N. 25th.

CONFECTIONERY—Living rooms; suitable for couple; cheap. 5010 N. Broadway.

CONFECTIONERY—Lunches; living room; corner store, South Side. Box E-360, Post-Dispatch.

CONFECTIONERY—Fountain; must sell this week; consider car as part; terms; living room; bargain. 4132 Fair.

CONFECTIONERY—Established 12 years. 2849 Wisconsin; no reasonable offer refused. (c)

CONFECTIONERY—And lunch; nice for couple to make good. Established business, near school. 2304 N. 11th.

CONFECTIONERY—And delicatessen; light lunches; some with rooms. GRand 2884. (c99)

CONFECTIONERY, CIGAR, VARIETY—Going to hospital. 2702 Accomac. Victor 0549W. (c99)

CONFECTIONERY — Well established; across from school; a real buy; must be sold immediately. 3001 Flad.

CONFECTIONERY—Good; old established business; near school; no agents. Box E-16, Post-Dispatch. (c82)

CONFECTIONERY—And lunch; good location; good business. Information at S. N. 9th.

CONFECTIONERY-LUNCH ROOM AND FOUNTAIN—Living room; good location; will sacrifice for cash. 2112 East Grand.

CONFECTIONERY AND NOTION STORE—Good location. Schuler, 3548 S. Grand. LAclede 4881. (c)

CONFECTIONERY—In grade school neighborhood; fine business; will sacrifice, 517 State st., East St. Louis.

CONFECTIONERY—In theater building; soda fountain; cash only. 3255 South west.

CONFECTIONERY—Opposite school, living quarters; owner leaving town. 3224 Shenandoah.

CONFECTIONERY — And delicatessen; small, good location; cheap rent; on Branham av., between Rosa and Goethe; cheap for cash.

CONFECTIONERY - LUNCHERY — Only $1200; terms; gold mine for hustlers. West Natural Bridge; low rent. GUTH, 5088 Julian.

CONFECTIONERY — Grocery, laundry and bakery branch with 2 living rooms; sacrifice on account of sickness. $900. 2115 Elliot.

CONFECTIONERY—Fine West End corner; dandy outfit; good business; $2500; terms; rooms; low overhead. GUTH, 5088 Julian.

CONFECTIONERY - DELICATESSEN — Sacrificed for $1000; half cash, balance terms; living rooms; Hodiamont. GUTH, 5088 Julian.

CONFECTIONERY-GROCERY — Sacrificed for $1100; terms; established 4 years; 2 modern rooms; rent $30; wonderful North Central section. GUTH, 5088 Julian.

CONFECTIONERY AND GROCERY—Next to high and grade schools; on junction of two state highways in Illinois; 23 miles out of St. Louis. Box J-30, Post-Dispatch.

CONFECTIONERY—Must sell Monday; owner leaving city; sacrificed for $1,000; terms; good business; living rooms; cheap rent; North End. GUTH, 5088 Julian.

DELICATESSEN—Sandwich and coffee shop; good location. 4211 Delmar. (c62)

DELICATESSEN—Living rooms near. 3003 Connecticut.

DELICATESSEN-RESTAURANT — Doing good business; $450; must sell. 2628 Chippewa.

DRESSMAKING SHOP—Dome elegant business; living city. 3237 Morganford.

DRUG STORE—In best and wealthiest colored district. Box E-234, P.-D.

DRESS AND MILLINERY SHOPPE—Ideal West End location; beautiful fixtures. Box A-258, Post-Dispatch. (7)

DRUG STORE

Complete stock and fixtures. 7372 Manchester.

DRUG STORE—Terms. Box E-296, Post-Dispatch.

DRUG STORE—Neighborhood store; established; invoice or lump. Box F-47, Post-Dispatch.

DRUG STORE—Thickly populated neighborhood; long lease; must sell; sickness in family. Hiland 9546.

DRUG STORE—One-half interest; West End; wonderful chain store location. Box E-131, Post-Dispatch. (c)

DRUG STORE—Fine location in college city of about 3500; enrollment around 3000; poor health reason for selling; if interested investigate immediately. Write Box J-372, Post-Dispatch.

DRY GOODS STORE—South Side; account sickness. Box A-76, Post-Dispatch.

DRY GOODS STORE—Parnell and Helen; reasonable. 5248 Hebert. Tyler 3957. (c99)

DRY GOODS, CLOTHING AND SHOES—Will sell at bargain. Final offer buys it. Bowling Green, Mo., East Side Square.

DRY GOODS—Ard building; Manchester; price $30,000; sales $60 daily; reason for selling. NORTH SIDE REALTY, 5417 Beacon.

DYEING, CLEANING AND PRESSING SHOP—Good business; cheap rent; terms to suit. Roberts Sales Co., 18th and Pine.

DYEING AND CLEANING

Business located in West End; doing a wonderful business; price $4,500; terms.

THE M. B. PATTIZ CO.

14th fl. Paul Brown Bldg., CHestnut 7557

ELECTRIC RETAIL STORE—Other business requires all owner's attention; will sacrifice. Box F-192, Post-Dispatch. (c98)

ELECTRIC MASSAGE AND BATH PARLOR—Old established business, rooming house connected; good place for some one who understands the business, selling account of sickness. JEfferson 5373.

EXPRESS—Established business shows can be paid for in 4 to 6 months; cash or trade. 704 S. Euclid. (c4)

FILLING STATION—Stock and fixtures. 3829 Virginia.

FILLING STATION—3451 Gravois; good location; tire, battery work.

FILLING STATION—Good corner location in North St. Louis. Call TYler 2294. (c90)

FILLING STATION—4501 Marcus; excellent corner; leaving city; no agents.

FILLING STATION—Battery service. 5415 Virginia. Call Victor 2605.

FILLING STATION—3424-28 N. 9th; batteries, tires, hydraulic grease rack.

GARDNER REALTY, 320 N. GRAND.

FILLING STATION AND GARAGE—Can be leased or bought. South Side. Box R-46, Post-Dispatch.

FILLING STATION—Good location; sell at inventory; reason for selling, sickness. Box A-90, Post-Dispatch.

FILLING STATION — Mortgagor and Connecticut; sell very reasonable. Apply Sam Brown, 1412 Mississippi. Victor 4843. (c99)

FILLING STATION Garage; fully equipped with battery shop; on highway; doing good business; reasonable. Box A-271, Post-Dispatch.

FILLING STATION—Good proposition for responsible party; $700 will handle; good location; no agents. Box W-122. (c99)

FILLING STATION—Battery, tire and accessory business; 39th and Castleman; exceptional opportunity; $1000 cash necessary to close deal. See E. B. Sneed, 3504 Washington. (c90)

FILLING STATION—And other concessions that will give employment to 4 persons; located in Vandalia, Ill., on State Highway No. 2 in northwestern part of city, consisting of 8-room house and lot 100x145 feet deep. Will bear inspection. A wonderful bargain for someone. Z. B. Shelton; 42384 Athlone, St. Louis, Mo.

FLOUR MILL AND ELEVATOR—Herman Blumer, Berger, Mo.

FLORIST—Established business. Box N-49, Post-Dispatch.

FURNITURE STORE—Second hand; old established; well paying; sickness; sacrifice, $365. 2020 Cherokee, LAclede 4342.

FRUIT, VEGETABLE AND GROCERY STORE—Established 7 years; long lease; must sell; cheap; first $700 takes it. Garfield 6846.

GARAGE—25-car, repair, fully equipped; bargain. 6806 Clayton rd.

GARAGE—25-car, repair, fully equipped; bargain. 6806 Clayton rd. (c99)

GARAGE—55 cars, in apartment hotel district; repair and paint shop in connection; will trade. Plaza Motor Co., 6th and Pine.

GARAGE and used cars; 90-car capacity; splendid past record; $20,000 cash to handle property and business. Schumaker, CHestnut 7768.

$15,000 BUYS GARAGE

Will clear close to $10,000 a year; has outside filling station. Alemite pressure grease system; a beauty. Best location in city; clean rent; long lease; terms.

THE M. B. PATTIZ CO.

14th fl. Paul Brown Bldg., CHestnut 7557

GAS SERVICE STATION—On National Trail 50 miles east of St. Louis; has buildings and cottages, 20 acres. This is a real bargain. Address J. F. Johnston, Greenville, Ill.

GENERAL MERCHANDISE—Established 30 years; good country location; stock and fixtures, $7500; must sell account death; no trades. H. B. Uffelman Estate, Fort Gage, Ill.

GENERAL MERCHANDISE STOCK—In country town, together with store building and bungalow residence; exceptionally located; dependable patronage; established selling scheme; a "Select System"; reason for selling sickness; a good proposition; immediate action. Chas. L. Johnson, Greenville, Ill., Route 3.

GROCERY—Meat market; will sacrifice. Colfax 3065.

GROCERY—And small meat market; stock and fixtures. Hiland 4057.

GROCERY—And meat market; good business. 2708 S. Broadway.

GROCERY — And meat market; live in city. 1200 Tower Grove. (c83)

GROCERY—Doing good business; with 2 living rooms. 5870 McNair.

GROCERY AND MEAT MARKET—Terms on fixtures. EVergreen 3649. (c)

GROCERY STORE—1819 Allen; good location; reasonable. (c67)

GROCERY AND MEAT MARKET—Cash business. South Side. Victor 3037. (c83)

GROCERY STORE—And fixtures. 1003 S. 12th. (c99)

GROCERY—And confectioners; $550. Wabash 965. 6528 Lackland. (c99)

GROCERY AND MEAT MARKET—For information call Hiland 4028.

GROCERY AND MEAT MARKETS—Several. Riverside 8166W. (c)

GROCERY — And meat market, corner; price $2000. 4149 Finney.

GROCERY CONFECTIONERY — Clean stock. 2631 Gravois.

GROCERY—And meat market, cheap; good location, living room; rent; selling account of sickness. 4101 Kansas, East St. Louis. (c)

GROCERY-MEAT MARKET—Large double store; cash and carry; investigate this excellent South Side location; stock and fixtures, complete, $3500. Riverside 2577.

GROCERY STORE—Will invoice stock and fixture, about $1500; good corner location, South Side. Box W-418, Post-Dispatch. (c)

GROCERY—And 2-story building; best independent grocery on South Side; proven business; about $5000 cash required. Box G-37, Post-Dispatch.

GROCERY-MARKET—Good location; transfer corner; doing cash business. Has 2 businesses; must sell one. 3300 Franklin. Lindell 8461. (c)

GROCERY AND MEAT MARKET—Could be transferred into a delicatessen. Phone JEfferson 9436 or write Box W-268, Post-Dispatch. (c)

GROCERY, MEATS—Clean stock; nice fixtures; cheap rent; one dandy location for a good man; see this; no agents. Box A-251, Post-Dispatch.

GROCERY, MEAT AND VEGETABLES — Large store, fully equipped, cash and carry; transit traffic turning; $4750; price quick; $800 week v sales. 3930 Thrupp.

Grocery, Meats, and Confectionery

North St. Louis; fine opportunity for good grocery and butcher; rent only $40 and 5-year lease; possibilities are good on this corner; price $2,500; terms $, cash, balance secured notes. To inter view phone PRospect 6625, or Box N-77, Post-Dispatch. (c99)

GROCERY and confectionery, Easton.$3000
Fruit store, Clayton 4000
Millinery and ready-to-wear, Lillian. 1250
Candy kitchen, Montgomery 4250
Confectionery, Tower Grove 2750
Grocery, Gravois 6000
Confectionery, Newstead 1200
Grocery, Market and Building.
S. S. Kingshighway 6500
Confectionery, Cass 1000
Grocery, North Market 1500
Grocery, market, Gravois 2500
Grocery, market, Chouteau 3000
Bakery, building, Vandeventer 32,500
Grocery, market, Euclid 4500
Confectionery, Benton 2000
Restaurant and confectionery, Natural Bridge 2000
Drug store, Wabada 4000
Drug store, Arsenal 8500
Bakery, S. Broadway 6750
Grocery, market and building, Milenix 22,000
Hardware, Gravois 5500
Millinery and beauty, Vandeventer.... 1500

North Side Realty, 5417 Beacon

HARDWARE STORE — Hardware, paints and household goods; corner; 12th. P.-D. (c)

HARDWARE STORE—Bargain, reason for selling; no dealers. Box E-119, P.-D. (c)

HARDWARE AND PAINT BUSINESS—Good location; South Side; established 31 years; leaving city. Box E-250, P.-D.

HARDWARE—On account of death will sell to highest bidder May 15. Box A-279, Post-Dispatch. (1)

HARDWARE—Tinshop and building; Park; price $25,500; sales $1,000 monthly with 5 living rooms; also 2-car garage. NORTH SIDE REALTY, 5417 Beacon.

HARDWARE STORE — Sacrificed for $2000; terms; salable stock alone worth more; established several years; no competition; low rent; Northwest. GUTH, 5088 Julian.

HARDWARE—Located in Jennings; price $8000; rent $70; 5-year lease; yearly sales $25,000; wonderful location; reason for selling. NORTH SIDE REALTY, 5417 Beacon (c)

HARDWARE STORE

On paving base on new paving city and will consider reasonable price; stock clean and salable well arranged and priced on table in floor plan; 25 feet 1000x145 feet deep. Will bear inspection. A wonderful bargain for someone. Z. B. Shelton; 42384 Athlone, St. Louis, Mo.

HORSESHOEING—And general iron work shop. 2912 Chouteau av.

HOTELS—22, 28, 36 rooms.

C. J. HILL, Agent, 114 N. 7th.

HOTEL—15-room, and going business, on account of death, at half price for quick sale. Phil Geilen, Trenton, Ill.

HOTEL—96 rooms, for sale, close to Kingshighway and Lindell. Box E-353, Post-Dispatch.

HOTEL—Smal; 65 miles from St. Louis on concrete highway to Kansas City. 2209 Utah.

HOTEL—Has 20 nice bedrooms, 10 baths; excellent corner location; bargain price; owner. DElmar 2412.

HOTEL—Small place, 2 and 3 people in a room; 16 rooms; good, new furniture; clean place; a money maker; big sacrifice for quick sale; I am retiring. 4041 West Pine.

ICE AND COAL BUSINESS—Good trade. 1704 Menard.

ICE AND COAL business. Call DElmar 1506M. (c)

LADIES' READY-TO-WEAR AND GENTS' FURNISHINGS—Large, established business; Market street; sell reasonable; must change climate. 2738 Market. (c)

LADIES HOSE MFG.—Sewing machines, stock, literature, mailing lists, trade mark, patent rights. Fortunes made in like business; no miles lease on; lady with little sewing experience can run; selling on account of accident to proprietress. Price $6000. Box F-124, Post-Dispatch.

LUNCH ROOM—Selling on account sickness. 4912 Easton. (c)

LUNCH ROOM—Good-paying place; 1308 Pine. Must sell, estate. For lease and information call CEntral 5444. (c)

LUNCH STAND.

3104 Washington, fixtures, rent, $20. WALTER JONES R. E. CO., 5546 Easton.

MANUFACTURES of extracts and desserts gelatine, tobbes of crushed fruit for fountain trade; also No. 1 canned goods for institutions and hospitals; trade marks and formulas; must sell account of health; priced very reasonable; well-established business. Box W-260, Post-Dispatch (c)

MILLINERY AND NOVELTY SHOP—Established business. 2907 Marcus.

MOVING, storage and used furniture business established; bargain. Inquire 5980 Romaine pl. CAbany 2448W.

BEST MOVING BUSINESS

In the city; established 5 years; large White truck; complete equipment; will clear $6000 a year; price $4500; terms.

THE M. B. PATTIZ CO.

14th fl. Paul Brown Bldg., CHestnut 7557

NICKEL-PLATED SHOP—Doing good business. Call between 9 and 12. 5019 Easton.

NIGHT CLUB

Wonderful location on Natural Bridge rd., in county near city, large parking lot, building Voltfraat 6597 Easton. CAbany 6180.

Established Paint Store

Complete stock and fixtures, will clear $6000 a year; price $4350; terms.

THE M. B. PATTIZ CO.

14th fl. Paul Brown Bldg., CHestnut 7557

PARKING LOT—
Call at 18-20 S. 4th (7)

PARKING LOT—Brake service and gasoline station, completely equipped. Box A-398, Post-Dispatch.

PRIVATE WATCHMAN'S BEAT—All business places. Box A-395, Post-Dispatch.

PROPERTY—With corner bakery; good location, going business; coming neighborhood; shop fully equipped. Apply United Bakers Supply Co., 111 S. 11th.

RADIO STORE—$350
1901 S. 12th. (c)

RADIO—And music store, very good location; must sacrifice for other work. Mornings, 5218 Gravois. (c)

READY-TO-WEAR BUSINESS — Located in prominent downtown building. Box W-272, Post-Dispatch.

REGULATION BOWLING ALLEY—$150
Call at Dodge Express, 512 Elm. (c6)

RESTAURANT—Rent $40; business $10 per day. 4066 Laclede.

RESTAURANT—Soft drinks; good business. 5001 S. Fourth. (1)

RESTAURANT, Business good; reasonable terms. 800 N. 9th st.

RESTAURANT—Selling on account of other business. 4380 Lee av. (c2)

RESTAURANT—Good place for man and wife. 1902 Franklin.

RESTAURANT—Good place for man and wife. 2849 Union. (c)

RESTAURANT—Doing splendid business; good location. Apply 115 N. 18th. (c7)

RESTAURANT—706 Wash.
Call at 2153A Hodiamont.

RESTAURANT — Doing good business; leaving city; sickness. 1916 N. Grand.

RESTAURANT—Now open; equipped to serve 900 or more. Box E-127, P.-D.

RESTAURANT—All marble fixtures; receipts $45 per day; sell cheap on account of sickness. 1919 East Grand. (c1)

RESTAURANT — Car sheds, frigidaire equipped; very reasonable. 2403 N. Spring (c99)

RESTAURANT—Full equipment; well established; trade; low overhead; investigate. 3524 Franklin.

RESTAURANT—Plate lunches $75 a day business, 6 a. m. to 6 p. m.; $2000. Box T-18, Post-Dispatch.

RESTAURANT—On Grand; established business; information, GRand 8880 J, 9 a. m. to 9 p. m. (99)

RESTAURANT—Rent $50; 17-room; 3 years present owner; $250 cash. 2107 N. Broadway.

RESTAURANT — Good proposition for couple will take partner. 3503 N. Broadway.

RESTAURANT—Established; good business bargain if sold at once. 1923 S. Broadway. Phone GRand 8867.

RESTAURANT—24xx S. Broadway; receipts $75 daily; bargain.

ROOM 4, 6200 EASTON AV.

RESTAURANT—Suitable for couple; opposite Hamilton-Brown. 2355 Randolph (c)

RESTAURANT — Doing good business; owner leaving city; sell at sacrifice; consider part cash; $400. GRand 6878.

RESTAURANT—Wonderful; price $2200; in neighborhood of Third and Olive.

CALL LACLEDE 3299.

RESTAURANT—Receipts $45 to $50; other business; sacrifice; make offer. Box E-26, Post-Dispatch. (c)

RESTAURANT, lunch room, soda fountain and delicatessen, S. Grand bl., near Gravois; very reasonable. See Owner, 3500 Arsenal st. (99)

RESTAURANT—Biggest $2000; bargain; terms; good business; no Sunday work; busy downtown commission row. GUTH, 5088 Julian.

RESTAURANT—Best $2000 proposition ever offered; see for yourself; easy terms; money maker; busiest west DeBaliviere section; cheap rent. GUTH, 5088 Julian.

RESTAURANT—Old established; will prove to you that this place clears average of $250 per month; this is a seldom-offered opportunity; good reason for selling; don't waste my time if you haven't $800. Box W-379, Post-Dispatch. (c)

RESTAURANT—Central; seats 40; rent $40; receipts $25 up; priced right; would take in vacant lot. C. J. HILL, Agent, 114 N. 7th st.

RESTAURANT—On transfer corner; modern equipment; doing nice business; other interests require my time; a real buy for someone. Box T-598, Post-Dispatch.

ROOMING HOUSE—6 rooms, good furniture; sacrifice. 4045 Washington.

ROOMING HOUSE—9 rooms; good furniture; clean; terms. 3801 Delmar. (c99)

ROOMING HOUSE—6 rooms, flat; reasonable. Forest 4129W.

ROOMING HOUSE—6 large rooms of good furniture; $400. 4652 Page. (c2)

ROOMINGHOUSE—5 rooms, 4 furnished; reasonable price. 4121A Olive. (65)

ROOMING HOUSE—2343 Park, 10 rooms good location; money makers.

ROOMING HOUSE—12 rooms, rent $85; full terms. 513 N. Spring.

ROOMING HOUSE—Newly decora ed. 3708 Olive.

ROOMING HOUSE—11 rooms; rent $75; full; terms. 5211 Page.

ROOMING HOUSE—10 rooms; $250. Dillon, Lassiter, Call 1210 Grattan.

ROOMING HOUSE—Newly furnished; always rented; easy terms. 770 N. Euclid.

ROOMING HOUSE—11 rooms, full; small payment; bargain. 3246 Westminster.

ROOMING HOUSE—Full; good income; low rent; reasonable. 3019 S. Grand.

ROOMING HOUSE—7 rooms; full; rent $45; bargain. 4044 Washington.

ROOMING HOUSE—9 rooms; reasonable terms. 4053 Metheson. (c62)

ROOMING HOUSE—Big property; $500 cash; balance terms. 3143 Morrison.

ROOMING HOUSE—Good furniture and location; priced to sell. 4019 Olive.

ROOMING HOUSE—12 rooms; good condition; reasonable. 1030 S. 8th.

NINE ROOMS—Furnished, three couples; filled; cheap rent. 1722 Oregon.

ROOMING HOUSE—11 rooms; good location; or trade. 4044 Delmar. (c)

ROOMING HOUSE—Extra good; cash or time; bargain. 4047 Westminster.

ROOMING HOUSE—10 rooms, $800; $100 down. Apply 4451 Page.

ROOMING HOUSE—8 rooms; rent $25. 519 S. Broadway.

ROOMING HOUSE—6 rooms good furniture; good income; $450 cash. DElmar 0172.

ROOMING HOUSE—7 rooms, 6 furnished; lovely home with nice income; cheap. JEfferson 2566. (c2)

ROOMING AND BOARDING HOUSE—Nearly furnished; income $400 per month. Apply 4404 Forest Park. (1)

4004 McPHERSON—House and entire furnishings; a real bargain; $3500 will handle. (c)

ROOMING HOUSE—5 rooms, South Side; fine location; rooms rented covers expenses; reasonable. Box E-150, P.-D. (c)

ROOMING HOUSE—9 rooms, well furnished; must sell; agents, do not call. 2700 Russell. (c)

ROOMING HOUSE—11 rooms, 2 baths; 2 garages; water heat; good income; $1200. 2723 Delmar. (c)

ROOMING HOUSE—3514 N. Broadway; $400; for information call 911 Salisbury.

ROOMING HOUSE—12 rooms, completely furnished for housekeeping; good respectable people. 4060 Delmar. (c)

ROOMING-BOARDING HOUSE — Manle av.; full; $400 to $500 month income; terms. Apply 3211 Page.

ROOMINGHOUSE—Established; completely furnished; days to investigate. 4001 West Pine.

ROOMING HOUSE—8 rooms, beautiful home; new furniture; priced to sell; terms. 8 S. Newstead.

ROOMING HOUSE—4024 Delmar; every room full; rent $55 month; reason for selling other business.

ROOMING HOUSE—Good paying 17-room house; see this before you buy; liberal terms. 3909A West Pine.

ROOMING HOUSES—22 rooms, $600; 16 rooms, $200; 18 rooms, $1200; many others. C. J. HILL, Agent, 114 N. 7th.

ROOMING HOUSE—12 rooms; $395; quick sale. Call Monday. 4350 West Pine.

LAFAYETTE, 29xx—10 rooms furnished; double garage; bargain. $350 cash. Box E-8, Post-Dispatch. (c)

ROOMING HOUSE—10 rooms; all rented; very few for sale like this; reasonable terms. DElmar 0832.

ROOMING HOUSE—11-room house and entire furnishings; real bargain; $3500 will handle. (c)

ROOMING HOUSE—Bargain; 8-room residence; modern; extra lot; unimproved; rooms furniture; only $7000. Owner leaving city. 1452 E. Grand. (c99)

ROOMING HOUSE—Delmar av., block; rent $62.50; heat and janitor furnished; elegant furniture; price $400; bargain. $150 will handle; be quick (c)

ROOMING HOUSE—12 rooms, 2 baths, water in suites, good in every way; terms; also 10 rooms, $475; quick sale. Apply 4918 Washington. (c)

ROOMING HOUSE—6 room flat well furnished; conveniently arranged for rooms or self-apparently conveniently located Lindell 2978W (c7)

ROOMING HOUSE—9 rooms, completely furnished for light housekeeping, and sleeping rooms; good income; has to be seen to be appreciated; house in good condition; hardwood floors throughout; will sacrifice to right party. Phone Lindell 2196Z; 4128 Westminster. (c99)

LOOK AT THIS BARGAIN

18 beautifully furnished rooms, clean, modern, running water, sinks, heat furnished, janitor service, South Side, wonderful location, 4 car lines, cash. Box E-399, Post-Dispatch. (c)

$2000 Rug Mfg. & Cleaning

Well established, clearing $350 monthly; complete equipment, including Ford truck; located West End; good future; 2 nice, large store rooms; rent only $40 each; terms $1000; balance secured notes. For interview phone PRospect 6625 or Box N-76, Post-Dispatch. (c99)

"SELL" YOUR BUSINESS

"Outside" buyers our specialty. Business sold anywhere. Obtain personal interview.

CENTRAL STATES CO-OPERATIVE SALES

Boatmen's Bank bldg. GArfield 4977.

SALE OR LEASE—Garage, filling, confectionery, 30x60 tile; 1 acre ground; best location on Highway No. 3, 25 miles from St. Louis, with or without 9-room house, 4 lots, cellar, cistern, well, electric, and all out buildings, well improved, garage. Schraders Garage, Ellis Grove, Ill.

SANDWICH SHOP—Selling on account of sickness, cheap. 1695 S. Ninth.

SANDWICH SHOP—Cheap rent; good location; priced right. 1923½ N. Grand.

SANDWICH AND CHILE PARLOR—Located near 3 hotels; good location; reason for selling, other business. Address 151 S. Water st., Decatur, Ill.

SHEET METAL and furnace business; on account of old age and sickness; good chance. Call or write Mount Vernon Sheet Metal Works, Mount Vernon, Ill.

SHOE REPAIR SHOP—3150 Easton; on account death; good business.

SHOE REPAIRING SHOP—Good profitable business; leaving town. 1405 Cass.

SHOE REPAIR SHOP—
5403 Devonshire. (c99)

SHOE REPAIR SHOP—Good business. 5704 Easton.

SHOE REPAIR SHOP—Leaving city. 4035 N. Twenty-fifth.

SHOE REPAIR SHOP—Machinery, complete. 2857A Cass.

SHOE SHOP—A real buy.
Box T-203, Post-Dispatch.

SHOE SHOP—Good business, good location; small down payment. 4949 Delmar. (c2)

SHOE REPAIR—At lots of work. See me from 9 to 12 or Sunday. 6009 Alabama av.

SHOE REPAIR SHOP—Fully equipped; rent $25; one-man shop; receipts $45 to $50 week. Price $700. C. J. HILL, Agent, 114 N. 7th st.

SODA FOUNTAIN—Complete; very reasonable. 6231 Delmar.

STORE — Hardware and variety; clean stock; investigate. 1058 Hamilton. (c65)

TAILOR SHOP—Established place; owner sick. 1929 S. 12th. (c)

BUSINESS FOR SALE

TAILORING AND CLEANING—Good location; established trade; sickness. 2418 State st., East St. Louis. East 2964J. (c99)

TALKING MOVIE ROAD SHOW—Complete equipment with film and records; go anywhere, make big money; prices reasonable; demonstration, Cardinal Theater, 6900 West Florissant, St. Louis, Mo.

TAILOR SHOP—Selling on account of other business; reasonable. 4315 Itaska.

TAILOR SHOP—1826 Thurman. Call Monday. GRand 2953. (c99)

THEATER, EQUIPMENT—Good; cheap or trade or take partner. Colfax 0290.

TIRE STORE—Excellent location; good stock and equipment; other business necessitates selling; a real buy. Box R-360, Post-Dispatch.

TOBACCO AND CANDY BUSINESS—Wholesale and retail; good location. Box E-93, Post-Dispatch. (c)

VARIETY - NOTIONS - MAGAZINES — Clean at $1000 cash. Box W-350, P.-D.

VARIETY STORE—Good fixtures; clean stock; established 8 years; rooms; sickness. 3832 S. Broadway.

VARIETY-CONFECTIONERY—No reasonable offer refused. 4584 Easton. DElmar 4678.

VARIETY STORE—In county seat town; all modern fixtures and a clean stock; you are looking for a nice, clean business where you can be your own manager and live in the Sunny South, now is your chance; price $6000. For more particulars write Schaar W. Paine, Bastrop, Tex.

GOOD growing business; $3500 a month CAbany 3718. (c)

A REAL OPPORTUNITY

For sale: tourist camp, consisting of dance hall, dining room, store, filling station, barbecue, cottages with garages; located on State highway in thriving town Address Box 43, Owensville, Mo.

"YEARS OF EXPERIENCE"

Enables us to sell your business quietly, confidentially, as we have done for others. Come up, talk it over. We can help you.

THE M. B. PATTIZ CO.

14th fl. Paul Brown Bldg. CHestnut 7557

AN OPPORTUNITY TO GET Into the Used Car Business

With little money you can secure a used car business; best location in St. Louis, with all clean stock; investigate; no obligation. Box E-83, Post-Dispatch.

BRITISH MANUFACTURERS TO INSPECT FIRE BRICK PLANTS

Delegation, Arriving Today, Also Will Visit Clay Products Industry at Mexico.

A party of 18 British manufacturers, executives of British pottery, tile and clay products companies, will arrive in St. Louis at 5 o'clock this afternoon in a special car over the Pennsylvania Railroad, for a tour of inspection of fire brick industries in St. Louis and at Mexico, Mo., tomorrow and Tuesday.

The delegation is a section of a group of 170 members of the Ceramic Society of England, who arrived in New York a week ago for a month's visit to manufacturing plants in the United States and Canada.

Among members of the party arriving here today are: William J. Gardner, president of the Ceramic Society; G. V. Evers, J. E. Benn, William Herbert Warren, Frank West and Miss G. Hulme, all of England; Norman Stein and Russell M Dodge of Scotland and Roland Cullinan of the Transvaal Union of South Africa.

A specially arranged tour of Shaw's Garden and a visit to the Lindbergh trophies in the Jefferson Memorial will be made after the arrival this afternoon. The party will be guests of the Missouri Refractories Association and the St. Louis section of the American Ceramic Society at a dinner at Glen Echo Country Club tonight and will be accompanied by members of the two organizations on the trip to Mexico, Mo., tomorrow. A tour of inspection here Tuesday will complete the visit.

ROCK ISLAND GETS PERMIT TO EXTEND TO KANSAS CITY

I. C. C. Grants It Right to Construct 70 Miles Needed to Reach That Point.

By the Associated Press.

WASHINGTON, May 4.—Proposal of the Rock Island Railroad to construct 71 miles of line in Missouri between Coburn and Birmingham, thus enabling the line to reach Kansas City over its own rails, was approved today by the Interstate Commerce Commission.

The Rock Island now uses trackage rights of the Burlington in making the connection. Under terms of the proposal the new road will be constructed by the St. Paul & Kansas City, a subsidiary of the Rock Island.

Three Killed in Crash on Viaduct.

MEMPHIS, Tenn., May 4.—An automobile collision on a viaduct today resulted in the death of three persons in the backwaters of the Mississippi River near here. The dead: Mrs. William Lewis, 16 years old, her 9-year-old son, and Clyde Culp, 27, all of Memphis.

MEDAL AWARDED FOR AID TO INSTITUTE OF CHEMISTS

Mr. and Mrs. Francis Patrick Garvan Are First to Receive Honor Outside of Profession.

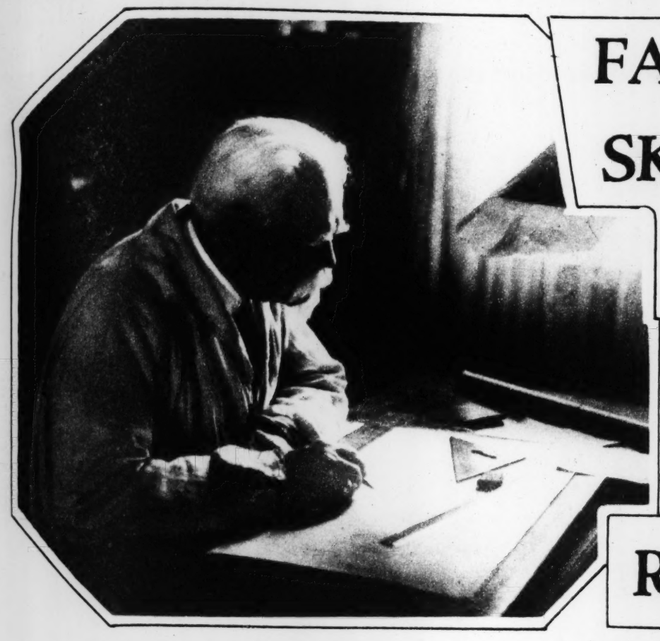
By the Associated Press.

NEW YORK, May 4.—Mr. and Mrs. Francis Patrick Garvan tonight received the medal of the American Institute of Chemists, awarded "for noteworthy and outstanding service to the science of chemistry," for their financial support of the chemical foundation.

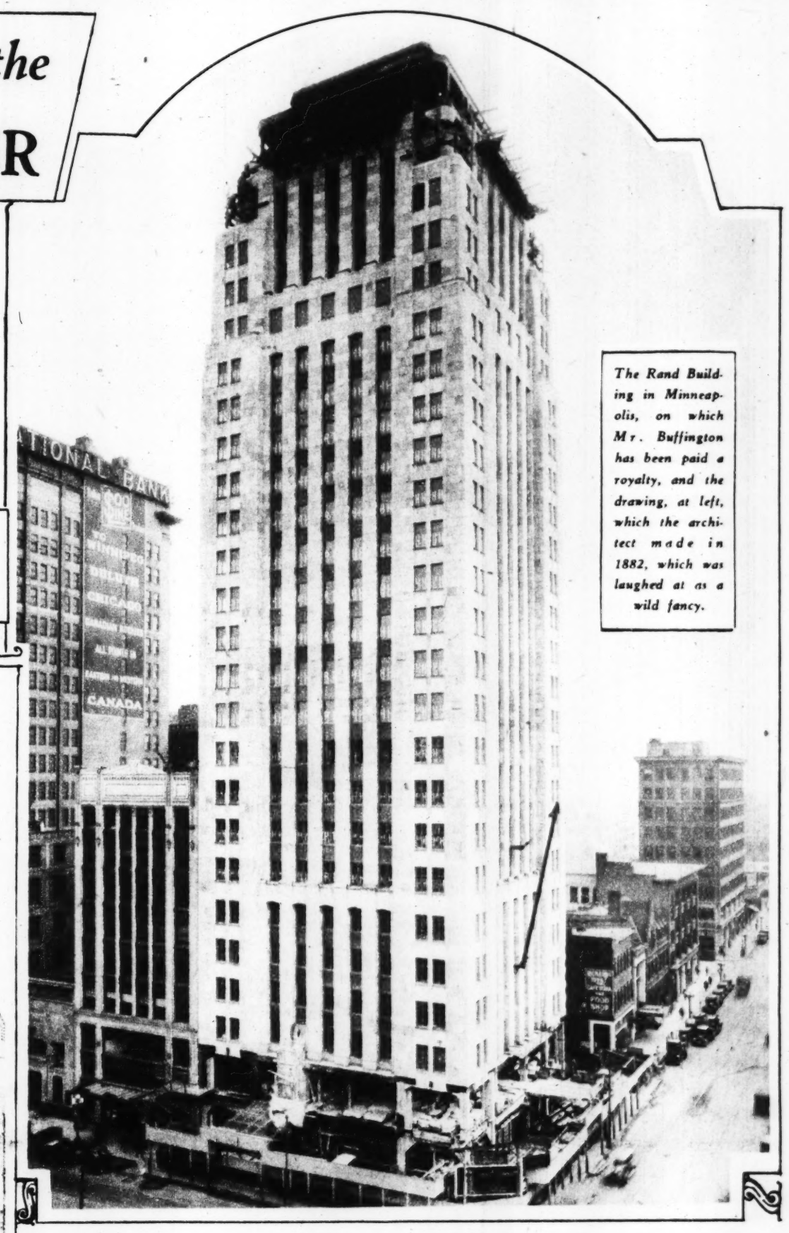
The award to Mr. and Mrs. Garvan, who are not practising chemists, marks the first time the American Institute has gone outside the ranks of the profession to choose recipients of its medal.

John W. Davis, Dr. John J. Abel of Johns Hopkins University, Dr. John H. Finley,

FATHER *of the* SKYSCRAPER DRAWS HIS FIRST ROYALTY



Leroy S. Buffington, who conceived the idea of a steel skeleton support for buildings, at his desk in Minneapolis.



The Rand Building in Minneapolis, on which Mr. Buffington has been paid a royalty, and the drawing, at left, which the architect made in 1882, which was laughed at as a wild fancy.

Design for a 28-Story Structure That Leroy S. Buffington Made in 1882 Was Laughed at Then—But the New Rand Building in Minneapolis Almost Duplicates It.

By GUY FORSHEY

Of the Post-Dispatch Sunday Magazine Staff

MINNEAPOLIS, Minnesota.

IN THE heart of the business district of Minneapolis a new tower-like office building has just reared its height aloft as an expression in stone and steel of the newest fashion in metropolitan architecture. It is the 27-story Rand Building, erected at a cost of $1,800,000, at Sixth street and Marquette avenue. It is a graceful and thoroughly modern structure. Eclipsing the new Foshay Tower nearby, it dominates the downtown section and appeals strongly to the civic pride of the resident. To the booster—and the town is full of them—it is one more conclusive bit of evidence that Minneapolis quite outshines any other city.

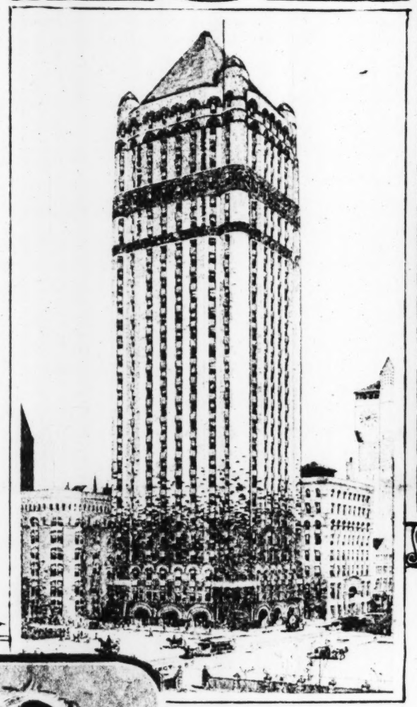
What the local patriots might have said of such a building 47 years ago, when even New York had no skyscrapers, may safely be left to the imagination of those who have heard Minneapolis people talk about their city. But what they might have said is not so important as the fact that had they listened to their leading architect of the day they really might have had this handsome skyscraper or one so similar that the difference is negligible.

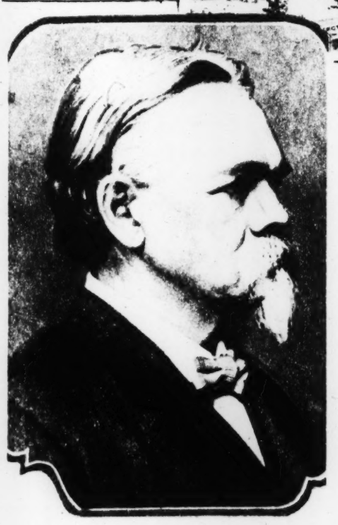
In 1882, exactly 47 years ago, Leroy S. Buffington, the inventor of the skyscraper, the first man to conceive of the now widely used steel skeleton supporting structure, drew plans for a 28-story tower remarkably similar to the Rand Tower just erected. His fellow townsmen called him a dreamer and a lunatic. They laughed long and loudly. The idea of erecting a building with stone or brick walls 28 stories high! It couldn't be done, they said. The expansion and contraction of the steel—or, rather, the iron, for steel wasn't used for building purposes then—would shatter the walls and the plaster. Anyway, buildings of solid masonry had reached the giddy height of nine stories and that was high enough. They never would be built higher and there was no use in wasting time on idle talk about 28-story skyscrapers.

THE joke now isn't altogether on Minneapolis. In forward-looking St. Louis the inventor fared no better than he had here on the upper reaches of the Mississippi. In 1885 he went to St. Louis and presented his plans before a convention of the American Institute of Architects. The response was a round of laughter, and he had to stand for quite a little kidding, only in that day they called it "codding." A picture of his proposed "cloudscraper" was published in the newspapers, and many wise remarks were delivered in leading up to the general conclusion that Leroy S. Buffington was a crack-brained architect.

It was the same way in Chicago, Philadelphia and New York. Builders were still sticking to the old architectural principles of the earliest civilizations, piling up masonry with the weight of the entire structure resting on the walls of the first story. The idea of a steel skeleton frame with shelves to support the wall of each story separately would not register. The world was not ready for skyscrapers. Buffington was too far ahead, so he obtained a patent on his idea in 1888 and settled down to wait for the world to catch up.

The world did catch up eventually, as it nearly always does after poking fun at its prophets. But when it did, it caught up with such a rush that it overwhelmed the man who had pointed the way. It was like the insurgent trail horses of a plunging artillery team running down the leaders. It was something too big for a holder of patent rights to control. The skyscraper got away from him. For 15 years Buffington fought a losing fight to collect royalties. He spent $30,000 in litigation to compel recognition of his inventor's rights. But it all went for nothing. Suits brought against builders of skyscrapers asking for as little as one-eighth of one per cent of the total cost were continued and pushed back until finally, in 1905, the patent rights expired.





Leroy S. Buffington.

It was useless to keep up the struggle, so the inventor withdrew from the contest and sat back, unrecognized and disappointed, to watch cities grow upward in fulfillment of his prophecy. He took no part in that building upward. Ironically, the man who first designed a skyscraper never actually built one. Others who utilized his idea of the steel skeleton did that. This architect's "cloudscrapers" are those which exist only on paper.

All of these unhappy circumstances, however, were to contribute to the pleasant surprise which greeted the 82-year-old architect when, upon opening his mail recently, he found the first royalty payment he had ever received on his invention. It was a check for $2250 from Rufus R. Rand, the Minneapolis millionaire, who owns the new Rand Building. Unsolicited and unexpected, it had come 24 years after his patent rights had expired. It represented one-eighth of one per cent of the total cost of the Rand Building, the percentage Buffington had asked for in his suits against other builders a quarter of a century ago. It constituted recognition at last, and recognition in terms of dollars and cents, for the man who had waited so long for recognition. Still more agreeably, it came from the grandson of one of Mr. Buffington's old-time cronies, although young Rand and the aged architect were not personally acquainted.

It is not to be understood that the new Rand Tower was intentionally modeled after Buffington's tower plans of 47 years ago, nor was that payment of royalty on it made because of the striking similarity of the two. The resemblance was entirely a coincidence. The new structure was designed by a Chicago firm of architects who probably had never heard of Buffington's plan and who had simply followed the modern trend in skyscraper architecture. Neither was the royalty payment in the nature of charity. Mr. Buffington is in comfortable circumstances and not in need of charity. It represented merely an effort on the part of Rand to give credit where credit was due. Here is Rand's own explanation, offered when I called on him recently to learn why he had voluntarily paid a royalty on a dead patent when so many thousands of others had ignored it even when it was still alive.

"This building had to be clean throughout," he explained. "It was to be the realization of an artistic ideal. From its very beginning the people of Minneapolis were interested in it and proud of it. Naturally, it had to measure up to expectations all the way from the foundation. I felt that it could not do this unless it paid all its obligations. One of the first of these was the debt—even though it wasn't a legal debt—to Mr. Buffington, because he, unquestionably, was the inventor of the type of architecture employed. The royalty was paid to him because it was due to him."

Unable to believe his eyes, the veteran architect still stands ready, as he puts it, to "give it back if they ask for it." While overjoyed at receiving his first royalty, he can't quite understand why one man should pay it voluntarily when others refused to do so and even fought his claims in court. Rand has assured him, however, that return of the check will not be asked for.

BY THIS time they know Leroy S. Buffington pretty well in Minneapolis as the inventor of the skyscraper, but for a long time they have known him well for works other than that. In 1869 he came to the Twin Cities as a young architect and engineer, just out of the University of Cincinnati. He opened an office in St. Paul in 1871, and two years later moved across the river to Minneapolis. His first important work was the designing of the old Minnesota State Capitol. From that time on until failing eyesight hampered his work four or five years ago, he stood at the top of his profession.

His business was at its crest in the eighties, when he maintained a large suite of offices and employed 30 draftsmen. The list of his clients is a distinguished one, including, among many others, the names of five Governors, four members of the Pillsbury family, famous in the milling business; Cyrus Northrop and William Watts Folwell, presidents of the University of Minnesota; Archbishop Ireland, Bishop McGolerick and Senator Knute Nelson.

More than half of Buffington's business was outside the city and much of it in other states than Minnesota. He was the builder of 42 hotels, two of them in Yellowstone Park; two state capitols, numerous railway stations, half a dozen or more University of Minnesota buildings, several churches and auditoriums, several flour mills and innumerable apartment houses, business buildings, schools and residences. Of all these works, one stands out clearly as a masterpiece. Up to the time when he hit upon the idea of the skyscraper, it was the expression of his most extravagant dream. It was the West Hotel in Minneapolis, at one time the most celebrated structure of its kind in the world.

BUILT in 1882, the West Hotel, which is still operating under its original name, was an architectural curiosity. It attracted builders and sightseers from all parts of the world. Rising to the appalling height of nine stories, it looked down upon the city's other buildings as the Rand and Foshay towers do now. According to present-day standards, it was rather squatty, but in 1882 it ranked as one of the world's tallest brick buildings and, its builder says, was the largest and most complete hotel ever erected as a single unit up to that time. Its height is still worthy of attention when it is considered that it has in its construction not one piece of upright supporting steel or iron. Its walls are of solid masonry, built from the ground up, and its lobby, 70 by 90 feet, is without a single supporting column.

An unusually large number of iron beams were used in the building, but these were cross beams, which rested upon the masonry instead of supporting the walls. Their use, however, and the architect's earlier use of a great deal of iron in the construction of the seven-story Boston Block, nearby, appear to have been the germ of the skyscraper idea taking hold. With this taste for iron already established, his mind was in a receptive state when, a little later, he came upon this passage in one of Violett le Duc's discourses on architecture:

"A practical architect might not unnaturally conceive the idea of erecting a vast edifice whose frame should be entirely of iron, and clothing that frame, preserving it by means of a casing of stone."

However, having suggested the way, the author had put himself back in the dark with the following observation:

"But it cannot be too often repeated, iron should be left independent—it cannot be allied with masonry."

Instead of accepting that as final, Buffington made tests to determine just how much the expansion and contraction of iron and steel would disturb allied masonry and found it to be negligible. Then, after many nights and Sundays spent in puzzling over a method for clothing a steel skeleton with brick and stone, he was seized with an inspiration: Why not use a shelf fastened to the skeleton to carry each story of masonry separately? That was the secret of the skyscraper—the steel shelf which not only supports the wall of each story separately but enables builders to start laying the brick wall of a structure at the top story or at the half-way point instead of at the bottom. Indeed, the wall of the first story of a modern skyscraper is usually the last to be built.

Buffington first applied for a patent in 1882, incorporating plans for his 28-story building to show what he proposed to accomplish. But search of the records to determine whether such an idea already had been registered delayed the issue until 1888, when patent rights for 17 years were granted. It seems now rather remarkable that, from the beginning of civilization up to 1888, not one building on the face of the globe had a braced skeleton of metal with shelves supporting the veneer, and it also seems unaccountable that the idea lay dormant several years after Buffington's patents were granted and published before the general public could understand how a building could be built like the human body—with a skeleton that supports the rest.

AT 82, Mr. Buffington is still active and husky, and still an architect. He maintains a studio in his home filled with his drawings and with art objects gathered in his travels over the world. Estimating the total cost of skyscrapers of the world at $350,000,000,000, he has figured that had he been able to collect his royalties he would be worth today something like $312,000,000. As it is, he isn't wealthy, but has enough, he says, to enable him to do what he wants to do after sending his five sons and daughters through the University of Minnesota. That he has already done.

Laying aside his years, he still views the future with the eyes of youth and looks forward to architectural works yet to be accomplished. He has just collected his first royalty and thinks it is a good start for a young man. And who knows? Maybe other builders will remember, as Rufus Rand did, that the skyscraper's debt to its inventor has not yet been paid.

The Gang Fight *that was* Staged *to* Wreck *a* Road House—*and* Its Results



Ruth Bradley, better known as "Hot Shot Ruth."





Wesley Poutra, who died of his wounds.

By a Special Correspondent of the Post-Dispatch Sunday Magazine

WASHINGTON, D. C.

WHEN the women's screams had dissolved themselves into half-audible wailing, when the pungent pistol smoke had spent itself, when the cursing had died down and the last window glass had been smashed, someone lit a candle and began to take morbid inventory. Poutra lay in the doorway, a bullet through his abdomen; Hauser was unconscious, a shot burning in his shoulder; in a heap at the foot of the stairway Behrens moaned from the great wound in his scalp that a smashing chair had accomplished. Broken window glass, shattered furniture all about; "Green Gables Inn," two miles from the District of Columbia line, in Maryland, looked as though it had been through a reign of terror—and it had.

Just another road-house brawl? Nothing of the sort. For when the police began digging into the trouble, they found a shrewd plan behind it all, the effort of one gang of whisky runners to smash up and publicly discredit a place that was about to come into possession of a rival gang engaged in the same trade; a sly onslaught to put out of business a road house which was to shelter the rival's traffic in illicit goods. The whole affair was a typical example of the lengths to which a booze gang will go in an effort to ruin a rival, regardless of what brutalities may result.

Experience with bootleg gangs has shown that when the stake is big enough—and it was in this case—gangdom stops at nothing. Life, property, whether of the belligerents themselves, or of innocent bystanders, is sacrificed ruthlessly as a matter of course.

IT WAS on a Saturday night that Wesley Poutra, an automobile mechanic, met several of his friends in a downtown Washington restaurant. Poutra, a bridegroom of less than two weeks, greatly in love with his wife, lived in a second-floor apartment on S street. Across the hall from them lived Ruth Lynette Bradley, known as "Hot Shot Ruth," and on the same floor lived Louis Behrens, whom the gang called "John Bunny."

On this particular evening Mrs. Poutra was in Atlantic City, called there by the death of her mother. And Poutra was lonely. But among those he met in the restaurant were John Brenner and Joe Hauser.

Hauser had an engagement with Ruth Bradley at 10 o'clock, and when she met him at the restaurant, she suggested that Poutra and Brenner follow her and Hauser to Green Gables Inn where they were planning to spend the evening. Poutra, glad for something to do, agreed, and he and Brenner trailed Ruth and her escort out to the road house, where they arrived at about 11 o'clock.

The proprietors, Paul Beach and his wife, were about to close the place for the evening, no guests having arrived up to that time, and were conversing with the four arrivals on the subject of keeping open for a while, when several more carloads drove up, one a group including Lucille Grissom and Evelyn Medcalf. These two girls, subsequently, denied that they were present, but on the strength of almost unanimous testimony that they were there they were held as accessories after the fact.

With the improved outlook for the evening's business, Beach and his wife decided to remain open for the guests, and the two parties went inside, one group consisting of Poutra and his companions, and the other of a group, mostly men, headed by Emilio Torres, who owned a downtown restaurant and was known to everyone in Poutra's crowd.

Inside, the phonograph was started, the two parties intermingled more or less, and a man in Torres' party began paying marked attention to Ruth.

RUTH, on the way out to the road house, had picked up Behrens, whom she happened to see walking along the street, and as the evening wore on he danced several times with her. Drinks were plentiful, and the spirits of the party ran high. But by 2:30 o'clock the young man in Torres' party was apparently greatly annoyed by Behrens' attentions to Ruth, and he finally walked to the middle of the dance floor, tore them away from each other while they were dancing, and demanded that Behrens come outside and fight.

Behrens had been drinking far less than the rest of the crowd, and realizing that trouble was brewing, he sought to quiet the young man as best he could by explaining that he was a married man, was in love with his wife, who was at that time in New Orleans, and was only dancing with Ruth out of politeness because she had brought him out to the place in her car.

This seemed to appease the other—he was an Italian and had been accorded the title "Wop"—and the two went back inside, arm in arm. No sooner were they back in the room, however, than the "Wop" broke away from him, looked him in the eye, and said:

"I'll take on any yellow ——— in the room!"

Behrens, stung by the insult, was about to oblige him with a blow on the chin when someone from behind struck Behrens on the side of the head, stunning him. Behrens turned quickly around, to see who had done it, and found arrayed there the entire group of strangers, their attitude menacing.

Realizing that there was nothing to do but retreat, he backed away to the stairs leading to the floor above, and started to make his way up, going backwards, one step at a time. But before he had gone three steps there came a sudden, splintering, crashing blow from above as someone broke a chair over his head, and he crumpled in a heap at the foot of the stairway.

At that instant the lights went out, and pandemonium broke loose. Furniture was wrecked, tables splintered to bits, the phonograph smashed to pieces, windows broken, and through it all was a constant rain of bullets, guns spitting fire first from this corner of the room, then from that.

There were moans from those who were hurt, shrieked curses from those who were the drunkest, screams of panic from the women. Then, after fifteen minutes of hell, the air suddenly cleared, there was a scampering through the door, a sudden roar of automobile motors, a rapidly fading drone as the cars vanished in the night.

Brenner, the first to come to his senses, lighted a candle and after a brief inspection of the place saw that Poutra, lying in the doorway, was the most seriously injured, having been shot through the stomach. He managed to bring Hauser and Behrens to consciousness, the former with a bullet wound in the shoulder, and the other with a great gaping wound in his scalp. Together they bandaged Behrens' shoulder, and dragged the unconscious form of Poutra through the doorway into one of the three roadsters remaining in the yard outside. As there was not room for all of them in one machine, Brenner volunteered to drive Poutra to a hospital, and the other two expressed the belief that they could manage to drive one of the cars to town in some way or other. Physicians later were amazed that either had strength enough to move the steering wheel, let alone get the car into the city.

THE first that Washington police knew of the shooting was when a motorcycle policeman, patrolling the road which leads into the city from the neighborhood of the road house, heard the roar of a motor, saw the roadster flash by and gave futile pursuit. He had been hiding in a side road, waiting for speeders, but his motor had become quite cold, and before he could warm it sufficiently to even keep apace with the car, it was out of sight.

He did, however, get a sufficient glimpse of the racing machine to ascertain that it was a new gray, black and orange sport roadster of a familiar make, that it had five men in it, and carried Pennsylvania license tags. He estimated that the machine was making about 80 miles an hour or better when it flashed by him.

Suspicious, the officer immediately called police headquarters to see if there was any report of trouble in the neighborhood. The desk sergeant informed him that there had been none. Five minutes later he called again, and learned that since his first query, Maryland authorities had reported a shooting at the Green Gables road house. A general lookout was immediately ordered throughout the police precincts of the city for the roadster, in the belief that it might have contained the murderers, but the gaudy flash seemed to have been swallowed up.

AS NEWS from the hospital came in, coupled with information obtained from the injured persons, Maryland and Washington authorities began to piece together their story, and Detective Chief Kelley of Washington started his investigation of the case from the District of Columbia angle.

Kelley had been looking for Ruth Bradley, by whom the affray was supposed to have been caused. She was wanted by District authorities for larceny of $1148 worth of furniture.

Therefore, Washington police had their own reasons for finding the fugitive gunmen, though it was conceded that the shooting had been done by Philadelphia gangsters.

Sunday, the day after the shooting, Behrens and Brenner were arrested and taken to Marlborough, Maryland, the county seat of Prince Georges County—the county in which the road house stood—for questioning, but little could be drawn from them. Brenner claimed he was outside when the fight occurred and only came in when the shooting began. Behrens would say no more than that he had quarreled with another man over a girl named Ruth Bradley, and had been knocked unconscious, remembering nothing more.

But in the investigation a green car had been found on the lawn of Green Gables Inn. In the pocket of it had been discovered a woman's purse, with lipstick, powder, rouge, a handkerchief, a little change and an automobile operator's permit bearing the name Ruth L. Bradley.

By this time "Hot Shot Ruth" Bradley seemed to be playing an important part in the drama, and police concentrated their efforts on an attempt to find her. But she was not at her apartment, and no one had any clew to her whereabouts.

The next move was a general dragnet for everyone who had attended the party, laid by Washington police, and the result was the arrest of Evelyn Medcalf, who was posing under the name of Evelyn Austin; Lucille Grissom, who was with her; Emilio Torres, who was alleged to have brought the supposed gangsters to the road house; Effie Martin, whom District police refused to turn over to Maryland authorities because they wanted her themselves for larceny, and Hauser, who was still in the hospital.

Torres, Evelyn Medcalf, Lucille Grissom and Effie Martin were all arrested on the strength of Maryland warrants charging "felonious presence," and with the exception of the Martin girl were placed in the Marlborough Jail. Meanwhile, the Maryland authorities swore out five more warrants, charging assault with intent to kill, against Ruth Bradley, Hauser, two men from Philadelphia named Ernie Miller and Mike Dan, and a girl named Barbara Bond. None of the last three has even been arrested.

Early Monday morning Poutra died, and the case changed from one of shooting to killing.

ON the same morning the Prince Georges County authorities received information that the person responsible for Poutra's death was one Lynn Dalton, who had been present at the party, but whose name before this had not been mentioned. Ordinarily no particular notice would have been taken of this, beyond a casual investigation, as scores of tips were pouring into Marlborough and Washington police headquarters every hour. But Monday afternoon the jailer at Marlborough intercepted a letter to one of the girls there, mailed from Richmond, and saying that the writer would "stay down South until everything blows over."

It was signed "Lynn Dalton."

Chief Kelley, curious, examined the letter, and formed ideas of his own. While the Maryland authorities were broadcasting a far and wide search for Lynn Dalton, he got in touch with Richmond and, as a clew, followed an address given in the letter. Late Monday night there came a telegram from the police of Florence, South Carolina:

"Have arrested girl stopping at address given in your wire. Claims her name is Ruth Bradley. Please advise."

Kelley, noticing that the handwriting in the letter was that of a woman and that the middle name of Ruth Bradley was Lynette, put two and two together and concluded that Lynn Dalton was probably "Hot Shot Ruth." Finding out from the house in which she had stayed in Richmond that she had gone to Florence, he wired to police there to be on the lookout for her at the forwarding address she had left in the Virginia capital, and the Florence police had found her without difficulty.

IN THE investigation by the combined authorities of Maryland and the District, facts gradually were brought out that indicated that while "Hot Shot Ruth" may have been the immediate excuse for the riot at Green Gables, the underlying cause of the shooting was the feud between two Washington racketeers, whose names are known to the police but have not been made public.

These telling facts were learned by the police: That both racketeers had tried to buy Green Gables Inn, the purpose of each to make it a fashionable road house to use as a cover for rum-running activities. That Beach, who owned it, refused to sell. That business at the establishment did not progress as Beach thought it should. That he finally reached an agreement with one of the two racketeers to sell to him at a high price. That the other, believing his competitor had "pulled a fast one on him," decided that rather than let his opponent get the road house he would wreck the place, bring it to the attention of county authorities, ruin it for any possible use as a liquor rendezvous.

Importing gunmen from Philadelphia for the job, the party was then framed with the utmost care, the original plan being simply to shoot the place up, wreck the furniture and equipment and so completely destroy the property that it would have to be just about rebuilt before it could again be used.

Too much liquor on the part of the gunmen, and, perhaps, a sincere note of ire on the part of the "Wop," turned the affair into something more than a wrecking party, and when an opportunity for a real fight was offered the visitors, they promptly took advantage of it and committed murder in so doing.



By A. L. WOOLDRIDGE

A Special Correspondent of the Post-Dispatch Sunday Magazine

LOS ANGELES, California.

SIR HUBERT WILKINS, not content, evidently, with braving the Arctic wastes on their uncompromising surfaces and sailing by plane through the bitter air above them, now contemplates, as he recently announced, investigating the waters under them by submarine. When he first made known his under-sea plans the great hazards of the proposed journey were obvious. But not so obvious was the type of under-sea boat which he would use in this strange exploration and which is described in this article.

Captain Wilkins has considered all the difficulties that will be involved on his proposed voyage. And he has so made his plans, he believes, that he will triumph over any danger that may come his way.

Captain Wilkins knows the perils of the Far North. He has flown a plane over "the top of the world" and has voyaged by ship and aircraft into remote regions around the bottom. He has mushed behind dog sledges in the Arctic and again has tramped on skis in the uncharted wastes surrounding the South Pole. He has been marooned on an ice floe in the frozen North and left without food there when cached supplies were lost. He has been rescued from death numerous times. But while all these experiences were interesting, they did not suffice. He wanted something different, something that Peary and Stefansson and Byrd and other explorers had not done. Then came the precious idea not long ago: Down beneath the ice on the ocean floor at the North Pole!

The more he thought about it the more glamorous it grew. "If I don't do it, someone else will," he soliloquized. "It's perfectly practicable. I'll have a go at it!"

The next thing anyone knew, Captain Wilkins was in the shipyards at Bridgeport, Connecticut, inspecting the submarine Defender and reaching the conclusion that with the addition of some special equipment it would be precisely what he would need for one

d *to* Wreck
esults



letter, and formed ideas of his own. While the Maryland authorities were broadcasting a far and wide search for Lynn Dalton, he got in touch with Richmond and, as a clew, followed an address given in the letter. Late Monday night there came a telegram from the police of Florence, South Carolina:

"Have arrested girl stopping at address given in your wire. Claims her name is Ruth Bradley. Please advise."

Kelley, noticing that the handwriting in the letter was that of a woman and that the middle name of Ruth Bradley was Lynette, put two and two together and concluded that Lynn Dalton was probably "Hot Shot Ruth." Finding out from the house in which she had stayed in Richmond that she had gone to Florence, he wired to police there to be on the lookout for her at the forwarding address she had left in the Virginia capital, and the Florence police had found her without difficulty.

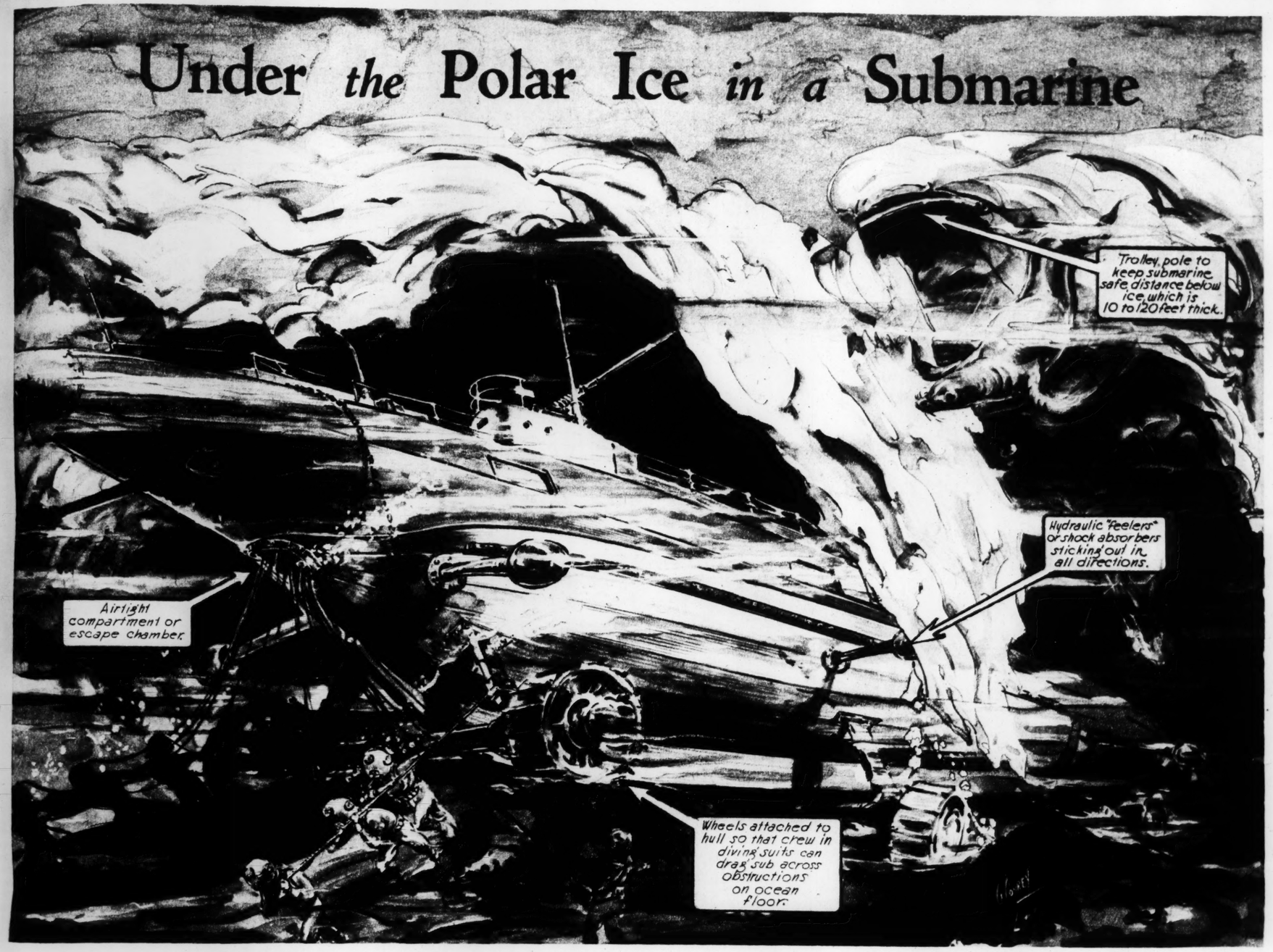
IN THE investigation by the combined authorities of Maryland and the District, facts gradually were brought out that indicated that while "Hot Shot Ruth" may have been the immediate excuse for the riot at Green Gables, the underlying cause of the shooting was the feud between two Washington racketeers, whose names are known to the police but have not been made public.

These telling facts were learned by the police: That both racketeers had tried to buy Green Gables Inn, the purpose of each to make it a fashionable road house to use as a cover for rum-running activities. That Beach, who owned it, refused to sell. That business at the establishment did not progress as Beach thought it should. That he finally reached an agreement with one of the two racketeers to sell to him at a high price. That the other, believing his competitor had "pulled a fast one on him," decided that rather than let his opponent get the road house he would wreck the place, bring it to the attention of county authorities, ruin it for any possible use as a liquor rendezvous.

Importing gunmen from Philadelphia for the job, the party was then framed with the utmost care, the original plan being simply to shoot the place up, wreck the furniture and equipment and so completely destroy the property that it would have to be just about rebuilt before it could again be used.

Too much liquor on the part of the gunmen, and, perhaps, a sincere note of ire on the part of the "Wop," turned the affair into something more than a wrecking party, and when an opportunity for a real fight was offered the visitors, they promptly took advantage of it and committed murder in so doing.

Under *the* Polar Ice *in a* Submarine



An imaginative drawing, made from descriptions furnished by Captain Wilkins, showing how his Polar submarine will look and how it will operate against difficulties.

Sir Hubert Wilkins' Plans for Exploring the Floor of the Ocean on Top of the World.

By A. L. WOOLDRIDGE
A Special Correspondent of the Post-Dispatch Sunday Magazine

LOS ANGELES, California.

SIR HUBERT WILKINS, not content, evidently, with braving the Arctic wastes on their uncompromising surfaces and sailing by plane through the bitter air above them, now contemplates, as he recently announced, investigating the waters under them by submarine. When he first made known his under-sea plans the great hazards of the proposed journey were obvious. But not so obvious was the type of under-sea boat which he would use in this strange exploration and which is described in this article.

Captain Wilkins has considered all the difficulties that will be involved on his proposed voyage. And he has so made his plans, he believes, that he will triumph over any danger that may come his way.

Captain Wilkins knows the perils of the Far North. He has flown a plane over "the top of the world" and has voyaged by ship and aircraft into remote regions around the bottom. He has mushed behind dog sledges in the Arctic and again has tramped on skiis in the uncharted wastes surrounding the South Pole. He has been marooned on an ice floe in the frozen North and left without food there when cached supplies were lost. He has been rescued from death numerous times. But while all these experiences were interesting, they did not suffice. He wanted something different, something that Peary and Stefansson and Byrd and other explorers had not done. Then came the precious idea not long ago: Down beneath the ice on the ocean floor at the North Pole!

The more he thought about it the more glamorous it grew. "If I don't do it, someone else will," he soliloquized. "It's perfectly practicable. I'll have a go at it!"

The next thing anyone knew, Captain Wilkins was in the shipyards at Bridgeport, Connecticut, inspecting the submarine Defender and reaching the conclusion that with the addition of some special equipment it would be precisely what he would need for one of the strangest cruises the world has ever known.

"I've got to make another trip to the Antarctic in October," he said, "but when I get back I'll make ready for the voyage in the submarine. I think it safer than anything I ever have done. It's entirely feasible."

Captain Wilkins boarded a train for Los Angeles to confer with associates who had backed his previous expeditions to the North and South poles. He visited the Avion Laboratories in Glendale, California, talked with the heads of aviation companies, got into telephone communication with New York associates and announced that the trip under the ice into the Arctic sea probably would be undertaken the middle of next summer—the summer of 1930.

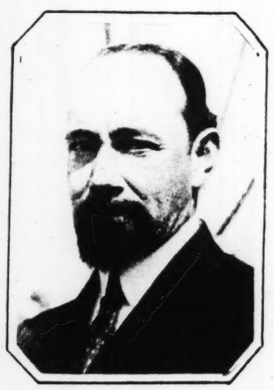
Enthusiastically, the explorer of the poles described the submarine which he purposes fitting up for the cruise. Primarily, he said, the craft will be long and narrow—pencil-like almost—to enable it to readily get through or out of pockets in the ice. The craft will be about 98 feet in length, equipped with two 200-horsepower Diesel engines and have a cruising range of 3500 miles.

"The distance to be covered is not more than 2000 miles from New York," Captain Wilkins explained, "but provision must be made for emergencies."

IN THE dark depths of the icy sea, with no sun, stars or recognizable objects to guide them, how could the ship be held to its course, and how could he tell when he had arrived at his destination? he was asked. How could he prevent everything being scraped from the top of his craft as it skidded against the bottom of the ice? How could the submarine be extricated if it stuck between the bottom of the ice and the floor of the ocean? What would the crew do in such a situation—die like rats in a trap? What if the supply of air became exhausted while they were beneath a million tons of frozen water? Would they not be forever lost?

Great numbers of such questions concerning the strange voyage presented themselves. But they all had come previously to Wilkins' mind.

"In my flight by plane over the North Pole regions last year," Captain Wilkins explained, "I found that there are many open places in the Arctic Ocean. It will not be necessary for our submarine to stay submerged continuously. There are plenty of leads, or breaks in the ice, through which we may come up for air. The ice ranges from 10 to 120 feet in thickness and I propose installing two seven-inch power-driven drills on the top of the ship to bore holes in case we are caught with an insufficient supply of oxygen. With these holes made the engines may be started and a new supply of air pumped in. But we will carry, of course, extra tanks of oxygen, to be loosed if needed."



Captain Sir Hubert Wilkins.

Visions of being entrapped beneath floes hold no terror for the adventurer. Ten or twenty feet of solid ice overhead, with the supply of air in the submarine low, brings no fear.

For Captain Wilkins says he does not propose to allow his submarine to get into any perilous traps. Above the craft, he explains, will be a sturdy iron rod, similar to a trolley pole, which, acting under hydraulic pressure, will keep the ship a safe distance below the bottom of the ice. And if by any chance the craft did run into a place where the ocean was frozen nearly to the bottom or the prow became wedged in a crevice, there will be an airtight chamber through which members of the crew, in diving suits, may emerge and devise means for getting the vessel loose. Then there will be wheels on the bottom of the submarine for trundling it across any obstruction on the ocean floor when it would be unsafe to operate the propellers. This trundling would be done by the crew in the diving suits. Captain Wilkins intends taking 10 men with him on the voyage.

"I have tried to figure in advance any contingency which might arise," he continued. "I expect to install every safety device possible before we start. For instance, there will be hydraulic 'feelers,' or 'shock absorbers,' sticking out from the vessel in all directions to prevent collisions with ice or boulders or obstructions on the ocean's floor. Preparation of these protections will be simple—merely a matter of mechanics."

In fact, there is nothing in the proposed cruise which calls for any superhuman effort or impossible device, according to the explorer. It is all just a ramble in a comfortable submarine, attended by no such hardships as are encountered by men who face the elements on the surface of the sea. There will be warm rooms, electric lights, an abundance of food, with assurance of some luxury.

Some may doubt the chances of such an expedition under the ice, but Captain Wilkins doesn't. He admits it is no pink-tea affair, but insists it is not an extremely hazardous undertaking. He points out that the voyage has, of necessity, to be through Arctic water, but he says that while storms might scourge the surface they would not mean anything to the men complacently sitting in the submarine. The darkness beneath the ice would be of no consequence because dynamos in the craft would provide sufficient light to send illumination out into the waters, thereby affording means of studying the under-sea life.

The principal benefit to be derived from the expedition would be in charting the ocean floor, measuring the strength and flow of currents and finding, if possible, an under-sea lane through which super-submarines might transport cargoes from the Atlantic to the Pacific, and do it more quickly and more cheaply than ships can now go from New York to Seattle by way of the Panama Canal. Furthermore, the relations of Arctic storms to weather conditions throughout all the world could, in time, Captain Wilkins thinks, be calculated and be of great benefit to farmers and to stockmen who have herds to pasture.

THE proposed voyage, starting from New York, would be by way of Spitzbergen to Alaska. When he flew over this part of the earth last year the elements prevented him and his pilot, Karl Ben Eielson, from landing and taking soundings of the sea. In that flight they covered 2200 miles, 1300 of which never had been seen by man. They noted countless breaks or leads in the ice, through which water showed. They saw few signs of animal life as the plane roared its way above the trackless wastes. Once, when forced down, Wilkins and his pilot were marooned for days before they could take off again. And then Eielson discovered that his companion, in helping push the plane loose from the ice, had been left behind. He went back after him.

It must be understood that the Arctic Circle in midsummer is not a land of bitter cold, swept continuously by stinging storms. On the contrary, it is a region abounding with open water. When Captain Roald Amundsen's party hopped off in planes from Spitzbergen in May, 1925, their Dornier-Wal flying boats came to grief six hours later with the gasoline supply half gone. The ships landed in a mushy lead with two and one-half miles of open water before them. Nearly a month elapsed before the explorers could get one plane on a solid runway and start back to civilization.

IN HIS successful flight last year Wilkins started in April, one month earlier in the season than Amundsen had started in 1925. But he, too, found long stretches of open water even that early in the summer season. So, he figures, the voyage in the submarine in July or August should find a maximum of unfrozen ocean surface and make the going comparatively safe.

Before this trip can be undertaken Wilkins is to make his second exploration into the Antarctic. He plans returning to Deception Island next October with the whalers who have been operating at this far southern point for 40 years. From his base, established during his recent trip, his two planes will bear him and his aides into the South Pole's uncharted wastes.

"I hope to find points for the establishment of meteorological stations," he said. "These, too, will assist in compiling data from which weather conditions may be forecast. They will be of immeasurable importance to the world."

Many questions pertaining to the world may be answered as a result of Wilkins' expedition in the submarine. Some scientists have maintained that the terrain surrounding both poles is flat and may even have depressions

(Concluded on Page 7.)



The Baby who Charmed a Stranger and Became his Heiress

Marian Terry Lived Near the Oil Fields All Her Life but Never Thought of Them Until, at Sixteen, She Recently Came Into 40 Acres.



Marian, Bill and Virginia Terry.



Miss Marian Terry.



The Terry home in Okmulgee, Oklahoma.



Clinton Lyon, at right, and a friend.

By a Staff Correspondent of the Post-Dispatch Sunday Magazine

OKMULGEE, Oklahoma.

MISS MARIAN TERRY, attractive high school junior of this city, has spent the 16 years of her life virtually within sight and sound of busy oil-field operations. Oil derricks with their wheezing pumps are as familiar to her as houses and motor trucks. From infancy she has had a speaking acquaintance with gushers, royalties, leases, field development, deep tests and those other terms peculiar to an oil-producing region. She has seen members of the Creek Indian tribe get rich overnight and come to town clad in wide hats and gaudy shawls to "blow the roll" for expensive automobiles and jewelry.

SHE has seen poor whites elevated from comparative poverty to a position of vast affluence through a "strike" on some hard-won but barren quarter-section homestead. Yet, brought up in this atmosphere of get-rich-quick activity, Marian Terry remained actually as far from personal interest in oil as a fisherman's daughter on the coast of Maine. She never pictured herself as an oil heiress or suspected that some day she would be watching oil field reports with an eager eye.

But stranger things have happened in the oil fields than that Marian Terry, owning no land or leases, should awake suddenly to find herself heralded far and wide as an oil heiress. Not long ago the Terry family received a very official-looking document from the Boone County Trust Company of Columbia, Missouri. It proved to be the copy of a will. To the young lady's astonishment she found herself the owner of 40 acres in the heart of the Duncan oil field of Stephens County, Oklahoma, a new field yet undeveloped but looked to for future maintenance of the State's long-held supremacy in the oil industry. Nobody knows its real value beyond the significant fact that it is a tract that oil barons would fight over and hold until the last acre had been tested. Not only did Marian inherit a prized tract of oil land. She was made heir to half of this Missouri gentleman's residuary estate, the other half being divided equally between her younger brother and sister. And it was all due to an incident of 11 years ago that lends to the whole occurrence the flavor of a fairy tale.

In 1918, when Marian was a child of 5, her parents, Mr. and Mrs. W. C. Terry, took her with them on a business trip to Oklahoma City. They stopped at the Lee Huckins Hotel. Playing about the lobby, Marian attracted the notice of a quiet, middle-aged man who for some time had been a guest of the hotel. He was charmed by the little girl's flowing curls and wide brown eyes. He asked her name and for an hour forgot business affairs to become a delighted listener to this fairy-like child's babbling. Then he introduced himself to her parents and asked permission to take the little girl to a movie.

THE hotel clerk, overhearing the conversation, answered an obvious question before the mother could ask it. This gentleman, he said, was Clinton Lyon, State manager of a large fire insurance company, who had resided at the hotel for several years. He was a responsible person and a fine character and the parents need have no fear of entrusting their small daughter to his care. So Marian went to the show. A few hours later, Mr. and Mrs. Terry returned to the hotel to find Marian and the kind stranger eating candy and having a great time with the comic sections of three or four Sunday newspapers. A great friendship had had its beginning. It was this man who died in Columbia a short time ago, leaving all his possessions to Marian Terry and her small brother and sister. Having no children of his own or near relatives, he remembered the Terry children and particularly Marian as the persons who had meant most to him in his life.

At Columbia, where Lyon was in the insurance business for many years, he was known as a quiet, scholarly man who said little about his business affairs and lived at hotels or boarding houses. He was friendly, but had few intimate friends and lived a rather solitary life, relying chiefly on his books and his fishing tackle for amusement. Winters he would spend in Columbia, but in summer he would repair to the little village of Westphalia, southeast of Jefferson City, where he would pass the warmer months fishing or resting as a protective measure against a frequently recurring heart ailment. He was a fastidious dresser and was described by acquaintances as "a gentleman to the point of being Chesterfieldian."

OFF and on, Lyon had been a resident of Columbia about 25 years when he died in December in the Boone County Hospital at the age of 58. Some 15 years ago he came to Oklahoma, where he remained for eight or nine years, finally returning to Columbia when his health became so impaired as to prohibit strenuous business activity. It was during his Oklahoma stay that he picked up 80 acres of oil land in an undeveloped district and, as a sideline of his insurance business, dabbled in "wild cat" stocks. He acquired a number of these stocks which are still of undetermined value. Estimates of his entire estate run as high as $200,000, but aside from his land holdings the total, it is believed, will not exceed $10,000.

It is in the two 40-acre tracts of oil land that the potential fortune lies. The more promising one of these tracts is that bequeathed to Marian Terry.

The other 40-acre tract, on which several shallow wells already have attained some production, was left to 5-year-old Billy Terry—named William Clinton after Clinton Lyon. The Magnolia Oil Company now is preparing to drill several deep tests on Marian's land, and Mr. Terry, father and guardian of the children, has been advised by oil experts to hold the property at all costs. One observer who recently made a survey of the district reported that the girl's land was so located as to command a fabulous price.

IT WAS without a suspicion that she was the chief beneficiary under Clinton Lyon's will that Marian Terry came into her inheritance. Following the meeting with Lyon in her babyhood, she had seen him only three times in her life. Twice after that he visited the Terry family in Okmulgee and once—three years ago this summer—he took the whole family to spend a week's outing with him at Westphalia. In the intervening years, however, he had kept up a correspondence with Marian, a correspondence which her parents had to carry on for her until she became old enough to write. Always he sent her presents on her birthday and at Christmas, and in recent years she would send him a holiday cake which she baked herself. To Marian, and to all the rest of the family for that matter, he was "Uncle Lyon" and a hero. The will which brought the first news of his death brought to the children a pang for which an inheritance was poor compensation.

"We would a lot rather have Uncle Lyon back than have the oil land," says Marian.

Thus far, Marian appears to have disturbed herself but little over the financial course she will pursue when,

(Concluded on Page 7.)



Tulle and sequin bonnet and embroidered Empress's wardrobe recently bought a private owner.

Empress

By a Special Correspondent of the Post-Dispatch Sunday Magazine

PARIS.

WHEN the coronation robe of the Empress Josephine and a few other garments from her once immense wardrobe were unexpectedly discovered the other day in Paris, they appeared once more in the light of day, after 125 years, in so amazing a state of freshness that it might have been yesterday they were worn by one of Europe's proudest and most extravagant rulers.

Behind the coming to light of these historic garments lies an interesting tale of how they were kept in so perfect a state of preservation. From certain papers in the possession of their last owner it now seems that shortly after the death of the Empress Josephine, her daughter, Hortense, probably for certain sentimental reasons, selected a few garments from the wardrobe, which numbered tens of thousands of articles. Among the things selected were the coronation robe, an evening dress, a scarf, a bonnet and a pair of slippers. These precious relics of a woman, who even today commands the interest of a vast reading public, were carefully wrapped in black tissue paper and then placed in an airtight box. Time and changing fortunes brought the box into the possession of Madame Salvage de Faverolles, a direct descendant of Hortense. Yet, though relics of Napoleon's first wife would have commanded vast sums from private collectors, the owner, for reasons that can never be known, did not communicate to anyone the fact of her valuable possessions. Indeed, she never even unpacked them. It was only when she died in Paris and her estate had to be divided that the garments of one of the greatest women in history were unpacked.

THE making public of the news was hailed with tremendous interest by private collectors, because, due to the estate being divided among numerous heirs, it was announced the coronation dress and other articles of Josephine's apparel would be sold at public auction. The day set for this historic sale was eagerly awaited, and vast prices were assured, for many were the wealthy men and women who longed to possess these remnants of the magnificent First Empire, these symbols of the power and glory of Napoleon, who came nearer than any other man in history to ruling all of Europe.

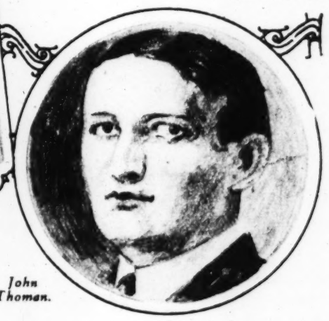
M. Jean Bourguignon, a noted antiquarian and authority on the First Empire, whom the Government, as a mark of recognition, had appointed Curator of the National Palace of Malmaison, was among the most enthusiastic viewers of the discovery. The relics were beyond words valuable because, although the Empress Jose-

CAME BACK FROM THE DEAD AND STEPPED INTO TROUBLE

The Legal Entanglements That Ensued When John Thoman Tried to Remarry His Wife.



Frau Thoman.



John Thoman.

By a Special Correspondent of the Post-Dispatch Sunday Magazine

VIENNA.

WHATEVER the great scientists of our age might say about the mysterious problem of life after death could not make Herr John Thoman of Vienna change his firm conviction on the subject. Dead men, he asserts, would better rest in peace and not try to come back to life.

Herr John Thoman lived in peace and happiness in Bozen before the war. He had a young and beautiful wife, held a modest position as a clerk in a bank and was satisfied with life. When the war broke out he joined the Austrian Army and went to the northern front. Every week there came a postcard from him to his wife, telling about his life in the army and expressing the hope that as soon as might be he would be able to come back home.

Early in 1915, however, the postcards of Herr Thoman ceased to arrive. Frau Thoman waited anxiously for news from her husband, and with sinister forebodings looked over the lists of casualties. For three months no official information was received as to the fate of John Thoman. He was reported missing, but nobody knew whether he was dead or had been taken prisoner by the Russians.

Frau Thoman did everything in her power to clear up the mystery. She wrote to his comrades, questioned privates and officers of his regiment, but was unable to learn anything definite. During the next few months she became more and more convinced that her husband had been killed. The Russians did not report him among their war prisoners and he sent no message to his wife, who eventually assumed that he was dead. She mourned her husband, received a pension from the bank where he had been employed and then took a job as cashier with an agricultural co-operative society.

The society employed a few Russian war prisoners, released from prison camps to do the work of men who had to go to the front and could not be replaced by female labor. Among these prisoners was an intelligent young Russian of noble birth, one Wassili Widracheff, who worked in the same room with Frau Thoman.

WIDRACHEFF, a Lieutenant in the Russian Army, who had been taken prisoner during the campaign in the Carpathian Mountains, was sent to the prisoners' camp, and because he spoke German and gave his parole that he would not run away, was among those commandeered to work outside the camp. Frau Thoman became interested in the young Russian, who on his part was infatuated with the beautiful woman. They spent many evenings together and discussed plans for the future.

The war ended and the armistice brought about a difficult situation for both Frau Thoman and Lieutenant Widracheff. Frau Thoman did not wish to stay in Bozen, which was now occupied by the Italians; Widracheff did not wish to return to Russia, where the bolshevists were in power and where his estates had been confiscated by the Reds. Both decided to move to Vienna and to marry.

Marriage, however, was impossible as long as there was a possibility that John Thoman was still alive. The Austrian prisoners of war returned slowly from Russia and Frau Thoman was still waiting for news about her husband. She consulted a lawyer as to what she should do. The lawyer suggested proceedings to have John Thoman legally declared dead.

It was a year before the courts finally gave their decision in the matter. But John Thoman was declared legally dead and shortly afterward Frau Thoman married Wassili Widracheff.

Five years had passed when one day Frau Thoman received a letter from—John Thoman. It had been mailed from Constantinople, sent to Bozen and then forwarded to Vienna.

In the letter John Thoman related an adventurous story. He had been taken prisoner, he related, after he had received a dangerous wound; was for many months between life and death and eventually was transported to a prison camp in Siberia. He never knew that he was not recorded in the official list of prisoners of war.

A few days after his arrival in the Siberian prison camp he contrived to escape. Instead of taking the westward route through Siberia, he fled to China. There he lived for some years, but on account of chaotic conditions he was unable to leave the inner part of the country. He dared not write for fear the address on the letter would betray him. At last Thoman decided he would try to get out of China. Having no money, he had to travel afoot. After years of wandering and many adventures he reached India, where he fell ill and lay in a hospital until sufficiently recovered to board a freighter for Constantinople. Now he was on his way home to his wife.

The letter naturally caused excitement and dismay in the Widracheff household. The former Frau Thoman reproached herself for not having waited indefinitely for news of her husband. How could she now face him and tell what had happened? Her love for Widracheff had waned. All she wanted now was to have back her first husband. She pondered long, seeking a way out of the mess. Finally she implored Widracheff to leave the house, to forget her and to vanish from her life. He gave his word not to tell of his marriage to Frau Thoman; to leave Vienna and to yield his place in her home and heart to the returning exile.

A WEEK later John Thoman arrived in Vienna, looking very much aged, clad in shabby clothes and with the traces of years of suffering visible on his face. But he was happy, and a few weeks later was able to look for a job. He succeeded in getting a position in a bank and once more settled down peacefully—ignorant of the fact that in the eyes of the law he was a dead man, while actually living unlawfully with the wife of Wassili Widracheff.

Nothing disturbed the marital serenity of Herr Thoman for more than a

(Concluded on Page 7.)



Marian, Bill and Virginia Terry.

cat" stocks. He acquired a number of these stocks which are still of undetermined value. Estimates of his entire estate run as high as $200,000, but aside from his land holdings the total, it is believed, will not exceed $10,000.

It is in the two 40-acre tracts of oil land that the potential fortune lies. The more promising one of these tracts is that bequeathed to Marian Terry.

The other 40-acre tract, on which several shallow wells already have attained some production, was left to 5-year-old Billy Terry—named William Clinton after Clinton Lyon. The Magnolia Oil Company now is preparing to drill several deep tests on Marian's land, and Mr. Terry, father and guardian of the children, has been advised by oil experts to hold the property at all costs. One observer who recently made a survey of the district reported that the girl's land was so located as to command a fabulous price.

IT WAS without a suspicion that she was the chief beneficiary under Clinton Lyon's will that Marian Terry came into her inheritance. Following the meeting with Lyon in her babyhood, she had seen him only three times in her life. Twice after that he visited the Terry family in Okmulgee and once—three years ago this summer—he took the whole family to spend a week's outing with him at Westphalia. In the intervening years, however, he had kept up a correspondence with Marian, a correspondence which her parents had to carry on for her until she became old enough to write. Always he sent her presents on her birthday and at Christmas, and in recent years she would send him a holiday cake which she baked herself. To Marian, and to all the rest of the family for that matter, he was "Uncle Lyon" and a hero. The will which brought the first news of his death brought to the children a pang for which an inheritance was poor compensation.

"We would a lot rather have Uncle Lyon back than have the oil land," says Marian.

Thus far, Marian appears to have disturbed herself but little over the financial course she will pursue when,

(Concluded on Page 7.)

TROUBLE

money, he had to travel afoot. After years of wandering and many adventures he reached India, where he fell ill and lay in a hospital until sufficiently recovered to board a freighter for Constantinople. Now he was on his way home to his wife.

The letter naturally caused excitement and dismay in the Widracheff household. The former Frau Thoman reproached herself for not having waited indefinitely for news of her husband. How could she now face him and tell what had happened? Her love for Widracheff had waned. All she wanted now was to have back her first husband. She pondered long, seeking a way out of the mess. Finally she implored Widracheff to leave the house, to forget her and to vanish from her life. He gave his word not to tell of his marriage to Frau Thoman; to leave Vienna and to yield his place in her home and heart to the returning exile.

A WEEK later John Thoman arrived in Vienna, looking very much aged, clad in shabby clothes and with the traces of years of suffering visible on his face. But he was happy, and a few weeks later was able to look for a job. He succeeded in getting a position in a bank and once more settled down peacefully —ignorant of the fact that in the eyes of the law he was a dead man, while actually living unlawfully with the wife of Wassili Widracheff.

Nothing disturbed the marital serenity of Herr Thoman for more than a

(Concluded on Page 7.)



Tulle and sequin bonnet and embroidered scarf, part of the Empress's wardrobe recently bought from a private owner.

A little-known portrait of the Empress Josephine made by the painter, Isabey.





Dress of satin brocaded in gold, another recovered item of the Empress's wardrobe.

Empress Josephine's Coronation Robe Comes to Light

And With Other Recovered Garments Goes Back to Malmaison Museum, Which Was Once the Home She Occupied With Napoleon.

By a Special Correspondent of the Post-Dispatch Sunday Magazine

PARIS.

WHEN the coronation robe of the Empress Josephine and a few other garments from her once immense wardrobe were unexpectedly discovered the other day in Paris, they appeared once more in the light of day, after 125 years, in so amazing a state of freshness that it might have been yesterday they were worn by one of Europe's proudest and most extravagant rulers.

Behind the coming to light of these historic garments lies an interesting tale of how they were kept in so perfect a state of preservation. From certain papers in the possession of their last owner it now seems that shortly after the death of the Empress Josephine, her daughter, Hortense, probably for certain sentimental reasons, selected a few garments from the wardrobe, which numbered tens of thousands of articles. Among the things selected were the coronation robe, an evening dress, a scarf, a bonnet and a pair of slippers. These precious relics of a woman, who even today commands the interest of a vast reading public, were carefully wrapped in black tissue paper and then placed in an airtight box. Time and changing fortunes brought the box into the possession of Madame Salvage de Faverolles, a direct descendant of Hortense. Yet, though relics of Napoleon's first wife would have commanded vast sums from private collectors, the owner, for reasons that can never be known, did not communicate to anyone the fact of her valuable possessions. Indeed, she never even unpacked them. It was only when she died in Paris and her estate had to be divided that the garments of one of the greatest women in history were unpacked.

THE making public of the news was hailed with tremendous interest by private collectors, because, due to the estate being divided among numerous heirs, it was announced the coronation dress and other articles of Josephine's apparel would be sold at public auction. The day set for this historic sale was eagerly awaited, and vast prices were assured, for many were the wealthy men and women who longed to possess these remnants of the magnificent First Empire, these symbols of the power and glory of Napoleon, who came nearer than any other man in history to ruling all of Europe.

M. Jean Bourguignon, a noted antiquarian and authority on the First Empire, whom the Government, as a mark of recognition, had appointed Curator of the National Palace of Malmaison, was among the most enthusiastic viewers of the discovery. The relics were beyond words valuable because, although the Empress Josephine had left an enormous wardrobe, only a few garments have come down to us today, and these, in the Carnavalet Museum, were shabby and falling to pieces. While the slow legal processes of dividing up the estate were in progress, M. Bourguignon secured a loan of the garments, mounted them in special glass cases and carried them off to the Palace of Malmaison, a strangely ironical thing, for from this same palace they originally came, 125 years before. And it was in the first days of the garments' public exhibition that I received permission to make the first photographs ever taken. The remarkable condition of preservation in which the garments are can be readily seen, for, although the photographs had to be taken through glass, in the unsatisfactory light of the low-ceilinged room, every detail of the fabric and the wonderful gold filigree work stands out clearly. Packing the dresses in the black tissue paper kept the beautiful metal work untarnished.

ONCE the garments were mounted in the Palace of Malmaison, M. Bourguignon eyed them more longingly every day. With all his heart he desired to keep them always here, for Malmaison, under his direction since 1916, had become the home of the finest collection of Napoleonic relics in the world, a collection which had been started by the Empress Eugenie in 1867. But M. Bourguignon had no hope of retaining these garments, which he knew would bring a fabulous sum on the day of the auction. For he, as Curator of the museum, knew that the Government's allowance to him for making purchases was far too small to permit bidding, and that the public debt was so large, it was hopeless to ask for a larger grant. So M. Bourguignon resigned himself to the thought that these dresses, which had come so strangely home after more than a hundred years, must again depart.

Only a few days before the time set for the auction remained. It was in this last hour that M. Bourguignon succeeded in interesting a wealthy South American in the matter. This gentleman, M. J. Unzue, was a great lover of France. He entered into private negotiations with the heirs. They on their part, appreciating something of the historic associations of the garments, and upon receiving assurance that M. Unzue was purchasing them only with the motive of at once making them a gift to the museum, consented to a private sale. While the purchaser made it a stipulation of the gift that the price must not be published, I learned it in confidence, and while unable to give the figure, it may be said that this is undoubtedly the highest price ever paid for "second-hand" clothes. Even the proud Josephine, who spent a fortune yearly for clothes, need not be ashamed of the price her garments brought after a hundred years. Undoubtedly, had the garments gone to public auction and the various wealthy collectors who were interested been permitted to bid, the amount received for them by the heirs would have been still greater.

About the time Josephine's garments made their surprising appearance in the modern world, the French Government presented to Edward Tuck, an 88-year-old American residing in Paris, the Grand Cross of the Legion of Honor. In the entire history of the United States, and though the ties between France and the United States have been the closest, only eight other Americans had ever received this highest honor of the Legion. Other Americans, living and dead, to receive it were Admiral W. S. Benson, General Tasker H. Bliss, Ambassador Myron T. Herrick, General John J. Pershing, Horace Porter, William Graves Sharp, Robert McCormick and Ambassador Hugh Campbell Wallace. But France's evidences of esteem did not stop there. A few weeks later Mr. Tuck was presented with still another honor. He was given the first National Museum's Medal ever issued as a token of French appreciation for what he had done in helping what may fairly be called France's newest museum.



The Empress's coronation robe of white tulle embroidered with gold.

Now just what connection there could possibly be between the finding of Josephine's coronation robe and other garments, and the heaping of many honors by the French Government on an aged American citizen, would not at first be apparent. Yet in a way these two interesting news happenings are curiously linked, for it was through the benefactions of Mr. Tuck and his wife that the Malmaison Museum, once the home of Napoleon and Josephine, was immensely helped in its aim of becoming the holder of the largest and finest collection of objects relating to Napoleon.

Before dealing more fully with this American benefactor's particular aid to the Malmaison Museum, some of his other outstanding benefactions may be noted: A large endowment to Dartmouth College in the United States and the endowment of the New Hampshire Historical Society. During the war the maintaining of a private hospital of 75 beds. He and his wife gave a hospital also to the town of Ruell, and 5,000,000 francs for its maintenance. Last year Mr. Tuck shouldered half of the $36,000 deficit in the funds of the American Library at Paris. Gifts such as an art collection to the Petit Palais, and many others too numerous to mention, have particularly endeared this American to the French people.

BUT it is his presenting to the French National Museum of his magnificent estate at Bois-Preau, and the sum of 5,000,000 francs for the upkeep of a National Napoleonic Museum, that so queerly links his name up with the finding of the garments of the Empress Josephine, which are now forever housed in Malmaison.

How significant is this gift can only be understood by relating briefly the history of the property. In April, 1799, Josephine bought the property and castle of Malmaison (about 18 acres of land). Napoleon was away winning battles in Syria at the time. When he returned six months later he was at once made First Consul, and the Tuileries given him for his official residence. But he disliked the sad grandeur of the place. So he spent most of his time at the Castle of Malmaison. However, true to his nature, Napoleon wanted to enlarge the grounds and tried to buy the adjoining estate of Bois-Preau, a small castle and 48 acres. He was balked, however, by a stubborn old maiden lady, who would not sell. It was only after her death that Napoleon acquired the property, and he was not long to enjoy its possession. In the year 1829 the property of Malmaison was divided. And then, just a few months short of 100 years later, Edward Tuck, the owner of the divided portion of the property, gave it and a chateau and a library founded by Josephine in 1810 back to the Government. So once more the property is as Napoleon had it after years of negotiating with the obstinate old maid.

In the eyes of men, Napoleon is one of the outstanding figures of all times. That is why the Palace of Malmaison has had such a fascination for royalty and people of great wealth. A brief but very interesting history of it in recent times may be epitomized in the accompanying table of changes of ownership since 1824: In that year died Prince Eugene, heir to the property from Josephine. In 1829 it was purchased by M. Hagermann, a Swedish financier. In 1842 Queen Marie Christine of Spain succeeded in purchasing it. She was succeeded as owner in 1861 by Napoleon III. In 1867 Empress Eugenie displayed the first small collection of Napoleonic relics, which was the beginning of the present "France's newest museum," which contains beneath its roof the most complete assemblage of articles relating to Napoleon and the First Empire in existence. In 1870 the property was acquired by the State. In 1871 it was pillaged by the Germans. In 1877 a Frenchman of wealth, Paul Gauthier, bought the property from the State and broke it up into parcels. In 1896, another Frenchman, M. Osiris, moved by patriotic emotion and a love of the historic, acquired the property. After holding it until 1904 and making many restorations, this gentleman gave it back to the State as a free gift. In 1906, following the lead made by the Empress Eugenie, the State began a Napoleonic Museum. This, however, was not opened to the public until 1916, when M. Jean Bourguignon was made Curator.

Some idea of the tremendous interest the life of this warrior still exercises may be grasped when it is noted that 100,000 Americans visited Malmaison last year and three times that number of people from all the other foreign nations of the world.

TRULY, although the last great war makes Napoleon's campaigns but puny things, this man suffers no dimming of his glamour. And this Palace of Malmaison, where he spent some of his happiest days, naturally has a particular fascination. And at this time, when Malmaison and Bois-Preau have been rejoined; at this time, when the garments of the mistress of the historic spot have come back and been installed in their ancient surroundings, it seems particularly fitting to tell the story of the place.

Some eight miles from Paris the gray, square-fronted Malmaison lies at the top of a little rise. A magnificent avenue of trees gives it an air of grandeur. Here among glorious oaks, elms, horse chestnut and maple trees now towers high the famous cedar of Marengo. This great tree was a sapling on the day Napoleon won the battle, and in honor of it Josephine,

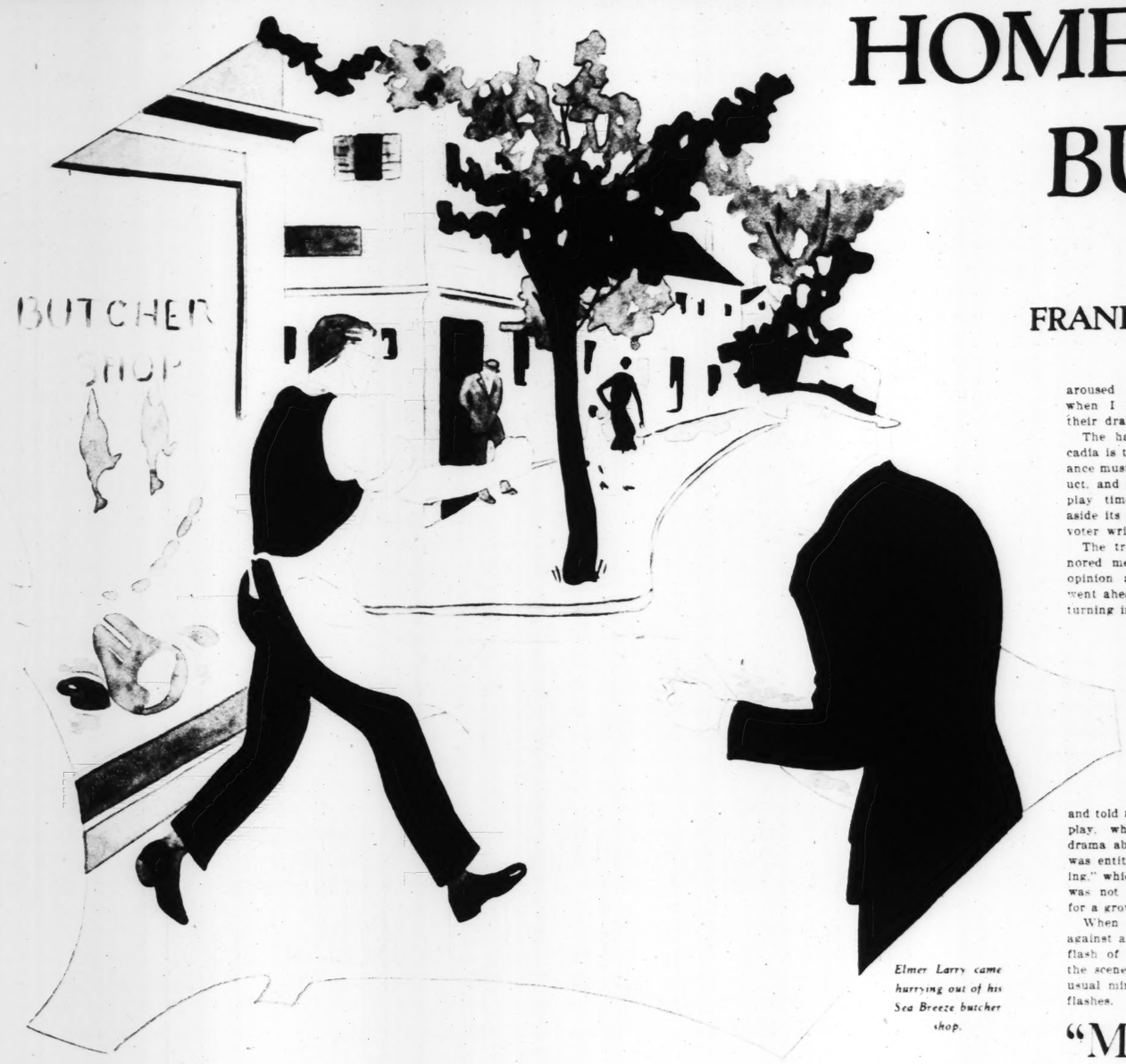
(Concluded on Page 7.)



The castle of Malmaison, once the home of Napoleon and Josephine, and now a museum housing Napoleonic relics.

HOMER GETS BUSY

By FRANK CONDON



Elmer Larry came hurrying out of his Sea Breeze butcher shop.

AS I RECALL the conversation in Millie Hamble's parlor, where she sat in a rocking-chair and looked at me with a calculating eye, it was something like this:

"How old are you now, Homer?"

"I am 27 June 6."

"How much money have you saved up in the bank?"

"Not a cent."

"How much are you earning per month at present?"

"I am not earning anything, because I am temporarily out of work."

"No," said Millie, "we will go on being engaged, just as we have been for three years, but we will not be married. There is no object in being married unless somebody in the family has a position, and up to this time you do not seem to be able to get one."

When she said this it was my turn to laugh, because it was so far from the truth. I have had plenty of positions as a salesman, for that is what nature designed me to be.

"I can understand your point of view," I remarked, "and to show what kind of a man you are engaged to, I am going to step out and join the business world in a serious way."

"That would be a great surprise to me," said Millie, and after an earnest conversation I bade her farewell and started downtown in my second-hand flivver, determined to think the thing over from every angle and get a haircut at Tony's Sanitary Shop.

IN TONY'S was the usual evening crowd of loiterers and Reed Cooper, having his scalp treated for incipient baldness, which is throwing money away.

"Good evening," said Reed. "What is the big fellow doing now?"

"I am going to work," I replied, stirring the entire shop.

"What's the name of the firm?"

"That is not yet decided," I said, climbing into the chair and telling Tony to feather-edge everything, especially the neck. "I am going to take up a life of real salesmanship."

"Yes?" he said, in a slightly jeering voice. "Did you ever try to sell a six-cylinder hose wagon with pumper attached to Mayor Patz of Arcadia?"

"Is there such a job as that open?"

"Wide open. I came home from Arcadia last week, and when you see me coming back empty-handed the prospect is dead."

It is well known in business circles that Reed Cooper works for the International Fire Truck Corporation, a concern manufacturing these large, red, noisy machines that kill something on the way to every fire and have finally driven the horses from their comfortable stalls.

"If you are such a super-salesman," Reed said, paying Tony for the job, "go down tomorrow morning and see Cliff Reynolds. I'll fix it for you to get in."

"Thank you, Reed," I said. "I will be glad to call on the gentleman tomorrow morning, and maybe get expense money."

BEING a diligent reader of the public prints, I knew something about Mayor Patz of Arcadia, a peculiar town, and the notion of going there interested me, especially as I had made up my mind to plunge into the mercantile world. Arcadia is a noted municipality, a smallish place that sits back in pride and sniffs at the world. People discuss Arcadia because of its quaint ideas and unique system of municipal conduct. In 10 years they have had but two Mayors. One of them is Warren Patz and the other is Harvey Boelter and these two bashaws have come to regard the town as their private property.

They alternate in the mayoralty. One year the townsfolk elect Warren Patz. The next year Harvey assumes the official toga, and nobody has ever broken up this monopoly, although, no doubt, people must have thought about it.

On the following morning at an early hour I encountered Millie Hamble and her mother driving their car into the Sunbeam filling station. I might state here that Millie's maternal parent has never objected to me as a future relation, but Mr. Hamble has told everyone in town that I suffer from hookworm, and should have been born of rich parents or, better still, of no parents at all.

"On my way to work," I said heartily, gazing in admiration at Millie, who is a splendid spectacle on a sunny morning.

"Good for you," she responded, looking incredulous.

"I am going downtown to see Mr. Cliff Reynolds, our president," I continued. "We sell fire engines and so forth."

"That should be interesting work," murmured Mrs. Hamble. "Do come up to the house and tell us all about it."

"As soon as there is anything to tell," added Millie, who knows me better than her old lady.

Following a short and friendly conversation I hurried on downtown to interview Mr. Reynolds, who turned out to be a regular corporation president about fifty years old and inclined to be serious.

"My name is Jolley," I said, after getting by the suspicious office boy. "Your Mr. Cooper is a friend of mine, and he tells me you are having plenty of trouble selling fire engines up in Arcadia."

The president looked at me, but seemed to be thinking of something else.

"We have not sold Arcadia," he admitted.

"Do you want to?"

"Certainly."

"All right," I said. "I'm ready to start on the job this morning."

"Do you know anything about fire equipment?"

"I do not, but"——

I ran rapidly over a list of articles I had sold.

"How can you expect to sell fire trucks?" he inquired, his curiosity aroused.

"Do your present salesmen know all about fire trucks?"

"They do, indeed."

"Well, they couldn't sell one up in Arcadia, could they?"

"No."

"Then isn't it pretty plain to you that what you need on this Arcadia job is a man who doesn't know a fire truck from a fox trot, but who is a natural salesman, anyhow?"

MR. REYNOLDS smiled the incredulous smile of a corporation executive and said I could go ahead and do as I pleased, except to understand distinctly that I was not getting a regular job with the firm, that I was to receive no salary and no expenses, and that I was acting solely upon my own.

"Opportunity is what I ask," I remarked. "I will go up there and make good on this job in a way to surprise you. I am, in the first place, a natural salesman, and, second, I intend to marry without further ado, hence I am making a job for myself with this corporation."

Mr. Reynolds smiled cheerfully for the first time and said:

"As you pass out, ask for Mr. Wilson, who will give you the necessary data. I wish you luck."

"Thank you," I said, "and I will be in to see you about a steady job later on, with salary attached."

Arcadia is not only famous, but is also notorious, and is growing more and more front-page every year, largely because it is the abiding place of a colony of artistic souls. It is a community composed of talented persons who have put aside the plain conventions of modern life and reside in little wooden cabins without hot water or locks on the doors. The men geniuses rivet in their claims by letting their hair grow into odd formations, and the women cut theirs extremely short, and some shave over their ears. In my first hour I noticed at least three ladies who would have been followed by a crowd in any large city.

THIS was the municipality that had coldly refused to purchase new and modern fire equipment from the International Fire Truck Corporation and retire its ancient horses and the antiquated steam engine.

"We never have any fires in Arcadia," Mayor Patz told me in a scornful tone, on my first visit. "Anyhow, we have a perfectly good steam engine, operated by Captain Lee Barnes."

"Maybe," I replied, "but a pair of horses and a wheezy steam engine have no part in present-day life. They belong back with the white bone collar button and the electric liver belt."

"What do we care?" he said proudly. "Our town is out of date, and we know it. We like it. In fact, we cherish it."

I could scarcely go over the Mayor's head and appeal to the intelligence of the board, for there was none. Mr. Patz was the Board of Councilmen, City Manager, Chief of Police, Fire Commissioner, Health Officer and general seneschal, and at odd moments he whittled out ships and put them into old fruit jars.

My next step was to make a formal call on Lee Barnes, active fireman. I found him currying a horse.

"Yes," Lee admitted. "We ought to have a triple combination or else a chemical and hose truck. What you see here is out of date."

"You realize," I said, "that Arcadia is about the last town left in America that still clings to horses and an old steam engine?"

"Yes," said he. "But what can a man do about it? They won't spend a dime. Patz and Boelter have this town in their pocket. When Patz goes out Boelter comes in, like erysipelas follows poison ivy. I've been trying to get a new bellyband for two months. You're wasting your time."

"No," I said, "I will hang around, for I am a fellow not easily nonplussed. This hamlet requires modern fire equipment, which would cost about $25,000 and maybe more."

Lee opened his mouth, stopped currying, and laughed voicelessly.

"That's a hot one," he chortled. "I can see Patz spending twenty-five thousand, when it took a year and three months to get an electric bulb in front of the jail."

"Of which," I continued, "I get the deal."

As I beheld the situation, there was one ray of sunshine ahead. Mayor Warren Patz was winding up his annual term, and in a little while it would be Harvey Boelter's turn. I found Mr. Boelter in his art kitchen, painting Oriental scenes on the ceiling.

"No," he said cheerfully, "we don't need any new fire apparatus and, furthermore, this is beginning to irk me. Arcadia wishes that people like you and the International Fire Truck Corporation would stay away and stop pestering us."

"THAT is the way you feel about it, is it?" I inquired, and he said that it practically was. The sales conversation ended with Mr. Boelter showing me out the back door, and I returned to the inn for further cogitation.

While I lingered in ruminative idleness Arcadia prepared for its two main annual events. One was the selection of a single executive, the Mayor, and there was mighty little to that. Republicans and Democrats convened in the rear of Byron Schurr's drug store and nominated Harvey Boelter without a dissenting voice, it being his turn. The other event was more exciting to me, being the regular yearly open-air dramatic performance, for which Arcadia is noted all over the country, the proceeds going to charity.

In May of each year the town performs its play in the beautiful sycamore grove at the far end of Eagle avenue, and as I wrote plays myself, when younger, the project aroused my interest, especially when I saw how they selected their dramatic material.

The hard-and-fast rule in Arcadia is that the annual performance must be strictly a home product, and each spring, just before play time, the entire city lays aside its regular duties, and each voter writes a play.

The true and lofty artists ignored me and never asked my opinion about anything, but all went ahead producing opuses and turning in plays to the committee in charge, which consisted of Mayor Patz, Harvey Boelter and four of the leading figures of the art colony.

Mrs. Fanny Patz alone regarded me as a mental equal, bowed to me on the street, seemed sorry for what must have struck her as my pitiful condition, and told me the outline of her own play, which was a spicy little drama about Queen Elizabeth and was entitled "Love's Sable Dreaming," which I informed her at once was not only an interesting title for a grove play, but also subtle.

When we talked I leaned against a post, and a blinding flash of mental lightning lit up the scene. People who have unusual minds are subject to these flashes.

"MRS. PATZ," I said, after the flash passed, "there is one thing about your play that occurs to me. It is the least little bit quiet for an open-air drama. It is beyond criticism, but it certainly is a trifle calm, and in my opinion, speaking as a person who writes plays, you ough to put in a good, strong episode that would dominate everything else."

"Oh," she said, "a spectacle!"

"Yes, a spectacle, or what we would call a master scene; something momentous."

"Such as what?" she inquired, looking out toward her husband, who was making unfriendly gestures.

"Let's see. Being outdoors, 'Love's Sable Dreaming' offers good opportunity for a staircase scene."

"Staircase?"

"Yes, Mrs. Patz, a staircase scene, with flaming torches. No drama is ever hurt by a good staircase episode, and in this case the Queen ought to walk down a long, shining flight from the woods in the background."

"I see. Not bad at all."

"Yes," I continued, "the British Queen, attended by her retinue, should come parading down the stair, a broad stair, with her train held up by beautiful pages, large, black slaves waving torches on either side, heralds blowing their bugles and a general atmosphere of scenic grandeur. It would go very good and is what the drama requires."

"It would indeed," agreed the authoress.

I proceeded directly to Elmer Larry's Sea Breeze butcher store. I had helped Elmer by reading his play and making a few trifling suggestions. He was slicing liver when I arrived, and glanced up with a friendly grin.

"Good morning, Elmer," I said, the shop being deserted. "How would you like to be the next Mayor of Arcadia?"

He ceased slicing and wiped off his knife.

"Well, Mr. Jolley," he said, "I see you feel like joking this morning."

"No joking at all," I said earnestly. "I am the one man that can and will make you Mayor of this charming city, and you should be mayor who work for a living."

"It is a high honor. But what chance is there, with Patz and Boelter?"

"There is a nice chance this year," I replied. "You have me in town this year, which never happened before. I am going to make you the civic executive, and in return I shall ask you only one favor."

"What?" he asked, a trifle suspicious.

"I will expect you to retire the crow bait down at the entire house and send the steam engine to the junk yard where it belongs and then purchase for the city of Arcadia a triple combination pumper, hose truck, chemical and hook-and-ladder, the whole costing the sum of twenty-five thousand dollars, half cash upon delivery, the balance in two years at six per cent."

"We certainly need it," he admitted. "Anyone can see that. But as for me being the next mayor, Mr. Jolley, you are just romancing."

"Never mind that," I said, "will you, as Mayor, agree to give me this fire-truck order?"

"I certainly do," Elmer responded, going back to the liver "and gladly."

Each year Elmer Larry had stopped chopping up pork and had turned in a drama, like any other loyal citizen, and each year he had failed. His present opus concerned the famous Indian lady. It was a good play, and the best thing in it was where Pocahontas appeared before the local tribunal where she was condemned for disloyalty and three other crimes.

Entering the tribunal, Pocahontas had to come down a long staircase, attended by Indian princesses, totem bearers, medicine men and savages shooting bows and arrows, while the surrounding chiefs whooped things up. All in all, it was a good scene, and, as Elmer said, he was proud of it.

But it did not require a mind to know that the annual play would finally be "Love's Sable Dreaming," by Mrs. Fanny Patz.

Sure enough, a few days later the expected came about. The Bright Beacon appeared with headlines announcing that the drama committee, after painstaking examination of all plays submitted, had unanimously awarded the distinction to Mrs. Patz.

PATIENTLY I waited, with expenses reduced to the minimum, and on the fourth day after the Bright Beacon appeared with the news, I was rewarded. Elmer Larry came hurrying out of his Sea Breeze butcher shop and hailed me as I wended by. His pleasant countenance was adorned with an angry flush, and he was swearing in a low tone.

"This is an outrage," he declared.

"What is an outrage?"

"You want to know what Fanny Patz has done? Stolen my main idea."

"Not Mrs. Patz?" I asked.

"Yes," he roared. "She's taken my play, or at least the best part of it. Anybody can sit around waiting for good plays to come in, and then steal 'em."

"You must be mistaken, Elmer," I said. "Mrs. Patz's play is about the Virgin Queen."

"Am I?" he asked belligerently. "Well, I am not mistaken. I have just learned from Marty Nolan, come, the copying stenographer, what is the big scene in this winning grove play, and you will be over stone dead when I tell you. True, Mrs. Patz has made her play about the Virgin Queen and knights riding, but—and get this, Mr. Jolley—the big scene is where the queen comes walking down a golden staircase?"

"No!"

"May I never live to see the back of my neck if I am not telling you the truth! The queen and her court gather together at the top of a golden staircase, and while satraps blow on bugles, and archdukes wave banners, the queen strolls down the stairs and bows to the audience. What do you think of it for sheer gall?"

"That does not seem cred-

(Concluded on next page.)

Came Back From

(Concluded from Page

year, when accidentally he learned that his existence was not recognized by the law and that he was living, so to say, contrary to the pronouncement of the Austrian courts.

His lawyer told him he could not sue for divorce, nor for anything, because he was legally dead. Whereupon he petitioned the court to annul its former decision and put him back among the legally living.

The court heard the case, subpoenaed witnesses, including Frau Thoman and Wassili Widracheff, and brought out the fact that the Russian, ignoring his marriage to Frau Thoman, had wedded again, this time a young girl named Elisabeth Lehman. He said he had been of the opinion that his marriage to Frau Thoman was invalid. The court, however, opined differently, declaring that the first marriage of the Russian was valid and preferring charges of bigamy against him. At the same time it annulled the second marriage of Widracheff.

Wassili Widracheff received the light sentence of three months'

Baby Who Charme

(Concluded from Pa

and if, the oil royalties begin to pour in as they are expected to. She is content to leave the management of her new property in the hands of her father, who is an abstractor with the Capital Abstract and Real Estate Company. Just now her greatest interest is centered upon expression and the drama. She has been a student of expression from early childhood and expects, when high school is finished, to continue her studies in a New York conservatory. She had planned, and "Uncle Lyon" had planned for her; that upon completion of her high-school course, she should attend college in Columbia, either at the University of Missouri or at one of the two women's colleges in that city. Since "Uncle Lyon's" death, however, interest in Columbia appears to have taken something less than second place to interest in New York.

One phase of the inheritance which provides vast amusement for Marian is the flood of letters with proposals of marriage she has received since news of her good fortune was published with her

Under the Po

(Concluded from Page

like those in the end of an apple. Others have voiced the opinion (generally obsolete now) that these depressions extend clear through the earth. Thus far, no extensive soundings of the Polar seas have been made, and the depth may be found to exceed that of any ocean on earth. Government compilations show that the deepest water ever sounded is just southeast of Tokio. There the floor of the Pacific is 32,644 feet below the surface—more than six miles. The next deepest place is in the Atlantic, near Porto Rico—31,366 feet, a trifle less than six miles. Estimates hitherto have placed the maximum depth in the Arctic Ocean at 13,200 feet.

The explorer does not fear that his submarine will collide with an iceberg during the under-sea journey. "There are no icebergs in the Arctic," he says. "Icebergs come from the southwest coast of Greenland and drift out to sea south and east."

The greatest impediments hitherto encountered in Polar expedi-

GETS

Y

NDON

especially make you the civic executive, and
selected in return I shall ask you only one
favor."

e in Ar- "What?" he asked, a trifle sus-
perform- picious.
ome prod- "I will expect you to retire the
st before crow bait down at the engine
city lays house and send the steam engine
and each to the junk yard where it belongs,
and then purchase for the city of
rtists ig- Arcadia a triple combination
sked my pumper, hose truck, chemical and
, but all hook-and-ladder, the whole cost-
ouses and ing the sum of twenty-five thou-
ommittee sand dollars, half cash upon de-
hich con- livery, the balance in two months
yor Patz, at six per cent."
ter and "We certainly need it," he ad-
ading fig- mitted. "Anyone can see that.
rt colony. But as for me being the next
by Patz mayor, Mr. Jolley, you are just
d me as a romancing."
bowed to "Never mind that," I said. "Do
e street, you, as Mayor, agree to give me
for what this fire-truck order?"
truck her "I certainly do," Elmer re-
condition. sponded, going back to the lire
of her own "and gladly."
picy little Each year Elmer Larry had
abeth and stopped chopping up pork and
le Dream- had turned in a drama, like any
er at once other loyal citizen, and each year
sting title he had failed. His present opus
o subtle. concerned the famous Indian lady.
I leaned It was a good play, and the best
blinding thing in it was where Pocahonta
ng lit up appeared before the local tribuna
have un- where she was condemned for dis-
t to these loyalty and three other crimes.
Entering the tribunal, Pocahon-
said, after tas had to come down a long
ed, "there staircase, attended by Indian
about your princesses, totem bearers, medi-
It is the cine men and savages shooting off
r an open- bows and arrows, while the sur-
d criticism. rounding chiefs whooped things
rifle calm, up. All in all, it was a good
speaking scene, and, as Elmer said, he was
plays, you proud of it.
od, strong But it did not require a master
dominate mind to know that the coming
annual play would finally be
ectacle!" "Love's Sable Dreaming," by Mrs.
r what we Fanny Patz.
ene; some- Sure enough, a few days later
the expected came about. The
e inquired, Bright Beacon appeared with
r husband, headlines announcing that the
iendly ges- drama committee, after painstak-
ing examination of all plays sub-
outdoors, mitted, had unanimously awarded
ng offers the distinction to Mrs. Fanny
a staircase Patz.

a staircase PATIENTLY I waited, with all
rches. No expenses reduced to the mini-
by a good mum, and on the fourth day
in this case after the Bright Beacon appeared
alk down a with the news, I was rewarded.
from the Elmer Larry came hurrying out
nd." of his Sea Breeze butcher shop
all." and hailed me as I wended by.
"the Brit- His pleasant countenance was col-
by her reti- ored with an angry flush, and he
ading down was swearing in a low tone.
ir, with her "This is an outrage," he de-
tiful pages, clared.
ving torches "What is an outrage?"
ds blowing "You want to know what Mrs.
neral atmos- Fanny Patz has done? Stolen my
ur. It would main idea."
what the "Not Mrs. Patz?" I asked.
"Yes," he roared. "She's taken
agreed the my play, or at least the best part
of it. Anybody can sit around
y to Elmer waiting for good plays to come
itcher store in, and then steal 'em."
by reading "You must be mistaken, Elm-
few trifling mer," I said. "Mrs. Patz's play is
slicing liver about the Virgin Queen."
glanced up "Am I?" he asked belligerently.
"Well, I am not mistaken. I have
ner," I said, just learned from Marty New-
ted. "How come, the copying stenographer,
he next May- what is the big scene in this win-
ning grove play, and you will fa
and wiped over stone dead when I tell yo
True, Mrs. Patz has made her pla
," he said, about the Virgin Queen and
joking this knights riding, but—and get this
Mr. Jolley—the big scene is when
ll," I said the queen comes walking down
e one man golden staircase!"
e you Mayor "No!"
y, and you "May I never live to see the
work for a back of my neck if I am not tell-
ing you the truth! The queen
. But what and her court gather together on
h Patz and the top of a golden staircase, and
while satraps blow on bugles, and
chance this archdukes wave banners the
ou have me queen strolls down the staircase
which never and bows to the audience. Wh
am going to do you think of it for sheer gall
"That does not seem cred

(Concluded on next page.)

Elmer," I remarked. "I am certainly dumbfounded."

"Yes, and there will be some more people dumbfounded around this town. I am not going to let anybody get away with murder like that—not even the mayor's wife, who should be above suspicion and certainly above stealing staircases out of a butcher's drama."

I said that it was a wrong act for anybody.

"He's the whole committee," Elmer went on, "and they sit up there like a lot of buzzards waiting for a really good play to come along so that she can take what she wants. I am going to do plenty about this."

"I would," I said warmly. "The art colony of this town has run things pretty high-handed, and when something like this happens it is time for the workingmen to get together."

We went over to the Red Star Garage, whose owner, John Tooney, had patriotically turned in three melodramas and a comedietta to the committee in charge, and there Elmer repeated his tale of outrage and appropriation.

Next day's oncoming sun found the lines clearly drawn. Those who thought Elmer Larry a mere butcher, with no right to write anything but price tags, swiftly flew to the support of Mrs. Fanny Patz. Those who felt that art is good enough in its place but when it goes out stealing its stuff from meat cutters the time has come to call a halt. Those so minded turned to Elmer Larry with words of commendation.

The shopkeepers stood shoulder to shoulder and refused to deliver goods or call for orders. Telegrams arriving for geniuses had to be called for, the delivery boy being a Larry sympathizer. The garbage man quit cold and stopped gathering at Second street. Wives of tradesmen were snubbed by art ladies, bridge games were broken up, and John Tooney stated that he would repair certain cars only.

Came Back From the Dead

(Concluded from Page 4.)

year, when accidentally he learned that his existence was not recognized by the law and that he was living, so to say, contrary to the pronouncement of the Austrian courts.

His lawyer told him he could not sue for divorce, nor for anything, because he was legally dead. Whereupon he petitioned the court to annul its former decision and put him back among the legally living.

The court heard the case, subpoenaed witnesses, including Frau Thoman and Wassili Widracheff, and brought out the fact that the Russian, ignoring his marriage to Frau Thoman, had wedded again, this time a young girl named Elisabeth Lehman. He said he had been of the opinion that his marriage to Frau Thoman was invalid. The court, however, opined differently, declaring that the first marriage of the Russian was valid and preferring charges of bigamy against him. At the same time it annulled the second marriage of Widracheff.

Wassili Widracheff received the light sentence of three months' imprisonment for bigamy—then he was free to return to his legal wife, Frau Thoman. This, however, was something which neither Widracheff nor Frau Thoman wanted. The Russian desired to return to his second wife and Frau Thoman was still hoping that her first husband would forgive her. A host of legal authorities were consulted and they came to the conclusion that the thing to do was to file a suit for divorce ending the still valid marriage of Frau Thoman and Wassili Widracheff. The case is still pending before a Vienna court and if the divorce is granted the marital tangles of the Russian will be straightened out.

Though Thoman finally forgave his wife and now would like to take her back, he must await the outcome of her divorce case. Even then, supposing the court shall grant her a decree, she cannot immediately go back to her husband. In order to make their reunion securely legal they will have to secure a marriage license and remarry according to the requirements of the Austrian civil law.

Baby Who Charmed a Stranger

(Concluded from Page 4.)

and if, the oil royalties begin to pour in as they are expected to. She is content to leave the management of her new property in the hands of her father, who is an abstractor with the Capital Abstract and Real Estate Company. Just now her greatest interest is centered upon expression and the drama. She has been a student of expression from early childhood and expects, when high school is finished, to continue her studies in a New York conservatory. She had planned, and "Uncle Lyon" had planned for her, that upon completion of her high-school course, she should attend college in Columbia, either at the University of Missouri or at one of the two women's colleges in that city. Since "Uncle Lyon's" death, however, interest in Columbia appears to have taken something less than second place to interest in New York.

One phase of the inheritance which provides vast amusement for Marian is the flood of letters with proposals of marriage she has received since news of her good fortune was published with her picture in many newspapers. These communications, some in polished hand and style and some illiterately scrawled, come from every section of the country, from New England to California. Some omit mention of matrimony but urge that she enter into correspondence with "your unknown boy friend." Here is the way she appealed to a 45-year-old man in Chicago who delivered himself of this passionate entreaty:

"I just love to have a girl friend lik you. I am looking at you photo in paper you just make my brains on fire. So I love you as much as that. I do not think no girl can take my heart but you and here is your chans. I never was marry. I lonesome and heartbroke for friend lik you."

Marian is a healthy, normal high school girl, with considerably more than the average high school girl's erudition and poise. If she was as attractive at 5 as she is at 16 it may be safely asserted that when "Uncle Lyon" picked out a niece and heiress for himself he exhibited rare taste and sound judgment.

Under the Polar Ice

(Concluded from Page 3.)

like those in the end of an apple. Others have voiced the opinion (generally obsolete now) that these depressions extend clear through the earth. Thus far, no extensive soundings of the Polar seas have been made, and the depth may be found to exceed that of any ocean on earth. Government compilations show that the deepest water ever sounded is just southeast of Tokio. There the floor of the Pacific is 32,644 feet below the surface—more than six miles. The next deepest place is in the Atlantic, near Porto Rico—31,366 feet, a trifle less than six miles. Estimates hitherto have placed the maximum depth in the Arctic Ocean at 13,200 feet.

The explorer does not fear that his submarine will collide with an iceberg during the under-sea journey. "There are no icebergs in the Arctic," he says. "Icebergs come from the southwest coast of Greenland and drift out to sea south and east."

The greatest impediments hitherto encountered in Polar expeditions have been the elements. But Captain Wilkins will avoid all these, should unexpected storms appear, by diving down into the water. The craft he intends taking can carry supplies of food sufficient to last for weeks. It will be able to transport engine fuel sufficient to take it far beyond the radius contemplated. Electricity generated aboard will keep the crew warm, provide light and cook meals.

An average submarine may remain submerged for 48 hours and, with extra storage of oxygen, much longer. The craft can be equipped with radio to keep in touch with its base, and in case of distress could call for fuel, medical supplies, repair parts or other assistance, all of which might be rushed in by airplane.

The explorer figures that he can run underneath the surface for 16 hours, and above the surface eight, out of each 24, if the weather is favorable. He estimates that his craft should make four to five knots an hour.

Homer Gets Busy

(Concluded from preceding page.)

"It is about time," I told Tooney, "for a change in Arcadia."

"You bet it is," John agreed. "These snobs over here on the hill have held us back long enough. It took nine years to get Main street paved."

"If a town was ever ripe for a change in mayors," I said thoughtfully, "this one is now."

John laid down a tire tool and wiped his brow.

"We were talking about that last night," said he.

"And the one man," I continued, "who could clean up right now, with things as they are, is Elmer Larry."

"Absolutely," agreed John. "In fact, that will be a main subject tonight at this meeting we're having."

It was fortunate, of course, that the election in Arcadia followed on the heels of the celebrated grove play, postponed this year for several reasons. Harvey Boelter and Mayor Patz talked over the amazing rebellion on Patz' porch, and Harvey lost his temper slightly and stated that a Mayor's wife ought to stay out of literature in a town of playwrights. Presently the steering committee met and nominated Harvey Boelter, as usual, in the Fairy Gem, and they might just as well have nominated the Gaekwar of Baroda, for Arcadia was seething, and it was plain to all that the next mayor would be a butcher.

Elmer was nominated on Monday, and on Saturday he was elected by a hearty majority.

"Well, Your Honor," I said, the following morning, walking into the Sea Breeze butcher shop, where Elmer was stuffing or unstuffing a chicken, "how does it feel?"

"Fine," he said.

"I trust," I said, "that in the excitement you have not forgotten our little conversation of recent date."

"No," he said. "You mean about fire trucks?"

"Exactly," I said, bringing forth the documents used in such cases—and right there on a meat block, with sirloin steaks everywhere, the International Fire Truck Corporation did a little official business in Arcadia. The city's chief executive signed on the dotted line a distinct order for one triple combination, painted bright red, with solid tires, perforated.

This concluded the deal. I sent away a wire to President Cliff Reynolds notifying him to deliver the goods and collect the money. I likewise sent a brief message to Millie Hamble, the cause of it all, saying: "Am now successful business man with twenty-five hundred dollars in plain sight. When do you want to be married?"

Her answer said: "Come right home stop will talk things over quietly stop bring money to show mother."

The entire episode merely shows that a young fellow is always better off if there is some nice girl around to awaken his latent ambitions and spur him to solid achievement.

(Copyright for the Post-Dispatch.)

Empress Josephine's Coronation Robe

(Concluded from Page 5.)

with her own hands, planted the tree in its commanding position. The rose gardens and the spacious lawns surrounding the castle have today been once more rearranged exactly as in Napoleon's time. Josephine was noted as a lover of roses. She had 250 species. A modern expert has succeeded in producing 197 of the ancient varieties. Here upon these grounds Napoleon and the great of the land played "prisoners' base" and "blind man's buff" with all the glee of children. Within the building Napoleon created his own theater, and himself designed the scenery. It was in the library of this building he planned the Legion of Honor, to which an American today has been granted the highest honor of the Grand Cross for helping to restore the very setting in which that same order was planned. It has been said by historians that some of Napoleon's happiest days were spent here. From the drabness of the Tuileries and the cares of state he hurried to the country freshness of Malmaison. Then in those darkening days when he had departed from Malmaison forever, he left it as a refuge to Josephine, his divorced wife. And here she died on the 29th of May, 1815.

ADVERTISEMENT

ADVERTISEMENT

Teachers KNOW which are the *cleanest* homes



SCHOOL children from nice homes have an advantage . . . are better liked, get more consideration, have better times.

And it's that way all through life. Everywhere we go the people we meet are sizing us up. Very quickly they decide that we are, or are not, from nice homes.

What counts most in winning this ready acceptance? Isn't it *cleanliness?* . . . the deep-seated and habitual kind, that must be taught young?

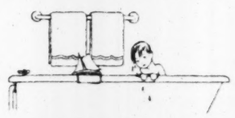


Parents are judged by their children

Teachers cannot help judging one child against the cleanliness of others. Nor can friends or neighbors.

Every child is a little ambassador of his home, and his appearance represents its standard of cleanliness.

A thorough training in habits of cleanliness is the best safeguard for children against the smirks of the world.



Do children take enough baths?

No mother would fail to bathe her small baby every day. For older children, however, daily baths are frequently thought not so necessary. Is that true? Think of the dust and dirt that youngsters get into, and the germs that baths wash away. Also, the daily bath clears the pores of perspiration waste. Many a fine, clear complexion is endangered by clogged pores in early life.



The "inspirational" method

When it comes to clean clothes there are three principal ways in which mothers can help:

1. By correcting that guilty family feeling that, above all else, "We must keep down the size of the wash this week";

2. By keeping drawers well *filled* with clean clothes . . . for father, sister, brother;

3. By being a good advocate herself of fresh, clean clothes, even in the mornings around the house.

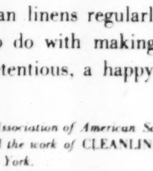


Bed linen—particularly pillow-cases

From our correspondence with mothers, we have found that the following few rules best meet the needs of health and cleanliness:

Bed linen changed regularly—*both* sheets at least once a week. (Twice a week better yet.)

Pillow-cases changed twice as often as sheets because they soil so quickly as restless heads grind into them the dirt carried from the varied activities of the day; and because, too, the pillow-case is more likely to be exposed to daytime house dust.



Women who cook must wash more often

Good housewives must also manage:

1. Always to wash before turning to the preparation of food;

2. Always to wash after sweeping, dusting, or other household tasks;

3. To so schedule the sweeping, dusting and cleaning that the whole house, every day, is a splendid lesson in the cheerfulness and importance of cleanliness.



"The brightest corner on earth"

Clean, genial, cordial homes . . . is there anything finer? . . . or anything that can be counted on more surely to teach a deep-down, daily lesson of all-around cleanliness?

And isn't it those seemingly secondary things like fresh curtains, scrubbed woodwork, and clean linens regularly, that have most of all to do with making any place, modest or pretentious, a happy haven . . . a real *home?*

Published by the Association of American Soap and Glycerine Producers, Inc., to aid the work of CLEANLINESS INSTITUTE, *45 East 17th St., New York.*

KRAZY KAT

By Herriman



GROSS EXAGGERATIONS

A Travelogue.

IT SATS SAIL DE HOCK INCLOOTING NUH WITT HENIMALS.

FOURTH FLOOR—Oohoo nize baby itt opp all de potatiss pencakes so momma'll gonna tell de sturry from Nuzz Hock. Wance oppon witt a time it was leeving in de hoily peerod wot it was foist hintrodoozed pipple in de woild a indiwidjil wot he was entitled Nuh.

So Nuh was de proprietor from a sturr wot it fitchured lodgely among de moichindice ulso henimals from a dug witt ket witt a monkey witt a rebbit nature (Nize baby take annodder pieze potatiss pencake.)

So de Meesus Nuh was a goot dill pittoibed by dees strange haccantreecity on de pott from de spouze wot she would inquire by heem she would hask so:

"Mine gootness gracious Nuh!! Wot's by you de hidea, ha? Geeve a look mine pollar coppetts alrady!!! Wot goot is to hev in de houze a grand piano, so lung you got wootpackers und bivvers, ha? Wot's de hidea from de Sublogical Goddens, ha?"

So it gafe her a henswer Nuh so: "Chirr opp dollink, I safing dem opp for a rainy day!"

So, occurding de heestory it wukk opp one monnink Nuh wot it was hoiting heem someting tarrible de corns wot he sad to de better heff he sad so:

"Noo, Meesus, wot it stands in de paper a diagnosis from tomorrow's wadder?"

So de Meesus Nuh gafe a rispounce so:

"Ferr witt wurmer und clirr hall day, followed by sunshine."

So Nuh sad: "Aha! I tutt so. Goot!! Hollo!! Hollo tsentral. Gimme de stimssheep huffice, plizze. Hollo—hollo—Nuh spicking. Wot sheeps you got sailing today—Hm—De Hock, ha??? Dot's all you got?? Hm—Its got maybe a bar on budd—No?? Hm—Oh, I could geeving a weenk by Fillix de barber, ha? Ho K—we coming—— Who???—Me witt poddy!! Goot pye!!"

So it collacted Nuh in helphabattical horder two semples from itch deeference brend from a henimal. A meester witt a meesus—wot he arrifed by de Hock wot it rad de offeecials de pessenger leest, wot dey gafe a hexclamation so, Yi yi yi. Geeve a leesten a leest:

Hay stends for Hape wot he climbs in de trizz
Whan he nidds a gless meelk he'll a cuccanott squizze!

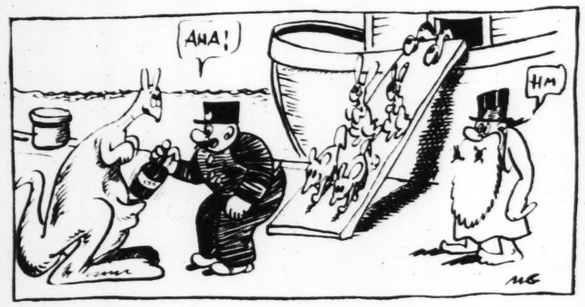
"Pess meesus meester Hape!"

B is for Berr wot conseests from a Grizzly,
It's werry firrushiss so hendling heem izzily.

"Ho K—One Berr witt a spouze."

C is a Cow, geeves pure meelk troo de hudder
Bot somehow in de bottle is trickwodders wodder.

"Chack one cow und frau!"



D is a ting wots entitled a Dolphin
Wot he leeves in de hocean und couldn't go golfin!

"One Dolphin on tust meshed potatiss!!"

I'nd so on witt so futt ontil it ren de whole gamot from henimals inclooting:

2 bogs
2 cockarutches
2 bittles
2 flice (By spashal riquast de Fleet company dey shouldn't be fussed to gung hout from beezness).
2 hyinnas (brut alung jost for leffs).
1 skonk (witt a dry raiding shopshooter skonk deesettisfite like annytink).

Und hall tsimilar sutts from quadruplets teel zibbras—inclooting two flu joims wheech was brutt along in a snizze.

So it gradually sail de Hock wot it was geeving slightly a dreezle. So it bicame de dreezle a shower de shower a donpurr de donpurr a sturm de sturm a horroccaine de horroccaine a title wafe de title wafe a flott wot it played in bitwinn de minntime de bend: "It'll wouldn't gonna rain no murr."

So dey was croozing arond in de tampest wot it gafe a yell wan monnink de skeeper:

"Sheep ahoy!! Sheever me de teembers. We stock on a send bar!!!"

So jost in dot meenit it cissed to raining wot it bicame low tite wot instat from a send bar dey was henkored on de top from a mauntain wheech was entitled Mont Herrerrett, wot it boist futt a glurrius sonshine witt a rainbow und in bitwinn de drizzling rays from sonlight, it flew a beautiful boid wot he was a duff, kerrying in de bick a brench from a holive nature!

So it hesked averybody: "Wot could I minn dees?"

So it made de spuxman de rispounce so!!

"Dees holive brench is a cymbal from peaze witt goot weel witt luff wit cherrity. So from hencefutt on dees woild it'll wouldn't gonna be no murr wice witt crimes witt wors witt lying witt chitting witt stilling witt moider witt biotshad wit useless wurrs. Ulso we'll doing away witt kepital ponishment und hall menkind will gonna luff de fallow men it should be peaze on holt in conjonction witt goot weel to averybody wot it'll wouldn't gonna hitt annybody siggle locks on de durn no murr!! Is no?????"

So it aruzz opp from averybody a chirring wot dey queeck deesembockes wot it fond de Costumes Hinspectors by de Kengaroo in de potch fifty quarts rye witt a bottle Scotch. So for dees it was illacted de Kengaroo he should be a Congrassmen!!

(Hm, sotch a dollink baby ate opp all de potatiss pencakes.)

MILT GROSS.

(Copyright for the Post-Dispatch.)

I LOVE MAY

The Month in Which the Annual Exercise Is Taken.



Donald Ogden Stewart.

I LOVE May.

May is the month in which I take my annual exercise.

Every year, when May comes around, I get that feeling that I ought to take some exercise. Not that I need exercise—I mean, not that I'm taking on weight or anything. A hundred and ninety-two is just a nice weight for a growing boy of 34.

And not that I don't think about exercise during the winter. I think about skating and playing squash and long walks over the snow. Why, there's nothing I like better than to sit in front of a good roaring radiator and think about a long walk over the snow, with my faithful dog Gyp plowing along behind me. Here, Gyp—good fellow——

But May is different. Something happens to me along about the first of May. I get the feeling that I ought to get outdoors and do something. I feel that I ought to take up some sport.

Last year, for example, I took up riding—horseback riding, that is. I took it up May 5 and put it down on May 6. In between those times I had quite a number of interesting experiences and quite enough exercise to last me for the fiscal year of 1928. That also, I imagine, applies to my horse, whose name, by a curious coincidence, was Rover (out of Sloan's Liniment by Twitch).

I selected Rover as my first "mount" by going to a fortune-teller who looked into a crystal ball and told me that she seemed to see me on a tall black horse named either Faw Down and Go Boom or Rover, and by a process of elimination I chose Rover and off we went—or, rather, off I went.

I pluckily got up again, however, and tried mounting her on the other side just to change my luck. But (as the saying goes) "Lucky at love, unlucky at riding horses named Rover," and so I finally gave the whole thing up and was carried home unconscious. So much for that form of exercise.

Then, the year before, I tried golf—or, rather, golf tried me. A friend of mine (whom, for the sake of anonymity, we shall call Charles A. Lindbergh) suggested that I "take up the game."

"Why?" was my natural question.

"Well," he replied, in a conversational tone, "it gets you outdoors."

"I CAN get outdoors, as you call it," I suggested, "without having to knock a little ball toward a red flag."

"Some of the flags are white," he argued. I considered.

"Are you sure?" I asked, feeling the ground slipping out from under me.

"Positive," he asserted, "and in some courses I've even seen flags that were green."

A look into his eyes convinced me that he was not "spoofing" me.

"You certainly make it sound attractive," I admitted.

"Come on," he urged, "just try it once."

Well, it was the old, old story, and at last I gave in. And on the following Sunday two figures were to be observed striding boldly towards the first tee of the Old Kidney Hunt and Golf Club—one of whom was my friend and the other of whom was I. I was distinguished from my friend by a slightly aggressive look about my eyes and a bit of old chewing gum on my left heel.

Both of us, however, were in golf "togs" and sported caddies.

"I feel as though I was going to go pretty well today," remarked my friend. "I shouldn't be surprised if I broke 80." "Yes?" I said.

"This," explained my friend, as we reached the tee, "is our number one and is called Valley Ho!"

"Why?" I asked.

"Because that's its name," was his reply. "Now, take your driver"——

"Does every hole have a name?" I asked.

"Of course," he replied. "Now this is your driver"——

"What are some of the other names?" I asked.

"Why?" was his request, with the beginning of a faint snarl playing about his eyebrows.

"Well, I might want to play some other hole first," I replied. "Maybe I'd like some other name better"——

"It is customary," he said, rather icily for such a warm day, "to begin with number one."

"Oh, all right," I agreed. "Now what?" And I took the driver from my caddie.

"You keep your eye on the ball," he began.

"Any particular ball?" I interrupted.

"Your own," was his reply. "You keep your eye on the ball—your left arm stiff—hug your body with the right—break the wrist at the top—shift the weight gradually to the left foot"——



I remember that my friend started towards me with his driver in his hand.

"That doesn't seem to leave much time for reading," I objected, "or writing letters home."

He made no reply other than a slight biting of his lips and a somewhat tighter clutching of his own club.

"Perhaps you had better go first," I suggested, "and show me just how it is done."

Without another word he stepped up, addressed the ball and swung. The ball hopped along the top of the tee and came to rest in some very tall grass about 25 yards ahead.

"This can't be a very long hole," I suggested politely. He gave me another of those quick looks. I smiled and stepped forward.

"NOW let me see," I mused. "I keep my eye on the ball—hug my left arm—shift my weight to my right tonsil—and"——

"Oh, for heck's sake," he hissed. "Will you drive?"

"Oh, all right," I said and swung. And by a curious coincidence the ball went steaming ahead about 175 yards.

"Well, well," I remarked comfortingly, "that was probably just luck."

"Oh, no," said my friend. "Oh, not at all."

I watched him as he took four strokes to get out of the tall grass. I watched his ball eventually come to rest behind a tree on the opposite side of the course. I watched him take five more strokes—and then I took my second shot.

Once more the ball miraculously sailed forward and landed on the edge of the green.

"That's two for me," I announced.

"Oh, is it?" said my friend.

I took, of course, four putts—but won the hole.

"Now where?" I asked.

In silence we walked over to the second tee.

"What's the name of this one?" I asked, cheerfully. My friend made no reply, so I looked it up on the score card.

"Lover's Leap," I read—and drove. It wasn't as good a drive as the first—but it wasn't bad. About 125 yards, I should say, if anybody asks me. Nobody asked me, but I said it anyway. And I said it, unfortunately, just as my friend was addressing his ball.

"Would you mind shutting up?" he demanded, looking up.

"Of course not," I replied, with another of my winning smiles. And then he drove.

It was a very strange drive. It started forward—and then hooked quickly to the left. And then it plopped suddenly into a small lake.

I'm afraid I laughed—and the last laugh is the last thing I remember except that I do remember my friend starting towards me with his driver in his hand. At any rate, I came to in the clubhouse and my friend was bending over me and there were apologies and a drink or two and I decided then and there that perhaps golf was not my game, either.

So this May I think I'll take a shot at fishing. I don't see how that can do me any harm—or the fish either, for that matter.

DONALD OGDEN STEWART.

(Copyright for the Post-Dispatch.)



NEW LEADER OF TAMMANY—John F. Curry, elected to succeed Judge Olvany. —Associated Press.

By Herriman



gue.

for ing in de bick a brench from a holop- ive nature!
ake So it hesked averybody: "Wot could it minn dees?"
So it made de spuxman de rispounce
up- so!!
lu "Dees holive brench is a cymbal from
n a peaze witt goot weel witt luff witt
cherrity. So from hencefutt on in
was dees woild it'll wouldn't gonna be
it no murr wice witt crimes witt seens
ow- witt lying witt chitting witt stilling
rm witt moider witt blotshad witt uze-
oc- less wurrs. Ulso we'll doing away
a witt kepital ponishment und hall
de menkind will gonna luff de fallow
n't men it should be peaze on hoit in
conjonction witt goot weel to avery-
im- body wot it'll wouldn't gonna nidd
on- annybody siggle locks on de durrs
no murr!! Is no?????"
em- So it aruzz opp from averybody a chir-
!" ring wot dey queeck deesembocked
in- wot it fond de Costumes Hinspectors
tat by de Kengaroo in de potch fife
red quarts rye witt a bottle Scotch. So
ech for dees it was illacted de Keng-
t it aroo he should be a Congrassmen!!
t a (Hm, sotch a dollink baby ate opp all
ing de potatiss pencakes.)
uti- MILT GROSS.
ry- (Copyright for the Post-Dispatch.)

I took, of course, four putts—but won the hole.

"Now where?" I asked.

In silence we walked over to the second tee.

"What's the name of this one?" I asked, cheerfully. My friend made no reply, so I looked it up on the score card.

"Lover's Leap," I read—and drove. It wasn't as good a drive as the first—but it wasn't bad. About 150 yards, I should say, if anybody asked me. Nobody asked me, but I said it anyway. And I said it, unfortunately, just as my friend was addressing his ball.

"Would you mind shutting up?" he demanded, looking up.

"Of course not," I replied, with another of my winning smiles. And then he drove.

It was a very strange drive. It started forward—and then hooked quickly to the left. And then it plopped suddenly into a small lake.

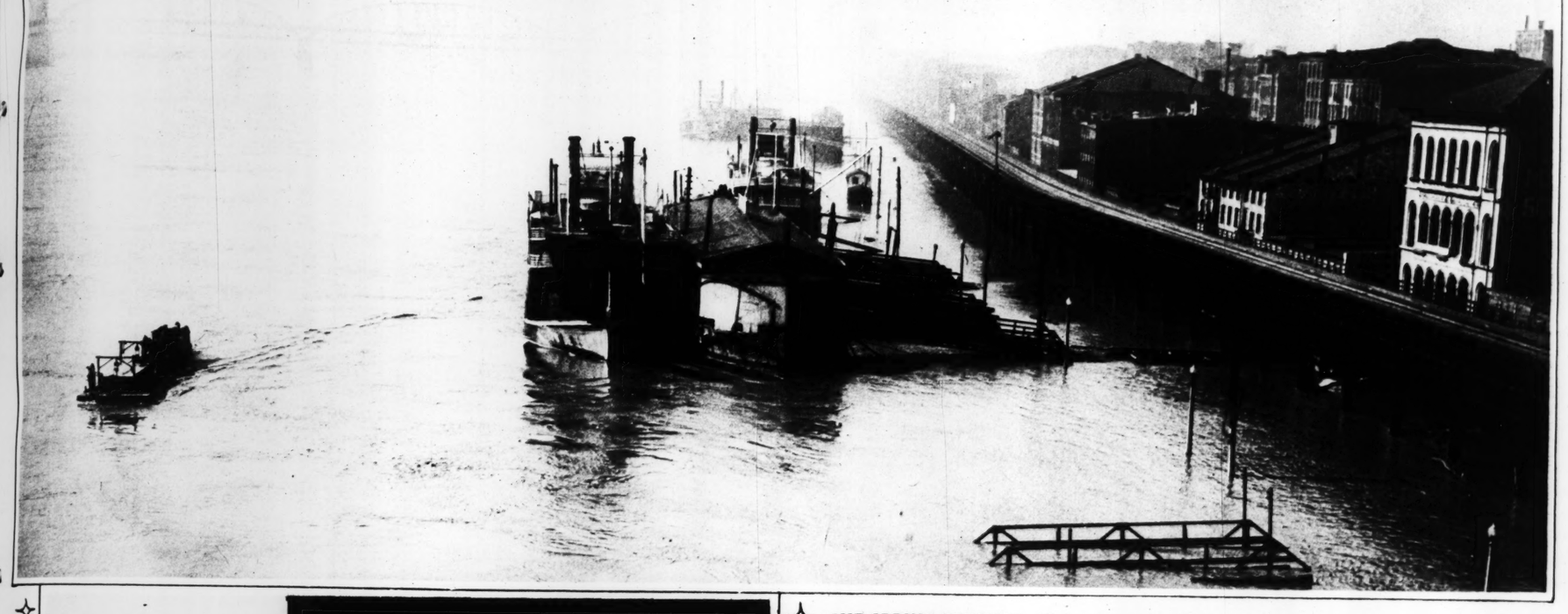
I'm afraid I laughed—and that laugh is the last thing I remember, except that I do remember my friend starting towards me with his driver in his hand. At any rate, I came to in the clubhouse and my friend was bending over me and there were apologies and a drink or two and I decided then and there that perhaps golf was not my game, either.

So this May I think I'll take a shot at fishing. I don't see how that can do me any harm—or the fish either, for that matter.

DONALD OGDEN STEWART.

(Copyright for the Post-Dispatch.)

ST. LOUIS POST - DISPATCH
ROTOGRAVURE PICTURE SECTION
MAY 5, 1929



THE SPRING FRESHET—High water on the St. Louis levee. —Photos by a Post-Dispatch staff photographer.

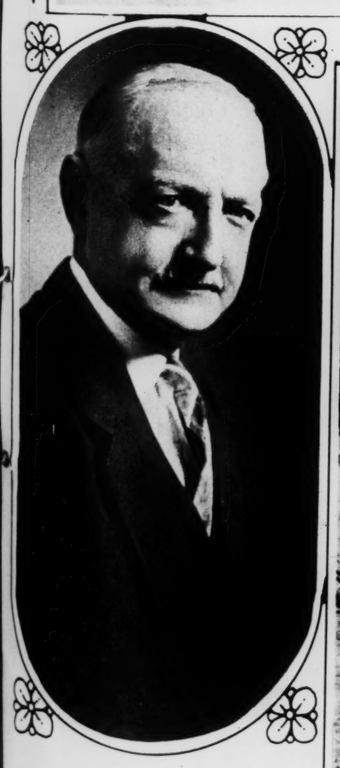




GENERAL VON KLUCK—Leader of the first German Army in its march against Paris. He is now 83 years old and is shown here with his granddaughter. —Wide World.



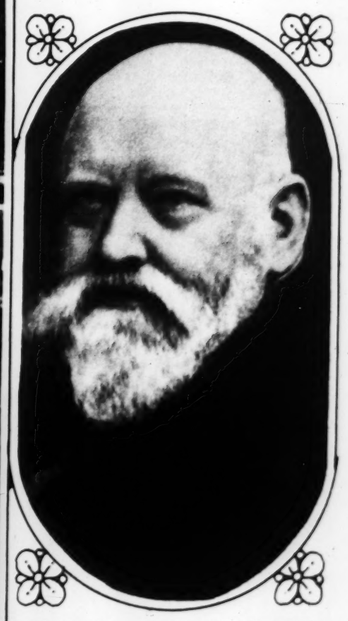
A NEW CRUISER—Launching of the U. S. S. Pensacola at Brooklyn navy yard. The new ship is 565 feet long and has oil-burning turbines which will give her a speed of 32 knots. —Associated Press.



NEW LEADER OF TAMMANY—John F. Curry, elected to succeed Judge Olvany. —Associated Press.



—Underwood & Underwood.



HEAD OF THE ENGLISH BRANCH OF HIS HOUSE—Lord Rothschild, one of the financial leaders of the world. —International Newsreel.

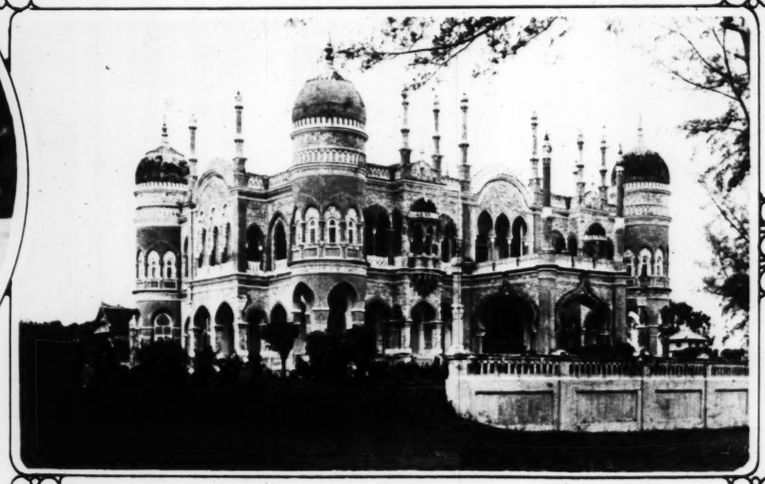
PICTURES MADE BY HUTT WILD ANIMAL EXPEDITION ON THE ISLAND OF BORNEO



Elephants seeking escape from heat and insects in a stream at midday.



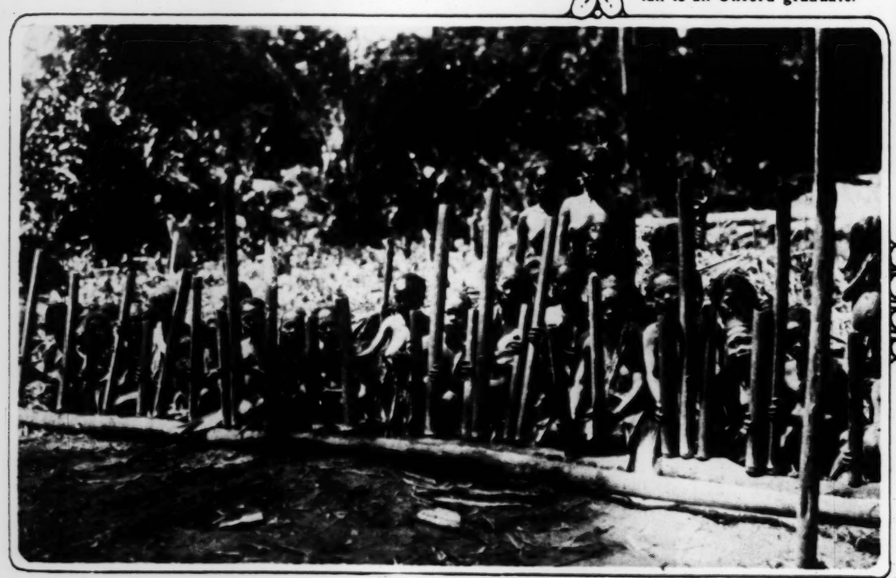
The Sultan of Perak and one of his baby elephants.



The home of the Sultan of Perak at Ipoh, Federated Malay States. The Sultan is an Oxford graduate.



One of the dancers. Her ornaments are of gold.



A pipe organ of the pigmies. The sections of bamboo, which hold varying amounts of water, are hit with sticks to produce the musical notes.



The Sultan's dancing girls. —Photographs supplied by Underwood & Underwood.





MOROCCAN TROOPS IN PAR
along the Champs Elysees.



GOOD RADIO DICTION—Milto
held worthy of a gold medal by the

THE ST. LOUIS POST-DISPATCH

PICTURES MADE BY HUTT WILD ANIMAL EXPEDITION ON THE ISLAND OF BORNEO

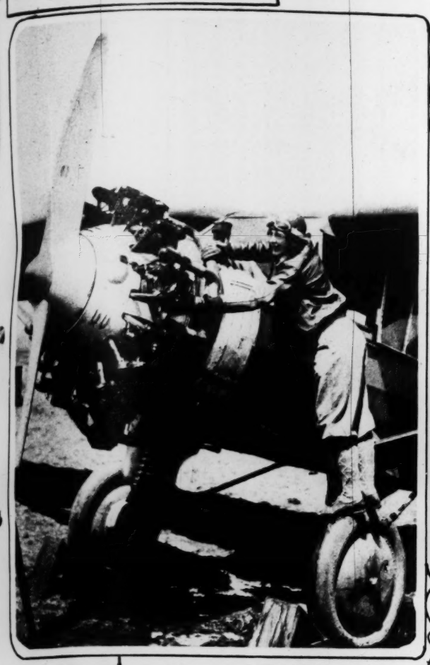




dancers. Her ornaments are of gold.



Photographs supplied by Underwood & Underwood.



—International Newsreel.

SEVENTEEN-YEAR-OLD GIRL FLIES 26 HOURS



Miss Elinor Smith, who set a new world's record for solo flying for women over Roosevelt Field, Long Island. The first photo shows her preparing for the flight, the other two upon landing.

—Associated Press.



—International Newsreel.

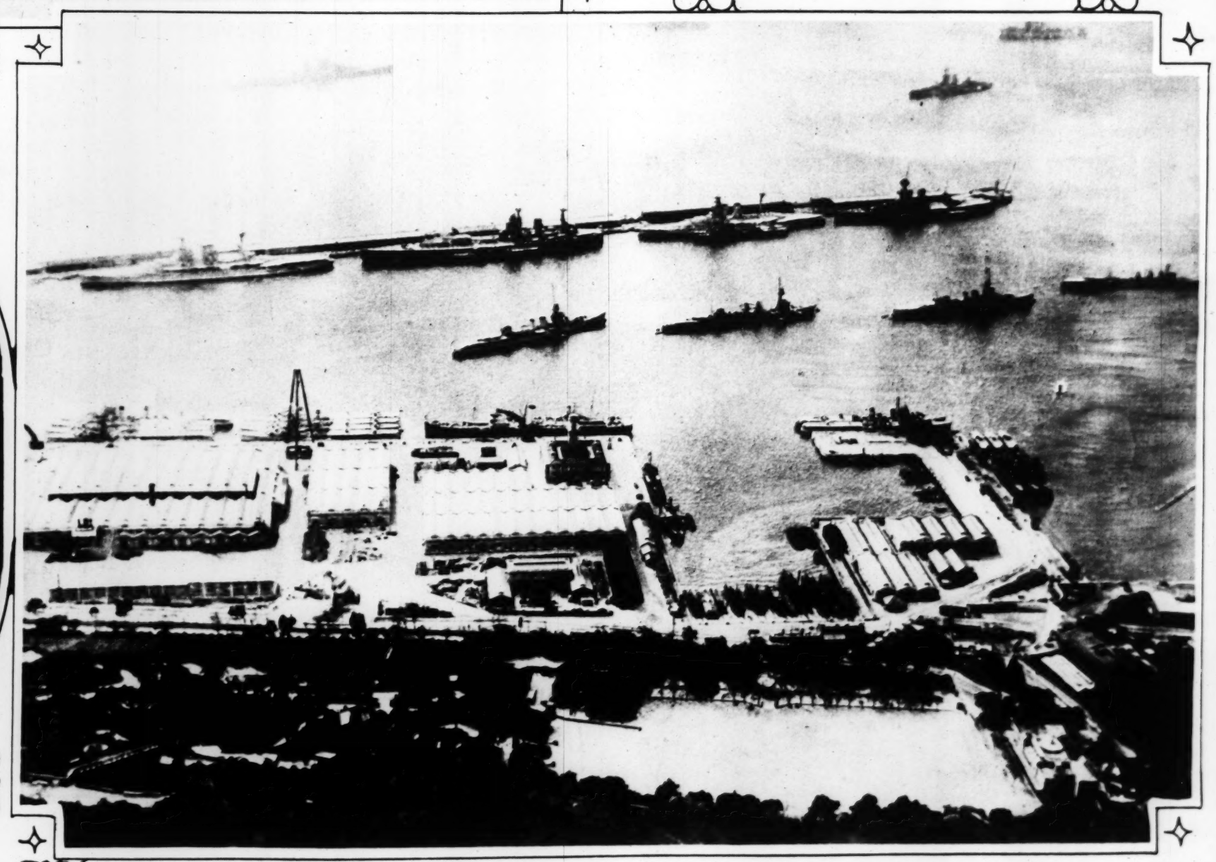


MOROCCAN TROOPS IN PARIS—Desert horsemen passing along the Champs Elysees. —International Newsreel.



SPRINGTIME IN JAPAN. —Associated Press.

GOOD RADIO DICTION—Milton J. Cross, whose voice was held worthy of a gold medal by the Academy of Arts and Letters. —Associated Press.



LOOKING DOWN FROM THE ROCK—Harbor and town of Gibraltar as seen from the top of the "unclimbable fence." —Wide World.

PORTRAITS OF CHILDREN DRAWN BY CHARLES OVERALL



Eleanor Ann Ring.



Charles O'Fallon Mastin.



Elizabeth Warren Funsten.



Jane Taylor Garesche.



Margaret Boteler McDonald.



RICHEST BACHELOR WEDS—Henry L. Doherty, public utilities magnate, and his bride, formerly Mrs. Percy F. Eames. She had been his nurse in a serious illness.
—International Newsreel.



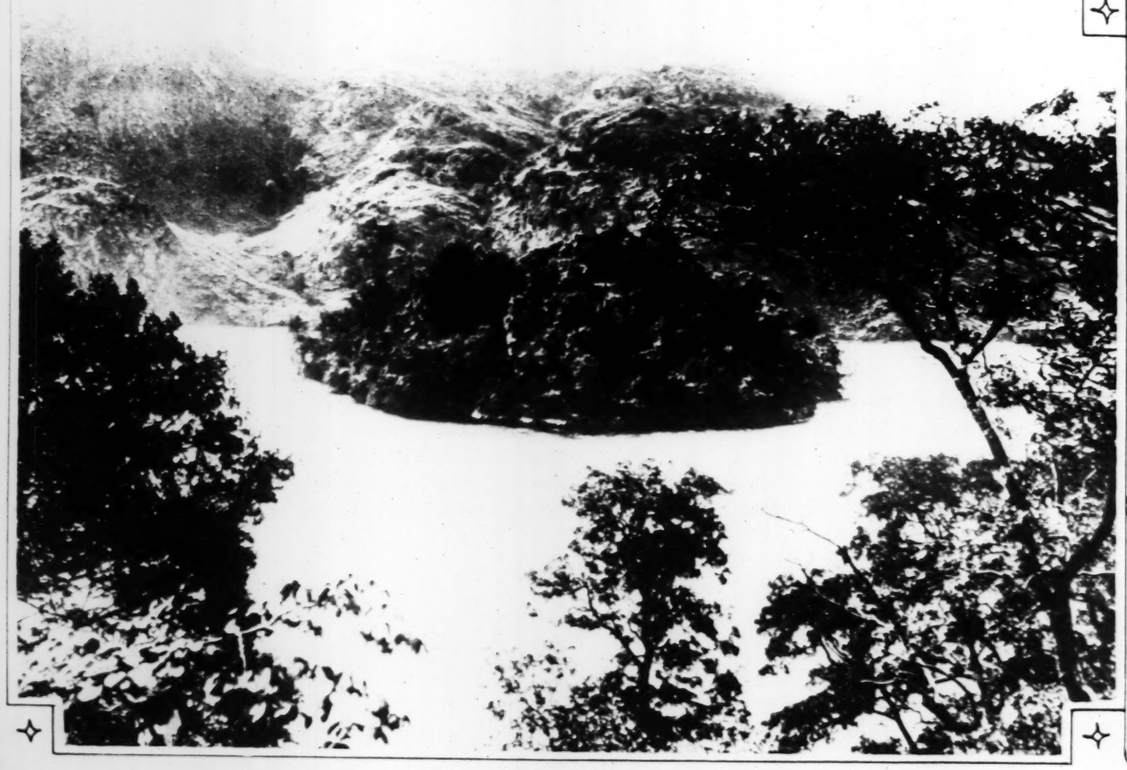
PERILS OF THE SEA—Seaman of the U. S. Asiatic Fleet in the Philippines.
—P. & A.



SPANISH ACES—Capt. Ignacio Jiminez and Capt. Francisco Iglesias in Rio de Janeiro, Brazil, March 28, after their flight from Seville, Spain.
—Associated Press.



A NEW SEA-PLANE—A cabin-type monoplane amphibian built in Miami, Fla., being flown by Lieut. Guy D. Townsend.
—International Newsreel.



"BEHOLD YON ISLE"—Loch Katrine, showing the island immortalized in Scott's "Lady of the Lake."
—Associated Press.

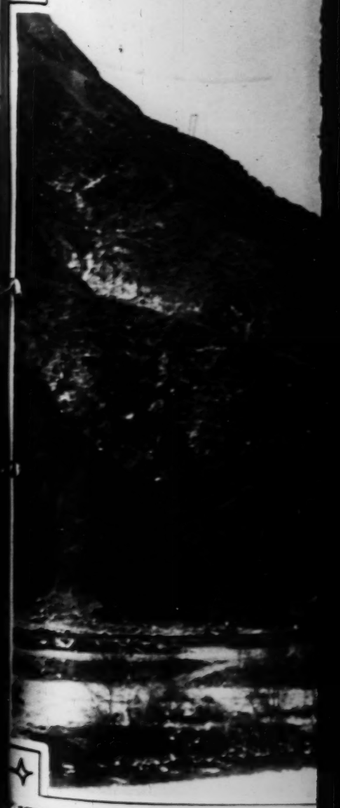


TO PLAY IN "LILIOM"—Miss Dorothy Zetemeisl and Miss Mary Jane Roach in the Thyrsus dramatic organization of Washington University play, May 10, at the American Theater.





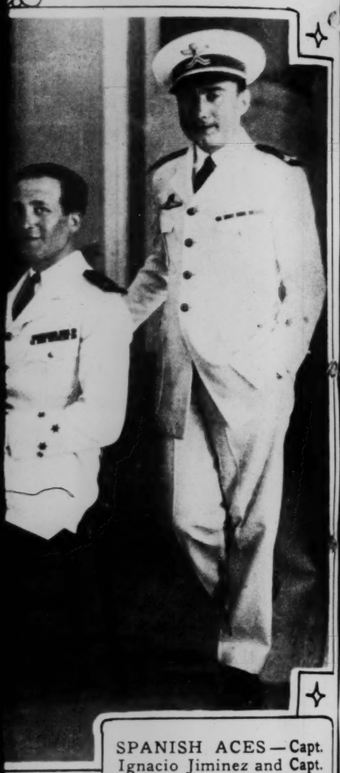
"GRACE BEFORE MEAT"—Bas-rel for the Rogers-Kennedy memorial at



ITE OF THE SAN GABRIEL DA
Gabriel River. Four million cubic y



Margaret Boteler McDonald.

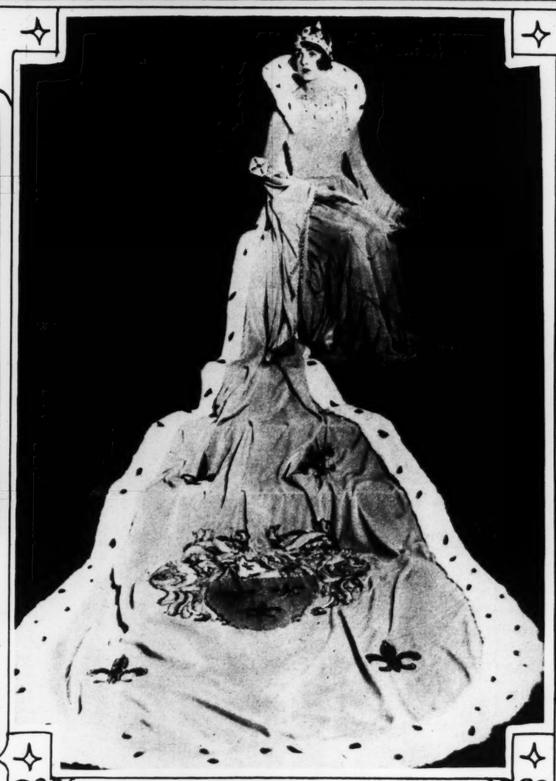


SPANISH ACES—Capt. Ignacio Jiminez and Capt. Francisco Iglesias in Rio de Janeiro, Brazil, March 28, after their flight from Seville, Spain.
—Associated Press.





"GRACE BEFORE MEAT"—Bas-relief by Maurice Sterne for the Rogers-Kennedy memorial at Worcester, Mass.
—Associated Press.



SAN JACINTO QUEEN—Miss Elizabeth Bennett of San Antonio, chosen to preside over the fiesta commemorating the battle in which Texas won its independence.
—P. & A.

FROM COLUMN INTO LINE—Maneuvers of United States warships off the Panama Canal Zone recently.
—P. & A.



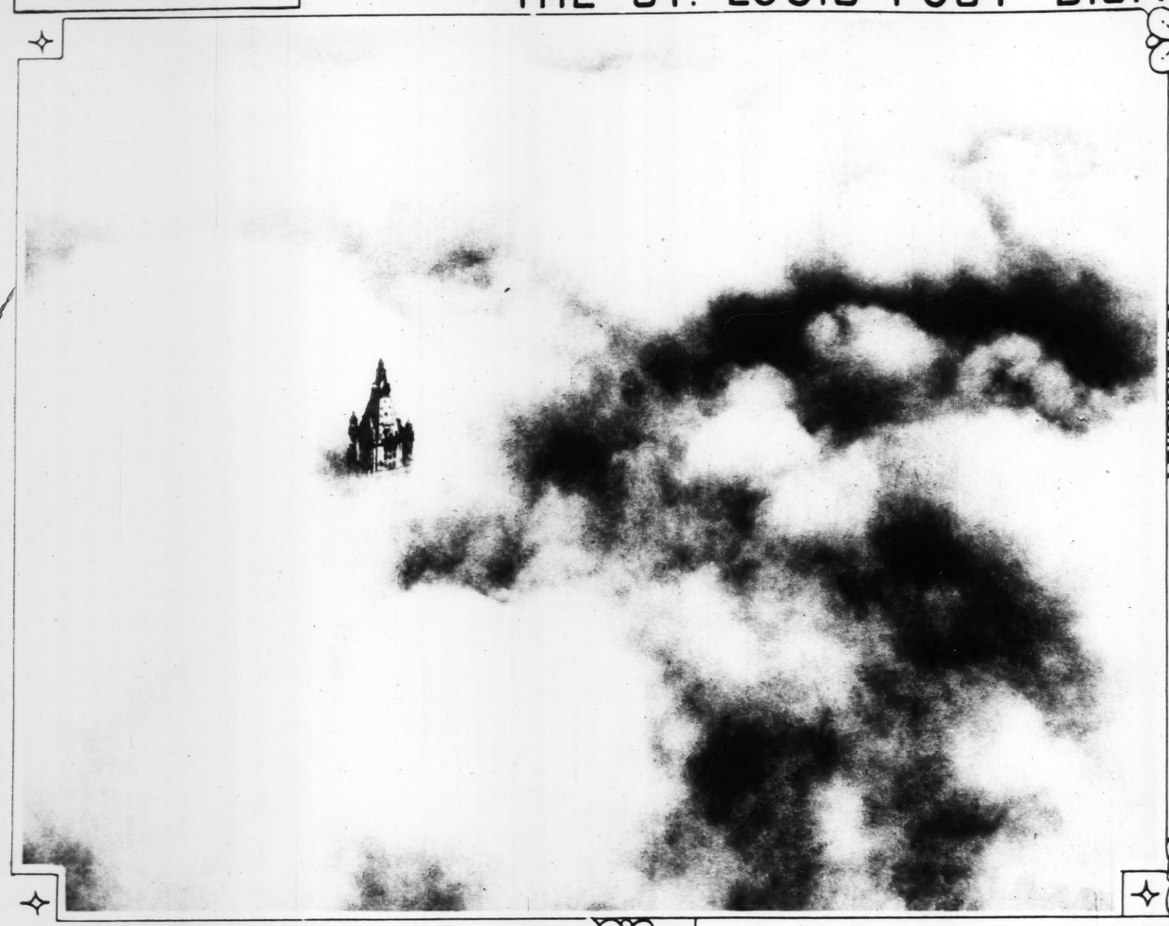
MARSEILLES FROM THE AIR—A picture made by the Graf Zeppelin on its way to Palestine.
—M-G-M News photo.



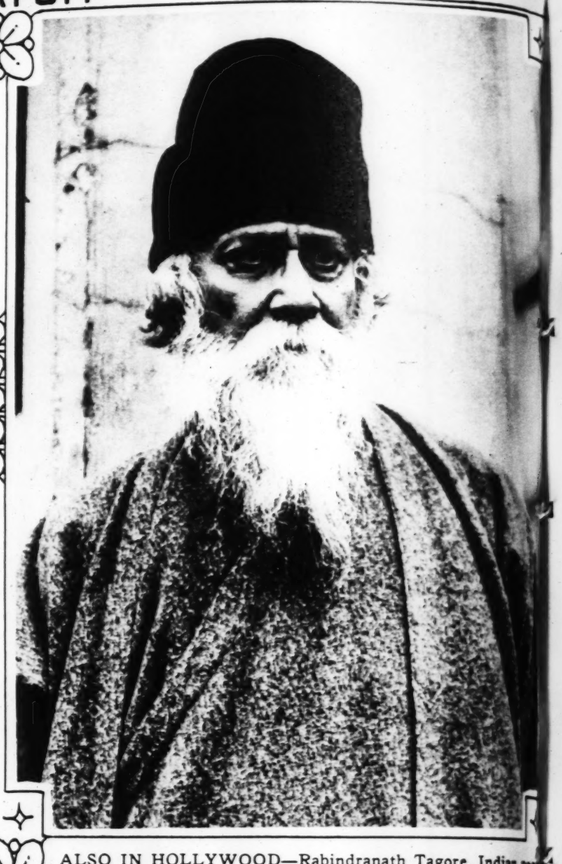
ATE OF THE SAN GABRIEL DAM—Azusa, Cal., where the barrier will be erected to impound waters of the San Gabriel River. Four million cubic yards of concrete will be used.
—P. & A.



CUBAN CAPITOL—Progress of work on the building in Havana which is to cost $16,000,000.
—Associated Press.

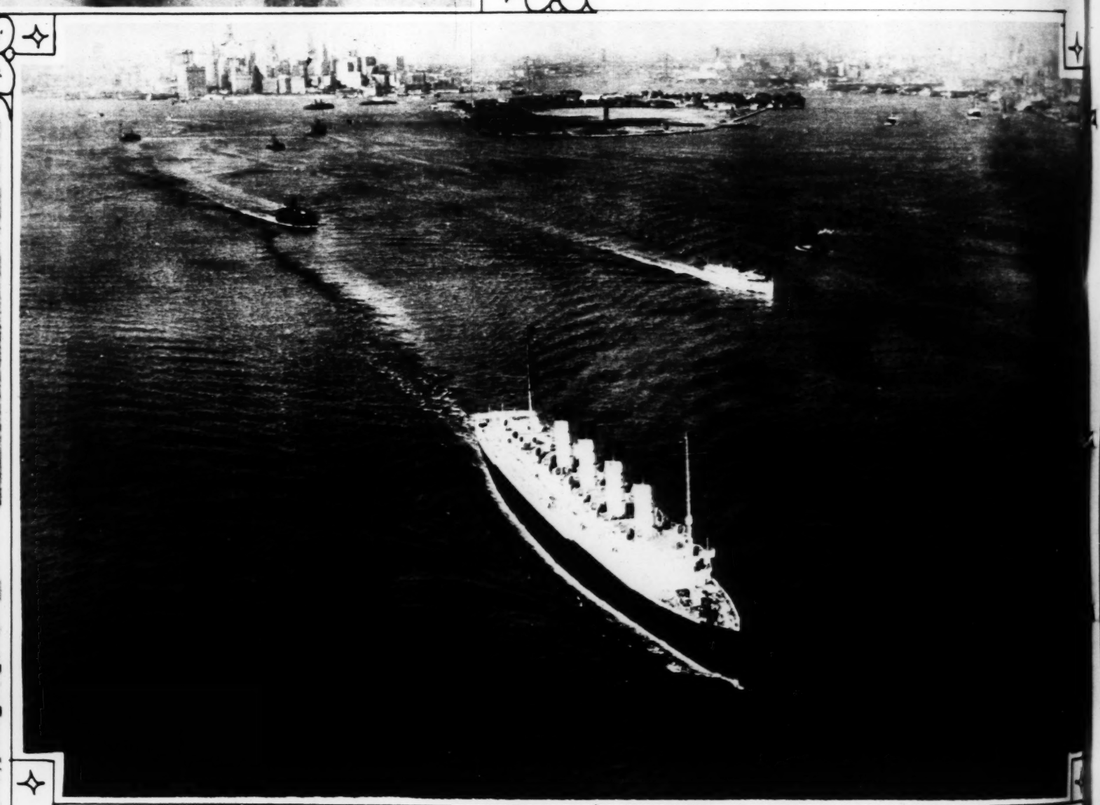


A CASTLE IN THE AIR—Aerial photograph of the top of the Woolworth Building in New York, made above low-lying clouds by R. A. Smith. This picture won first prize at the International Air photography salon in Paris. —Associated Press.



ALSO IN HOLLYWOOD—Rabindranath Tagore, Indian poet and mystic, at the movie center, after a lecture at the University of Southern California. —Associated Press.





THE MAURETANIA—Airmap Corporation of America's picture which won a medal of honor at the Paris show.



JUST EGGS—Outdoor show at Runnymede Farm near Los Angeles, where 100 acres are devoted to poultry culture. —Wide World.

JOSEPH STALIN—New pose of the leader of the Communist Party in Russia. —International.



A TIDE MILL—One of the few left, its wheel still turns in Mathews County, Va. —Associated Press.



TAKING A FALL—Lord Burghley, the Olympic hurdler, comes grief in the Grenadier Guards' cup race at Hawedorn Hill. —Wide World.





THE KANGAROO RAT—Which night on his long hind feet.





A BABY BADGER—Th



OD—Rabindranath Tagore, Indian poet
e center, after a lecture at the University
—Associated Press.



Burghley, the Olympic hurdler, comes
rds' cup race at Hawedorn Hill.
—Wide World.

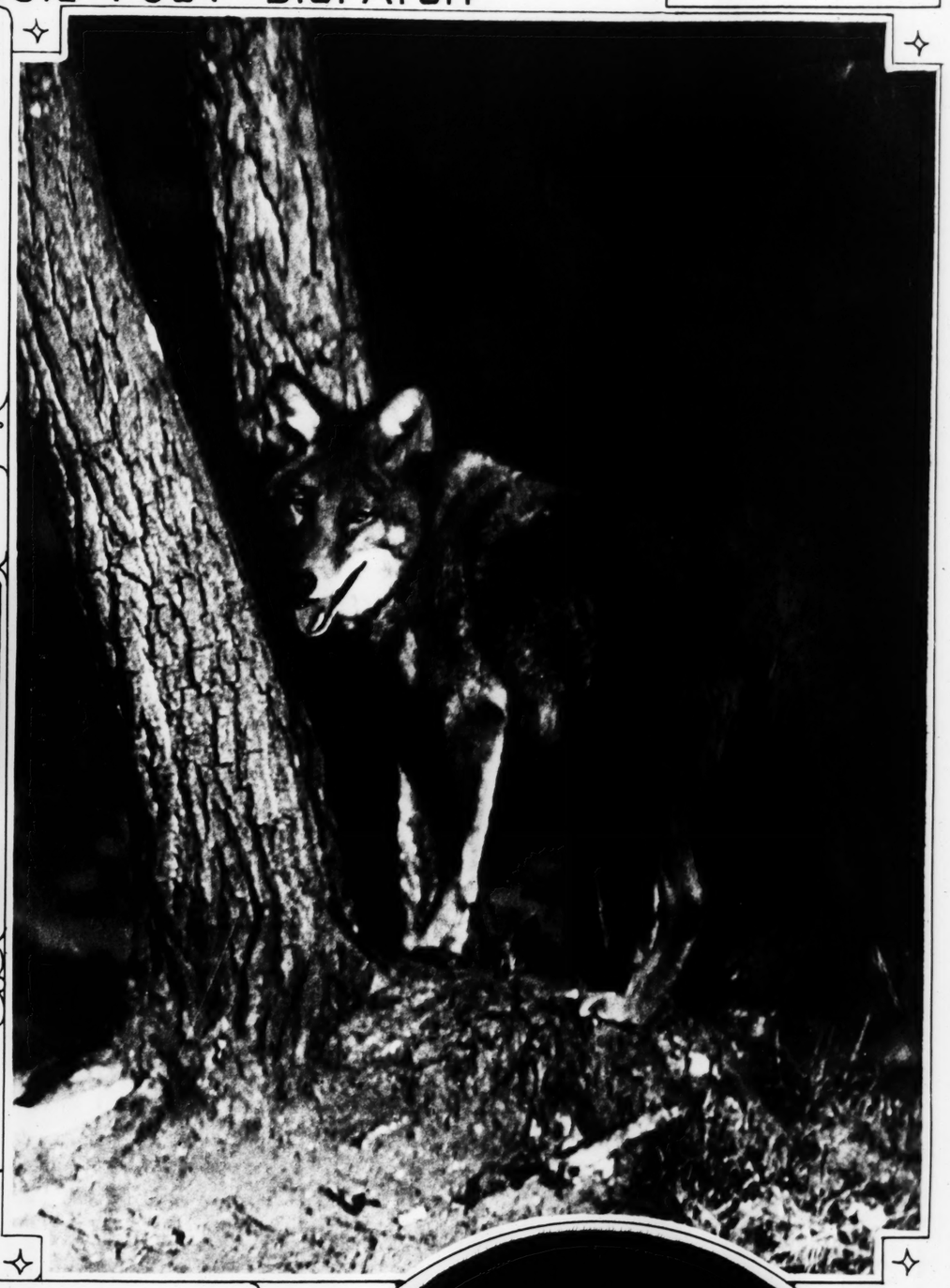
PHOTOGRAPHS OF WILD LIFE MADE BY MISS LORENE SQUIRE OF HARPER, KAN.



THE CLOWN OF THE BIRD WORLD—A young blue jay.



THE KANGAROO RAT—Which is neither a rat nor a kangaroo—hops about at night on his long hind feet.





OLD MAN COYOTE—An excellent example of Miss Squire's work, made at night in the woods.

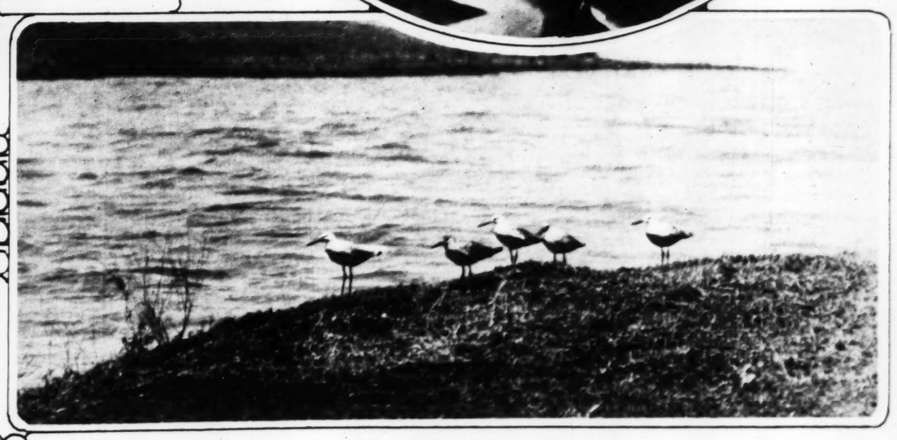
MOTHER CAT BIRD—Bringing breakfast to her squalling, wing-flapping youngster.





A BLUE-HEADED VIREO—Brooding upon her small cup-shaped nest of four white eggs specked with black.

A BABY BADGER—The badger is one of the animals that a coyote will not fight.



SNIPE ON THE SHORE OF LAKE IRIS.



THE SLOW CRUSHING OF A REBELLION IN MEXICO

PICTURES FROM VARIOUS FIELDS OF ACTION



A woman thanking Gen. Calles for his clemency to her son, a rebel prisoner. —P. & A.



A typical Naco street. —Wide World.



Federal troops at Naco watching a rebel airplane. —Associated Press.

An aviator reports to Gen. Almazan. —International.





Railway station at Jiminez after the town was shelled. —International.

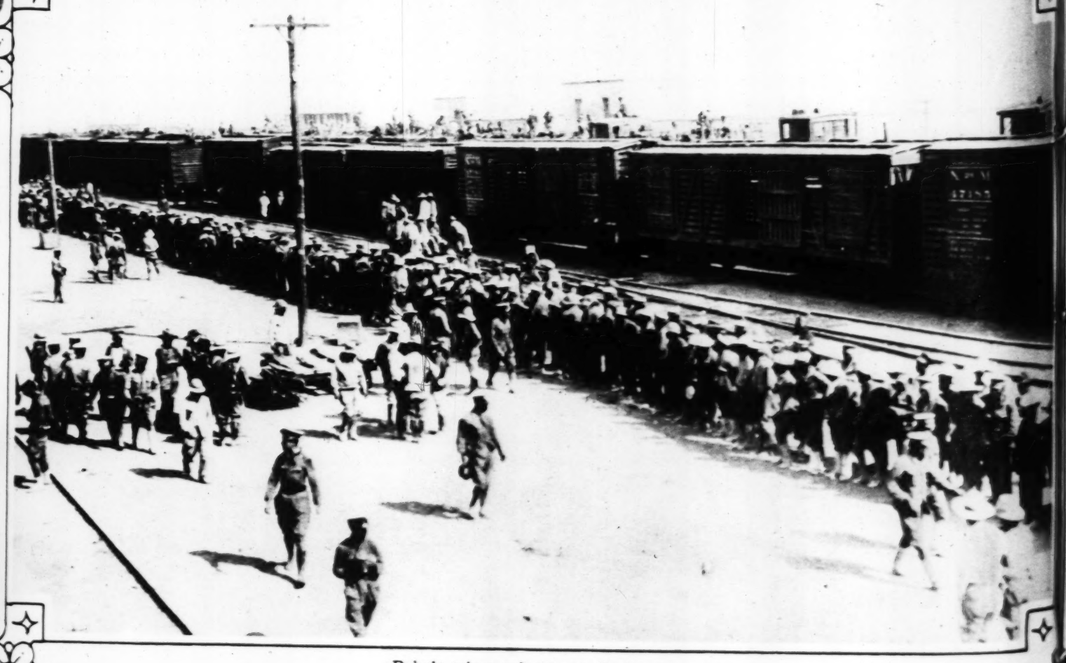
Federal cavalry advancing on Torreon.

Undisturbed by war. —Associated Press.





An army of farmers entering Juarez at the rebels depart. —P. & A.



Rebels taken prisoner at Jiminez. —Wide World.

THE SECRET of a Lovelier Hair Dress



The American Lady and Speciola Hair Nets

There's Nothing Else "Just as Good"

Now made in three sizes . . . bobbed, regular and extra large . . . to suit every style of hairdress.

On sale downtown at Scruggs-Vandervoort Barney, Famous-Barr and at all good neighborhood stores.

FERTILIZE Your Lawn Shrubbery and Flowers with WIZARD!



FEED your plants with Wizard and you will be surprised how quickly you can grow a thick velvety green lawn, beautiful flowers and a big crop of crisp delicious vegetables. Wizard is a weedless plant food that gives your soil all the necessary elements to promote healthy plant growth. It is economical, safe and easy to use. Insist that your dealer give you Wizard Brand, the best food for all plants.

PULVERIZED MANURE CO.
Union Stock Yards
CHICAGO

WATERFALL by Eleanore Lee



Rengo

For the figure ad

Illustrated in style N

At All Good Sto

$5.00

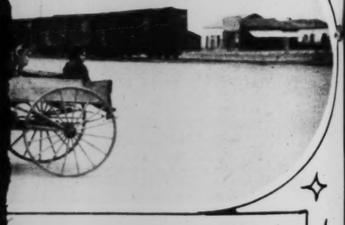
Made by CROWN CORSET CO. 29



Calles for his clemency to her son, a
—P. & A.









THE ST. LOUIS POST-DISPATCH



THE SECRET
of a Lovelier Hair Dress

The American Lady and Speciola Hair Nets

There's Nothing Else "Just as Good"

Now made in three sizes bobbed, regular and extra large, to suit every style of hairdress.

On sale downtown at Scruggs-Vandervoort-Barney, Famous-Barr and at all good neighborhood stores.

FERTILIZE
Your Lawn Shrubbery and Flowers with WIZARD!

WIZARD BRAND SHEEP MANURE
One Bag Equals Whole Wagon Load of Barn-Yard Manure

FEED your plants with Wizard and you will be surprised how quickly you can grow a thick velvety green lawn, beautiful flowers and a big crop of crisp delicious vegetables. Wizard is a weedless plant food that gives your soil all the necessary elements to promote healthy plant growth. It is economical, safe and easy to use. Insist that your dealer give you Wizard Brand, the best food for all plants.

PULVERIZED MANURE CO.
Union Stock Yards
CHICAGO



OUTBOARD MOTOR RACE FROM ALBANY TO NEW YORK—Jake Dunnell (shown below) won the 136-mile race with "Miss Eastern." He averaged 40 miles an hour. One hundred boats, six of them driven by women, were in the contest.
—International.

WATERFALL
by Eleanore Lee



Rengo Belt
TRADEMARK REGISTERED
For the figure adorable
Illustrated in style No. 342
At All Good Stores
$5.00
Made by CROWN CORSET CO., 295 FIFTH AVE., N. Y.



SIDE BOW AND FLOUNCE—Printed silk ensemble, with coat lining to match.
—P. & A.

FAMOUS FEET
how they're kept free from corns



MARY LAWLOR'S *Famous Feet*

"You couldn't 'trip the light fantastic' with a corn. The fantastic thing would be to keep the corn, with Blue-jay so easy to get," says the lovely dancing star, Mary Lawlor . . . Ending a corn with Blue-jay is gentle and sure. No danger of infection, as with self-paring. Relief is instant . . . for the cushiony pad stops shoe-pressure and pain at once. And shortly the corn makes its adieu. At all drug stores. *For calluses and bunions, ask for the larger size Blue-jay.*

Blue-jay

THE SAFE AND GENTLE WAY TO END A CORN

© B. & B., 1929

Raleigh
Cigarettes

TWENTY CENTS



Raleigh
CIGARETTES

20 RALEIGH CIGARETTES

Blended uniformly — to the last wisp of pure fragrance

BROWN and WILLIAMSON
TOBACCO CORPORATION
Louisville, Kentucky



Made Here in St. Louis

Buy St. Louis-made Fire Extinguishers, get the best and save money.

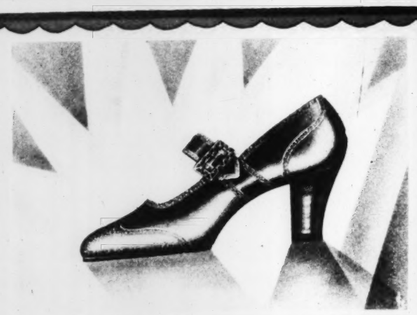
General Manufacturing Co

Fire Apparatus and Allied Products

4127 Forest Park Blvd., St. Louis

DANISH ROYALTY TAKING A MORNING STROLL—Left to right: King Christian, his brother, Prince Harald; Queen Alexandrine, Princess Harald and the Princess Feodora. The two boys are sons of Prince Harald. —Underwood & Underwood.





Smart COMFORT Shoes

Comfort when you first put them on . . and every day you wear them. A firm support for the arch . . no crowding of toes . . . snug fitting at heels. AND—as much style as shoes primarily built for comfort can have . . . in line, leathers and colors. These you'll find in

ADAPTO SHOES

They come in all lengths to 11, in widths AAA to EE, and are moderately priced, $10.50 to $18.50

An expert podiatrist will help you select the proper model for *your* foot, and will give free foot examination and advice.

Lane Bryant

Sixth and Locust, ST. LOUIS

NEW YORK · BROOKLYN · CHICAGO · DETROIT · PHILADELPHIA · BALTIMORE



SAINTS AND SINNERS —Memorial window in the Ethical Church in Bayswater, England. With Joan of Arc, her modern defenders, Anatole France and George Bernard Shaw are shown. —Wide World.

ADVERTISEMENT



"The soft, natural wave in my hair has aroused such enthusiastic admiration that I am happy to say that it has been made possible through Frederics Vita-Tonic Process. No other method is like it for producing such smooth, wide, flowing, natural waves."

Marian Nixon

Marian Nixon

. . . reveals the reason for her lovely, lustrous, wavy hair

FOR sheer loveliness—nothing can rival the soft, lustrous, natural wave in the coiffure of this charming film star. Of course, anyone would think that these charming waves are natural.

Marian Nixon knows that she must always possess a permanent that is *perfect*. One that will always preserve those delightful, natural waves that are so universally admired. Any woman can now easily obtain a permanent like Marian Nixon's if she will insist upon the new FREDERICS Vita-Tonic Method of Waving.

Every shop that gives Frederics Vita-Tonic waves has trained Frederics operators who are especially skillful in producing a permanent wave that is unsurpassed.

Be sure to get the real Frederics Vita-Tonic wave, however. *Look for the name "Frederics Vita-Tonic" on the wrapper used on every tress of hair.*

Send for Free Booklet "The Glorious Gift of Lovely Hair" which tells how to care for your wave. Also a free introductory tube of the New Frederics Hair Trane Cream for keeping your wave set, and for finger and water waving. Fill in and send this coupon.

This mark of quality will be found on all Frederics products. Look for it every time. It is your guarantee of satisfaction.

F. FREDERICS, Inc.
235-247 East 45th Street, Dept. 85A New York City

Please send me—Free—the booklet "The Glorious Gift of Lovely Hair", also a free introductory tube of the new Frederics Hair Trane Cream.

Name_____

Address_____

City_____ State_____

FREDERICS VITA-TONIC WAVES

TUNING UP HER NERVES—Anna Campal, member of a flying circus team prepares for the season. —Associated Press.



MAKE UP

should be illusive, never so obvious as to challenge attention by an artificial appearance. Dorothy Perkins Face Powder is so perfectly blended as to become almost invisible. It harmonizes with the tone of one's skin, giving a smooth loveliness, a delicate satiny finish. It possesses a light fineness that is enchanting and yet is satisfyingly clinging. Comes in four shades—White, Brunette, Normale, and Pink. Price $1.00.



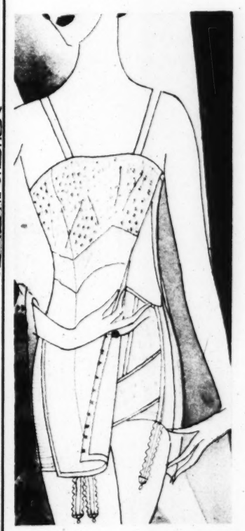
Dorothy Perkins FACE POWDER

For sale at Nugent's, Walgreen's and leading toilet goods counters everywhere.

ADVERTISEMENT

Cool Sheer Slender

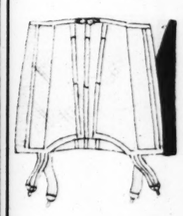
lovely new Nemo-flex Garments flutter in for Nemo Week



"Breeztex"—an open-mesh fabric—and rayon-striped open-weave batiste make this cool Nemo-flex Combination. No. 96-665. "Aero web" open-weave elastic panels, and Wonderlift Inner Girdle (patented). $6.50



Pink crepe de chine *makes this delicious girdle, Nemo-flex model No. 303. Side panels of rayon-ribbed elastic. Lightly boned. $3.*



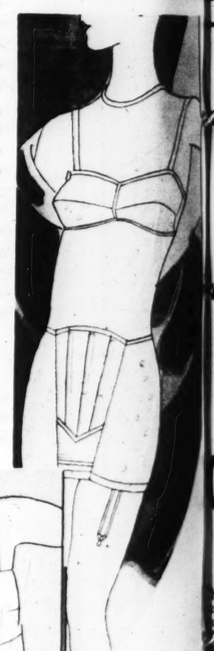
Pale Pink Net *fashions this dainty Nemo-flex back-closing brassiere, No. 151-29. $1.50*

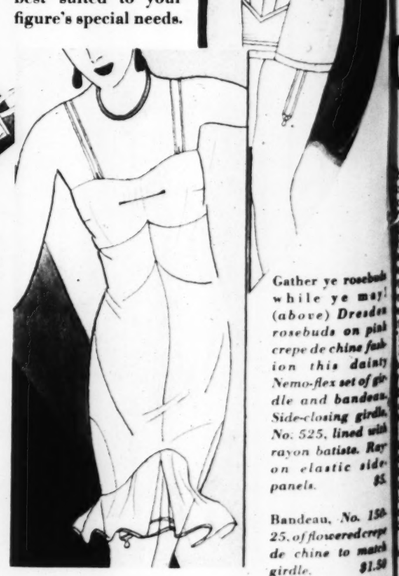
When caught in this dainty net, you'll look slimmer than a pink sweet pea! Nemo-flex girdle No. 325 (left). $3.50

MAY sixth to eleventh is Nemo Week! In all the better stores smart new Nemo-flex models for spring and summer will be specially displayed.

Delicate fabrics of net, lace, crepe de chine are enhanced with bows and tiny buds. Combinations with mesh tops, girdles with open-weave elastic, airy net bandeaux—have all been designed especially for summer comfort and coolness. Yet each gives just the right restraint for hips, the gentle support the abdomen and bust demand. And every one is washable!

Throughout Nemo Week, skilled fitters will help you select the Nemo-flex garments best suited to your figure's special needs.





Gather ye rosebuds while ye may! (above) Dresden rosebuds on pink crepe de chine fashion this dainty Nemo-flex set of girdle and bandeau. Side-closing girdle, No. 525, lined with rayon batiste. Ray on elastic side-panels. $5.

Bandeau, No. 150-25, of flowered crepe de chine to match girdle. $1.50

Your one and only "undie!" *You'll use no other when you wear this Nemo-flex boneless pantie combination, No. 27-750 (right). Satin-striped rayon, batiste reinforced, tricot pantie ruffle. $7.50*

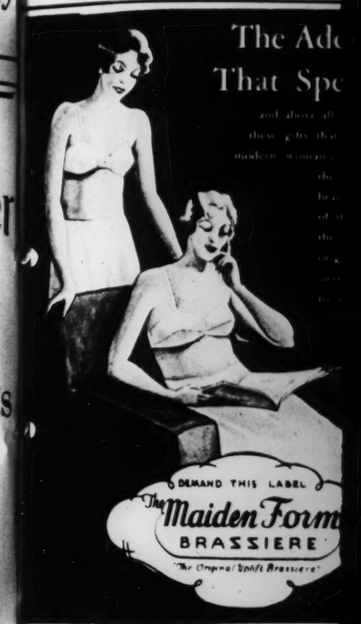
Nemo-flex

KOPS BROS., Inc.

NEW YORK CHICAGO SAN FRANCISCO BOSTON TORONTO LONDON



AT THE AGE OF EIGHT—Helen N... wire 190 feet above ground. Her fathe...



The Ad... That Spe...

ADVERTISEMENT



Creamed magnesia corrects oily skin... easy way that milk of magnesia purifi...

Oily Skin is N...

Doctors say oily skin is a sign o... which, when neglected, covers t... enlarged pores like the skin...

The newest discovery in beauty cul... is that creamed magnesia cor... oily skin instantly, in the same... way that milk of magnesia ...ifies the stomach. This is because ...y skin is acid. Doctors treat acid ...ide the body with milk of mag...sia. And now, dermatologists are ...tting amazing results in banishing ...mplexion faults with creamed mag...sia. All you do is anoint your skin ...th it, massage and rinse with water. ...s as simple as washing your face. ...It reduces enlarged pores to the ...est, smoothest texture almost as if ...by magic. Being astringent, it drives ...y the tell-tale signs of age. You ...ll marvel at the effect of your first ...two-minute facial massage. ...rejuvenates the skin so ...kly that any woman can ...k lovely tonight, years ...unger. It's marvelous ...w magnesia dissolves ...ackheads, clears erup...ons and corrects oily ...in.

And because it is so mild, ...others use it instead of ...soap to bathe ...a blessing ...sensitive skin ...irritates and ...less, it canno... grow hair. It ...extracts impu... pores better t... It changes dir... to true-color ...freckles bett... lemons. Test ...pores that st... it whiten you... your hands ...recently, crea... only by New... and nurses. ...

No More Ugly Nose Pores

DENTON'S C...

Facial Mag...

Makes poor skin lovely—keeps ...

CAUTION—Modern skin-specialists say never u... skin is oily. All soaps contain caustic which... pads of the skin, keeping them constantly op... skin always gets even more greasy looking after ...



MENT

r Slender

ovely new
flex Garments
tter in for
emo Week

eleventh is
! In all the
new Nemo-
ng and sum-
y displayed.
of net, lace,
e enhanced
buds. Combi-
tops, girdles
elastic, airy
e all been de-
for summer
ss. Yet each
restraint for
pport the ab-
emand. And
ble!
emo Week,
help you se-
x garments
ted to your
pecial needs.



Gather ye rosebuds while ye may! (above) Dresden rosebuds on pink crepe de chine fashion this dainty Nemo-flex set of girdle and bandeau. Side-closing girdle, No. 525, lined with rayon batiste. Rayon elastic side-panels. $5.

Bandeau, No. 150-25, of flowered crepe de chine to match girdle. $1.50

-flex

S., Inc.

BOSTON TORONTO LONDON



MAKE UP

should be illusive, never so obvious as to challenge attention by an artificial appearance. Dorothy Perkins Face Powder is so perfectly blended as to become almost invisible. It harmonizes with the tone of one's skin, giving a smooth loveliness, a delicate satiny finish. It possesses a light fineness that is enchanting and yet is satisfyingly clinging. Comes in four shades --- White, Brunette, Normale, and Flesh. Price $1.00.



Dorothy Perkins FACE POWDER

For sale at Nugent's, Walgreen's and leading toilet goods counters everywhere.



AT THE AGE OF EIGHT—Helen Nelson on a wire 190 feet above ground. Her father leads her. —P. & A.



The Added Grace That Spells Charm

and above all, freedom — ease — comfort — these gifts that are the keynote of the modern woman's smartness, are yours for the wearing of Maiden Form brassieres. In a wide variety of styles, all models embody the wonderful features of the original Maiden Form brassiere, each one definitely suited to a different type of figure.

Illustrated are the original Uplift Maiden Form brassiere and the new Maidenette which features the underarm shirred section and gusset pocket, a patented feature found exclusively in brassieres with Maiden Form.

DEMAND THIS LABEL

The Maiden Form BRASSIERE

"The Original Uplift Brassiere"

Sold Everywhere

ENID MFG. CO.
245 Fifth Ave.
New York

ADVERTISEMENT



Creamed magnesia corrects oily skin in the same easy way that milk of magnesia purifies the stomach

Oily Skin is Horrid

Doctors say oily skin is a sign of seborrhea, which, when neglected, covers the face with enlarged pores like the skin of a lemon

The newest discovery in beauty culture is that creamed magnesia corrects oily skin instantly, in the same easy way that milk of magnesia purifies the stomach. This is because oily skin is acid. Doctors treat acid inside the body with milk of magnesia. And now, dermatologists are getting amazing results in banishing complexion faults with creamed magnesia. All you do is anoint your skin with it, massage and rinse with water. It's as simple as washing your face. It reduces enlarged pores to the finest, smoothest texture almost as if by magic. Being astringent, it drives away the tell-tale signs of age. You will marvel at the effect of your first five-minute facial massage.

It rejuvenates the skin so quickly that any woman can look lovely tonight, years younger. It's marvelous how magnesia dissolves blackheads, clears eruptions and corrects oily skin.

And because it is so mild, doctors use it instead of soap to bathe infants. It certainly is a blessing as a face wash for fine, sensitive skins that soap so easily irritates and coarsens. Being greaseless, it cannot fatten the face or grow hair. It removes make-up and extracts impurities deep-set in the pores better than soap or cold cream. It changes dull, sallow off-color skin to true-color clearness and fades out freckles better than a bushel of lemons. Test it on those clogged nose pores that stand out so boldly. Let it whiten your neck. It will also keep your hands soft and white. Until recently, creamed magnesia was used only by New York doctors' wives, and nurses. But now the large druggists everywhere find it hard to keep enough on hand to supply the demand. To get genuine creamed magnesia, ask for Denton's Facial Magnesia. Remember, five minutes works wonders. So, get your magnesia today and look lovely tonight. It costs almost nothing to try. It's Guaranteed!

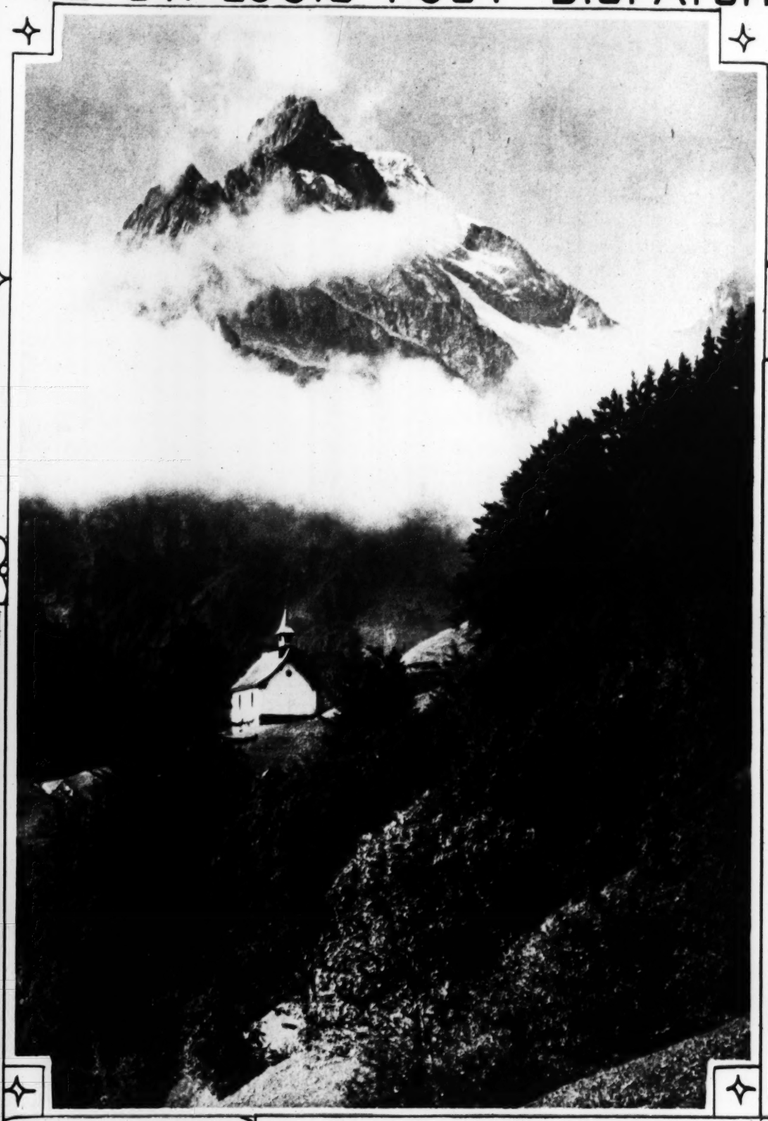
No More Ugly Nose Pores

DENTON'S CREMED

Facial Magnesia

Makes poor skin lovely—keeps fine skin fine

CAUTION—Modern skin-specialists say never use soap on your face if your skin is oily. All soaps contain caustic which paralyzes the little oil glands of the skin, keeping them constantly opened. That's why oily skin always gets even more greasy looking after the use of soap.



SPRING IN SWITZERLAND—The little church of Braunwald in the Canton of Glarus with the cloud-encircled Ortstock in the background looking down upon it.

ONCE A STABLE BOY—Reza Kahn, Shah of Persia, on the Peacock Throne. —Wide World.



FANNIE HURST BEFORE THE HOLLYWOOD CAMERA—Story writer arriving at movie town. —International.



Mercolized Wax Keeps Skin Young

Remove all blemishes and discolorations by regularly using pure Mercolized Wax. Get an ounce, and use as directed. Then almost invisible particles of aged skin peel off, gradually, until an immature, lovelier epoch, tan, freckle and large pores have disappeared. Skin is beautifully clear, soft and velvety, and face looks years younger. Mercolized Wax brings out the hidden beauty. To quickly remove wrinkles and other age lines, use this face lotion: 1 ounce powdered saxolite and 1 half pint witch hazel. At Drug Stores.



Guard the health of your family

Use Sapolio to clean, scour and polish kitchen pots and pans and cutlery. It's standard among all-round cleaners to keep cooking utensils *really* clean and wholesome. Sapolio is safe to use for cleaning in any room in the house. No disagreeable dust or odor.

Made only by Enoch Morgan's Sons Co. New York

SAPOLIO

1869 - SIXTY YEARS OF GOOD SERVICE - 1929

This brilliant man
walks up and down
Upon the streets
of Spotless Town.
The glitter
of his shining star
Arrests attention
from afar.
It lights the beat
and goes to show
That nought can beat
SAPOLIO

SPOTLESS TOWN SERIES #3

This Sachet is the EUGÈNE secret





THE Eugène Sachet has revolutionized the art and science of permanent waving — made it gentle, natural and safe for your hair... From its perforated steam tab, tiny jets of steam spray forth, and beautifully wave your hair.

¶ The placement and area of these tiny perforations are under control; so much so that, in rewaving, the Eugène operator can treat the newly grown hair, while protecting the already-waved hair remaining from your previous permanent wave.

¶ No other device used by permanent wavers possesses this exclusive Eugène feature .... no substitute sachet has the patented perforated steam tab ... essential for complete control and adaptability to your individual head of hair.

¶ Be Sure You Get the Genuine

The shops that feature low prices can scarcely afford to use genuine Eugène Sachets. Other shops, heedless or unaware of recent improvements in permanent waving technique, have not yet adopted them.... Make sure your waver uses them—for your hair's sake.... Look for the Eugène Trade Mark figure stamped boldly on each genuine Sachet.

Send for Free Sample

We will gladly send you a sample Eugène Sachet for your inspection, together with our interesting booklet, "The Eugène Method," and a list of genuine Eugène Permanists in your vicinity. Eugène, Ltd., 565 Fifth Ave., N.Y.C. England, France, Germany, Australia.

EUGÈNE PERMANENT WAVES

Are *you* feeling the pinch of rising family shoe bills?



"WHAT! New shoes again? We seem to be buying them all the time!"

It's a fact—racing, romping boys and girls certainly go through the best of leather—and the rest of the family isn't very far behind.

But thousands of families have found the way to save shoe money. Good shoe manufacturers and shoe dealers are doing their share.

The Answer Is Longer-Wearing Soles

Let Goodyear solve that problem for you—with Goodyear Wingfoot Soles.

GOODYEAR-GUARANTEED TO OUTWEAR ANY OTHER SOLES.

They are toughly built for the toughest wear.

They hold up the life of the entire shoe. They cut down the family shoe bill!

A Life-Saver for Your Pocketbook

These wonderful soles are made by Goodyear, the maker of the famous Wingfoot Heels and Goodyear Tires.

Goodyear's new Wingfoot Sole—in black or tan—represents the quality peak of Goodyear's experience in manufacturing more than 30,000,000 pairs of soles. Of the hundreds of thousands of pairs of these new Wingfoot Soles sent out to meet the hardest wearing conditions—*all have given sturdy wear.*

Waterproof—Economical Good Looking!

Waterproof, these soles keep your feet dry in wet, cold and snow. Good looking enough for Sunday best.

Put yourself and your children on Goodyear Wingfoot Soles! You can get them on new shoes made by good manufacturers.

Take your worn shoes—and the children's—to your shoe repairman for resoling with Goodyear Wingfoot Soles.

Look for the Shoe Repair Shop that Displays the Goodyear Name

Be sure you get Goodyear Wingfoot Soles—GOODYEAR-GUARANTEED.

See that the picture of the Wingfoot and the name Goodyear Wingfoot is plainly stamped on every sole you buy.

Try a pair—and see how Goodyear Wingfoot's longer wear can save you money!



Goodyear-Guaranteed to Outwear Any Other Sole

When Goodyear started out to make a perfect shoe sole, Goodyear became a shoemaker. Built and equipped a model shoe factory and shoe repair shop. Put one of the shoe industry's skilled experts in charge, and under his supervision made and tested and re-tested 10,000 soles, of all materials, to get this guaranteed longer-wearing sole

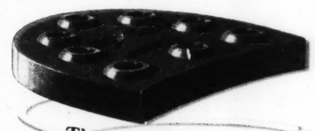
GOODYEAR

Copyright 1929, by The Goodyear Tire & Rubber Co., Inc.

WINGFOOT SOLES



WATCH YOUR STEP!



There'll be Spring
in your nerves and
in your stride much
longer if you keep
spring in your heels
like the *spring* in
Goodyear Wingfoot
Heels . . . *New live*
rubber. New smart
style. Everlasting
cushioning . . . and
guaranteed to out-
wear any other heels.
Stay young! Stay fit!
Wear Wingfoots
and watch your step!

GOODYEAR

WINGFOOT HEELS



8 PAGES OF FUN

ST. LOUIS POST-DISPATCH

TWO COMIC SECTIONS

ST. LOUIS, MO., MAY 5, 1929

© by H. J. Tuthill

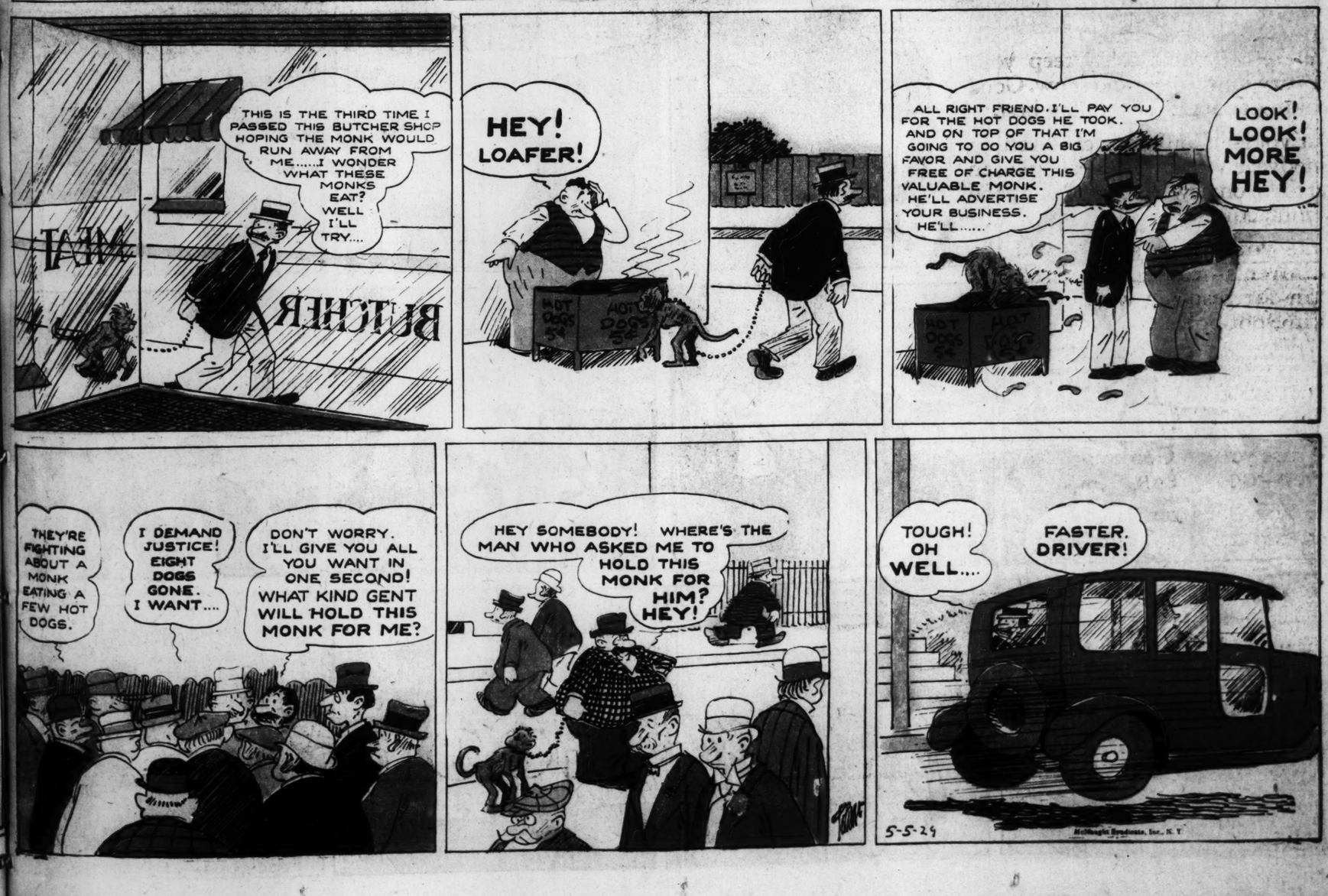
THE BUNGLE FAMILY

This comic appears every day in one of the TWO comic pages of the daily Post-Dispatch

By H. J. TUTHILL







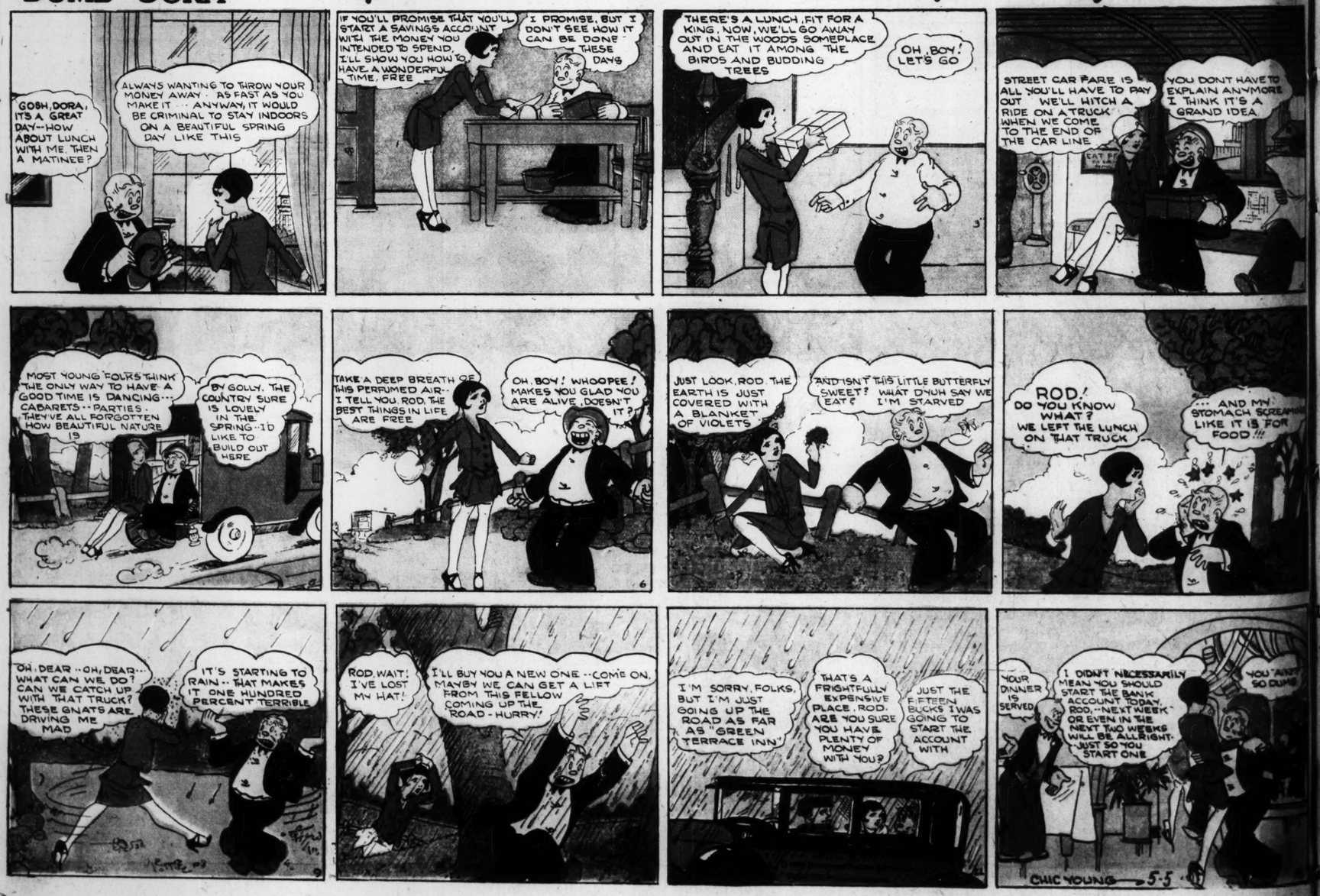
MR. AND MRS.——

By BRIGGS

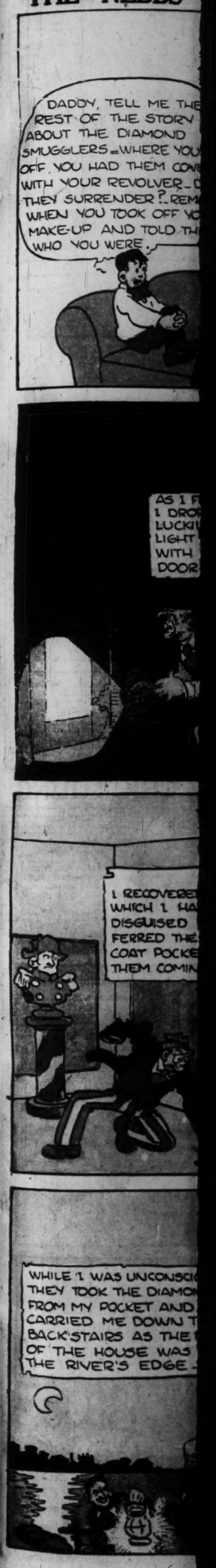


DUMB DORA

By CHIC YOUNG



THE NEBBS



By BRIGGS







By CHIC YOUNG

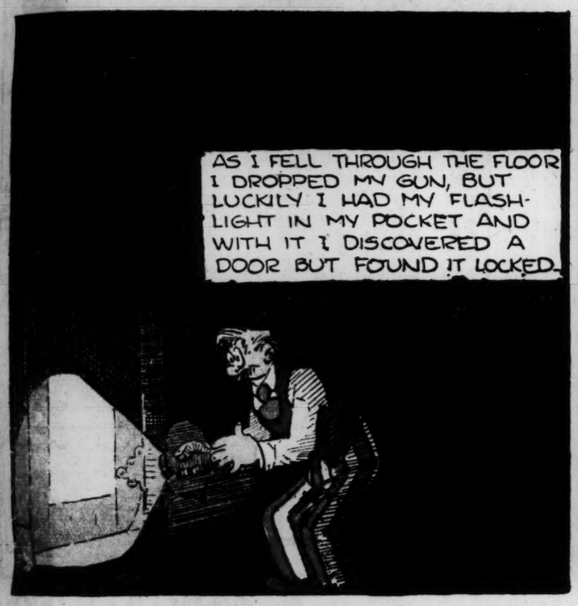






THE NEBBS







Into The Smuggler's Clutches





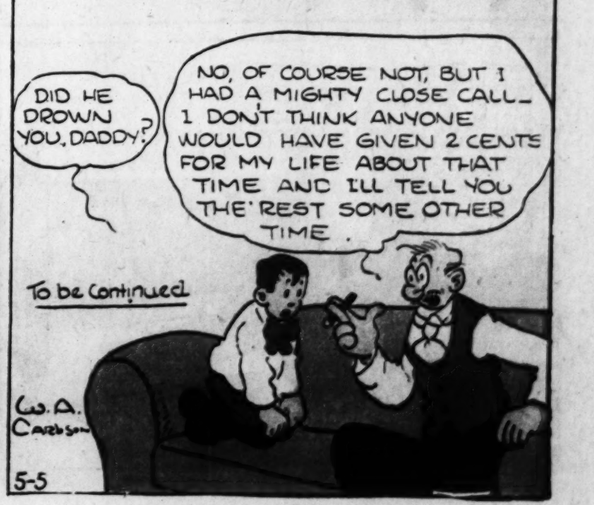


(Copyright, 1929—by Bell Syndicate, Inc., Trade Mark Reg. U. S. Pat. Off.)
Great Britain Rights Reserved

By SOL HESS







Rosie's BEAU

BY GEO. McMANUS

Registered U S Patent Office

DADDY· DEAR· ARCHIE IS PLAYING THE STOCK MARKET· DO YOU THINK —?

JUST A MINUTE DAUGHTER· I MUST PHONE TO MY BROKER·

WHY· HOW RIDICULOUS· ARCHIE KNOWS NOTHING ABOUT THE MARKET· I KNOW WHAT I'M DOING· I GET GOOD INFORMATION· I NEVER BUY ANYTHING BUT GOOD STOCK·

WELL· I WONDER HOW THAT KLUNK OIL STOCK OF MINE IS BEHAVING· I'LL JUST RUN OVER TO THE BROKER'S OFFICE AND SEE·

SUFFERING CATS! IT'S DOWN TEN POINTS·

WHAT A FAT-HEAD I WAS TO BUY THAT WILD-CAT STOCK·

?

THERE WAS A RUMOR ABOUT THE KLUNK OIL STOCK BEING GOOD· A LOT OF MONKEYS FELL FOR IT· I DIDN'T· I USED GOOD JUDGMENT··· I BOUGHT A STOCK THAT WENT UP NINE POINTS·

WONDERFUL ARCHIE·

© 1929, Int'l Feature Service, Inc., Great Britain rights reserved.

BRINGING UP FATHER

By McMANUS

SAY· MAGGIE· KIN I GO DOWN TO DINTY MOORE'S FOR A LITTLE WHILE?

YES· BUT TRY NOT TO BE TOO LONG·

AH! FOR ONCE I'VE GOT THE BALL AN' CHAIN OFF MY FOOT·

JIGGS· DEAR, JUST A MINUTE·

YES· MAGGIE DARLIN'

WILL YOU FIX THE FURNACE BEFORE YOU GO I'M AFRAID THE FIRE WILL GO OUT·

VERY WELL·

AND WHEN YOU COME UP GO IN THE KITCHEN AND GET SOME DOG BISCUITS FOR FIDO·

ALL RIGHT·

OH, DEAR· WILL YOU FIX THE RADIO? THEN I WON'T FEEL SO LONESOME·

YES, MAGGIE I JUST GAVE THE CAT SOME MILK·

A·B·E SPEAKING· AWK·AWK· AND THE LITTLE·

SET THE HALL CLOCK AND BRING THE BIG RUG UP OUT OF THE MUSIC ROOM·

AND BRING ME UP A GLASS OF ICE WATER·

AREN'T YOU THE DARLING? PUT THAT LAMP OVER HERE AND GET ME MY SLIPPERS THEY'RE UNDER THE BED IN MY ROOM·

HERE YOU ARE MAGGIE·

PHONE THE MILKMAN TO LEAVE ONLY ONE BOTTLE OF MILK IN THE MORNING AND SEE IF THE WINDOWS IN THE ATTIC ARE LOCKED

MAGGIE· WRITE THEM ORDERS DOWN· YOU'RE FOUR AHEAD OF ME·

I'M ONLY BEATIN' A HORSE OUT OF A JOB·

SAY· DINTY· LET'S MAKE THAT BLOW-OUT FOR TO-MORROW NIGHT·

GEO MCMANUS

55

8 PAGES OF FUN

THIS NIGHT A GU EXTIN SUD PRES FELT T

MAY-8-1929

8 PAGES OF FUN

ST. LOUIS POST-DISPATCH

SECOND SECTION

ST. LOUIS. MO., MAY 5, 1929

Reg. U. S. Pat. Off., Copyright 1929, by Metropolitan Newspaper Service

ELLA CINDERS

by BILL CONSELMAN and CHARLIE PLUMB

I DON'T SLEEP WELL ANY MORE, AND WHEN I DO GET TO SLEEP I HAVE THE AWFULEST NIGHTMARES! WHAT CAN I DO ABOUT IT?

I ALWAYS READ MYSELF TO SLEEP—WHY NOT TRY THAT? HERE'S A NEW THRILLER—'THE GHOST OF THE MARSHES.'

That night—

—AS ALICE TOSSED FITFULLY, THE SOUND OF CLANKING CHAINS DISTURBED HER SLUMBER. THE FLOOR CREAKED, A WINDOW RATTLED—'

THIS IS GREAT FOR NIGHTMARES! LISTEN: 'A GUST OF DAMP AIR EXTINGUISHED THE LIGHTS SUDDENLY A WEIRD PRESENCE MADE ITSELF FELT—THE GHOST OF THE MARSHES!'

CLANK

CLANG CLANK CLANK

I KNEW THAT BOOK WOULD GIVE ME ANOTHER NIGHTMARE! I DREAMED THE GHOST OF THE MARSHES CAME IN AND I SOCKED HIM! HOW SILLY!

MAY-5-1929

Came the Dawn

OGEEGOSH! MR. GLUMP—YOU'RE IN THE WRONG APARTMENT! AND WHAT ARE THE CHAINS FOR?

I CHAINED MYSELF TO MY BED TO STOP SLEEP-WALKING! BUT IT DIDN'T WORK—THAT'S WHAT I GET FOR READING 'THE GHOST OF THE MARSHES!'

LET'S FIND THE AUTHOR AND CHAIN HIM UP!

Reg. U. S. Pat. Off., Copyright 1929, by Metropolitan Newspaper Service

I WONDER HOW THAT OIL STOCK OF MINE AVING. I'LL JUST RUN TO THE BROKER'S AND SEE.

ABOUT THE KLUNK OIL LOT OF MONKEYS FELL D GOOD JUDGMENT---I AT WENT UP NINE POINTS.

WONDERFUL ARCHIE.

By McMANUS

YES. MAGGIE DARLIN'

OH, DEAR. WILL YOU FIX THE RADIO? THEN I WON'T FEEL SO LONESOME.

YES, MAGGIE. I JUST GAVE THE CAT SOME MILK.

HERE YOU ARE, MAGGIE.

LET'S BLOW-OUT RROW

HAVE YOU A LITTLE CARTOONIST IN YOUR HOME?

DRAW IN THE FUNNY FACES



THE CAPTAIN AND THE KIDS

Trade Mark, 1929, Reg. U. S. Pat. Off.

By R. Dirks

Originator of the Katzenjammer Kids











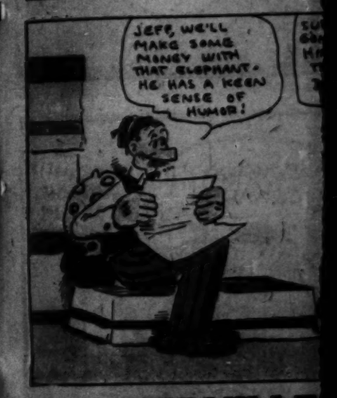




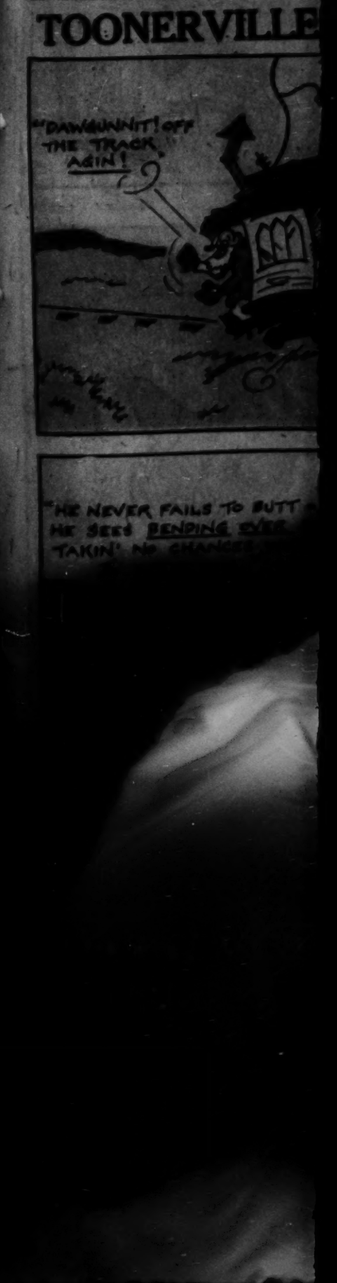








TOONERVILLE



HAVE YOU A LITTLE CARTOONIST IN YOUR HOME?

DRAWING FUNNY FACES



THE CAPTAIN AND THE KIDS

Trade Mark, 1929, Reg. U. S. Pat. Off.

By R. Dirks
Originator of the Katzenjammer Kids

























MUTT AND JEF



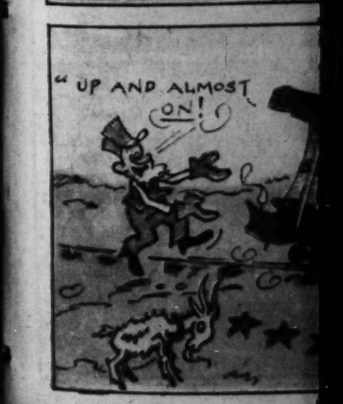




TOONERVILLE



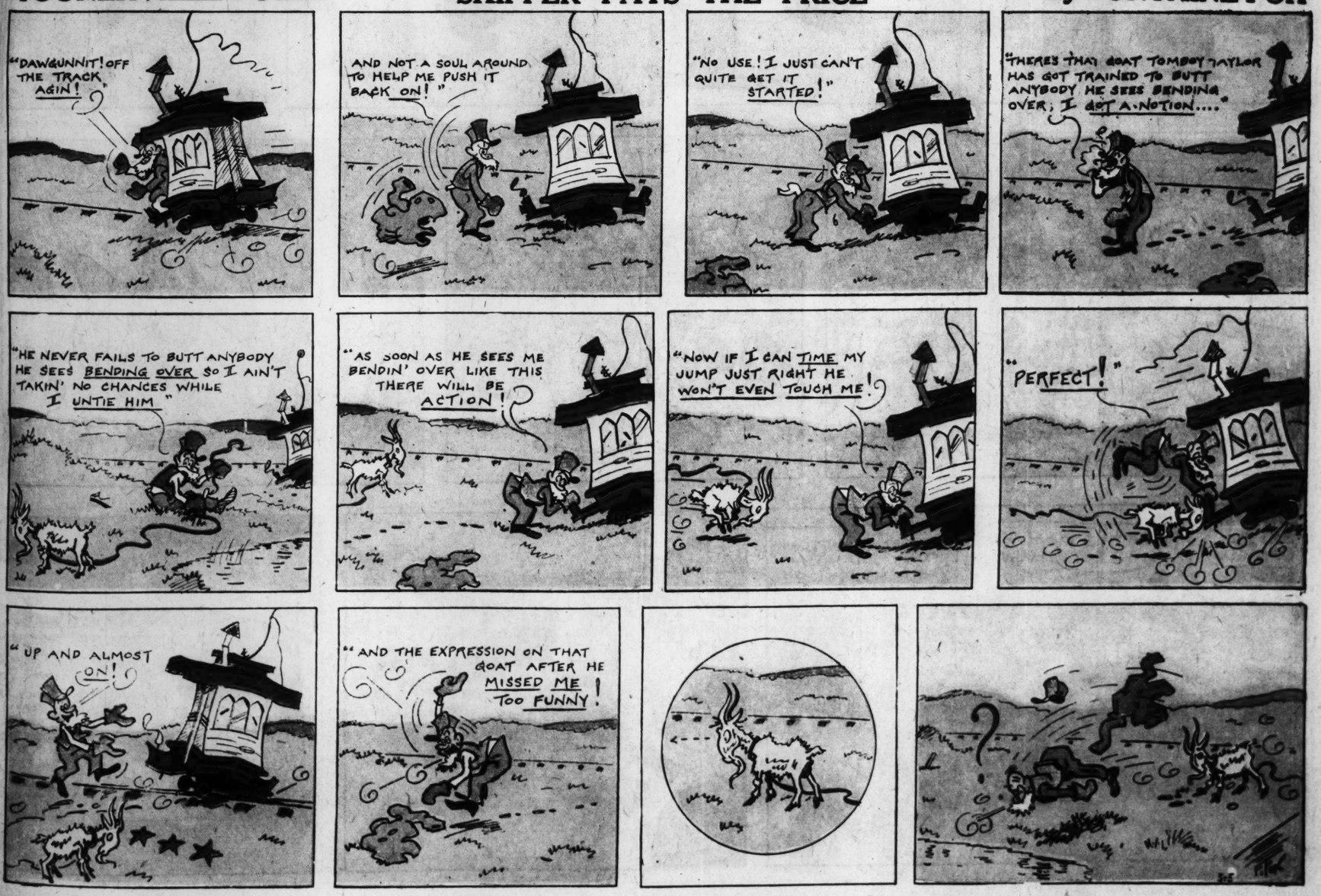






MUTT AND JEFF -:- Circumstantial Evidence -:- By BUD FISHER

TOONERVILLE FOLKS -:- SKIPPER PAYS THE PRICE -:- By FONTAINE FOX





COUNT SCREWLOOSE OF TOOLOOSE

By Milt Gross



TOD NE TOI
ST LOUIS PM
VOL. 81. NO. 2

WALL STR

MONEY RI STOCKS T DOWN W

Score of Issues Carri
New High Ground
Demand for Fund
Call Rate to 14 Pe

NEW PEAKS FOR
ON 2 STANDARI

Adams Express Bre
Points and Long
Industrials and
ties 1 to 10.

By the Associated Press.

NEW YORK, May 6.— money rates, coming at when Wall Street expect duction, unsettled toda market. Prices generall lower, Adams Express bro points while a long list trials and specialties sold nearly 10 points. A fe moved against the curren

Call money renewed a cent, advanced to 12 arou day and thence to 14 in afternoon. The rise re scarcity of new funds, du semi-weekly readjustmen serves at the Federal Bank, rather than to any calling of loans.

Curiously, a few issue their best prices of the the money rate had adv 14 per cent. Wright Aer (new) ran up 11 points high at 149 and closed a and United Aircraft soare 8 points to 155⅞, and clo in a point of the top. Yo Sheet and Tube, West Electric, International T and By-Products Coke all to 6 points higher.

Oils Bought for Ti

On the other hand Co Solvents broke nearly 1 and Advance Rumely which sold last week a 11⅞ under the stimulus o operation, sold down mor points to 75⅝. Western Radio and Union Carbide set declines of 4 to 5 poi

Oils were heavily bough time in expectation of trade improvement and earnings. One block of shares of Standard Oil of nia changed hands at 81 by a further advance to 3¼ and a new high record aral Asphalt common a ferred also moved into ne ground.

Trade News Favora

Trade news continued although growing uneasi apparent over the effect high money rates on in and early summer busine spite the fact that plant steel corporation operate pacity last month, the A nage statement, due Frida pected to show another in unfilled orders.

In the early outburst of General Electric and West Electric were each bid than 5 points to within points of the year's highs, gains quickly melted away general selling wave swept market. Among the mar to reach new high grou Sparks Withington, Ameri Timken Roller Bearing, A Co., Continental Baking B Phenix Cheese and Snider preferred.

Some of Lower Rang

Case Threshing broke 1 Advance Rumely common ferred, which were under pressure last week, drop and 8¾ points, respective Fox Rich "A" slid 4¼ point last week's close, Radio 5 a Warner, Goodyear, Warre American & Foreign Pow Western Union dipped points, all recovering some close.

Reports that mid-Weste plants were operating at coupled with the more outlook for the settlement German reparations proble a bullish effect on sentimen day's market.

Foreign exchanges drift a quiet trading, with the peseta touching a new lo for the year.

Leading commodity were reactionary. Wheat 3⅛ to 3 cents a bush dropped 2 cents a bushel ba early with the weakness Buenos Aires market, and th cash demand. Cotton about $1.50 a bale.

Closing stock prices other tables and market will be found on pages 32, 33 and 34.